9 PARTS—82 PAGES
Part 1—Household Hints.
1—Society-Drama.
2—Editorials. Autos.
3—Want Ads.

The Chicago Sunday Tribune.

THE WORLD'S GREATEST NEWSPAPER

FINAL EDITION

VOLUME LXXVI.—NO. 1.
[COPYRIGHT, 1917, BY THE TRIBUNE COMPANY.]
JANUARY 7, 1917.

A * PRICE FIVE CENTS.

RAKES SUPREME COURT: DEFIES IT

JAPAN FORCES DEADLOCK ON RUSSIA TREATY

Influence of Tokio Gets Clause Which America Cannot Accept.

BY ARTHUR SEARS HENNING.

Washington, D. C., Jan. 6.—[Special.]—Two fresh instances of Japan's antagonism to the United States were disclosed here today.

Aimaro Sato, Japanese ambassador to the United States, has informed the department that his government will feel obliged to lodge a protest if the pending immigration bill is allowed to became a law with provisions now included, to which Tokio takes exception.

Japan objects to any recognition or legalization in the bill of the gentlemen's agreement under which she prevents Japanese labor from migrating to the United States. Japan is violently opposed to the house provision excluding Japanese in case the gentlemen's agreement becomes inoperative, and also has considerable objection to the senate substitute.

A conference committee of the two houses on the immigration bill considered Japan's protest at two lengthy sessions today, but came to no decision. The indications are that the senate substitute will be adopted with further modifications.

TIES UP RUSSIAN TREATY.

Japan, it also transpires, has used her newly strengthened influence at Petrograd to prevent Russia from negotiating a new commercial treaty with the United States and thereby opening to American interests the rich Muscovite trade coveted by the Japanese.

The Wilson administration is endeavoring to negotiate a treaty with Russia to take the place of the commercial agreement abrogated under the Taft administration, but insists that Russia shall honor all American passports, including those presented by American Jews.

Russia declines to accede to this condition and contends that the abrogation of the former treaty was unjust because her exclusion policy was not directed at American citizens but at the return of former Russian revolutionists.

CHANGE ASKED BY RUSSIA.

Russia recently has informed American Ambassador Francis that even if it were willing to discuss a new treaty it would meet the American conditions with a counter proposal that the United States cease to exclude Russian subjects, referring to 40,000,000 Russian Mongolians.

It now turns out that the suggestion in Russia to take this tack in discussing a treaty with the United States emanated from Tokio, which recently effected a peculiarly close alliance with the Petrograd government.

A counter proposal by Russia to admit Russian Mongolians would prove embarrassing to the United States, and the opposition of the Pacific coast would be sufficient to prevent the administration from negotiating a treaty based on such a compromise. At the same time the administration has no thought of waiving its insistence that Russia admit American Jews.

LANSING HAS CONFERENCE.

Secretary of State Lansing had a protracted conference today with the conference committee which is perfecting the immigration bill. The conference was called as a result of the renewed complaints of the Japanese government concerning provisions of the bill.

It was thought that President Wilson's backdown on the proposed legislation of the gentlemen's agreement and the senate's provision, excluding all Asiatics except Japanese, had satisfied Tokio. It appears, however, that Japan is far from satisfied.

OBJECTION RAISED BY JAPS.

Japan still complains that the bill proposes to legalize the gentlemen's agreement under which she prevents the migration of Japanese laborers to the United States. Tokio contends that the agreement is being implicitly observed and objects to any mention of it in a contract in American legislation.

There are several minor provisions of the bill affecting Japanese to which Tokio objects.

On the other hand, Congressman Hayes of California, a member of the conference committee, has insisted upon adoption of the house provision excluding Japanese if the gentlemen's agreement becomes inoperative. He is urging congress to refuse to bow to Japan's demands.

Deering Wants Back $1,000,000 Hospital Gift?

Dissatisfaction Over Wesley May Revive Northwestern U. Dispute.

The $1,000,000 from James Deering, given early in 1914 to Wesley Memorial hospital, Twenty-fifth and Dearborn streets, has revived the controversy of two years ago between the hospital and Northwestern university. It is reported that Mr. Deering is not satisfied with the administration of the hospital and that through William J. Louderback, his business representative, he has intimated he would not refuse the return of his donation.

The gift of the million, which was in the nature of a memorial to Mr. Deering's father, William Deering, brought a hot debate between the trustees of Wesley hospital and the trustees of the university, the medical school of which is conducted in connection with the hospital.

Condition Made by Deering.

Mr. Deering's gift named as one condition that the hospital should become a teaching hospital. The university authorities insisted this could be brought about only by permitting the medical school to appoint the staff of physicians, and to employ only physicians who were on the staff of the school.

At that time the matter seemed to be adjusted when Abram W. Harris, then president of Northwestern university, said:

"The Wesley Memorial hospital will be a teaching institution, and it is agreed the physicians and surgeons shall be chosen from the medical staff of the university, and a superintendent will be selected with authority over them."

Some Admit Deering Hint.

"It is true that Mr. Louderback, business representative of Mr. Deering, spoke to me some fews weeks ago in regard to Mr. Deering's million dollar donation," said Perley Lowe, president of the board of trustees of the hospital, last night, "and that there was some intimation by Mr. Louderback that Mr. Deering would be willing to take back his gift.

"While no actual reasons were given for the intimation, it seems Mr. Deering is evidently not satisfied with the way things are being carried on. After my talk with Mr. Louderback I communicated with him, asking him to send the board of trustees a bill of particulars stating exactly what Mr. Deering's objections were. So far I have not heard anything more from him."

No Denial by Louderback.

"If Mr. Lowe says that he had a conversation with me," said Mr. Louderback, "and that there was an intimation that Mr. Deering would be ready to accept the return of the million dollars which he donated, then Mr. Lowe must be right. That is all I have to say."

James Deering is in Florida and could not be reached last night.

THE WEATHER.

SUNDAY, JANUARY 7, 1917.

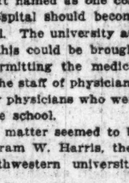
Sunrise, 7:18; sun set, 4:35. Moon sets 5:08 p. m.

Chicago and vicinity—Fair and colder Sunday; Monday fair, with rising temperature; fresh northwest winds Sunday, diminishing by night.

Illinois—Fair Sunday and Monday; colder north and west portions Sunday and southeast portion Monday.

Sunday night; rising temperature in north portion Monday.

TRIBUNE BAROMETER.



TEMPERATURE IN CHICAGO.
[Last 24 hours.]

Maximum, 2 p. m.....43
Minimum, 6 a. m.....26

3 a. m.	27	11 a. m.	39	7 p. m.	40
4 a. m.	27	Noon	41	8 p. m.	40
5 a. m.	27	1 p. m.	43	9 p. m.	40
6 a. m.	26	2 p. m.	43	10 p. m.	40
7 a. m.	29	3 p. m.	43	11 p. m.	40
8 a. m.	30	4 p. m.	43	Midnight.	40
9 a. m.	33	5 p. m.	42	1 a. m.	39
10 a. m.	38	6 p. m.	41	2 a. m.	39

Mean temperature, 34.8; normal for the day, 24. Excess since Jan. 1, 94.

Precipitation for 24 hours to 7 p. m., 0. Excess since Jan. 1, .08 inch.

Wind, S. W.; maximum velocity, 25 miles an hour at 4:26 p. m.

For complete weather report see page 12.

YESTERDAY ELSEWHERE.

	Temp. 7 p. m.	High.	Low.	
New York	34	39	34	Clear
Boston	34	42	30	Clear
Washington	40	46	33	Clear
St. Louis	50	64	36	Cloudy
St. Paul	12	24	12	Clear
San Francisco	54	58	54	

Washington, D. C., Jan. 6.—Forecast for the week beginning Sunday, Jan. 7:

Region of the great lakes—The weather will be overcast with frequent local snows; temperatures will average below the seasonal normal.

SHIPPERS ADVICES.

Special Forecast for Shipments Within Radius of 500 Miles.

Protect shipments to reach destination by Monday night from temperatures as follows: North and northwest, zero to 10 above zero; west, 10 to 15 degrees above; south and east, 20 to 25 degrees above.

SENATOR CALLS IT A USURPER; WOULD SHEAR IT

Owen of Oklahoma Follows Ohio Jurist in Denunciation.

Washington, D. C., Jan. 6.—In a sweeping and vitriolic attack on the Supreme court of the United States Senator Robert L. Owen of Oklahoma before the National Popular Government league tonight declared it was "unparalleled impudence for the Supreme court to declare unconstitutional any act passed by congress."

Urging that the court be shorn of its power to overrule the action of congress, Senator Owen declared that at such action the courts should "ipso facto cease to exist."

Later, when Senator Owen's remarks were repeated to him and he was reminded that his remarks might cause him to be called before the court for contempt, Senator Owen said:

"I don't believe they will do anything of the sort. If they do subpena me they will start something that will shake this country to its foundation."

ADAMSON LAW IS ISSUE.

The senator's attack on the Supreme court was uttered at the conclusion of a speech made by Judge Wanamaker of the Ohio Supreme court, who, citing the case of the Adamson law, said that a law passed by congress to prevent a great clash was now being defied by the railroad interests of the country while the Supreme court sat in judgment on the constitutionality of the law.

"On the one side," said Judge Wanamaker, "we have 400,000 laboring men. On the other we have $15,000,000,000 in wealth. Congress passes a law, and now this law is in danger of being overruled."

Judge Wanamaker urged a "gateway amendment" to the constitution to facilitate its popular amendment, and denounced "our traditional worship of the constitution."

WHAT A PROGRESSIVE IS.

"We have long worshiped at the shrine of the constitution," the judge said. "What is, is right—this is the creed of the obstructionists and reactionaries; what is, is all wrong—this is the creed of the revolutionists; whatever is, is right—or wrong, according as it squares with reason—this is the policy of the true progressive—with a small p' if you please."

Judge Wanamaker declared also in favor of releasing several judges from their benches three months in every year, "that they may keep in touch with the pulse of the common people."

OWEN BACKS HIM UP.

After Judge Wanamaker had concluded Senator Owen took the floor and vigorously upheld everything said by the judge and even went a great deal further in excoriation of the Supreme court.

Senator Owen said that the 531 members of congress were sworn to defend and uphold the constitution and that when they passed a law it was the natural presumption that they had given due deliberation to the subject and had weighed its constitutionality.

"Then for a court of nine members, of whom five can make a decision to pass on the law and override the judgment of the 531 members of congress is a piece of impudence," Senator Owen continued.

"ANTIQUATED INSTITUTION."

Mr. Owen declared the Supreme court was an antiquated institution, and that it had outlived its usefulness. In reference to the Adamson law, he said that the court's expected action is the case, no matter what it proved to be, is a piece of "judicial usurpation and ought not to be tolerated."

At his residence later Senator Owen said that he intended to take up the subject of the Supreme court's jurisdiction by a resolution which he would offer in the senate Monday. He said he had not finally determined on the text of the resolution, and consequently would not give it out at this time.

Senator Gore in Hospital; May Undergo Operation

Washington, D. C., Jan. 6.—Senator Thomas P. Gore of Oklahoma, who has been ill at his home here for several days, was taken to a hospital today for an X ray examination to determine whether a major operation would be necessary. A decision will be reached tomorrow. Physicians pronounced the senator's ailment as inflammation of the gall bladder and said his condition was alarming.

British Destroy Enemy Trenches Upon Wide Front

Fierce Battles Are in Progress in France, Roumania and Russia.

BY ARTHUR S. DRAPER.
(By Cable to The Chicago Tribune.)

LONDON, Jan. 6.—The British infantry broke its long inactivity last night and in a brief, sharp assault seized two German posts on the Ancre front, north of Beaumont-Hamel. The positions were held in the face of a strong counter attack.

Gen. Haig's troops also carried out a successful raid on the enemy's lines southeast of Arras, entering, according to the war office, "the enemy's trench system over a wide front and penetrating to his third line." Here dugouts were destroyed and much damage done to the defenses.

Surprise attacks by the Germans on the advanced posts of the French on the Somme, in Champagne, and near Mesnil, failed. On the Verdun front, however, the Germans succeeded in raiding trenches and bringing back captives.

Continue Balkan Sweep.

The onward sweep of the Teuton armies in Roumania continues without a check. The official report issued in Berlin today tells of the capture of five more towns. They are Rimnicenl, Hartaru, Olaneascu, Guilianca, and Maxineni. The invaders have reached the Sereth river line at two points.

Galata, the most important of the Roumanian towns which remains in the hands of the defenders, is under the fire of the German and Bulgarian heavy artillery on two sides, and its fall seems imminent.

Focshani, another important city in central Roumania, apparently is on the verge of capture. It now is menaced by strong forces of the Germanic allies from both the west and south.

Details of the fall of Braila yesterday are contained in the official Berlin report. The Russians, before evacuating the city, destroyed most of the manufacturing establishments.

Fight on Russian Front.

Furious fighting is taking place in the swamp regions near Riga, on the northern end of the far-flung Russian front. Twenty miles southwest of Riga the czar's troops took the offensive and seized the road near Lake Babit, captured two rows of German trenches and made prisoners of enemy troops. Later the Russians captured a strong position southeast of the village of Kalnzem and swept in 275 prisoners and a light battery. Counter assaults by the Germans failed to dislodge the Russians from their new positions.

In the sector between the coast and the Mitau-Riga road, east of the River Aa, the Russians penetrated the German positions, Berlin admits, but the operation proved costly, as the Germans in counter attacks captured 900 prisoners and several machine guns.

WILL DEPORT CHICAGO WOMAN

LONDON, Jan. 6.—Mme. Elmira Brockway of Chicago, who was arrested in London last month charged with fortune telling, was found guilty at the West London police court today. She was fined $200 and costs and recommended for deportation.

Mme. Brockway, who is known as a psychic demonstrator, was induced to go to London several weeks ago to assist in the organization of a new British college for psychic science, and was taken into custody during a general roundup by the London police of persons found to be telling fortunes.

She is a woman of 60, with independent means. A son is a captain in the French army and has charge of the ambulance of the Red Cross on the western front.

GERMAN RAIDER IN THE PACIFIC?

BUENOS AIRES, Jan. 6.—The mysterious schooner Tinto, believed to be at large and in charge of a German crew bent on preying on allied commerce, has its headquarters at an uninhabited island in the South Pacific, according to "reliable information" quoted tonight by the newspaper Razon. The information, it was said, came from trustworthy sources in Chile.

Wool Scarce; Paper May Be Used to Make Clothes

Pasadena, Cal., Jan. 6.—Hereafter we all may have to be more careful about carrying matches, for paper clothing is as sure to come as taxes, according to James Kuppenheimer, clothing manufacturer. He states that the search manufacturers are making for a substitute for rapidly soaring wool is leading them to paper.

HISTORIAN OF THE FUTURE WRITING UP THE WAR



FIREMAN DIES IN SUBURBAN TRAIN WRECK

For nearly two hours last night a wrecking crew worked to release the body of John White, 4200 Ellis avenue, a railroad fireman, killed when a Blue Island express train on the Illinois Central railroad crashed into a switch engine at East Eighth street. The engineer of the switch engine, as well as passengers and crew of the passenger train, escaped injury.

The passenger train left Randolph street at 6:05 o'clock. As it was nearing Eighth street Edward McGowan, the engineer saw an open switch and applied the emergency brakes.

White was sitting in the cab and failed to see the oncoming train. He was pinned under the wreckage. As the passenger train struck the switch engine, the whistle of the latter opened and blew until the steam was exhausted.

SUICIDE'S BOMB KILLS ANOTHER

Birmingham, Ala., Jan. 6.—Two men were killed and four badly injured tonight by an explosion in the smoking compartment of the Southern railway's Birmingham Special, just as the train was entering Birmingham from New York.

While train officials were unable to establish definitely the cause, there were indications that a quantity of nitroglycerin or some other powerful explosive had been set off by Lewis D. Walton, a Birmingham business man, as a means of committing suicide.

He was in the lavatory of the car, whose steel wall next the lounging compartment was blown completely away, and his body was dismembered by the explosion. The other man killed was W. J. Oliver of Birmingham.

EUROPEAN WAR SUMMARY

Germanic forces capture five more towns in Roumania. Important city of Galata now under fire of artillery. Germany reports Russians burned manufacturing plants in Braila before evacuating it.

British raid German trenches on wide front near Arras on French front, penetrating to third line. Raiding and artillery actions in progress at other points along front.

Hard fighting at various points and with varying success occurs along the whole of the Russian front.

Turkish statement reports the defeat of enemy attacks at three points on the Tigris front.

One British and one Danish steamer sunk by submarines.

The official war statements from the various capitals will be found on page 3.

CONDUCTOR DIES WORTH $500,000

Henry Torborg, 73, Worked Forty Years on Blue Island Avenue.

Henry Torborg, 73 years old, a conductor on the Blue Island line for over forty years, said to be the richest street car employé in the world, is dead at 2447 South Hamlin avenue. Quick pneumonia contracted while on his car three days ago caused his death. Torborg left his home in Indiana when he was 14 and when he was 19 he had saved $500, which he gave to his mother. He then worked on the steamship docks and sugar plantations on the gulf of Mexico for ten years. Finally he came to Chicago to work on the Blue Island horse car line. His wealth is estimated at $500,000.

His Investments.

He saved his salary from the street car company and invested it in real estate on the south side, and stock in the Railways company.

He had a number of sayings which he said helped him become wealthy. Some of them are:

Good spenders may be popular, but a bank account needs no friends.

Never pay for having work done that you can do yourself.

Make your vacations pile up your dividends.

The man who stops work is like the old mill out of use. He falls to pieces.

Son Like Him.

Torborg's wife has been dead for years. He has two sons, Milo and Arthur, who live with their sister, Mrs. Tillie Sanderson.

Milo is 24 years old and has worked for the railways company for five years. He is said to have a bank account now of more than $1,500 and he says that his father taught him how to save.

Mr. Torborg's home was a room in the Hotel Torborg at Blue Island avenue and Leavitt street.

Commander W. A. Moffett Promoted to Be Captain

Washington, D. C., Jan. 6.—[Special.]—Commander W. A. Moffett, commandant of the Great Lakes naval training station at Great Lakes, Ill., has been promoted to the rank of captain. This was announced at the navy department today.

SOTHERN AT END OF STAGE CAREER, PHYSICIAN SAYS

New York, Jan. 6.—Announcement that E. H. Sothern never again will appear on the stage was made here tonight by the actor's physician, Dr. Joseph B. Bissell. Mr. Sothern returned tonight from Chicago, where he became ill several days ago.

Dr. Bissell, who went to Chicago and brought Mr. Sothern back to New York, said he did not think an operation would be necessary for the present. He added, however, that he had advised Mr. Sothern that he would have to give up the stage permanently and that the actor had consented.

Julia Marlowe, in private life Mrs. Sothern, went as far as Buffalo to meet her husband and Dr. Bissell but missed their train and returned here on another train about two hours after their arrival.

LOWDEN QUITS PULLMAN BOARD

Col. Frank O. Lowden, governor-elect, sent his resignation as a member of the board of directors of the Pullman company to President John S. Runnells yesterday.

In transmitting his resignation to Mr. Runnells, Col. Lowden said: "I do not feel that in the discharge of my duties as governor, upon which I am about to enter, I should be officially connected with a company whose interests might by any possibility be affected by any action I might be called upon to take as governor of Illinois."

Col. Lowden was elected a member of the board of directors the first time in October, 1901, and served until November, 1908. He was a member of congress from 1906 to 1911, when he retired voluntarily. He was again elected a member of the board of directors of the Pullman company Nov. 12, 1912, and has served continuously since that time. He was made a member of the executive committee June 28, 1915, and is still a member thereof.

Mitchel to Name Negro to Board of Education

New York, Jan. 6.—Dr. Edward P. Roberts, a Negro, will be appointed Monday by Mayor Mitchel to the New York board of education. He has the indorsement of Maj. R. R. Moton, successor to Booker T. Washington, as the head of Tuskegee institute. He formerly was medical inspector for the board.

The Editorial page will be found in part 2.

The Sporting section will be found in part 3.

Real estate news will be found on page 8 of part 2.

Death notices will be found on page 16 of this section.

"GOLD COAST" ROBBERY RAIDS TOTAL ELEVEN

Eight New Burglaries, Including Casino Club, Added to List.

Reporters for THE TRIBUNE yesterday uncovered eight new raids made by the Lake Shore drive burglars in the residence district between Chicago avenue and Lincoln park.

This brings the total number of Gold Coast raids credited to the bold band within the last few days to eleven. Seven of the victims were private residents. The eighth was the Casino club, upon which the burglars made an early morning sally that was frustrated only by the caution of the manager.

THESE HOMES ROBBED.

The persons whose homes were invaded, so far as learned by TRIBUNE reporters yesterday, were:

ROBERT G. McGANN, 120 East Pearson street.

CHARLES C. BARRETT, 54 East Division street.

DAVID B. JONES, 1435 Astor street.

F. F. NORCROSS, 1500 Astor street.

F. G. LOGAN, 1150 Lake Shore drive.

EDWARD BLATCHFORD, 1111 North La Salle street.

CHARLES McKENNA, 62 East Oak street.

The robbery of George M. Reynolds' Lake Shore drive residence was reported in THE TRIBUNE yesterday. The two other robberies reported were those of the John Borden and Mrs. Michael Cudahy mansions.

WORK WITHOUT FEAR.

The startling feature of the raids, which have given a black eye to the Chicago avenue police district, is that the burglars operated apparently with small fear of attack from the victims or from their servants.

At the home of Banker Reynolds they enjoyed a meal. In the David B. Jones mansion they invaded the wine cellar, and with discriminating taste selected the imported champagne, passing up the domestic vintages.

They invaded bedrooms in which their victims were sleeping and worked slowly without fear for themselves. In four instances they awakened the sleepers, whereupon they made off, but apparently with little terror.

SHOW CRIME "TECHNIQUE."

It is believed the band is composed of three or four men. They appear to display a foreknowledge of the comings and goings of the rich that a society editor might envy, and an accurate working knowledge of the interiors of the homes they invade, and of the precise location of the domestic cache for valuables. They use an automobile.

The police to date remain powerless. The rapid tactics—hit and run—employed by the intelligent band, has left Capt. Russell groping at shadows and picking up for examination "old offenders" who in all their days never had the wit to conceive nor the technical ability to execute the brilliant sequence of robberies that keep the "Gold Coast" awake of nights.

SPECTACLE CASE CLEW.

The only clew the police have obtained so far that may be of value is an old spectacle case which was picked up in the home of David B. Jones after the burglary. Detective Sergt. George De Mar is taking the case to various optical establishments in an effort to discover to whom the spectacles were sold. Finger prints also were photographed in the Reynolds home by members of the Bertillion department.

Several persons, among them Mr. Reynolds, have seen members of the burglar party, and would have been enabled to come to grips if discretion had not supplied the warning that the intruder might be armed.

CASINO CLUB RAID

Here are the stories of the seven known burglaries and the attempted raid on the Casino club:

The Casino club "blow" was attempted at 2:30 o'clock Thursday morning, following a recent series of elaborate dinners which have left the club cooks more than usually pathetic. Three men approached the kitchen entrance and knocked. Manager Walter Koehn, who was alone in the club at that hour, drew

GOLD COAST BURGLARS, WINE CONNOISSEURS, TRAVEL TO AND FRO IN AUTO

on his trousers and went to inspect the cause of the commotion. He chose to be discreet. He called through the window and asked what was wanted.

"There are burglars in the neighborhood!" replied one of the trio with crisp authority in his voice. "Open; we are officers and want to search the club!"

"Show me your badge," said Koehn, as did Little Red Riding Hood to the wolf.

Without a moment's hesitation one of the men dipped back his coat and snapped up something bright and shining on his waistcoat. But the light was better, for looking from Mr. Koehn's position he saw the bright and shining article was a watch, which the caller was displaying as a badge of authority.

Discovers Watch Ruse.

"All right," said Mr. Koehn. "I'll open at once." He retreated discreetly, but discreetly he opened a side door and let himself out. Though he was barefooted and it was cold, Koehn went away from there like a telegram. He saw a black limousine standing at the corner of the drive. He rushed over and sung it open.

"What's up?" demanded the chauffeur.

"Rush me to the Virginia hotel," ordered Koehn. "Burglars are attacking the Casino club."

Without a word the chauffeur threw her in high and spurted off, leaving Koehn with the foot that had engaged the step still upraised in the air, after the manner of a stork taking a nap. And then it dawned on Koehn that the chauffeur probably was waiting for the burglars and knew the enterprise they were on. So Koehn sped over the ice surface of the city some more until he arrived at a hotel, where he telephoned first to the police and then for some shoes.

THE M'GANN BURGLARY

On the night of Dec. 30 Henry Gross, the 21 year old son of Alfred Gross of Evanston, was a guest of Farwell Winston McGann at the home of the latter's father, Robert McGann, 120 East Pearson street. He occupied a guest chamber alone. At 3 o'clock the following morning he was awakened. He saw dimly a form moving about the room and the intermittent firefly winkings of an electric "bull's eye."

Young Mr. Gross decided for discretion. He lay still. Occasionally he opened his eyes a chink and glimpsed the intruder rifling his pockets and squeezing the links out of his cuffs. Then he watched him depart from the room. Mr. Gross got up and went to the door. He reached the hall in time to see the burglar entering Mrs. McGann's room.

He pressed a button, flooding the whole house with light, and setting bells to ringing in the servants' quarters, and at the same time he made an outcry of "Burglars!" But before a household posse could gather into a witful organization the burglar pattered down the steps and escaped. He secured $25 in gold from young Gross' pockets, his cuff links, valued at $60, and a stick pin from Farwell Winston McGann valued at $200. The intruder and his companions, if he had any, obtained entrance to the house by jimmying open the east dining room window.

ROBBERY AT JONES HOME

The visit to the home of David B. Jones at 1435 Astor street was paid Friday night. This job was executed without raising an alarm. Mr. Jones is in Los Angeles. Miss Gwethalyn Jones and several servants were the only occupants of the house. Forcing a window in the basement, the burglars ascended, and, after rummaging over the first floor without finding anything they cared to take, proceeded to Miss Jones' room. They worked so silently that Miss Jones was not disturbed. She was still asleep when at 7:30 o'clock a maid aroused her.

Miss Jones gave the police the following list of articles, all of which were taken from her dresser:

Two amber hairpins, diamond set, valued at $1,300; gold meshbag, valued at $500; gold meshbag, valued at $150; diamond set wrist watch, valued at $600; barpin set with diamonds, $200; two smaller barpins, valued at $200; gold pencil, valued at $15.

Selected Imported Wines.

The burglars took more leisure in robbing the Jones home than most plumbers allow themselves. After securing the valuable from Miss Jones' room they descended to the wine cellar and took out several bottles of imported and domestic wines. They only tasted the domestic wine, leaving all but a single glassfull in the bottle.

But they regaled themselves liberally with the imported wine and paid the delicate compliment to Mr. Jones' taste as a connoisseur of carrying several quarts (imported) away with them.

NORCROSS WINDOW JIMMIED

The home of Frederic F. Norcross at 1500 Astor street, just a few doors from the Jones home. A houseman discovered Thursday morning that a window in the ballroom had been jimmied and the lock broken. Mr. Norcross, who is a member of the law firm of F. F. & J. V. Norcross, said nothing was taken. It is believed that the burglars were frightened and retired immediately after entering the house.

REYNOLDS VISITED TWICE

It was discovered yesterday that burglars entered the home of George M. Reynolds, at 1444 Lake Shore drive, twice within a week. The second and sensational raid came when Mr. Reynolds discovered an intruder in his bedroom Friday morning and frightened him away with the $3,500 of loot he already had collected. It was preceded, however, by a visit last Tuesday, when Mrs. Reynolds heard some one trying to open the locked doors of her bedroom. She made no outcry at the time, and did not speak of the incident to her husband until the following morning.

On the second visit Mr. Reynolds was awakened at 5 o'clock in the morning and discovered the presence of an intruder.

Feared for His Life.

"I knew I might be killed if I left my bed," said Mr. Reynolds. "The room was dark but I could see the burglar standing beside my dresser. My first thought was to try to reach my revolver, but I decided that the burglar undoubtedly himself armed, would have the advantage. I half rose in bed and shouted: 'What are you doing there?' He made no reply but slammed shut a drawer of the dresser and rushed from the room. I jumped out of bed then, slipped on a robe and ran after the man; but he escaped out the rear way. The robber had eaten a meal before leaving. With five of the servants we made an inventory of the house, and found that the burglar had made an attempt to open Mrs. Reynolds jewelry safe which contained valuables many times greater than he secured."

The haul at the Reynolds home consisted of $500 in cash taken from Mr. Reynolds' pockets, an unknown amount of cash derived from the sale of tickets for the allied bazaar; pearl ring set with diamonds; coral pendant, gold mesh purse valued at $700; two pairs of pearl shirt studs, valued at $800, gold watch and chain and jewel box.

BARRETT RING RETURNED

A fourth robbery and one of sensational aspect not attributed to the band was uncovered during THE TRIBUNE'S investigation of the "Gold Coast" swoop. On Nov. 30 the home of Mrs. Charles C. Barrett, 54 East Division street, was robbed and the story was suppressed. It is reported that a guest in Mrs. Barrett's home returned a $1,000 ring which was stolen.

Mrs. Barrett last night refused to tell the story of the return of her ring. The police were called in on the case, and a young woman is said to have returned the ring while they were working on a remote clew.

SOUTH SIDE ROBBERY

Other sensational hauls outside of the Lake Shore drive district have been made by burglars in recent days, although it is not known whether the "Gold Coast gang" conducted the operations.

Friday evening robbers entered the apartment of Dr. R. W. McNealy, 5017 Blackstone avenue, and took jewelry valued at $3,000 while Mrs. McNealy was visiting neighbors across the hallway. From the McNealy home were taken a three stone dinner ring, value $700; two rings of two stones each, valued at $650 apiece, and a ring with three diamonds and two emeralds, valued at $1,000.

NORTH SHORE ROBBERIES

Not Only the Gold Coast but Contiguous Territory Has Been Visited by Burglars.

Following is a complete list of the wealthy persons robbed during the recent foray on the "Gold Coast," the amounts taken, and the dates:

MRS. JOHN BORDEN, 1630 Lake Shore drive—Home entered early last Tuesday morning. Nothing stolen. Robber frightened by Mrs. Borden.

GEORGE M. REYNOLDS, 1444 Lake Shore drive—Home entered last Wednesday; burglar frightened by Mr. Reynolds; secures nothing; entered again Friday morning. Loss:

Cash, $500 from Mr. Reynolds' pockets.
Cash, unknown amount, proceeds of tickets to allied bazaar.
Pearl ring set with diamonds.
Coral pendant.
Gold purse, value $700.
Two pairs of pearl shirt studs, value $800.
Gold watch and chain.
Jewel box.
Some small trinkets.

MRS. MICHAEL CUDAHY, 1501 North State parkway—Home entered Wednesday night. Burglar frightened away by Miss Mary T. Cudahy.

F. F. NORCROSS, 1500 Astor street — Home entered Thursday morning. Nothing taken.

DAVID B. JONES, 1435 Astor street—Home entered Friday morning after Reynolds robbery. Miss Gwethalyn Jones' room entered without her awakening and these articles stolen:

Gold mesh bag, value $500.
Gold mesh bag, value $150.
Platinum diamond set wrist watch, value $600.
Two amber diamond set hairpins, value $1,300.
Two platinum diamond set bar pins, value $400.
One gold pencil, value $15.

MRS. CHARLES C. BARRETT, 54 East Division street—Diamond ring valued at $1,000 removed from her bedroom Nov. 30. Police called in. A young woman guest returns ring, begging forgiveness. No arrest.

CHARLES McKENNA, 62 East Oak street—Bar pin worth $150 stolen from rooms Dec. 30.

E. P. EWING, 146 East Superior street—Overcoat, value $50, stolen from hallway Dec. 18. Thief unknown.

EDWARD M. NELSON, 1215 North La Salle street—Home entered Dec. 8; clothing worth $100 taken.

FRED SKIDMORE, 2 East Pearson street—Rings worth $75 stolen Dec. 3. Thief unknown.

F. M. BURDICK, 822 Cass street; clothing stolen Dec. 4; value $83.

EDWARD BLATCHFORD, 1111 North La Salle street—Watch and jewelry taken by burglar; valued at $300; Dec. 5.

A. E. FORD, 648 Lincoln parkway—Home entered Nov. 24; $34 taken.

CRIME OF THE WEEK

A Seven Day Chicago Record.

Murders	6
Holdups	50
Burglaries and larcenies	322
Pickpocket cases	1
Con game cases	8
Stolen autos (not recovered)	7

The total of property reported as taken, according to police information, is $41,000, of which $31,000 was in burglaries and larcenies.

TOO MUCH CRIME "CURE"

Only 2,000 Men of Chicago's Police Force of 5,000 Are Patrolling Streets.

CHICAGO, with a police department numbering 5,000 employes, has less than 2,000 men patrolling the streets to prevent crime. Of the total force, nearly 800 are doing detective work and the rest are assigned to "special details."

After receiving these figures yesterday from the efficiency staff, members of the council finance committee concluded that the police department had twisted around the maxim about prevention and cure.

"Here's one answer to the crime situation," said Ald. John Richert, chairman of the committee. "We've got too few men on patrol duty preventing crime and too many men detecting criminals after crime is committed. If we had more prevention we wouldn't need so much cure."

On Dec. 22, 1916, the report of the efficiency staff showed that of 4,241 men on "regular" duty 1,769 were patrolling beats and 779 assigned to detective work.

The patrolmen worked on three shifts, divided so that 538 were on duty during the day time, 922 during the evening, and 309 during the night and early morning.

It was shown that Chief Healey has not complied with the provision of the reorganization ordinance prohibiting the assignment of patrolmen to plain clothes duty. At the beginning of last year eighty men were in plain clothes, and by the end of the year he had increased the number to 150.

"Special details" of patrolmen included thirty-eight men assigned to city departments, twenty-four to the county, forty-three on special work, and sixty-four on "miscellaneous assignments."

Of the remaining men in the department, 340 are traffic men, 106 lockup keepers, 413 wagon and ambulance men, and 57 detailed at bridges.

Missouri Governor Frees 92 Convicts; Term Ending

Jefferson City, Mo., Jan. 6.—Gov. Major, as one of the last acts of his administration, today pardoned ninety-two young prisoners from the state penitentiary. It was said by prison officials that the number was the largest ever released at one time in this state.

Robber Band on South Side Cleaned Up by the Police

The police of the Fiftieth street station yesterday cleared up the operations of a robber band whose activities cover five months, and recovered property valued at $5,000.

John Moller, 22 years old, and Raymond Garfield, 26 years old, held at the Fiftieth street station, are the alleged robbers. At the annex of the Hyde Park station Mrs. Sophia Garfield, wife of the latter, and Mrs. Dolores Claremont, 22 years old, a cabaret entertainer who lived with them at 113 East Forty-fifth street, also are held.

Late Thursday night the men were arrested after they had robbed a north side home. In suitcases in their possession was found property valued at $1,000. An hour later a raid on the East Forty-fifth stret aparment was made, the police arresting the two women and confiscating the proceeds of the robberies.

Identify Their Property.

The stolen property was piled on tables in Lieut. John Hogan's office and about twenty persons viewed it during the day. By 5 o'clock last night practically all of it had been identified.

Nearly all the articles had been taken from seven homes and the owners will be called upon to sign complaints against the men. The robbery victims are:

JOSEPH T. DORGAN, 5347 Prairie avenue, $500.
L. P. WHITE, 4432 Calumet avenue, whose home was robbed last October.
D. H. CHILDRESS, 326 East Forty-fifth street, $1,000.
MILTON BUCKY, 4609 St. Lawrence avenue; home robbed Oct. 23.
ALFRED SLADE, 4344 St. Lawrence avenue; home robbed last November.
JOSEPH LEAHMAN, 1006 Roscoe street, $1,000.

The name of the seventh victim is being withheld.

Moller Greets Victims.

Moller, during the identification of the property, sat near by and often would say to persons he recognized:

"Your stuff is here. This belongs to you, also," or "Don't forget this, it's yours."

Moller and Garfield were arrested after the family saw them fleeing and gave the alarm to the police.

The women, the police believe, had no part in the burglaries and knew little of them. Both denied complicity.

DESERTED WIFE SAYS HE USED "POISON PEN."

"Poison pen" letters, which she alleged her husband, Carl Mader, mailed to his friends in Chicago while a musician with the First regiment of the Illinois National guard in Texas, were shown to Lieut. McMahon of the South Clark street station by Mrs. Lillian Mader yesterday after she had led detectives to the Greenstone hotel at Wabash avenue and Harrison street and trapped her husband.

They live at 18 East Twenty-first street. She charges that Mader abandoned her and their two children six months ago after inheriting $20,000 through the death of his mother in Germany.

Denial by Mader.

Mader says he formerly was head musician for the Sportsmen's Club of America. He denied the charges made by his wife.

Mrs. Mader also showed the lieutenant letters which she says Mader had written to her from Texas. In these letters he addressed her in endearing terms, she said.

Mrs. Mader rushed into the station and exclaimed excitedly to the lieutenant that she had traced her husband to the hotel. Policeman William Casey went there with her and Mader was arrested.

Letters Ridiculed Her?

"While at the border," she said, "he wrote numerous letters to his friends here, ridiculing me. At the same time he wrote letters to me expressing love.

"In other letters he told me to go ahead and get a divorce. I waited for his return here and finally I traced him to the Greenstone hotel. He is a good musician and makes good money."

Mader will have a chance to tell his story in the Court of Domestic Relations on Monday.

Lead Detective Efficiency List.

Detective Sergt. Michael Mooney and Michael Neary of the detective bureau were first on the monthly list for efficiency at the bureau. Detective Sergts. Herman Otten and John Ryan were second, according to figures given out by Lieut. James Larkin.

BIDS ON SHELLS ANGER DANIELS

Washington, D. C., Jan. 6.—Calling American bids on high projectiles for the navy outrageous, Secretary of the Navy Daniels announced today that the government armor plate board is also working on plans for a government projectile factory.

"It appears that American firms are so busy making shells for foreign nations that they are not particularly interested in our business," Daniels declared. "I consider their bids outrageous."

Daniels said he might ask congress to double the appropriation for a projectile plant.

The Bethlehem Steel company today offered the government a reduction of 10 per cent on its recent bids for construction of war ships.

Mayor Asks Continuance of Postal Tube Service

Mayor Thompson yesterday sent a telegram to Speaker Champ Clark of the house of representatives protesting against the proposal to discontinue the postal pneumatic tube service in Chicago. The mayor said the substitution of auto trucks for delivery of mail now dispatched through the tubes would result in inevitable delays, due to the congestion of Chicago streets.

PASTOR SAYS OFFICIALS RUN CRIME SCHOOL

Elmer Lynn Williams, more widely known as "the fighting parson," yesterday sent out a circular letter containing these charges:

"A school of crime is being operated in Cook county under official auspices! 'Stall fed perjurers' are taught to frame up on honest men.

"Burglars, safe blowers, and con men kept at public expense are allowed to commit crimes with the knowledge and consent of public officials, who share in the spoils.

"Judges are deceived to prevent their interfering.

"Policemen are disciplined and intimidated, and publicly maligned to line them up.

"The public is blissfully ignorant of the facts, but alarmed at the symptoms."

An investigation, the circular goes on to say, has been going on quietly for more than two years. The results will be told this evening in Grace Methodist Episcopal church, Locust and North La Salle streets, by the pastor, who is the Rev. Mr. Williams.

ROBBERS HAVE A BUSY NIGHT

Otto J. Haver of 1827 North Albany avenue, a driver for the White Laundry company, was held up by two armed men in front of 3741 North Kildare avenue last night while delivering laundry and robbed of $35.

William Heenan, 12 East Twelfth street, a watchman for the Chicago Industrial league, was robbed of $7 by three armed Negroes.

James Bunner, a driver for the Rosenheim Grocery company, was robbed of $7.50 at East Fortieth street and Lake Park avenue by two young men, one armed with a revolver.

Bride Saves Bridegroom; He Comes Back to Chicago

Detroit, Mich., Jan. 6.—[Special.]—Paul R. Fitpold, 20 years old, of Chicago, who was arrested on his wedding day, became mentally deranged the night he was released and was taken back to Chicago by his relatives this morning. Fitpold obtained his release through the efforts of his bride, who came to Detroit, obtained employment, and pleaded with officials until he was released. It is alleged Fitpold opened a letter containing a check for $5 payable to the Inagiffe Fuel company. He indorsed the check and cashed it, then journeyed to Chicago, where he met his schoolgirl sweetheart, Miss Edna Wagner. They were married and returned to Detroit. On their arrival Fitpold was arrested for forgery.

THIEVES REAP RICH HARVEST DURING WEEK

Commencement of New Year Shows Batting Average of .500 for Underworld.

Burglars, pickpockets, automobile thieves, holdup men, and swindlers closed the first week of the new year with a batting average of .500.

Daily reports forwarded to Chief Healey show a total of burglaries and larcenies of 322, which is a record more than the previous week. There also were fifty holdup robberies, an increase over the last week of the year.

Automobile Thefts Increase.

Fifty automobiles were stolen, compared with thirty of the week before.

Only one pickpocket case was reported. There were seven the previous week. "Con" men and bogus check artists were on the job after a brief vacation. Eight cases of this nature were reported.

"Quietest Murder Week."

It was what the police call the "quietest murder" week in a long time, only two homicides being reported.

This was four less than the last week of 1916. The average in Chicago for the last year was one murder a day.

NAB ROBBERS IN THE ACT

Two men were captured by Policeman William Dornbus of the Chicago avenue station while robbing Charles W. Bloodnight clerk of the Dover hotel at 1100 North Clark street, early yesterday in the hotel office on the second floor. They gave the names of Frank Howard and Joseph Bender of 4392 Lake Park avenue.

The men drove up in front of the hotel about 1 o'clock and, entering, ask Hood if they could rent rooms. Believing he could answer one drew a long knife and the other a revolver and commanded him to raise his hands. Because he failed to comply quickly they attacked him and in the struggle he was slashed across the face with the knife.

A third man and a woman remained in the automobile, but drove away at a high speed when they saw a policeman coming.

Woman to Tell of War.

George Hamlin will sing at Trinity church, Michigan boulevard at Twenty-sixth street, this evening at 8 o'clock. Miss Vera Booth-Clibborn, granddaughter of Gen. William Booth of the Salvation army, will preach and tell of her life in the war zone.

OCEAN STEAMSHIP MOVEMENTS.

Sailed.	Port.
KRISTIANIAFJORD	New York
MEXICO [Jap.]	Hongkong

REPORTED BY WIRELESS.

Due at Liverpool
PHILAD'A ... Dis. not given. Sunday a. m.

MILLINERY
EVERY Hat, unrestricted choice—marked up to $20—at only $3.50

George Bernards
GEO. B. FRIEND PRES.

MILLINERY
EVERY Hat in the shop, regardless of former prices, at $5.00

602-604 So. Michigan Ave., Near Harrison Street

Final Clearance Sales



Coats — FORMERLY to $45, now $20.00; FORMERLY to $65, now $29.50; FORMERLY to $80, now $37.50
Suits — FORMERLY to $37.50, now $16.50; FORMERLY to $60, now $28.50; FORMERLY to $85, now $37.50
Dresses — FORMERLY to $35.00 —now $15.00; FORMERLY to $60.00 —now $27.00

No C. O. D.'s—No Lay-Overs—No Refunds—No Exchanges—Every Sale Final.

"You Never Pay More at Bernards"

Mid-Season Clearance
Women's Outer Garments
TWO VERY SPECIAL BARGAINS
for Quick Clearance

This Beautiful Dress, a new spring model of Crepe de Chine, embroidered and Soutache braid trimmed, white Georgette collar, for clearance at $18.50

This extremely smart hand-tailored coat of wool Velour, full silk lined and fully interlined; priced to clear, at $18.50



These with many other bargains in standard high-grade, low price Coats, Dresses, Blouses and Suits are proving that quality merchandise is appreciated by all careful buyers.

Coats - $9.75 to $65.00
Suits - 9.75 to 35.00
Dresses - 9.75 to 38.50

Three Exclusive Upstairs Stores

KING-KELLY COMPANY
8th Floor Mentor Building
30 South State Street
N. E. Cor. Monroe Street

BARROWMAN-WYNES CO.
King-Kelly Co. Successors
10th Floor Stevens Building
17 North State Street

Milwaukee Store—King-Kelly Company
5th Floor—Caswell Block

Important Announcement

Knabe
the World's Best Piano.

Important Announcement

MESSRS. Wm. Knabe & Company, Baltimore, Md., announce that on February 1st, 1917, prices on all Knabe Pianos will advance. The increasing cost of labor and materials has made necessary this increase in price.

¶ To protect our prospective customers from this increase in price, we ordered an immense stock of Knabe Pianos of every size and style. Take advantage of the present Knabe prices. If you do not wish immediate delivery, a small deposit will reserve a Knabe Piano for future delivery. Order your Knabe Piano this month and make a saving of from $50 to $150.





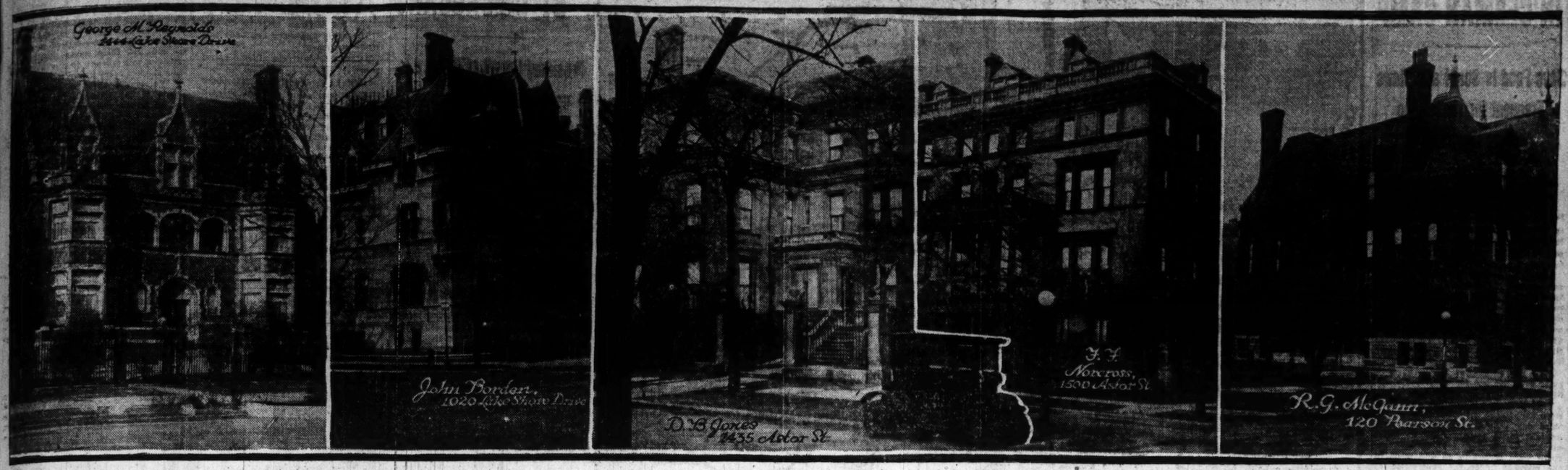
Price List of Knabe Pianos Effective Feb. 1, 1917

	Present Price	Price Feb. 1, '17
Style J, Mahogany Upright	$ 525.00	$ 550.00
Style L, Mahogany Upright	550.00	600.00
Style G, Mahogany Upright	600.00	650.00
Style H, "Mignonette" Mahogany Grand	700.00	750.00
Style A, "Mignon" Rosewood, Ebonized Grand	750.00	850.00
Style A, "Mignon" Mahogany Grand	850.00	950.00
Style B, Rosewood Ebonized Grand	850.00	950.00
Style B, Mahogany Grand	950.00	1050.00
Player Grands		
Style H, Mahogany	1250.00	1350.00
Style A, Mahogany	1400.00	1500.00
Ampico Reproducing Pianos Motor Driven		
Style J, Mahogany Upright	850.00	900.00
Style A, Mahogany Grand	1800.00	1950.00

CHICAGO'S ONLY "ONE-PRICE-NO-COMMISSION" PIANO STORE

"WURLITZER"
REG. U.S. PAT. OFF.
"The Music House"
329-331 South Wabash Avenue
Just North of Van Buren

GOLD COAST MANSIONS VISITED BY BURGLARS



BREWERY RULE OF CITY SALOONS UP TO THE MAYOR

Henry Hyde Finds "Big Bill" Could Stop Domination of Bar Licenses.

BY HENRY M. HYDE.

The breweries own half the saloon licenses in Chicago. They put in charge of these saloons irresponsible, sometimes criminal, men. Each of these men holds his job only as long as he can turn over to the brewery enough money. When he fails to produce enough cash he is turned out and another equally uncertain adventurer is installed. The result is that as the price of holding his job is to somehow find money to meet the brewery demands, these saloonkeepers are driven to make alliances with prostitutes, gamblers, and sometimes criminals.

That is the substance of Mayor Thompson's charge against the brewery interests of Chicago.

Up to Mayor?

It would seem to an outsider that the mayor has it in his own power to correct this situation.

Suppose that one of the brewery licenses is issued to John Brown, authorizing him to conduct a saloon at 111 Red street. When it is issued $500 is paid by the brewery to the city collector, covering the first six months license period.

At the end of a month, perhaps, John Brown proves a failure and the brewery turns the saloon over to James Black. Now, the law provides that in a case of this kind the new man must take out a new license and pay five-sixths of $500 to cover the five months of the first period remaining.

In other words, each time the brewery changes the man in charge of one of its saloons it must, if the law is enforced, pay over again the license fee for the time remaining of the six months period.

Law Not Enforced.

This law is not at present strictly enforced. Sometimes the change in saloonkeepers is not brought to the attention of the proper authorities.

A recent investigation of the saloons in a single police precinct—there were 39 saloons in all—showed that at least twenty of them were operating illegally. New men had been put in charge of them by the interests owning the licenses, and the additional payments required for the issuance of new licenses had not been made.

Soon Could Stop Practice.

If the mayor would instruct the police force, the license officers, and all other officials to check up and report on all saloons run by men other than those to whom the licenses had been issued it is probable that the effect would be immediate. It would, at least, make the changes in the ostensible ownership of saloons less frequent than at present. The breweries would be compelled to use more care in selecting their saloon keepers. They would seriously object to paying the license fee or any part of it over two or three times each six months.

There is another current practice, a reform in which would also help. At present when a license owned by a brewery is issued to John Brown the brewery agents at once take an assignment of the license from Brown and file that assignment with the city collector. That is done to protect the brewery from the possibility of Brown's selling the assignment to some third party.

Legality Questioned.

The legality of the practice is questioned. At any rate, there is nothing which compels the city collector to accept and place on file assignments which are made as soon as the license is originally issued.

By ordering the city collector under no circumstances to accept or pay any attention to these advance assignments, Mayor Thompson could probably make it unprofitable for the breweries to deal so extensively in saloon licenses.

The whole object of the law seems to be to make the individual who runs the saloon responsible for what goes on in the saloon. If, as soon as a license is issued, an assignment is filed which gives public notice that the individual named does not own the license, the spirit, if not, indeed, the letter of the law is plainly violated.

RUNAWAY GIRL SEEKING A JOB LOSES HER WAY

Edna Ralston, 17 years old, found life in the little town of Winchester, Ind., dull and decided to come to Chicago. Besides, too, she knew herself to be an expert at "housekeepin'" and why should she find any difficulty in obtaining a position here with some influential and wealthy family? She took French leave and landed at the Park row station. A few minutes' walk brought her to the Greenstone hotel at East Harrison street and South Wabash avenue.

Edna rented a room, "slicked up," and sallied forth in search of employment. After a few hours she decided to return to the hotel, but had lost her way. Traffic Policeman Kelly at South State and Van Buren streets found the girl crying and took her to the South Clark street station. She refused to tell Lieut. McMahon her name.

Policeman Doyle was sent to the hotel, where he searched the girl's baggage. It was not until he found a bank book from a Winchester bank showing deposits amounting to $38 that her real name was known.

DEFENDS WIFE IN ARMY CASE

[BY CABLE TO THE CHICAGO TRIBUNE.]

LONDON, Jan. 6.—The Weekly Dispatch today prints a long statement from Col. William Cornwallis-West in defense of his wife and her connections with Lieut. Barrett of the Welsh Fusiliers which led to the war office scandal and the denunciation by the court of inquiry of "petticoat rule" in the army.

"The whole gravamen of the charge against my wife is that she was very much 'in love with Lieut. Barrett,'" Col. Cornwallis-West says. "She herself admits she may have been indiscreet, but it was an indiscretion entirely born of her good heart and her solicitude. She was a mother to him, nothing more. She went to see him constantly and found him generally in tears.

"Before leaving him for the last time she went up to his room and found him again in tears. He said he thought that he was dying and she kissed him on the forehead and said: 'It's all right, Pat, don't be afraid,' and so she left him.

"That was a motherly action, surely, from a sympathetic woman of sixty-two to a nice boy."

Thirty Dollars More for Policeman's Widow

The widow of the murdered policeman, Edward J. Mulvihill, tomorrow will be the recipient of an additional $30 sent to THE TRIBUNE for her benefit. This monetary help has been contributed by the following TRIBUNE readers: Wisconsin Granite company, $25; H. B. Franklin & Co., $5. Including amounts previously acknowledged this fund now totals $183.

TOMAN 'DARES' MAYOR TO CLOSE VICIOUS SALOONS

Alderman Challenges Thompson to Prove He Is "on the Square" on Lid Attitude.

Ald. John Toman, chairman of the city council license committee, yesterday challenged Mayor Thompson to "prove he is on the square" by closing up the "rotten" saloons of Chicago.

Ald. Toman's challenge to the mayor was an answer to the latter's charge that the license committee is controlled by the "whisky trust."

"Everybody on the committee is for closing up the rotten saloons," Ald. Toman said. "If the mayor was on the square he could close them up in twenty-four hours. I could do it myself if I had the authority.

Suggests Police Raids.

"If necessary he could take a squad of policemen and go out and put the vicious saloons out of business at once.

"Why does the mayor shoot off his head about 'whisky aldermen'? I don't take orders from the whisky people and I bawl them out just as often as I do the mayor. I would just as soon tell the whisky people as the mayor to go and jump in the lake."

Ald. Toman indicated that both he and a majority of the license committee will oppose the proposed ordinance taking the license revocation power away from the mayor. It was this ordinance that inspired Mayor Thompson's broadside against the committee.

Won't Attend Meeting.

The mayor said in the morning that he would not attend the meeting of the committee unless he was informed in writing just what the aldermen wanted to ask him. He commented again on Ald. John Haderlein's reference to a mysterious person who had been able to get champagne at 3 o'clock in the morning in the Rienzi.

"Ald. Haderlein is a representative of the people, and it is his duty and that of every alderman who know of places that are violating the law to see that the law is enforced," the mayor said.

Again Hits Breweries.

The mayor also elaborated on his plans to wrest the saloons from brewery control.

"After the passage of the Harkin ordinance," he said, "the breweries formed a trust, as it were, and went out to get a monopoly on the licenses. That started the trouble. The saloon licenses were farmed out by them at high premium to many irresponsible persons. These irresponsibles, possessing nothing more than a white apron and having nothing to lose, are the ones who fail to obey the law."

The mayor declared he believed the passage of the bill making it a penitentiary offense to violate state saloon laws would in a large measure mitigate the evil.

WHITE GIRL IS GIVEN BACK TO HER 'MAMMY'

Marjorie Delbridge is going home to her black "mammy," who has cared for her for fourteen years, since her mother placed her in the care of Mrs. Camilla Jackson of 3222 Calumet avenue. The white girl was then 2 weeks old.

Marjorie has been in the Juvenile Detention home pending trial of the case. Until the trial is held she will be allowed to live with her "mammy."

Attorney James G. Cotter represented Mrs. Jackson.

"BUFFALO BILL" HAS A RELAPSE

Denver, Colo., Jan. 6.—Critically ill following a severe nervous and mental collapse last night at Glenwood Springs, Colo., W. F. Cody (Buffalo Bill) is due to arrive in Denver at 7 o'clock tomorrow morning on board a special car attached to a Denver and Rio Grande train.

Upon arrival in Denver he will be joined by his wife and his sister, Mrs. May Decker, and by his family physician, Dr. J. H. East. The party will then start for Cody, Wyo., the colonel's old home, if his condition permits the journey.

Col. Cody's collapse came suddenly last night, following a two days' stay in Glenwood Springs, during which time it was declared the colonel seemed to be in better condition than he had been for several weeks.

Little hope can be held out for his recovery, according to a statement issued by Dr. W. W. Cook of Glenwood Springs. Col. Cody's mental faculties are impaired and his memory is almost gone, according to Dr. Cook.

Steever Gets 16 Aids for Army Drills in Schools

Sixteen sergeants in the United States army have been notified to report to Capt. Edgar Z. Steever to assist in giving military instruction to the boys in the Chicago high schools, according to Supt. John D. Shoop. The men will make Fort Sheridan their headquarters. Mr. Shoop said he will hold another conference with Capt. Steever tomorrow, and the commission on military training appointed by President Jacob M. Loeb will hold its first meeting on Tuesday.

BUSINESS MAN LOSES ALL FOR GIRL'S SMILE

C. F. Collier, Sentenced on Serious Charge, Said to Have Deserted Wife.

A reporter went to the county jail yesterday and inquired for Charles F. Collier, gray haired candy store proprietor, sentenced recently to five years in the penitentiary on serious charges brought by a number of young girls.

Collier was brought from his cell to see his visitor.

"How do you do, Mr. Rudolph," said the reporter to Collier.

The prisoner almost fell as if from a blow.

"Rudolph—where did you get that name?" he demanded.

Pillar of Church?

"Isn't it true?" asked the reporter, "that your real name is B. F. Rudolph, that you formerly were an alderman and pillar of a church in Connellsville, Pa., and that you deserted your wife and family to run away with a young woman named Grace or Clara Rittenhouse Roberts?"

"I—I won't say a word about it," vehemently replied Rudolph, or perhaps Collier.

Assistant State's Attorney Ramsey, who prosecuted Rudolph, was more communicative, however. He told the following story:

"Rudolph was for years a respected citizen of Connellsville, a leader in the community's civic life, and a deacon in one of the town's largest churches.

First Went to Cuba.

"A few years ago, however, an infatuation arose between him and a young woman—I think she lived in the same town. He ran away with her to Cuba, and later brought her to Chicago. Here he started a candy store near a school at Wellington and Hoyne avenues.

"Prosecution was threatened ten months ago under the Mann act, but was abandoned, I believe, because the girl refused to talk, and because there was no commercial element in the case.

"Several months ago the girl left him. Shortly afterward evidence was brought to us that 14 and 15 year old girls had been lured by him into his candy store and mistreated there. There were no less than eleven complaints. He was convicted three weeks ago.

Son Comes to Chicago.

"About a week ago a young man called with Attorney Lester B. Lee at the state's attorney's office.

"'My name is the Rev. George Rudolph,' he said. 'I am the pastor of a church in Connellsville and the son of a man convicted under the name of Charles F. Collier. I would like to see him somewhere outside the county jail, as I want to be able to return home and say truthfully to my mother that I did not see father in jail.'

"A conference between father and son was arranged. It was held in Judge Barrett's chambers.

"'Father was led astray by a wicked woman of the world—an adventuress who employed vampire tactics to lure him from ways of the righteous,' said the younger Rudolph afterward.

"From what I was told today, however, 'father' was by no means the guileless innocent that his son described him. The woman, I was told, was a young girl, and I gathered that 'father' did most of the luring.

Seeking New Trial.

"Collier, or Rudolph, is making legal efforts for a new trial."

Hinton G. Clabaugh, chief of the bureau of investigation of the department of justice, said he recalled the case, but doubted if the man would be prosecuted if commercial elements in the case were not found.

"Dr. Rudolph called to see me one evening after prayer meeting," said the Rev. William Wedderspoon, pastor of St. James' Methodist Episcopal church. "He told me the story of his father. I expected him to call on me again, but he did not."

MEN'S CLOTHES CHANGE LITTLE

Cincinnati, O., Jan. 6.—No radical changes were made in the fashions for men's wear next fall and winter in the report submitted late today by the style committee to the annual convention here of the National Association of Clothing Designers. The committee's report says the double breasted sack coat promises to be popular for young men next winter and that conservative sack coats should be high waisted and without belts, while trousers should have cuffs.

In overcoats the raglan and ulsterette will come into vogue, with the ulster of trench type measuring forty-six inches in length and the box coat forty-two inches.

The sack coat of the business suit is to increase in length and vary from thirty-three to thirty and one-half inches as the most approved dimensions.

There will be a marked tendency to close fitting garments, padding to be wholly or almost wholly eliminated. Trousers will be cut with a narrow knee, fifteen inch bottom, and one and one-half inch cuff.

GEM MERCHANT REPORTS $2,000 JEWEL HOLDUP

This is the story of the robbery as Louis Epstein, partner in the Landfield & Epstein Jewelry company, room 206 Mid-City bank building, 803 West Madison street, told it to the police last night.

"About 6 o'clock a man wearing a black overcoat and a black plush hat came into our shop and said he wanted to see some diamonds. I showed him a tray, and none of them pleased him. I got out another tray, which had twenty small envelopes containing diamonds on it.

"I broke the seal of one envelope and poured out the stones. When I looked up he had a revolver pointed at me. He told me not to open my mouth. Then he dropped the stones in his pocket and walked out."

The police say that fifteen minutes elapsed before Epstein told the elevator man to call a policeman. Meanwhile the "man in the black overcoat" had ample opportunity to get away in the crowd at Halsted and Madison streets. Epstein says the loss, $2,000, is fully covered by insurance.

The janitor of the building, Oscar Beier, remembers seeing a man wearing a light overcoat in the jewelry shop. The elevator man, Matthew Ryan, recalls that a man without an overcoat went whistling out of the office shortly before 6 o'clock.

Soon after the robbery Epstein ran into the hall and shouted he had been robbed. Physicians and other persons who have offices in the building were startled by his cries and left their offices to learn the cause of the trouble.

Capt. Thomas Costello and a wagonload of policemen and detectives hurried to the scene and searched for the robber, but were unable to find any trace of him.

Epstein was taken to the station to be questioned and was joined a short time later by Meyer Landfield, his partner, and Mrs. Epstein, a bride of two weeks.

Four More Army Officers to Be School Instructors

Washington, D. C., Jan. 6.—Four more army officers were assigned today for military training at high schools and other educational institutions. The four newly assigned officers will report to Capt. E. Z. Steever at Chicago before proceeding to the cities where they will begin work.

JANITOR STRIKE ALL OVER CITY UP TO LEADERS

Union Shows Its Strength in First Apartment Building Skirmish.

A janitors' strike in Chicago is threatened. At a meeting of the Janitors' union last night the actual calling of a walkout was left in the hands of the executive committee by an almost unanimous vote. "Immediate action" was prophesied.

More than 20,000 apartment buildings will be affected if a strike is called, and over 6,000 janitors are involved. They demand an increase in wages averaging a little more than 10 per cent of the present scale. Several weeks ago the demand of the janitors was put up to the various associations of landlords. When the demands were flatly refused a strike vote was called.

Strike Plans Tried Out.

Yesterday the effectiveness of the strike plans was tested on a thirty-six flat building at 824-36 Lakeside place owned by Fred Roth, a saloonkeeper, and several of his brothers. The janitor refused to start the heating plant, the milk men refused to deliver milk, the ice men ignored the tenants, and grocery drivers and coal men failed to call, it was said.

In a few hours, according to William Quessy, president of the janitors' union, the owners of the building made offers of a settlement and finally agreed to the terms proposed.

Just Here and There.

It is not the plan of the union leaders to call out all of the janitors simultaneously. Instead a few buildings in each locality will be "pulled out" and the rest of the janitors will lend aid. In this way the union expects to cause the tenants of the buildings so to harass the owners with threats of canceling leases in favor of flats where no strike is in effect, that quick settlements will be made.



Money Saving Sale Monday and Tuesday

MAIL OR PHONE ORDERS OUR SPECIALTY.

Leave your orders with us and save money on every item. Our prices have been greatly reduced in every department. Prompt delivery to all parts of the country.

We give double Adolph, Fish or S. & H. Stamps Tuesdays and Fridays.

Swift's Premium Bacon, per lb. ... 25½c

Morris' Sugar Cured Hams .. 19½c
Native Chuck Beef Roast ... 14½c
Leg or Loin Milk Fed Veal 18½c
Little Pig Pork Loins, per lb.... 18½c
Morris' Cala Hams, lb. 15½c
Boneless Rump Corn Beef 14½c
Sweet Pickled Salt Pork 17½c
25c quality Sirloin and Porterhouse Steak, lb.. 18½c
Leaf Lard, bell shaped, lb..... 17½c
Native Rib Roast, rolled or standing, 17½c
Swift's Dixie Bacon, lb..... 19½c

22c value Curtice Bros. Extra Family Tomatoes, packed in No. 3 sanitary cans, Golden Wedding Brand, Extra Sifted Early June Peas or Richelieu Sugar Corn. The world's finest pack. Dozen, $1.35; per can..... 16c

10 pounds Granulated Sugar 59c with $2.00 grocery order, cash
Dairy items, flour, Monarch coffee excepted.
Pint cans Snider's Tomato Soup..... 8c
Pound cans Savoy White Meat Tuna Fish, 23c; half-pound cans..... 14c
No. 1 package Recleaned Currants.. 14c
Richelieu or Monarch Oats at..... 9½c
18c package high grade Spaghetti.... 10c
24½-lb. sack White Bear Flour..... 1.19
30c bottle Chew Chow..... 22c
Fancy Dried Lima Beans, pound..... 10c
Black Eyed Beans, 3 pounds..... 25c
Pound package Best Cocoa..... 13c
25c can Baltimore Peas..... 17c
$1.25 value 3-lb. can Monarch Coffee.. 89c
40c large can California Asparagus.. 28c
30c can King River brand Asparagus.. 19c
25c can Hawaiian Sliced Pineapple.... 16c
40c lb. pkg. Cal. Shelled Walnuts..... 29c
45c can McNally Cal. Ripe Olives..... 37c
40c jar Mammoth Green Olives..... 29c
16-ounce package Seeded Raisins.... 12½c
10c pkg. Diamond Matches, 2,000 for.. 7c
30c lb. can Kaffuckle Red Salmon..... 22c
30c T. & T. Lemon or Vanilla Extract.. 23c
$1.25 value best Italian Olive Oil, qt.. 79c
25-ounce can K. C. Baking Powder.. 21c
30c value White Bear Pine Fruit Preserves, all flavors..... 23c
½-gal. Kanuck Maple or Cane Syrup.. 49c
40c bottle small S. and P. Gherkins.... 23c
Geo. Washington Coffee, 8¢ size, 10c; 30c size, 26c; 50c size..... 39c

10c Maraschino Cherries, cut price 59c
White Rock, 3 dozen nips 99c
Celestine French Vichy, quarts .. 18c
Pineapple Juice, 3 bottles for 20c

25c Comb Pure White Clover Honey in cartons, comb .. 15c

Butter, pure Elgin creamery, per 39½c
Butterine, Swift's Premium or best country style rolls, 5 lbs. $1.25, lb. 26c
Joe's Special, finest Butterine ever churned, 5 lbs. $1.45, per lb. 30c
Cheese, full cream Wisconsin, per lb..... 25c
Best N. Y. Sage Cheese, per lb. 30c
60c lb. finest old English Sharp Cheese at, pound..... 30c
60c pound Swiss Cheese at, pound..... 43c
35c Jar Peanut Butter, 19c
Eggs, extra selected and candled, per doz, ... 33½c

For other bargains ask or write for our free weekly price list.

IB MODISTE LD
NEW YORK DETROIT
No Goods Sent on Approval During This Sale
No Returns, Exchanges or Phone Orders in This Sale

Lane Bryant

Semi-Annual Sale Continued

A wonderful assortment of winter clothing at important reductions in prices, marked down to clear the way for our splendid new Spring stock. Lane Bryant apparel is exclusive, made on the famous Lane Bryant "reducing lines" gives the appearance of slenderness and grace, symmetry and poise to women having

Extra Size and Hard-to-Fit Figures

OUR SPECIALTY—NOT A DEPARTMENT

Suits, Sizes to 56 Bust 28.50 to 125.00
Dresses & Gowns, Sizes to 56 Bust $15 to $125
Coats and Wraps. 15.00 to 175.00
Clever Skirts, Sizes to 48 Waist ..5.00 to 36.50
Dressy Blouses, Sizes to 56 Bust 1.45 to 24.75
Dainty Negligees.....1.95 to 41.75

We also have placed on sale a wonderful selection of Maternity Apparel—every item of dress in as complete an assortment as for the normal figure.

This semi-annual sale is the second we have offered the customers of Lane Bryant and is a genuine sale of stock on hand, all new, all up-to-the-hour in styles, quality and materials. And all honestly reduced in price. All the apparel offered is made by, designed and embodies Lane Bryant ideas. Lane Bryant apparel is sold only in Lane Bryant stores. It is our specialty, not a department. Sold direct to you from the makers at prices that are invariably lower than apparel of equal quality is sold for elsewhere.

9th Floor Stevens Building
17 N. State—16 N. Wabash Ave.



NEVIN PLAYER PIANOS

A Limited Number at a Most Attractive Price

$395

Cased in mahogany or nicely figured quarter sawed oak.

Nevin Player Pianos are dependable in every respect, are fully warranted by the makers and bear our own guarantee of absolute satisfaction.

A critical inspection will convince you that the Nevin Player Piano at this price is a value entirely out of the ordinary.

Convenient payments may be arranged.

Vose & Sons Piano Co.

Established 1851

309 South Wabash Avenue

BELGIAN TOILER TELLS OF LABOR IN GERMAN CAMP

Says Food Is Scant and Blows Frequent for Those Who Were Deported.

(BY CABLE TO THE CHICAGO TRIBUNE.)

LONDON, Jan. 6.—Three authenticated letters written by a deported Belgian in Germany to his family have arrived in London. They are the first that have been smuggled through. The first letter says:

"On the day when I departed, we received good soup at the South station. I ate none of it. I had been used to better things at home. Now I eat everything. At 2:30 in the night we were at Soldau in the prisoners' camp after having been in the train thirty-three hours. Here we were given maize soup. In the morning we received coffee (acorn water) without bread, at noon rump soup, too bad for a pig, and in the afternoon a tiny piece of bread.

"We slept on a poor straw bed; there were 150 of us in a wooden hut. On the third day after my arrival men were brought to do voluntary work. Later all had to do work. Those who refused were forced to go and work in the marshes under the supervision of a German. There were guards with their bayonets fixed and from time to time one or another of us was knocked down with the butt of a rifle."

Moved in Cattle Cars.

The second letter gives more details of the life at Soldau and the third says:

"It is six weeks since we left (Soldau). We were kept there from Monday to Thursday. During that time we received as food bread and soup twice. We remained on the train forty-three hours in cattle trucks. We were taken to a small commune of 1,700 inhabitants.

"We were led in groups to the railway, where we have to help complete a new line. At first several refused to work. Next day everybody refused. The German soldiers gave each workman an ax or a shovel. When they noticed that the workmen refused to work they fetched a noncommissioned officer. The latter at once began beating the men with the butt of his rifle. He hit two and broke the shoulder of a third. Thereupon everybody started to work.

"Much more work is demanded and must be done in all weathers. The soldiers watch us constantly and blows fall upon us like rain. The clothes of many are already in rags.

Appeal Met with Blows.

"Our food consists of a quarter loaf, and at noon a litre of soup. We complained and sent a delegation with the message that, with such a diet, it was impossible to carry on the work demanded from us. Immediately six or seven Germans invaded our place and began clubbing us with their rifles.

"When some soup is left over and we push one another to get some more, they keep on striking us haphazard. I have seen them hitting with a pole with a long nail in the end of it. We endeavor to get the potato peeling in order to boil and eat it."

WEEK'S DEVELOPMENTS ON EUROPEAN BATTLE FRONTS



1—The famous Ypres sector was the scene of lively fighting during last week. There were indications that both sides were feeling out these positions in Flanders with a view to a new offensive on a large scale in the near future. Heavy artillery duels and trench raids were reported as far south as Armentieres and Arras.

As the week closed Gen. Haig reported that the British had penetrated enemy trenches as far as the third line on a wide front southeast of Arras.

2—Fighting on the Somme sector was confined to heavy artillery exchanges.

3—Berlin reported some successful trench raids northeast of Verdun during the week. Heavy artillery fighting also continued on this sector, which extended to the south along the Woevre plain.

4—As a result of the developments in the peace negotiations launched by Berlin and the entente's rejection of the Teuton proposals for a conference, there has been a renewal of reports that Germany and Austria would attempt new attacks on France and Italy through Switzerland in an effort to force the war to a decision. These reports emanating from the capitals of the allies were emphatically denied by Berlin and Vienna.

5—Rome reported spirited fighting in the Trentino, the Austrians being repulsed in an attack between the Adige river and Lake Garda. The Italians also reported small gains on the Carso plateau, where the artillery continues active.

6—The fighting on the Macedonian front, owing to unfavorable weather conditions, was of little significance. Only isolated trench raids and artillery firing was reported.

7—The central powers have reached the Séreth in eastern Roumania, where that stream joins the Danube north of Braila. This important town fell before the onslaughts of Von Mackensen's forces as a result of the flanking attack through Dobrudja. This Roumanian province has been entirely cleared of Russian and Roumanian forces. The battle line now follows the course of the Danube from the Black sea to the Séreth, thence along that stream to a point southeast of Focsani, swinging west and northwest around this Roumanian town to the Transylvanian Alps in the region of Oituz pass, and thence along the Maldavian frontier to the region of Dorna Watra.

8—Both the Teuton and Russian lines have been reinforced along the frontier and heavy fighting has been in progress all week. The reorganized Roumanian forces are again in action, and with the Russians are holding their positions.

Back of the lower Séreth and Danube the Russians and Roumanians are expected to make a desperate stand, for the loss of these positions would turn their entire line to the north and force their retirement from their mountain positions to the Séreth line and probably still further east of the Pruth. With Braila lost, Galatz becomes the chief front of defense north of the Séreth.

9—Teuton forces attempted several local attacks on the Russian front during the week. Northeast of Dwinsk they captured an island in the Dwina.

In the region south of Prusk, Petrograd reported the checking of an attempt by the Germans to take the offensive.

Southwest of Brody they took a Russian trench but were driven out again.

Three raids brought on some heavy artillery exchanges and counter attacks.

FIRST STEP FOR WORLD LEAGUE BY CHICAGOANS

President Lowell of Harvard Inspires 500 to Plan to Enforce Peace by Sword.

Looking toward immediate action after the close of the present war, 500 men and women of Chicago, inspired by an address by President A. Lawrence Lowell of Harvard university, took the first steps last night in Chicago's part to establish a league of nations to enforce future peace by means of the sword. A dinner was held at the Congress hotel under the auspices of the League to Enforce Peace.

A resolution was adopted indorsing the proposals of the league and organizing the Illinois state branch of the organization. The chairman, Charles L. Hutchinson, was authorized to appoint a committee of three to select the state committee for Illinois. Mr. Hutchinson chose James A. Patten, Harry A. Wheeler, and Arthur T. Aldis.

Supported by Fisher.

Shailer Mathews of the University of Chicago introduced the resolutions, and they were supported in short talks by Walter L. Fisher and Edgar A. Bancroft.

The proposal of the league is not to interfere in the present war or to take any means for stopping it. It is planned to bind every nation willing to enter the agreement to submit all "justiciable questions" to a judicial tribunal for hearing and judgment, and all other questions to a council of conciliation for hearing, consideration, and recommendation. If any nation signing the agreement refuses to abide by it, the other nations will jointly make war against it.

President Lowell said that just as the present war is infinitely more brutal than the wars of 100 years ago, the wars of the future, if they continue unchecked, will be even more ruthless than at present.

Mankind at Crisis.

"Mankind is brought face to face with the alternative of losing its civilization in the blast of war or of contriving some means of stopping war, either by a league of nations or the domination of the whole world by one government," asserted Dr. Lowell.

"Of all the plans proposed for common action among the nations to prevent war the only one which seems to have a chance is that of the league for peace enforcement," Dr. Lowell said. "It promises success because it proposes the use of force. Utopian ideas of a millennium based on the possible moral improvement of men are al very well, but they do not remedy the disease.

"The plan proposed is to put force behind international law without the sacrifice of national rights, without a possibility of that force being used for aggressive purposes, and with a probability that it never will be necessary to use it."

Dr. Lowell cited the Monroe doctrine and its effects upon the colonization ambitions of Europe with regard to the Latin American republics. He declared that such an organization as the one he advocates would not be possible unless the United States gave its consent and subscription to it and meant what it said.

Critic of Monroe Doctrine.

"The Monroe doctrine," continued President Lowell, "is not an entangling alliance but an untangling one. It throws the glove to all the world. Several nations have desired to violate it, and yet there never has been a violation and not one drop of blood has been shed to carry it into effect.

"We do not agree to abide by the result of the tribunal, but we agree not to go to war until all the world has had a chance to hear both sides of the case. Preparation is not only not inconsistent with our policy but our program takes in preparedness. Armament necessary will be reduced, just as when we have a police force it is no longer necessary for every citizen to carry arms.

Pays to Hit First.

"We may have to go to war, but we shall always have a year's notice. Every nation that goes to war denies having struck the first blow. In war today it pays a nation to strike the first blow and then to say it didn't."

Charles C. Michener of New York, director of the field work of the national organization, urged Chicago to carry the movement to the surrounding cities and states.

Miss Jane Addams was seated just below the speakers' table.

"FIGHT ON"—KAISER

Wilhelm Says the Central Powers Now Must Force Enemy to Accept Peace.

AMSTERDAM, via London, Jan. 6.—A Berlin telegram says that the following order of the German emperor to the army and navy has been officially published:

"Conjointly with the allied (central powers) rulers, I proposed to our enemies to enter forthwith into peace negotiations. Our enemies refused my offer. Their hunger for power desires Germany's destruction. The war will be continued. Before God and humanity, I declare that on the governments of our enemies alone falls the heavy responsibility for all the further terrific sacrifices from which I wished to save you.

"With justified indignation at our enemies' arrogant crime and with determination to defend our holiest possessions and secure for the fatherland a happy future, you will become as steel. Our enemies did not want the understanding offered by me. With God's help our arms will enforce it. WILHELM I. R."

PIANO PRICES

TO ADVANCE. Buy NOW at a Great Saving

PIANO materials have risen in price beyond our ability longer to absorb their cost. We are obliged to increase our prices AND AT ONCE. Instant action on your part will be rewarded with a substantial saving. Call NOW or write for catalogs, complete list of bargains and details of our Easy Payment Plan.



CONOVER PIANOS, Cable Pianos, Kingsbury Pianos and Wellington Pianos are produced in their entirety in our own great factories. Because of the coming advance in piano prices, a $250 piano bought of us NOW will be worth $300 or more to you in a few short days; a $395 player will be worth at least $450; a $585 Grand, $650. Come in NOW. Easy Payments.



MASON & HAMLIN PIANOS. We are also factory distributors of the celebrated MASON & HAMLIN, musically the most beautiful piano the world has ever known. Purchasers who, coming late at Christmas time, found our music rooms empty, may now make selections from our January stock newly arrived from the factories.



PLAYER-PIANOS. This, our first advertisement of the new year, announces the most complete, the most wonderful line of genuine Inner-Players in the world, instruments designed for *you* to play no matter what your musical education has been. Prices range as low as $395. Easy Terms.



DORA DE PHILLIPPE of the Chicago Grand Opera Company who has sung "Butterfly" perhaps more often than any other eminent artist in the world, writes of the celebrated MASON & HAMLIN, "Such an inspiration. A blackbird on hearing its tones will soon become a nightingale."

"Butterfly Week" in our Ground-Floor Victrola Dept. The special CABLE collection of "Madame Butterfly" records including "Some Day", "Oh, Kindly Heavens" etc. $4.50

REBUILT PIANOS

Unusual post-holiday bargains in dependable low-priced instruments.

Bacon Upright	$ 50
Emerson Upright	75
Wolfinger Upright	75
Arion Upright	85
Bryant Upright	100
Behr Bros. Upright	110
Chickering Upright	125
Hallet, Davis Upright	145
Biddle Upright	160
Knabe Upright	275

Cable Piano Co

Home of the celebrated Mason & Hamlin, the Solo Carola Inner-Player Cable Ground-Floor Victrola Service.

CABLE CORNER WABASH & JACKSON

CABLE PIANO CO. Chicago. Send catalog checked below:

Name

Address

☐ Pianos ☐ Players ☐ Victrolas ☐ Rebuilt Pianos

JANUARY CLEARANCE SALE.

Real Savings Tomorrow!



Coats Reduced!!

$15-$20 Coats, now $10.00

Fine velour cloths, zibelines, corduroys, Ural lambs, plaid mixtures. Many trimmed with Chase's beaver.

$20-$25 Coats, now $12.50

Smart coats of fine diagonal cheviot, matalamb, silky zibeline, broadcloth, corduroy and novelty cloth. All latest styles. Some fur trimmed.

Special! Beautiful New Plush Coats $15.95 Former $30 Values

Absolute Clearance of Dresses
CLOTH AND SILK Up to $13.50 Values Now $7.50
CLOTH AND SILK Up to $18.50 Values Now $9.95
CLOTH AND SILK Up to $25.00 Values Now $12.50

Absolute Clearance of Suits
Up to $15.00 Values Now $5.00
Up to $25.00 Values Now $10.00
Up to $40.00 Values Now $15.00

FURS AND FUR COATS



$7.50 Coney Muffs, $3.98
$27 Gen. Marten Muffs, $14.75
$25 Red Fox Sets, $13.75
$20 Gray Fox Sets, $12.75
$40 Black Fox Sets, $22.75
$65 Nearseal Coats, now $37.50
$115 Hudson Seal Coats, $75.00



WAISTS consisting of laces, crepe de chine, Georgettes, plaids, etc. $4 and $5 values, at $2.59

H. FRIEND 32 and 34 South State St. Just North of North American Building



CLEARANCE SALE

1915-1916 MODELS REED & SONS, THOMPSON and SINGER Pianos and Player Pianos

Savings from ¼ to ⅓ Former Prices

The savings offered in this great January Pre-Inventory Sale are unusually attractive. A large accumulation of new Pianos and Player Pianos is offered—**1915 and 1916 models.** There also are many instruments which have been used for demonstrating or returned from rental.

Act quickly! Our floors must be cleared to accommodate incoming shipments. We must dispose of all discontinued styles. The only way that we can obtain sufficient space is by closing out these pianos and player pianos as soon as possible. **Call at once! Do not delay!**

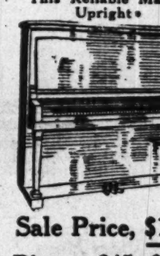
An extensive collection of Pianos and Player Pianos, traded in for Steger instruments before the Holidays, has been priced at quick selling reductions.

In this exceptional Clearance Sale you will be able to compare the Steger & Sons Piano side by side with well-conditioned pianos of practically all the well-known makes. The following notable values are offered:

EXCHANGE DEPT. SPECIAL VALUES

Bradford, Upr., Sale Price	$ 50	Hodell, Upr., Sale Price	$ 90
Everett, Upr., Sale Price	170	Franz Meyer, Upr., Sale Price	75
Cable, Upr., Sale Price	135	Radle, Upr., Sale Price	60
Kimball, Upr., Sale Price	130	Comstock, Upr., Sale Price	90
Knabe, Upr., Sale Price	195	Richmond, Upr., Sale Price	105
Chase, Upr., Sale Price	130	Concord Player	170
Ludwig, Upr., Sale Price	140	Everett, Upright, Sale Price	140
Haines Bros., Upr., Sale Price	110	Playatone Player Piano, 88 note	265
Leland, Upr., Sale Price	120	Mahogany Player Piano	275
Whitney, Upr., Sale Price	90	Player Piano	345
Kroeger, Upr., Sale Price	105	And many other bargains.	

This Reliable Make Upright



Sale Price, $145

This 88-Note Reliable Player Piano



Sale Price, $235

Pianos $45, $65, $75, $87, $110 and Up.

8 Steger & Sons uprights, 1915 models (exchanged for the Steger Natural Player Piano).
Mahogany $255
Oak 280
5 Singer Pianos, returned from rental, each $195
7 Steger & Sons uprights, returned from rental. Fine Figured Quartered Oak, 1915 models $255
Circassian Walnut 365
3 Steger & Sons Baby Grands, returned from rental, 1915 models.
Fancy East Indian Mahogany $495
Circassian Walnut 625
4 Steger & Sons Player Pianos, returned from rental. 1915 models.
Fancy Mahogany $485
Circassian Walnut 490
12 Thompson Uprights, returned from rental.
Mahogany $180
Oak 175
Handsome figured walnut 190
5 Reed & Sons Pianos, returned from rental, 1915 models, each $220
4 Reed & Sons Player Pianos, returned from rental, each $485
5 Singer Player Pianos, returned from rental, each $355

TERMS TO SUIT YOUR CONVENIENCE

We make it easy for you to pay. Our easy payment plan will enable you to pay for a piano conveniently and without much effort.

If you are an economical piano buyer, this is your golden opportunity. Never before were more remarkable values offered. New and almost new instruments, in all woods and a variety of styles, are represented at a wide range in prices. **The tone qualities are excellent.**

Our guarantee is given with every instrument.

Our Factory Repair Dept. makes old Pianos and Player Pianos look like new *at reasonable prices.* Estimates furnished without charge.

MUSIC ROLLS, 30c Each

Special—The Latest Hits, 30c each: "Meet Me at Twilight," "It's Not Your Nationality," "Way Down in Iowa."

500 Music Rolls, 88 note, special, 15c each.

Special Music Roll Library Exchange Privilege.

Pianos to rent, $3 per month and up. Rent allowed if purchased.

Steger & Sons

Piano Manufacturing Company
Established 1879
Steger Building
N. W. Cor. Wabash Ave. and Jackson Blvd.

BELIEVE ITALY HOLDS UP PLANS OF THE ENTENTE

Diplomats See Broader Demands Made by Rome as Subject of Allied Conference.

Washington, D. C., Jan. 6.—[Special.]—It is reported here that Italy either threatens to interfere with plans of the allies for more vigorous prosecution of the European war or seeks to increase its demands for compensation when the conflict is concluded. Because of Italy's attitude an unexpected situation has arisen, the outcome of which is uncertain.

This is the view reported as taken by entente circles. Nothing tangible has arisen, but the Rome conference of allied civil officials and high ranking military officers has furnished the text for this prediction.

The presence of Premier David Lloyd-George, Lord Milner of the British cabinet, and M. Briand, the French premier, at the council in the Italian capital is construed to mean that some obstacle has developed which alike is serious and unforeseen.

Outcome Vital to Allies.

Diplomats versed in European affairs do not hesitate to prophesy that differences have appeared between Italy and those nations with which it is cooperating. It is assumed that Italy is insisting upon greater recompense than the allies believe it is entitled to receive, or that it is unwilling to furnish men and munitions for operations elsewhere than along the Italian-Austrian frontier. Either of these suppositions would be equally vital to the allies.

The holding of the conference in Rome is regarded here as significant. Paris or London would have been a more convenient location. The selection strengthens the belief that the demands or objections of Italy will furnish the chief theme of discussion.

CONFERENCE IS PROTRACTED.

PARIS, Jan. 6.—The conference of the entente statesmen, including Premiers Lloyd-George, Briand, and Boselli, was in almost continuous session today, according to a Havas dispatch from Rome. Premier Boselli presided at the meeting, which was the first of a number at which the general situation will be discussed by representatives of Great Britain, France, Italy, and Russia.

GERMAN NOTE TO GIVE TERMS

PARIS, Jan. 6.—A second note to the entente, which, according to the Lausanne Gazette, the central powers are reported to be preparing, enumerates their conditions of peace, the newspaper says, as follows:

First—The evacuation of Belgium in exchange for the Belgian Congo.

Second—The evacuation of northern France in exchange for the German colonies occupied by the allies.

Third—The creation of the kingdom of Poland within the limits of the grand duchy of Warsaw, with the exception of the province of Suwalki.

Fourth—The creation of the kingdom of Lithuania, comprising the provinces of Vilna, Kovno, Grodno, Suwalki, and Courland, with the retention of local autonomy.

Fifth—The cession to Russia of eastern Galicia as far as the river San.

POPE'S HOPE ON PEACE.

ROME, via Paris, Jan. 6.—"I hope that peace, founded on right and justice, will soon return to the world," said Pope Benedict in answering New Year's greetings today from the Roman nobility. He added that he regretted that the notes were so few because some were dead on battlefields, that some are prisoners, and that others are at the front.

DEFNITE REPLY BY ALLIES SEEN

Washington, D. C., Jan. 6.—Indications increased in allied diplomatic circles here today that the allied reply to President Wilson's peace note, while following in the main the reply to the central powers, will have some additional features calculated to make it more clear whether a continuance of the negotiations is desired.

If the allied governments are determined to press the war to a military solution, it is expected they will leave no doubt that further exchanges at this time will not be welcomed; if not, the reply is expected to leave the door open for additional correspondence.

Appeal by Allied Bazaar for Girl Ticket Sellers

The Allied bazaar yesterday sent out an appeal for several hundred young women volunteers to sell tickets on Ticket day, Jan. 10, in the buildings and on the streets. Young women and young men who will donate their services and who are responsible are invited to apply to Mrs. Charles E. Frankenthal or Mr. Laurence Heyworth, co-chairmen ticket sale committee, room 405 Monadnock block, Jackson boulevard and Dearborn street, tomorrow between 9 a. m. and 5 p. m.

Medical Schools Indorse Universal Army Service

Washington, D. C., Jan. 6.—Unanimous indorsement of universal military training and service was given in a resolution adopted here today by more than a hundred faculty heads of medical schools and colleges throughout the country, assembled at the call of the council of national defense, to discuss preparedness measures as affecting the medical profession.

See Early Settlement of the Petrolite Case

Washington, D. C., Jan. 6.—Settlement satisfactory alike to the United States and Austria will be reached in the case of the Austrian shelling of the Standard Oil tanker Petrolite soon after the new Austrian ambassador, Count Tarnowski arrives here, according to hopes expressed here by officials.

OFFICIAL REPORTS ON RESULTS OF EUROPEAN BATTLES

ROUMANIAN FRONT

GERMAN

BERLIN, Jan. 6.—In the southern part of the wooded Carpathians there was a strong artillery engagement. Austro-Hungarian troops repulsed Russian battalions northeast of Kirlibaba.

South of the Trotus valley, Bavarian and Austro-Hungarian regiments stormed extensive hostile defensive establishments between Columba and Faitucanu. Between Casinului and the Suchitza valley several points of support were captured.

German columns, after clearing height positions southeast of Soveia, are advancing along the valleys towards the northeast.

Army group of Field Marshal von Mackensen—After an effective artillery preparation, divisions of Lieut. Gens. Schmidt von Knobelsdorf (Heinrich) and Von Oetinger, commanded by Lieut. Gen. Kuehne, stormed the position of the Russians, strongly constructed and fitted with barbed war barricades, from Tartaru as far as Rimnicend, captured these towns, and advanced across the swampy river sector to the Sereth. The enemy there still holds some villages from which he launched unsuccessful counter attacks.

Further to the southeast Lieut. Gen. Count von Schmettow, with a reinforced cavalry corps, captured Claneasca, Gulianca, and Maximeni. The vanguards reached the Sereth.

The Russians, on the night of Jan. 4-5, desisted from further resistance south of the Sereth against the Danube army of Gen. Kosch and retreated to the north bank, sacrificing strong rear guards.

German and Bulgarian cavalry entered Braila from the west and German and Bulgarian infantry from the east across the Danube. The most important Roumanian commercial city is thus in our hands. The Russians before abandoning the city destroyed the majority of the Roumanian factory establishments.

In Dobrudja, the third Bulgarian army, containing German, Bulgarian, and Turkish troops under command of Gen. Nerezoff, fulfilled their task. No more Russian or Roumanian soldiers remain there.

New operations that are intended are being begun. Galatz is under our fire.

RUSSIAN

PETROGRAD, Jan. 6.—In the region of Dzvinisch, north of Zdzitzy (Galicia), our scouts attacked an enemy force half a company strong, killed a number of Austrians at the point of their bayonet, and made the rest prisoner.

A German company attempted to approach our trenches in the region of Kotumba, Roumania. Part of the company was bayonetted and the rest captured. South of Kotumba the enemy forced our troops to withdraw eastward.

The battle for the possession of a height north of the Usul valley was concluded with a counter attack on our part which overthrew the enemy.

Enemy attacks in the Oitus valley region were repulsed and our detachments occupied a height south of the Oitus river.

The enemy attacked the Roumanians on the upper part of the Suchitza river and pressed them back to Roaca. The enemy succeeded also in pushing back the Roumanians in the region of Koperuia, southeast of the confluence of the Putna and Zabala rivers and northwest of Odobechti. Enemy attacks near the latter place were repulsed.

The enemy bombarded Rimnicenl, on the lower Rimnik river, with his heavy artillery and took the offensive on the front Rimnicem-Gulianca-Klovenu-Maximeni and pressed back our advanced posts eastward, after a stubborn resistance. At nightfall the enemy undertook an attack along the high road from Gulianca to Obenechti, but was arrested by our fire.

We evacuated Braila on Thursday and retired across the Sereth river.

RUSSIAN FRONT

RUSSIAN

PETROGRAD, Jan. 6.—Enemy attacks on our detachments east of the Drui swamp were beaten back. Our detachments by a bold attack took possession of the road southwest of the end of Lake Babit and after a fierce struggle they occupied two rows of trenches east of the village of Kalnzem, southwest of Riga. Counter attacks were repulsed.

Our detachments moved on farther and reached the river south of the village of Kalnzem and took possession of the position southeast of this village. During our attacks we made prisoner three officers and 272 men and captured one light battery and six limbers. Counter attacks were unsuccessful.

Our scouts under the command of Ensign Demianoff discovered an enemy column in the region of Misshno, southeast of Kovel, who were attacking our outposts. Ensign Demianoff, after instructing our artillery as to the moment for opening fire, attacked the enemy by surprise. Part of the enemy column was bayonetted. The remainder, who were fired upon by our artillery, dispersed.

A party of our scouts forced their way into an enemy outpost position south of Mount Koverly. A number of men were bayonetted and the others made prisoner.

GERMAN

BERLIN, Jan. 6.—Front of Prince Leopold—The Russians repeated their attacks between the coast and the Mitau-Riga road. East of the river An they entered our position, across a frozen swamp, to the width of a battalion. At all other points they were repulsed. In counter attacks 900 men and several machine guns remained in our hands. Attacks by smaller Russian detachments at numerous places on the Dvina front and north of Lake Miadziol met with no success whatever.

MACEDONIAN FRONT

BULGARIAN

SOFIA, Jan. 6.—In the bend of the Cerna. [Macedonian front] Lieut. Brandek shot down his second captive balloon, which fell in flames.

GERMAN

BERLIN, Jan. 6.—Artillery fighting occurred in the Cerna bend and skirmishing patrols on the Struma front. Greek coast towns between the mouths of the Struma and Mesta rivers are shelled every day from the sea by entente warships.

FRENCH

PARIS, Jan. 6.—Bad weather has impeded operations at almost every point in Macedonia. Especially spirited artillery fighting continues in the regions of Gatevgeli, Lumnica, Monastir, Madyag, and in the Cerna area near Rapesh. Reports have been received of the checking of a Bulgarian attack on Leskovo and of a well conceived action of British troops again Keupri, near the railroad between Seres and Demar-Hisar. The British fleet bombarded Akar, Vika, and Semuarteios, north of Orfant.

FRENCH FRONT

BRITISH

LONDON, Jan. 6.—North of Beaumont-Hamel we seized two hostile posts last night. A subsequent enemy counter attack was beaten off and our new positions were consolidated.

We successfully raided the enemy's positions southeast of Arras under cover of a heavy bombardment. Our troops entered the enemy's trench system over a wide front and penetrated to his third line. Many dugouts were bombed and destroyed and much damage was done to the enemy's defenses.

There has been increased artillery activity in the neighborhood of Hebuterne.

FRENCH

PARIS, Jan. 6.—During the course of the afternoon there were violent but brief artillery actions in the region of Passchendaele (Belgium).

On the Somme front our artillery effectively shelled German organizations in the region of Bois l'Abbe, Omiecourt, and Licourt. Surprise attacks by the enemy on our advance posts east of Butte du Mesnil in the region of Maisons de Champagne and west of Arracourt were repulsed by our fire. The enemy left Prisoners in our hands.

GERMAN

BERLIN, Jan. 6.—During last evening there were vigorous artillery engagements in the Ypres salient on both banks of the Somme and in isolated sectors on the Champagne and Meuse fronts.

Near Serre, north of the Ancre in the Somme region, British troops in a night attack entered our most advanced trench.

Our raiding detachments in the Massiges district and on the northwestern front of Verdun brought back prisoners from the French lines.

EAST AFRICAN FRONT

BRITISH

LONDON, Jan. 6.—Our columns pursuing the enemy in the Rufiji valley occupied a German camp on the Tahogowali river and reached Kibambawe, on the north bank of the Rufiji, on the morning of Jan. 5. The enemy still holds the south bank.

VILLA LEADING FOE INTO TRAP, EL PASO BELIEF

Reports of Three Days' Battle Near Chihuahua City Conflict —Fighting Is Renewed.

BY WEBB MILLER.

[UNITED PRESS STAFF CORRESPONDENT.]

El Paso, Tex., Jan. 6.—With advices that heavy fighting between Villistas and government forces was resumed near Jiminez today, United States department agents tonight made widely divergent reports upon the result of the three days' battle at Jiminez.

Based on official bulletins issued by Carranza officials, asserting that Gen. Murguia's army inflicted an "irreparable" defeat upon Villa's forces, some federal department agents declare that Villa's bold effort to eliminate Murguia's army—the strongest force of government troops in northern Mexico—failed, and that the bandit leader has suffered staggering blows to his plans for securing control of northern Mexico and establishing a provisional government.

Villa Plays Shrewd Game.

Other United States authorities declare they have obtained information that Villa is playing a shrewd game, feigning a retreat in order to draw Murguia far from his base.

Then, it is asserted, Villa detachments will sever Murguia's line of communication and Villa begin his real attack. One government official tonight stated that his report of the result of the Jiminez battle was "diametrically opposite to Gen. Murguia's story."

Mining men secured advices tonight that bandit forces have circled southwest of Jiminez and are making another attack upon government troops.

Sees End of Border Friction.

New York, Jan. 6.—Nicifero Zambrano, treasurer of the de facto government of Mexico, recently sent to Washington by Gen. Carranza as his personal representative and who came here today, issued a statement in which he predicted an early settlement of the border difficulties.

He based his belief, he declared, on the fact that the American government is considering seriously lifting at an early date, for the benefit of the Carranza government, the embargo placed by President Wilson on the shipment of arms into Mexico, the recall of Gen. Pershing's expedition, and the sending to Mexico of Ambassador Fletcher.

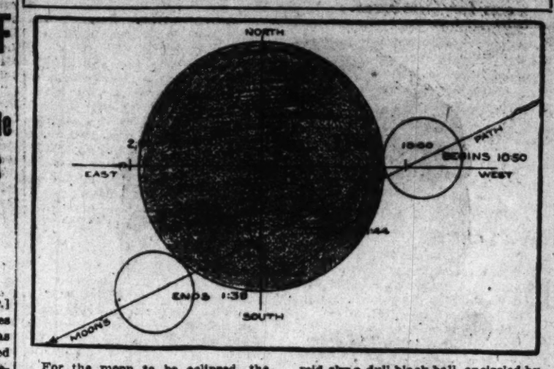
Mr. Zambrano said he had called on Secretary Lane and George Gray of the American commission, with whom he discussed the Mexican situation. He let it be understood also that he was received by President Wilson and Secretary of State Lansing. As the result of his visit to Washington Mr. Zambrano said he had reported to Gen. Carranza that prospects for an early adjustment of the existing difficulties are very bright.

Speed to Stop Smugglers.

Laredo, Tex., Jan. 6.—Acting on reports that a filibustering party or smugglers were attempting to cross the Rio Grande into Mexico at some point between Laredo and Minerva, forty miles west of here, K troop, Fourteenth United States cavalry, was sent hurriedly to that section tonight. Military authorities declined to discuss the matter further than to admit that either smugglers or filibusters were reported active in the vicinity of Minerva.

MOON ECLIPSED TONIGHT

How Earth Will Cast Its Shadow on Satellite and Totally Obscure It.



For the moon to be eclipsed the earth must be so placed that its shadow will fall upon our satellite. If the sun and moon traveled along the same path in the sky there would be a lunar eclipse at the instant of of every full moon. However, the paths of the two bodies actually cross at only two points, because the moon's orbit is slightly tilted. An eclipse can occur only when there is a full moon very near to one of these intersections.

The moon in its course about the earth will enter the shadow at 10:50, reach total eclipse at 11:44, and will emerge entirely before 1:38 a. m. All the direct sunlight will be extinguished, and the only illumination to render it visible will be light bent inward by our own atmosphere.

A person watching this eclipse from the moon (were such a thing possible) would see only the night side of the great earth overhead. The sun, encircled with glowing fire-mists, would slowly disappear behind it, until there would hang in mid-sky a dull black ball, encircled by a crimson ring of sunset light. After the daylight is gone our morning and evening skies appear very brilliant, and it is these, shining on the moon, which give it its ruddy hue.

Washington, D. C., Jan. 6.—A total eclipse of the moon, visible throughout the United States, and the first of seven eclipses to occur during 1917, will begin Sunday night at 12:50 a. m., eastern time [11:50 Chicago time], according to officials of the naval observatory.

At that hour the moon will first come in contact with the earth's shadow, and at 2 a. m. it will be entirely within the shadow. For one hour and twenty-nine minutes the total eclipse will continue, and then the moon will begin to leave the shadow, finally coming into full light at 4:39 a. m.

This will be the first total eclipse of the moon since 1913 and the first that has been completely visible here since 1910.

Two Steamers Are Sunk by German Submarines

LONDON, Jan. 6.—Lloyd's Shipping agency announces that the British steamer Carlyle and the Danish steamer Naesborg have been sunk. The crews were saved.

Belgian General Is Dead.

HAVRE, France, Jan. 6.—Gen. Maximilian Wielemans, chief of the Belgian general staff, is dead of pneumonia, contracted in the trenches.

DEMANDS GREECE REDRESS WRONG TO U. S. CITIZEN

American Minister Appeals on Behalf of Man Called a Rebel Soldier.

LONDON, Jan. 6.—A dispatch from Piraeus to the Daily Telegraph says the American minister has presented to the Greek government a note which is illuminating with regard to many of the dark deeds of Dec. 2. Here are a few of the principal passages:

"On Dec. 2 an American citizen, Basil Saffis, was arrested as a revolutionary by Greek soldiers, who took from him $717, notwithstanding his energetic protestations and production of his American passport.

"He was brought before an officer of high grade, who refused to hear him, but ordered the soldiers to take him to the office of an undercommander, accompanying the order with a wink.

"Realising that he was being led to execution, he implored his guards not to commit such a crime, but the soldiers beat him. At the barracks Saffis was examined by several officers, who, after becoming convinced of his nationality, asked him if he knew anybody who would render himself responsible for him. There was present a noncommissioned officer who is related to him and on whose guarantee he was set at liberty."

The note ends by asking restitution of the stolen money and an official inquiry into the outrage against an American citizen.

Vopicka Asked to Reply to Charges of Germany

Washington, D. C., Jan. 6.—Secretary Lansing today cabled Minister Vopicka at Bucharest, accredited to Roumania, Serbia, and Bulgaria, asking for a statement on Germany's charge that he had been guilty of unneutral conduct in favor of Roumania. During the investigation the minister will be continued at his post. If the charges are substantiated he will be dropped from the diplomatic service; if not, he probably will be transferred out of courtesy to Germany.

Even the Present Enormously High Prices of Fine Leathers Have Not Been Able to Overcome O-G Buying Foresight—Nor Can They Prevent the Usual

O-G Men's and Women's Winter Sale

THE SHOES SHOWN HERE ARE BUT A SMALL SUGGESTION OF WHAT OUR GREAT SALE OFFERS.

THE O-G MEN'S DEPARTMENTS CONTAIN THE GREATEST ASSORTMENT OF MEN'S FINE SHOES IN AMERICA.



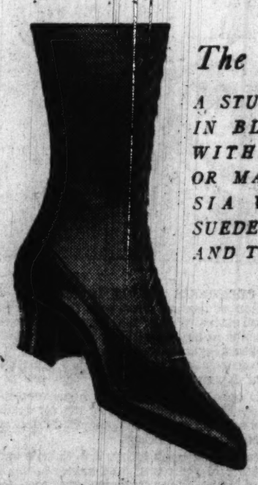
BLACK, TAN, OR PATENT, 100 OTHERS IN THIS LINE WORTH $9 ON THE PRESENT MARKET.

WAS $7.00, NOW **$5.85**



BLACK OR TAN. A REAL WINTER SHOE OF STYLE, AND A "LAST CHANCE" BARGAIN. RUBBER HEELS "BUILT IN."

$3.35



The AVENUE

A STUNNING DESIGN IN BLACK RUSSIA WITH GRAY SUEDE OR MAHOGANY RUSSIA WITH FAWN SUEDE. WELT SOLES AND THE SEASON'S MOST GRACEFUL WALKING HEEL.

WAS $9.00, NOW **$7.85**



PRIMAVERA

AN ADVANCE SPRING STYLE IN PATENT LEATHER OF VERY SUPERIOR QUALITY AND UPPERS OF VELVETY BLACK SUEDE, AN "ANKLE HUG" MODEL. TURNED SOLE—WOOD FRENCH HEELS.

WAS $10.00, NOW **$7.85**

Please make a careful choice—no refunds or exchanges during sale. "Avenue" and "Primavera" only at 205 S. State and 23 E. Madison. Other Bargains at All Stores

O'Connor & Goldberg

WOMEN'S STORES: 205 S. STATE—23 E. MADISON; 6 S. CLARK—1253 MILWAUKEE

MEN'S STORES: 120 W. VAN BUREN—6 S. CLARK; 1253 MILWAUKEE—205 S. STATE



A New Shop on State Street

Tomorrow Morning, January 8th, Nineteen-Seventeen,

The Golf Shop opens a Branch Shop on the 9th floor of the STEVENS BUILDING, 17 North State Street and 16 North Wabash Avenue. This will be essentially A WOMAN'S SHOP and will be devoted solely to

WOMEN'S STREET, DRESS AND SPORT SHOES and WOMEN'S SPORTS WEARING APPAREL.

This new Shop is most conveniently located, occupying about one-third of the entire ninth floor, which is the first floor occupied by Specialty Shops in this great Women's Shopping Building, the STEVENS BUILDING, and is easily and quickly reached from the arcade at the State Street or Wabash Avenue entrance by a battery of express elevators—no waiting.

The object of this new Branch Shop is to supply, in addition to our present large outlet, the crying need of Chicago women, namely:

Fine Street, Dress and Sports Shoes at Moderate Prices and High Grade Women Sports Wearing Apparel at More Reasonable Cost

IN THE APPAREL SECTIONS you may choose the smartest kind of SPORTS suit, tailor made, for $19.50. We will make a suit to your measure, material included, for $35.00. Smart tailored hats are to be had for as little as $5.00. And there will be Riding Habits, Sport Waists and Blouses, Sport Coats, Sport Skirts, Top Coats, Silk Sweaters, Angora Sweaters, etc., etc.

We are sole Chicago distributors for the famous **Edwin C. Burt** Shoes for Women, the standard of style and quality for more than fifty years.

And exhibited for the first time on State Street will be The Shoe de Luxe—the Pingree Shoe representing the highest art in women's shoe styles.

Shoes Each week we shall have a special. For the opening it will be 3,000 pairs, values to $8.50, not all colors but all sizes and latest styles— **$4.90**

Another lot—values up to $12—$7.50.

Regular $12 to $15 shoes are priced for this occasion, $10.

33 to 35 So. Wabash Av. Between Madison and Monroe

The Golf Shop CHICAGO

9th Floor Stevens Bldg. State St. or Wabash Av. Express Elevators

BERNARD SHAW SAYS KAISER CAN WAR 100 YEARS

Briton Asserts Teutons Are Inexhaustible, but Disgusted with the Conflict.

BY F. V. CONOLLY.

[Copyright, 1917, By American Press Association.]

LONDON, Dec. 18.—The newsboys were shouting "Germany proposes peace" as I rang the bell on the little gate on the first landing of the broad staircase of 10 Adelphi terrace, George Bernard Shaw's town residence.

It was answered by the philosopher himself, who unlatched the gate and showed me into his sanctum.

"Come up. Come up," he cried, his reddish beard tinged with gray streaming in the draft, like "Thon's blown by the night wind." "Now, what is it?" he inquired, standing erect, alert and expectant, like a viking warrior in a pepper and salt lounge suit.

"Do you think, Mr. Shaw, that the proposals of Germany for a statement by the allies as to their terms of peace should be considered seriously by England, France, Russia, and Italy or merely brushed aside as an insincere diplomatic move on the part of the central powers?"

"What are we coming to that it should be possible to ask such a question?" exclaimed Shaw emphatically. "To take the proposals with anything short of the deepest seriousness would be an exhibition of frivolity in the face of horrible calamity which could only be characterized as revolting blackguardism. It would put us in a position of inexcusable moral inferiority. We have no right to assume that it was meant to do so; but if it was, it is our business to see that it does not succeed."

Sees Germany Disgusted.

"Is it your opinion, then, that Germany is so exhausted by the war that she is honestly desirous of peace, or are her proposals, as a section of the press declares, merely bluff?"

"Germany cannot be exhausted by the war," was the reply. "The central empires can afford to go on fighting for a hundred years as well as the allies can. But Germany, being human, is necessarily disgusted, damaged, disillusioned, made miserable by the war, and must be honestly desirous of peace. So are all the other belligerents. It is the vaunted desire for war to the last shilling and the last man that is dishonest and insincere."

"Then do you think the allies ought to discuss peace? If so, what terms should they offer Germany?"

"Of course they ought to discuss peace," was Shaw's response. "In every war peace should be continually discussed from the beginning until it is actually achieved. As to terms, they should offer and demand the best terms they think they can get. But this leaves open the question of whether they should aim at the best terms for their reigning dynasties, according to the ideas and ambitions of kings and courts, or at the best terms for Europe and the world.

What Terms Should Be.

"For instance, if they offer to agree to the independence of Poland, provided it be made a republic, and the internationalization of Constantinople and the straits, instead of making it an appanage of the czar at the expense of the sublime porte; if they agree that neither a German nor an English ruler or a German-English ruler can be tolerated in Greece, and that he must be replaced by President Venizelos or some other Greek citizen, with appropriate republican institutions; in short, if instead of gabbing about the rights of small nationalities, to be used as handy little properties to settle their own Hohenzollerns on, they would embrace the future boldly as the champions of democracy, then their terms will have intelligence and moral weight and be worth fighting for.

"But if they aim only at a division of the spoils between King Tweedledum and King Tweedledee, it will not matter twopence to you or me what the terms are, providing they are an excuse for stopping the senseless slaughter and ruin."

"Do you think," I inquired, "that the British masses have any more confidence in Lloyd-George than in Asquith, and do you believe that such men as Lord Devenport, about whom Ben Tillet, secretary of the Dockers and Transport Workers' union, once hysterically prayed at a strike meting, 'God strike Lord Devenport dead'; Lord Milner, Lord Curzon, Lord Rhoudda, Sir I. Maclay, and others command the confidence of the British democracy?"

"I don't know," Shaw answered. "All the gentlemen you name have been careful not to put their popularity, or that of their party, to the test of a general election since the war began, and they are not likely to do so, especially since the result of the Australian conscription referendum has opened their eyes to the fact that the predominant sentiment roused by the war is simply loathing of it, and agonizing doubt whether it is really inevitable or was ever necessary."

If I Were King.

"If you were King George, Mr. Shaw," I asked, "and had the appointment of the cabinet placed unreservedly in your hands, whom would you appoint to ministerial positions to settle the present terrible crisis?" Shaw stroked his beard.

"I don't know what I should do if I were King George—act as he does, I suppose," was the answer. "But if King George were King George Bernard, which I suppose is what you mean, he would do what the kaiser's grandfather did by the advice of Bismarck; that is, announce that as his parliament was obviously impotent and incapable he would govern the country himself for the people.

"He would then trump Bethmann-Hollweg's lead by replying that the war is a most pestilential nuisance to us; that it is causing us horrible personal suffering and material mischief; that it is doing the same, as we know perfectly well, to all the allies and all their enemies; that, nevertheless, there is nothing physically impossibe or financially impossible in both sides going on with it for the rest of the century if we are fools enough.

Would Overcome Pride.

"He would say that its apparent popularity is manufactured by people who make so much money out of it that they find it worth while to finance newspapers, written by cads for cads, by idiots for idiots, by ignoramuses for ignoramuses; that will create by reaction so powerful a republican peace movement that if the kings do not stop it there will presently be no kings at all. I am willing and anxious to make peace on any terms that the irreducible minimum of human pride and pugnacity will bear, and that I call all the world to witness that a gentleman can say no more and no less."

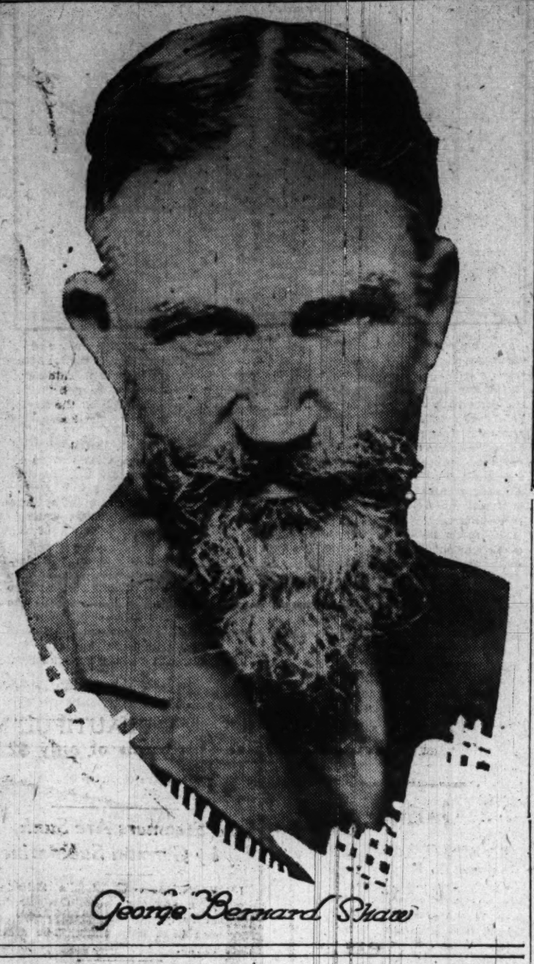
I thought for a moment and resolved to put a poser to him. "Now I will also assume, Mr. Shaw," I said, "that you possess absolute power. What would you do, if you were in that position, to restore 'peace on earth' and bring about such a better understanding in the future that war would be extremely unlikely, not to say impossible?"

Back came the reply: "I must refer you to the publications of the Fabian society, to the research department, of which I have the honor to be, as Dick Swiveller said, 'perpetual grand.'

"All human problems, except those that are insoluble, have been solved by this deserving body."

DRAMATIST TALKS ON PEACE

Noted English Author Who Gives Views on Germany's Peace Offer; Says Disgust, Not Exhaustion, Is Reason for Overtures.



George Bernard Shaw

ASKS DIXIE MEN TO REFORM VOTE AT HOME FIRST

Indianan Breaks Up Convention to Consider Corrupt Practices in North.

[BY A STAFF CORRESPONDENT.]

Washington, D. C., Jan. 6.—[Special.]—Clifford S. Lee of Indianapolis dropped a verbal bombshell into the meeting of the National Popular Government league today and when last observed the distinguished southern Democrats who dominate the organization were running for cover.

Under the guidance of Senator Owen of Oklahoma, Democrat, the league, which professes nonpartisanship, had been discussing the necessity of stringent corrupt practice legislation to eradicate the deplorable corruption alleged to inhere in elections in Indiana, Illinois, and other northern states.

In the midst of the southern lamentation over conditions in the northern states Mr. Lee obtained recognition and presented a resolution condemning the disfranchisement of Negroes and even of some whites in the southern states.

Southerns Are Surprised.

This move wrought consternation in the nonpartisan organization. Senator Owen, president of the league, sought to shut off Lee by referring the resolution to the committee on resolutions, but the Indiana man came back with the revelation that no such committee had been provided.

Then Mr. Lee, who is the associate editor of the National Republican, proceeded to address a few pointed remarks to the southern Democrats. He said that the corrupt conditions in Indiana were the result of domination by a corrupt Democratic machine, and then added:

"If it is dishonest to expend large sums of money in elections even for legitimate purposes, it is doubly dishonest and worthy of reprobation to use the machinery of the government to convert majorities into minorities.

"There are states in this union where peonage pure and simple is practiced; where citizens by birth right are deprived of their right of suffrage.

"The returns of the recent election have called attention to the fact that in the state of Illinois with twenty-nine electoral votes, there were more ballots cast for president than in the twelve states of the solid south, with 132 electoral votes. In Illinois over 2,000,000 persons voted for president and in the solid south only a little over 1,000,000.

Urge an Impartial Attitude.

"In all the southern states Negroes, totaling more than a million and a half, are not permitted to vote at all, yet the whites count them eagerly enough in figuring the population on which the representation in the electoral college is based.

"I believe that any organization with a purpose such as this one has, in championing a campaign to end corrupt practices in elections should embrace in its efforts corrupt practices in the south, as well as in the north."

The southerners were flabbergasted, but one of them had sufficient presence of mind to move an adjournment and the motion was carried. It was stated tonight that Mr. Lee's resolution had been effectually chloroformed.

RANDOLPH MARKET AND GROCERY 10 BUSY STORES

Shop at Our Big Loop Store 162 N. State St.

Randolph Stores Cover Chicago: 814 W. 63d St., 3621 Lincoln Ave., 3729 N. Halsted St., 1379 Milwaukee Ave., 3454 W. North Ave., 524 W. Nortif Ave., 4224 Armitage Ave.

Shop at Our Big Loop Store 222 W. Madison St.

NEVER BEFORE in the history of the Randolph Market have our sales equaled those of 1916. That means more people appreciated the class of goods, the price and the service we give, than ever before. We do appreciate it.

Double Stamps All All Stores on TUESDAY. Our Mail Order facilities are such that your order will be shipped promptly and given the greatest care as to quality of the merchandise. We Give S.&H., Flish, or Randolph Stamps.

FOR MONDAY and TUESDAY

OLD DUTCH CLEANSER, Ammo, Majestic Potash or Chloride of Lime, 3 cans 25c

CHEESE — Good old English (with a nip), per pound 33c

SOAP — 10 bars American Family, Small Ivory or U. S. Mail for 39c

SPEE-DEE — The wonderful new cleanser, try a can and see what it will do, 3 cans for 29c

PEANUT BUTTER — Rarebit Brand; large jar; 35c value.. 25c

BREAD — Kream white or German rye, a large, luscious loaf of pure bread, special at 5c

CEREALS — Kellogg's Corn Flakes or Krispy Krumblets, Quaker or Purity Oats, regular 10c value, 3 packages for 25c

SALMON — Choice Red Alaska, fine flavor, 22c value, 18c can; 2 for 34c

SALAD DRESSING — Choice My Wife's or Yacht Club Brands, reg. 25c size, bottle 22c

SUGAR — 5 pounds Best Granulated, with $1.50 grocery order, adv. flour & soap excluded, for 29c

PEAS — Fowler's Sifted Early June, 15c value, dozen, $1.05; 6 for 55c

FLOUR — ½ brl Ceresota, Gold Medal or Pillsbury's Best .. $1.15

PINEAPPLE — Delicious Hawaiian, thick slices, 18c can; 2 for 29c

Fancy Solid Pack Red Ripe Tomatoes, in sanitary tins, 12c can; 6 for 69c

BUTTERINE — Good Luck, Downey's Delight, 8 oz Oak Grove, in lb. prints, pound 24½c

OLIVES — Selected large Queens, in Mason jars, 35c value, jar at 25c

COFFEE — Ten stamps with one pound of our fancy Good-Cup Old Crop Santos for 19c

SALT — Morton's Free Running, 9c package; 3 for 27c

PEAS — Fancy Little Dot, small, sweet and tender, 25c value, doz., $2.25; can 19½c

A HAM FOR EVERYBODY
Again We Lead in Low Prices

Armour's Shield Hams, per lb... 17¾c

Native Steer Pot Roast, per lb..... 14c

Beef Tenderloin, per lb. 21c

Pork Sausage Links or Meat, per lb.... 13½c

Frankfurters, per lb. 14c

Beef, Veal or Lamb Stew, per lb..... 11½c

Little Pig Hams, Cala Style, 6 to 8 lb. average, per lb. 14½c

Snowdrift, No. 2 Pails, a perfect shortening, cheaper than lard.... 29c

Holland Herring, genuine milkers.. $1.17

Mackerel, white and fat, 2 for..... 25c

BUTTER Our Finest Elgin Creamery pound, 5 lbs., 39½c 1.95

AT STATE STREET in Our Candy Department: Fancy 40c Chocolates, lb. box 25c; 35c Choc. or Bon Bons, box...30c; Fcy 60c Choc. Creams, box...45c; Molasses Peppermints, lb.....15c

EGGS Extra Selects, per dozen, 35½c in Cartons

10¢ For A Whole Year

Sensational limited offer. A whole year's subscription—12 big numbers of the greatest illustrated magazine—yours for only 10c if you act NOW!

Every month you will get actual photographs of thrilling events, famous places, noted people, latest fashions—reproduced by the wonderful rotogravure process. Nothing like this ever offered before. Send now while the offer lasts. Just send 10c to nearest office. (See coupon below.)

This offer is to new subscribers only, and for the first year's subscription. Price will soon be raised to $1.00.

Why This Offer

The 10c offer is to quickly introduce this wonderful magazine into a million homes. We know that it will be so interesting that you will renew at full price next year. You will say it's a wonderful value at a dollar—and now it is yours for 10c.

THE ILLUSTRATED REVIEW

Every page filled with amazing pictures printed in color. You will have a marvelous panorama of the world in your own home. Every month a big new number with pictures fresh from every part of the earth. All this yours for a whole year for a 10 cent piece—**if you send now.** Don't wait. Get in before the price is raised.

Send This Coupon

Illustrated Review
Atascadero, Cal.

245 Railway Exchange, Chicago, Ill.
489 Flatiron Building, New York

Enclosed find 10c in coin (Please do not send stamps) in full payment for a year's subscription to the **Illustrated Review,** beginning with next issue. I am not now a subscriber.

Name .....
Street .....
City .....
State .....

Chi. Trib.

This advertisement concerns every owner of an apartment building. It means a saving of hundreds of dollars a year on your fuel expense. Read it carefully and accept the fair offer made you.

Cut Your Coal Bills 25% to 40%



"2188 pounds of coal burned daily without a Burnall, 1193 lbs. with a Burnall. Saving 45% by actual test." —J. L. Mott, Iron Works, Mfrs. of Heating Plants.



"We are saving 35% to 40% in coal and get a hotter fire." S.T. Chase



"The Burnall saved in excess of our guarantee, besides having increased the efficiency of the heating plant" —W. K. Gore.



"'Burnall' saved 26% fuel in this building." —A. J. Partridge & Co., Real Estate.



—"a saving of 25% in our fuel bills, less labor and less smoke. We are greatly pleased with results on our two down-draft boilers." —E. J. Thompson.

When I tell YOU that a Burnall Fuel Saver attached to your heating plant will save you 25% to 40% on your coal bills—I MEAN EXACTLY THAT!

You Owners of Apartment Buildings who are spending hundreds and thousands of dollars each year for coal—and still have your tenants "kicking for more heat"—I will convince you as to the absolute truth of every claim I make for Burnall Fuel Savers! I will demonstrate to you beyond a doubt that you are today—without a Burnall Fuel Saver—actually burning up twenty, fifty and one hundred dollar bills in your furnaces.

In view of the high price of coal—the highest it has ever been—this is an inexcusable and a preventable waste. If, therefore, I guarantee to cut down your fuel consumption at least 25% to 40%, certainly you should investigate such a remarkable claim.

BURNALL FUEL SAVER GUARANTEED

Nor do I ask you to accept my word without proof. Let me show you the letters and affidavits I have from some of the biggest property owners from all over the country who have gladly testified that the Burnall Fuel Saver attached to their heating plants did even more than it was contracted to do.

If a "Burnall" did not produce results—if it did not positively cut down your coal bill 25% to 40%, I would not dare to back this claim with the written guarantee of the Burnall Corporation. Nor could I afford to install at our expense a Burnall Fuel Saver on your heating plant and put it to a thirty days' test in order to convince you as to its efficiency and practicability, and that is the offer we make you.

Call at our office or make an appointment for our representative and we will explain to you the simple principle on which the Burnall Fuel Saver works and install one for a thirty-day free test.

This is our busiest season and quick action on your part is advisable. See us at once.

Earnestly yours,

Burnall Corporation H. B. Gruchen
President.

North American Building, Chicago

The Burnall Fuel Savers will make fortunes for many men in 1917. Branches are rapidly being opened all over the country, but there is always room for the able and the alert. Some excellent territory still open for consideration. Only "live," responsible parties need apply.

Date.....
BURNALL CORPORATION,
North American Building, Chicago.
Gentlemen:
You may examine my heating plants and quote price for installing BURNALL Fuel Savers. Should I accept your proposal, you will allow 30 days' free trial and will guarantee a saving of at least 25% in fuel, with more uniform heat.
Name .....
Address .....
Location of Building .....
.....
.....

2¢ Starts This Complete Aluminum Set Direct To Your Home



Not a penny to us. A two-cent postage stamp on your envelope carrying the coupon is the only expense, and a trip to the nearest mail-box the only trouble, in getting one of these sets of High-Grade Guaranteed Aluminum Ware sent direct to your home, for thirty days' free trial.

The set is complete. It is made up of the pieces needed in the kitchen every day, as follows: A seven-cup Quaker Valley percolator; a six-quart and a three-quart preserving kettle; a one-quart lipped saucepan with handle; a nine-piece combination, composed of a covered roaster, a double boiler, a steam cooker, fine egg poachers, and three pudding pans; two sanitary, seamless bread pans; two pie plates; a half-pint measuring cup; a sanitary ladle; a salt and pepper set.

We will make the shipment without a cent in advance direct to your home, by express or parcel post. You simply sign and return the following coupon. If you are pleased and delighted, remit a dollar a month till $7.95 is paid; otherwise return at *our expense* any time within thirty days.

You have been seeing these Quaker Valley factory bargains announced from time to time, and have doubtless wondered if they were not too good to be true. Possibly you have never considered what an enormous saving is effected by our victorious plan of dealing direct with the people instead of through retail stores. At any rate, here is an opportunity to test out this plan of buying without any risk whatever. If this is not the biggest bargain in high grade aluminum ware that you ever saw, don't hesitate a minute to return the set at our expense.

This offer is open to every reliable housekeeper and her husband in the United States, but is not for dealers. Our entire line is sold direct to the home; home-makers, alone, get the benefit of our low prices.

Sign and return the coupon today. It is today's opportunity to make a start in the convenient, money-saving Quaker Valley way of buying. Your credit is always good here. Send no money with the coupon.

Quaker Valley Mfg. Co.
FACTORY BARGAIN DISTRIBUTORS
118 Mill Street Aurora, Illinois

CLIP IT OUT AND MAIL IT TODAY

Quaker Valley Mfg. Co.,
118 Mill St., Aurora, Illinois:

You may ship direct to my home for 30 days' free trial, the complete Aluminum Set, as advertised. I am to pay nothing but transportation charges on arrival. If entirely pleased, I will remit a dollar a month until your special get-acquainted price of $7.95 is paid; otherwise I will return the Set within thirty days at your expense.

Name.....
(Please write first name in full)

Shipping Address.....

The parcel-postage to Chicago customers is only 13 cents.

INQUIRY ON LEAK TO BE SWEEPING; NO FAVORITISM

Wall Street Writers Blamed—Gardner Makes Public "Tip" Given Over the Ticker.

Washington, D. C., Jan. 6.—Congress, on edge, tonight awaited the rap of Chairman Henry's gavel Monday, when Secretary Lansing, Presidential Secretary Tumulty, Thomas W. Lawson, practically every financial writer in Washington, and perhaps a half dozen big financiers of Wall street will appear at the house rules committee's investigation of the leak on President Wilson's note to belligerents.

The hearing will be one of the biggest things, in the investigation line, that congress—with all its investigations—has seen in years. It will go right through to a finish—with a night session if necessary.

Shown There Was Leak.

It was established today beyond question that there was a leak.

Representative A. P. Gardner of Massachusetts produced a copy of the Dow Jones ticker service report sent out a few hours after Secretary Lansing told newspaper men, in confidence, that the president had sent his note. This ticker service report "predicting" what the president had done appeared in print in the offices of its clients in New York ten hours before the time which Lansing told the newspaper men it could be made public.

It was furthermore established today that this ticker report was disseminated almost an hour before the stock market closed.

One other prominent feature of the day's hearings was that the suspicion of many congressmen point to attachés of American embassies or some of Washington's corps of financial writers as responsible for the leak.

Lawson to Be Target.

On the shoulders of Thomas W. Lawson will fall the full wrath of the committee.

He made the statement that gave Wood's resolution its privileged status in the house—that "the capitol had been wallowing in Wall street leak graft for forty years."

The two sensations of today's meeting came when Representative Gardner of Massachusetts proved there was a leak and when the committee decided to summon the financial writers.

Representatives Wood and Gardner were the day's witnesses. Wood, on examination, admitted he could not locate "A. Curtis," who in a letter gave him the information which drew official denials from all over Washington and New York.

Writers May Give Clew.

The big result of the day was the order for the appearance of the financial writers, for all telegrams and private wire messages sent by them at the time of the leak, and for individual lists of stock transactions by New York and Chicago stock exchange members.

The newspaper men subpœnaed are John Boyle and Henry E. Eland of the Wall Street Journal, and W. A. Crawford, Ernst A. Knorr Jr., A. L. Geiger, Nelson M. Shepard, and A. M. Jamieson, employés of the Central News of America, which supplies information to Financial America.

The Harrison criticism of Wood's action regarding the Curtis letter precipitated a wrangle at the opening of the hearing between Republican and Democratic members.

"Representative Wood is not the author of the charges under inquiry here," Mr. Chiperfield protested, "and his motives cannot be impugned. I think that we are losing sight of the fact that these scandalous charges were made by Thomas W. Lawson of Boston, and it is my understanding that Mr. Lawson was the chief beneficiary of this falling market."

Representative Harrison, Democrat, called attention to the fact that Wood's first resolution was produced before Lawson had made any statement or before the letter from "A. Curtis," alleged New York broker, had been received.

"The question," Mr. Chiperfield insisted, "is whether there was a leak and whether government officials improperly profited by it."

"Do you think there was not a leak?" asked Representative Campbell of Mr. Harrison.

"Yes," Mr. Harrison replied, "but I think the leak came from the representatives of those two Wall street papers or else the leak came back from foreign centers."

Gardner Cites Ticker Tip.

Representative Gardner, who on the floor of the house on Jan. 3 said that he knew there was a leak and that the whole stock exchange transactions showed it, was then called to the witness stand.

Representative Gardner testified he was convinced there had been a "leak" because at 2:05 p. m. Dec. 20, ten hours before the peace note was released for publication and four hours before it had been placed in the hands of the news agencies, the following dispatch was sent out over the Dow, Jones & Co. ticker:

"The renewed selling of the market is due to reports received by brokers' private wires from Washington to the effect that the administration will in the near future address to the belligerents some suggestions or proposals in regard to peace. Nothing definite is obtainable in administration circles."

"There is your proof of a leak," Mr. Gardner said. "Miracles don't go on the stock exchange, and Dow, Jones & Co. don't deal in prophesies."

New York Paper Had "Dope."

Mr. Gardner also said that while the Wall Street Journal on Dec. 20 stated, "There will be no peace manifesto issued by President Wilson," the New York Evening Sun on that date reported rumors and hints of the sending of such a note in the following terms:

"The Washington advices were bearish, these saying that President Wilson may address foreign powers on the peace proposals."

"Where did the Sun get this advance information?" asked Mr. Gardner. "I think that I see indications of a leak. But the absolutely definite visible watermark of a leak is contained in the ticker record of Dow, Jones & Co.

Would Question President.

"If you find a prima facie case that there was a leak you cannot take the position that you will do nothing at all about it until some one informs you as to the names of those who profited by the leak or the names of those responsible for the leak.

"It seems to me that the right way to go about the matter is to find out from the president who he talked this peace note over with and then summon them and find out whether there was any way in which they might inadvertently have let the cat out of the bag. Next I should get a list of those employés of the White House and the state department and of our embassies abroad who handled this particular peace note. I think you will find that list quite formidable in length."

Representative Gardner said he absolved Secretary Lansing and Secretary Tumulty of all suspicion.

The committee then went into executive session.

To Subpœna Allen Curtis.

New York, Jan. 6.—Kenneth Romney assistant sergeant at arms of the house of representatives, left for Boston tonight to serve a subpœna on Allen Curtis of the stock exchange firm of Curtis & Sanger of New York and Boston, as a witness in the congressional inquiry into the "leak" of information concerning President Wilson's peace note.

Mr. Romney said he was informed the broker would accept service of the subpœna, although Mr. Curtis has denied he was the author of the letter to Representative Wood of Indiana, signed "A. Curtis," and giving information about the "leak."

MADE MILLION BY 'LEAK'?

Barney Baruch, Famous Wall Street Bear, Who Has Been Summoned to Tell Congress Where He Got Tip on Wilson Peace Note.



O'Donnell Gives Bail as His Sister Dies

Attorney Patrick H. O'Donnell appeared in the Criminal court building yesterday with his attorney, J. J. Healy, and gave $5,000 bail in the latest indictment against him. Max Weissbaum, brother of former Detective Michael Weisbaum, also gave bond.

Attorney O'Donnell told of the death of his sister, Anna O'Donnell, 58 years old, who died at 1102 Albion avenue, Rogers Park, about the time the indictment against him was returned.

Attorney O'Donnell said he will not be in court Monday when a hearing on his petition is to be had before Judge Walker. He will go to his farm at Woodville, Ind., to inter the body of his sister. He said he does not know if the state will grant a continuance or forfeit his bonds.

SOME DARING AND ALL GAY AT SOCIETY MASQUE

Butchers and Bakers' Ball Includes Turks, Greeks, and Dutchmen.

When the pie was opened the birds began to sing
Merry! What a dish it was to set before the king!

And out they flew from behind closed doors when the message, with the swath of a mighty lariat, swung wide over the groups of revelers scattered through the city, proclaimed that the Twelfth Night masquerade festivities of the Butchers and Bakers and Candlestick Makers were about to begin and all must hurry to the scene. Not a soul but "Billy" Gamble, the master of the fun, had known that Germania hall was to be the spot until the word was received. And then the scramble was such, it was said, as almost to tip over some of the tables where dinners were being given to those who were to be guests of the ball.

He Came Bare Legged.

At 10 o'clock the masqueraders began to troop into the hall, which was decorated in every sort of fantastic balloon and festoon and trailer. There was James W. Morrisson, dressed as a bodyguard of the Greek king, with a short kilted skirt, and acting frightfully embarrassed about his exposed legs. There was the stately white nun who came with Little Boy Blue—who kept her disguise throughout the entire ball.

Mrs. Ralph Edmunds appeared as a billionaire Persian woman, with as many jewels hanging in ropes about her as are owned by the geekwar of Baroda; George A. Ranney flaunted himself as the "latest wuxtry" in a garment from which one actually might read the final news of the evening. Mrs. Ranney was a Turkish lady in green and orange satin bloomers, and one wondered where the two could have met.

Dutchman and Pierrette.

Leverett Thompson was, by his own word, the garden variety of Dutchman, in funny little breeches and wide white collar, with flaxen curls; and Mrs. Thompson was a black and white Pierrette. Mrs. Charles Garfield King was a Russian skater and Miss Lloyda Smith a real Russian peasant, in her imported frock. Queen Isabella was seen in the person of Miss Isabel Holt, and Miss Mildred McCormick was a little Dutch fishergirl.

Instead of a queen, there was a cakewalk—this was the explanation for the lack of a Twelfth Night cake, from which the bean might fall to the lot of the lucky queen of the evening. Only three debutantes were allowed to come, the ones who slipped in being Miss Helen Hoyne, Miss Elizabeth Adsit, and Miss Elizabeth Goodrich. Dancing stopped at midnight, when there was a buffet supper.

CAPTAIN SELOUS DIES IN ACTION IN EAST AFRICA

LONDON, Jan. 6.—Capt. Frederick Courteney Selous, author and hanter, who accompanied Theodore Roosevelt on his hunting expedition in 1909, has been killed in action in East Africa.

The news of the death of Capt. Selous was received in a telegram here today. Notwithstanding his age, he volunteered for service at the outbreak of the war and went to East Africa with the Legion of Frontiersmen, composed of men who knew the country in which the British are rounding up the remnants of the German force, and where there has been serious fighting in the last few days.

Capt. Selous was one of the best known of modern big game hunters and for many years devoted the greater part of his time to elephant and other hunting trips in South Central Africa, to exploration, and to collecting natural history specimens.

LIKELY TO LEAD TARIFF BOARD

Washington, D. C., Jan. 6.—Prof. Frank W. Taussig of Harvard today accepted a place on the tariff commission and probably will be made chairman. The other four members will be announced later.

Prof. Taussig is a teacher of political economy and has written extensively on the tariff.

It is understood the administration had difficulty in persuading him to accept. With Secretaries McAdoo and Houston, he conferred with President Wilson this afternoon and was told that the work to be done by the commission was considered of great importance because of tariff readjustments that may be necessary after the war.

Man Who Shot His Wife Sentenced to Prison

Jaskos Semkowicz, who was found guilty by a jury of shooting his 16 year old wife, was sentenced to the penitentiary for an indeterminate term of from one to fourteen years by Judge Fitch.

Miss Eleanor Hambleton Bride of F. S. Rickcords

There was a touch of spring in the wedding yesterday afternoon of Miss Eleanor Hambleton, daughter of Mrs. Earl L. Hambleton of 65 East Cedar street, to Francis Stanley Rickcords, son of Mr. and Mrs. George E. Rickcords of 1500 Dearborn parkway, which was celebrated in the chapel of St. Jambs' Episcopal church at 4 o'clock before a group of friends and relatives. Smilax trailed over the window casements and the small stairway, and pink roses in tall vases decorated the altar.

Miss Gladys Hambleton, the bride's sister and only attendant, wore a quaint poke bonnet of rose satin, and her gown was of rose silk and velvet, with a wide girdle.

The gown of the bride was of white satin, made in long, simple lines, with an overskirt of cloth of silver. She wore a tiny lace cap caught with orange buds, and carried white lilies of the valley and roses. Her train was long, and over it fell a veil of white tulle.

The ushers were William D. Dean, James T. Fales, and G. H. Peake, and William Penn Nixon was best man. Mr. and Mrs. Rickords will be at home at 1315 Astor street.

Robey Street Extension Gets Advance Inaugural

The inaugural opening of the extension of the Robey street car line between Forty-seventh street and Sixty-third streets was held last night. Two cars crowded with members of the West Englewood Improvement club started from Forty-seventh street and proceeded to Fifty-fifth street, where a stop was made and addresses were given by aldermen and officials of the various south side improvement clubs. The extension will be opened officially this morning.

Seek Extension of Logan Square "L" to Edison Park

The Jefferson Improvement association has started a campaign to obtain the extension of the Logan Square elevated line to Edmunda street and Milwaukee avenue and thus on the surface to Norwood and Edison Parks, instead of stopping the extension at Irving Park boulevard, as recommended by the traction and subway commission. A mass-meeting has been held and petitions are being circulated.

DIAMONDS
Sold on Honor
50 Years
of honest merchandising is the acid test of dependability. Choose well your jeweler.
Diamond Engagement Rings, Wedding Rings, Wrist Watches.
THE HOUSE OF KIRCHBERG DIAMONDS
FOUNDED 1868
104 North State St.
One Door North of Washington St.
OPPOSITE "FIELD'S"

ADVERTISE IN THE TRIBUNE

Begin Payments Feb. 15 of
$2.50 a Week
We'll deliver the instrument at once—on small Payment down
This is YOUR opportunity to own a BEAUTIFUL NEW PLAYER-PIANO at a saving of $275 and on terms of only $2.50 Per Week.
January Clearance Sale Now in Progress



The Greatest Offer Ever Made Anywhere
New Claritone
$650 Player-Pianos
TERMS $2.50 PER WEEK
$375
Begin Payments Feb. 15
Handsome Music Cabinet, Adjustable Bench and 24 Rolls of Music FREE

These Player-Pianos were made to sell for $650—were sold for $650—and worth every dollar of that price. They are full-scale 88-note Player-Pianos, converted by a simple movement of a lever into a regular piano for hand playing. These Claritone Player-Pianos have the latest improved expression devices—so simple and so perfect in construction that even a person who has no knowledge whatever of piano playing can reproduce the most difficult and the most beautiful compositions with the human touch of the skilled performer. You can emphasize a single note—or a phrase—or you can cut out the melody, at your pleasure, if you wish, and have only the accompaniment. The pneumatics do the mechanical part of the playing—the fingering—and you can put your own feeling into the music. The case is a beautiful plain semi-colonial type—and is of the finest figure mahogany—elegantly finished.

Finally—we give with every one of these instruments the regular Adam Schaaf guarantee. We say that these Player-Pianos are equal to $650 instruments—and we mean every word of it—and right now you can get one at this special price of $375.

January Clearance Sale of Pianos Discontinued from Catalog and Rebuilt Pianos from $45 Up.

Established as Makers in 1873
ADAM SCHAAF
"The House of Reliability"
Downtown Store 319-321 WABASH AVE. Bet. Jackson Blvd. and Van Buren St.
West Side Store 700 West Madison Street, 3 Blocks West of Northwestern Depot

Great Bargains
For Six Days More in
Gossard Corsets

TO quickly dispose of the many bargains in broken lines and sizes, we are offering, for six days, Gossard Corsets and Brassieres at the remarkable prices quoted below.

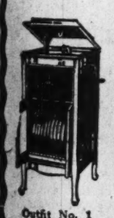
On these specials we will be unable to make fittings, refunds, exchanges, charges, C. O. D.'s; neither will we be able to fill telephone nor mail orders. Please come early. Extra corsetieres in attendance all week.

Gossards that are very popular 1.17
Gossards for all figures 1.59
Gossards in very serviceable materials 1.97
Gossards in silk materials for all figures 2.57
Gossards in plain and fancy silk materials 3.97
Gossards in fancy coutil, batiste and brocade materials 5.49
Gossards in beautiful long wearing silk materials, models for every figure 6.47



Gossard Brassieres
These have been divided into three lots. All beautiful long wearing plain and fancy materials. They fit splendidly. Wonderful bargains.
Lot 1 17c
Lot 2 39c
Lot 3 67c
These Corsets and Brassieres for sale at the following two Gossard Stores
GOSSARD CORSET SHOPS
37 South State Street, Corner Monroe
64 East Madison Street, Near Michigan

Columbias
Sold on Michigan Ave
Just North of Madison Street
The distinctive features about the Grafonola Shop are in the service which it renders. We do not put out Columbias on trial, hence you are not taking chances on having a machine returned by some one else sent to you. We have a complete assortment of Columbia machines and every record made by the Columbia Company in stock right now. Every instrument and record is new and—
You can pay on terms to suit you.



Outfit No. 1
$5.85 Down & $1.25 a Week
Is the cost of Outfit No. 1. This fine cabinet Grafonola No. 75, and 18 selections (9 double records) of your own selection. Solid oak, mahogany or walnut, with high piano finish. 42 inches high, 19½ inches square. Compartment for records and complete index. Speed regulator, tone modifier and patent opening lid. Metal parts nickel plated $80.85
$9.75 Down & $2 a Week
Pays for Outfit No. 2—including this beautiful Columbia Grafonola No. 150, and 30 selections (15 double records) of your own choice. Specially attractive instrument in mahogany, oak or walnut; all finishes; 47 inches high, 20½x22½ inches square. Long running motor, large tone chamber; exclusive Columbia tone modifier and speed regulator; 4 drop tray record compartments; extra drawer. All metal parts nickel plated. A useful and artistic instrument.... $159.75



Outfit No. 2
Other Columbias at $15, $25, $35, $50, $75, $85, $110, $125, $175, $200, $225 and $350—ON TERMS TO SUIT YOU.
Use This Coupon Now
The Grafonola Shop
Wade Talking Machine Co.
Proprietors
14 N. Michigan Ave.
PHONE RANDOLPH 740
Please send complete Columbia GRAFONOLA Catalogue to my home—with information about Convenient Payment Plans.
Name .....
Address T-1-7

BILLIK'S GUILT NEVER PROVED, DUNNE REPLIES

Governor Defends His Pardon Against Attacks of Judge and Prosecutor.

Springfield, Ill., Jan. 6.—[Special.]—Gov. Dunne tonight replied to the criticism made by Judge Albert C. Barnes of Chicago upon the pardon granted this week to Herman Billik, who spent eight years in the state penitentiary for the murder of Martin Vrzal and his children.

Judge Barnes' criticism of the action of the pardon board was mainly a protest against the impression created that Billik was an innocent man. Judge Barnes was the trial judge. Neither he nor George M. Popham, assistant state's attorney, who tried the case, was called as a witness by the pardon board.

Dunne's Statement.

Gov. Dunne's statement follows:

"Last week I sat with two members of the board of pardons—McNaughton and Colvin (the other member being absent by reason of death in his family), at their request on learning of the application for pardon for Billik.

"We all believed from the evidence heard and still believe that Billik's conviction was obtained by subornation and perjury.

"Years ago with S. S. Gregory and tens of thousands of other citizens I protested to Gov. Deneen and the pardon board against his hanging, because I honestly doubted then that he was guilty. This I did without money and without price.

"The doubts I then had have been more than confirmed by the evidence we heard last week, the evidence of Jerry Vrzal, Mr. Edwardson, and Dr. C. P. Caldwell. If the theory of the prosecution and the police and the perjury of Jerry Vrzal were true Billik was a wholesale murderer of several persons by poison and should have been hanged under a governor not opposed to capital punishment.

"Gov. Deneen was not opposed to capital punishment, yet he commuted his sentence. The evidence before the board of pardons showed that when most of his alleged victims died in Chicago Billik was in another state. The retraction by Jerry Vrzal of his perjury was not considered by the Supreme court. The court overruled the motion for leave to file same, evidently being of the opinion that it was not in the record and could only be considered by the board of pardons and the governor.

"We did consider it and believed it to be true and that Billik was the victim of perjury.

Against Death Penalty.

This is another case in favor of the abolition of capital punishment. Billik, most probably an innocent man convicted by perjury, would have been hanged years ago upon the sentence of death imposed by Judge Barnes were it not that tens of thousands of citizens protested that it would be a miscarriage of justice.

"Billik was indicted for the murder of several persons in the same family by poison. The evidence in all cases would have been practically the same. After Jerry Vrzal had retracted his testimony Billik's friends sought to have Billik tried on the other cases, but the prosecution refused to do so and has never brought any of the other cases to trial, even after Billik had his sentence commuted by Gov. Deneen. The recommendation of the board of pardons was right and I promptly approved the same."

PROSECUTOR STATES CASE.

Mr. Popham, the assistant state's attorney who prosecuted Billik, did not see the governor's statement, but commented as follows on the pardon:

"The pardoning of Herman Billik was an outrage against justice. If he was pardoned on the assumption by Gov. Dunne that he was innocent, then it was doubly monstrous.

"If he was pardoned because Father O'Callaghan's eloquence persuaded Gov. Dunne he should exercise mercy, then it was not so terrible.

"It is to be hoped, lest the law be brought into disrepute, that Gov. Dunne still believed Billik the arch murderer that he was, but had good reasons for extending executive clemency. To even suggest that Billik was innocent is outrageous.

"Monstrous Murderer."

"Billik not only was a monstrous murderer himself but he made an adulteress and a murderess out of a wife and mother. He killed little children to get their life insurance.

"Gov. Dunne may have some facts that have not yet been disclosed to the public on which he bases his pardon of this man. If he has, he should make them public at once, in order that justice may not be made a mockery. Otherwise this case now will go down in the history of crime in Chicago as perhaps the most notable case of the miscarriage of justice."

"In all my association with the enforcement of the law against criminals, and particularly murderers," continued Mr. Popham, "Billik was the one person for whom I made up my mind never to ask clemency.

Public Doesn't Realize It.

"The general public, of course, does not understand this case. They have no way of knowing the full record of this man. It is one of the worst in our criminal history. Think of it! He killed children with poison to get their life insurance. And today he is walking the streets a free man. Why?

"When Billik's case first came up before the pardon board, during former Gov. Deneen's administration, Father O'Callahan was present, as were Judge Barnes, representatives of the state's attorney's office and attorneys for Billik.

Father O'Callahan's Idea.

"The whole case was gone over. At that time Father O'Callahan was asked why he thought Billik was innocent. He replied that at first he had considered him a bad man and wished to have nothing to do with him. Later, he told us, a woman who was interested in Billik's case, came to see him and begged him to go see Billik. He said he finally went, and after talking with Billik he was convinced of his innocence.

"Jerry Vrzal, the boy whose third 'confession' is now used to justify the pardon of the murderer, first claimed that he had been bulldozed by the police into making a confession which showed how Billik had poisoned the children. Later the boy repudiated this confession. But later still he admitted that his first confession had been written by him while he was alone in his room with no one about him.

He finally testified to that at the trial and declared under oath that he had told the whole truth without being intimidated or frightened in any way. He branded Billik the murderer that he is. Judge Barnes asked the boy repeatedly at the trial if his statement was true, and he replied it was.

"It should be clearly understood that Gov. Dunne undoubtedly believes in Billik's guilt, but has reasons for showing mercy. Any other justification for this pardon would mean a black mark against justice and law."

Indictments Pending.

It develops that four indictments still are hanging over Billik in connection with the murders with which he was charged, and that State's Attorney Hoyne can place him on trial if he so desires.

Mr. Hoyne still is confined to his home. One of his assistants expressed the opinion that no attempt would be made to try Billik again.

FORD CAN BUILD BLAST FURNACE

Detroit, Mich., Jan. 6.—Henry Ford may proceed with his plans for erection of a $12,000,000 blast furnace on River Rouge, despite the restraining order granted to Dodge Brothers in their suit to compel distribution among the stockholders of the Ford company's $60,000,000 surplus.

Reversing their decision of last December, Circuit Judges Weist, Hart, and Chester today ruled that work on the blast furnace may proceed with the filing of a $10,000,000 bond by Ford.

The bond will be drawn immediately, to indemnify the Dodges against possible loss.

Sir Frederick W. Borden Is Dead in Nova Scotia

Ottawa, Ont., Jan. 6.—Sir Frederick William Borden, who was minister of militia and defense in the Laurier administration from its formation in 1896 until its defeat at the general election in 1911, is dead, according to a dispatch received here today from Canning, Nova Scotia.

Sir Frederick, a physician by profession, served as an army surgeon and was credited with efficient organization of the Canadian troops which fought in South Africa, where his son, Lieut. Harold L. Borden, was killed in action. Sir Frederick was born in Cornwallis, N. S., in 1847.

FEDERAL JUDGES DENY INJUNCTION ON 2 CENT RATE

Block Railroads' Short Cut to a 2.4 Cent Passenger Tariff.

Federal Judges Evans, Landis, and Carpenter, after a three day sitting en banc, yesterday unanimously denied, without prejudice, the application made by the twenty-eight Illinois railroads for a temporary injunction against the enforcement of the 2 cents a mile passenger rate.

The railroads attempted by this means to take a short cut to the 2.4 cents a mile rate which the interstate commerce commission already has held reasonable. As a result of the decision the railroads will start their presentation of the merits of their case before Judge Landis Tuesday morning. Unless a decision is handed down by Jan. 15 the three judges provided that the plaintiffs could return to the court of three in another application for a temporary injunction.

The outcome of the case is being watched closely, as it is likely that it will be a test procedure against about ten other western and middle western states which have 2 cent statutes they refuse to repeal.

Counsel for the various railroads regard the decision of the three judges a substantial victory, inasmuch as it will give them an opportunity to obtain a ruling on the conflict of power between the national and state authorities. The railroads complain that they have forty-nine masters to obey—each state and the interstate commerce commission.

"CUSTOM MAKES THE LAW"

A PRACTICAL MEANS TO THRIFT

Open to Millions of People

At a time, like the present, when those in high station, from the President of the United States down to state officials, publicists and civic officials, are seeking every available means to effect a reduction in the cost of living, it is pertinent to consider the advantages of DAILY THRIFT as practiced by millions of consumers. Those who follow the sage advice of BENJAMIN FRANKLIN, "To pay as you go," get the most for their money. These thrifty men and women form a great body of purchasers that directly influence trade. Their millions of daily retail transactions build up an aggregate of more than TEN BILLION DOLLARS A YEAR. Upon this stupendous expenditure in the daily necessities the THRIFTY SAVE ONE HUNDRED MILLION DOLLAS in the form of TRADING STAMPS AND COUPONS which are given for cash trade and annually redeemed in cash and merchandise.

Domestic Economy Promoted by Profit-Sharing

It is well known that the giving of premiums for cash payment and for repeated purchases helps establish and build up trade for the retailer and manufacturer, while ASSURING the CUSTOMER AN IMMEDIATE PROFIT SHARING TOKEN. It is significant that during the present era of high prices the REDEMPTION of TRADING STAMPS and COUPONS has reached its highest record in the history of Profit Sharing. Manufacturers, eager to hold their trade, pack coupons in their goods. Retailers are alert to distribute TRADING STAMPS TO CASH CUSTOMERS. CONSUMERS appreciate the advantages received through the Profit Sharing plan that returns them so handsome a sum annually. For the same reason that they appreciate 3 per cent. interest on their savings in a bank, do they appreciate 3 per cent. discount on their purchases when they pay cash.

The "high cost of living" is doing more than anything else to convince people everywhere that profit sharing is a direct, generally applicable and sound method of promoting trade and cutting down the cost of merchandise to the consumer.

The Housewife Knows

The housewife who saves stamps and coupons and gets a ton of coal, a bag of flour, eggs, condensed milk or any one of thousands of articles, as a premium, KNOWS that through her thrift she is meeting the high cost of living and keeping down the family expenses.

A Year of Great Accomplishments

During the past twelve months, the S&H Green Trading Stamps, the Hamilton Gold Stamps and the Hamilton Coupons have scored new records. They have attained a redemption basis which shows we have purchased and distributed more merchandise at higher prices than ever before. They have been adopted by thousands of new users and hold the favor of MILLIONS OF CONSUMERS.

The Sperry System Beneficial

We are more than ever convinced that the profit sharing advantages of The Sperry System are very beneficial to the small merchant as well as the large, and most of all to the consumer.

We are proud of the share we have had in helping solve the problem of living for the American home; that the saving habit, and the principle of Thrift, finds its greatest exponent in the ten million or more consumers who collect S&H Green and Hamilton Gold Trading Stamps and Hamilton Coupons with their cash purchases; and that these millions of American housewives do not seek credit and are not guilty of extravagance or improvident buying.

THE SPERRY & HUTCHINSON COMPANY

GEORGE B. CALDWELL, President

IF THE PEOPLE ARE DEPRIVED OF PROFIT SHARING STAMPS AND COUPONS, WHAT WILL TAKE THEIR PLACE?

STARCK PIANO SALE

Slightly Used, Shopworn, and Second-Hand **PIANOS**

Player-Pianos



NO MONEY DOWN
30 Days' Trial
$1.00 Per Week

Among the well known makes of second hand pianos included in this sale are the following:

Kimball	$ 65
Hallet & Davis	150
Player-Piano	195
Hinze	140
Auerbach	50
Shoninger	65
Steinway	185
Starck	295
Chickering	125
Steger & Sons	105
Story & Clark	135
Gerold	35
Hardman	100
Starck Player, 88 note	435
Victor	100

There are dozens of others; in fact, any make you prefer, and at any price you wish to pay.

The above cut illustrates one of the beautiful bargains we are offering during this sale. Look at it! Notice the beautiful design! Comes in oak, mahogany and walnut.

SPECIAL

STARCK PIANOS AND STARCK PLAYER PIANOS Sale of discontinued styles. These pianos have never been off of our floor and are brand new in every respect. We cannot use them as our regular catalogue pianos and will include them in this special sale as follows:

STARCK PIANOS Regular retail catalogue prices, $400, $425 and $550. These pianos are the very best that money can buy. Made of the finest materials and workmanship. Guaranteed 25 years. To go on sale tomorrow at **$245—$270—$295**

STARCK 88-NOTE SOLO STYLE PLAYER PIANOS

Regular prices, $650, $850 and $1,000. Discontinued styles, just like new in every way. The Starck Player Piano must be heard to be appreciated. To go on sale tomorrow at

$395—$435—$495

Easy payment to suit.

OUR 30-DAY FREE TRIAL PLAN—You can select a piano, have it sent to your home and try it for 30 days free, as if it were your own. At the end of 30 days, if you are pleased with it, you can then make arrangements, and on terms to suit you. Remember, you can send it back if not satisfactory, and you will not be under any obligation.

EVERY PIANO FULLY GUARANTEED Every piano sold is backed by Our Guarantee—10 to 20 years. We would not permit a piano to leave the store that was unsatisfactory. Every used and second-hand piano has been thoroughly overhauled by our expert workmen and placed in first-class condition.

Every Piano Will Be Sold Regardless of Cost The entire stock will be sold as quickly as possible. Every piano is marked down at a sacrifice price. Now is the time to get a reliable and genuine bargain in a beautiful instrument. This sale ought to clear out this stock at once, so those contemplating the purchase of a piano shouldn't lose a moment in visiting the store and looking over the splendid selection. Don't buy a piano anywhere until you have looked over these wonderful bargains.

BARGAINS IN SLIGHTLY USED PIANOS

Pianos, used only 3 to 6 months. All these pianos were out for short time. They can hardly be told from new; marked down to go at..... **$135**

Brand New Pianos, $300 values and only marred on cases, marked down to go at..... **$150** Some as low as $139—some for $189—none higher.

NEW STARCK PIANOS—$350 to $750

USED PLAYER-PIANOS

No Payment Down—$1.50 Per Week

Player-Pianos, all 88-note, play entire keyboard, marked down to this specially low price.... **$295**

Player-Pianos, used short time only, an unusual bargain at this very low price..... **$200**

Beautiful brand new mahogany Player-Pianos, play entire keyboard; for this sale.... **$345**

New Starck 88-Note Soloist Player-Pianos, $750 to $1,000

Any piano shipped any place in the U. S. on this big free trial plan. Write for any piano and we guarantee to stand all expenses if not satisfied. These pianos will be moving fast, so state what piano you want and price, so your order can have our prompt attention.

P. A. Starck Piano Co.

Manufacturers Starck Pianos and Starck Player-Pianos

210-212 South Wabash Ave., Near Adams St

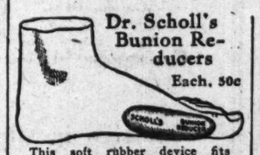
Mandel Brothers

Foot comfort section, first floor

There is a cause for every foot discomfort

Something is wrong that needs correcting. If there were not you would never know you had feet except when you looked at them. Come in and

Let our foot specialist tell you what is wrong and how to gain foot comfort



Dr. Scholl's Bunion Reducers Each, 50c

This soft rubber device fits snugly over the bunion and gradually reduces it. It keeps the shoe in shape, wards off pressure and gives comfort right from the start.

He is an authority on feet, just as your lawyer is on law, your dentist on teeth or your architect on building. He was trained under the personal supervision of Dr. Scholl, the man who has devoted his life to study of the feet and their needs, and who is the inventor of the world-famous

Dr. Scholl's Foot Comfort Appliances

which may all be had here. Something for every one of those foot troubles that put such a damper on enjoyment and so impair efficiency.

Dr. Scholl's Foot-Eazers 2.50 pair



A wonderful promoter of foot comfort where conditions are such as to need this support.

Dr. Scholl's Toe-Flex 50c each



A soft rubber device, which fits comfortably between the toes and exerts gentle, continuous pressure to straighten the toe. By thus correcting the improper toe position, Nature is allowed to reduce the bunion in her own way.

Examination and advice free

Dr. Scholl's experts will gladly give you their services without charge. Come in and find out what can be done for those feet of yours. *First floor*

REVELL & CO.

"DON'T FAIL"
To Get Your Cooker
A Limited Number
While They Last.

Fireless Cookers
Metal Lined
Made by the Caloric Co



8.75

Right now is your chance to save ½ the high cost of food and fuel.
2 Section, Value $16.00..... $8.75
1 Section, Value $10.00..... $5.00
All with Baking Racks, Radiators, Kettle and Book, etc.
Bakes, Roasts, Boils, Steams, Etc.

Alexander H. Revell & Co.
Wabash Ave. and Adams St.

The Original Liquid DeMiracle

Best hair remover on earth and only one with money back guarantee in each package.

Briggs House Cafe

SPECIAL SUNDAY TABLE D'HOTE DINNER FROM 12 M. TO 8 P. M. PRICE 60c
AXELROD'S LADIES' ORCHESTRA

WOMEN WITH IDEALS

want a *paper* with ideals. Therefore they read *THE TRIBUNE*—every morning.

BRIGHT WOMEN

want a bright *paper.* Better *no breakfast* than *no Tribune.*

CLEMENSON
FREEDOM IN
BY DUNNE AC

overnor Commutes
of Doctor Convicted
Slaying to 25 Yea

The life sentence of Dr. Hal
sen, Chicago physician, wh
ted on the charge of mu
ve years by Gov. Dun
l release the physician in
The trial of Dr. Clemens
appeals to the state Sup
conviction and sentence
tiary furnished some of
national chapters in Chic
story.
Mrs. Dora Jane Clemens
Clemenson, was found d
room in the family hom
yrne avenue, Rogers Par
ht of May 30, 1909.

Makes Report to Po
The death was reported to
Dr. Clemenson himself,
rlars had entered the hou
ptered chloroform to hi
e, who had died. Mrs.
about to become a moth
Clemenson's statement
found contradictory and
d the next day on the
killed his wife with
ing his sensational trial
mentioned a "Miss Anna
ing able to testify that
tome at the time the
posed to have been comm
an did not appear at the
which the physician was
later came into the case
ublic statement that she
nson this night. She
Schmidt of 3721 North
Louis.

Ruled Out by High
he state Supreme court
ed by a vote of 4 to 3 tha
ny of Mrs. Schmidt was n
after the physician's con
tence. Two attempts we
Clemenson's attorneys
hearing of the case in cou
led.
An attempt was then made
state pardon board to recomm
ive clemency. This effort w
y the relatives of the phys
wife in April 1916, who raise
tion to the man being rel
fourteen years in the peniten
Dr. Clemenson has two
Chicago living with their gr
Mr. and Mrs. Isaiah Clemen
his imprisonment at Joliet P
son has been acting as assis
prison physician and has app
expert in three murder tri
county in behalf of the state

Old Time Printers
Hold Annual

The Old Time Printers'
will hold its annual banquet
the Hotel La Salle next
Among those expected to be
Mrs. Emily Beaubien Le Bea
old, who attended the "runn
the first newspaper printed
in 1833. Medill McCormick,
man at large elect, will speak
temperary Problems and the
of Benjamin Franklin and H
poraries."



No C. O. D.s, Refunds or Exchanges

This $45.00 Broadcloth Suit Reduced to $22.50

$40.00 Plush Silk Kitfox Model, marten trimmed ..... $
$40.00 Navy Wool Velour Fancy Suit .....
$35.00 Black Wool Velour Suit, Hudson seal trim'd, ...

DRESSES
$30.00 Navy Velveteen Dress .....
$27.50 Navy Serge Dress, trimmed .....
$30.00 Maize Silk Evening Dress .....

F. N. MATTHE

STMAN

CLEMENSON GETS FREEDOM IN 1923 BY DUNNE ACTION

Governor Commutes Sentence of Doctor Convicted of Wife Slaying to 25 Years.

The life sentence of Dr. Haldane Clemenson, Chicago physician, who was convicted on the charge of murdering his wife, yesterday was commuted to twenty-five years by Gov. Dunne. This will release the physician in February, 1923.

The trial of Dr. Clemenson in 1909, his appeals to the state Supreme court and to the state pardon board after his conviction and sentence to the penitentiary furnished some of the most sensational chapters in Chicago's crime history.

Mrs. Dora Jane Clemenson, wife of Dr. Clemenson, was found dead in her bedroom in the family home at 6832 Wayne avenue, Rogers Park, on the night of May 30, 1909.

Makes Report to Police.

The death was reported to the police by Dr. Clemenson himself, who said a burglar had entered the house and administered chloroform to him and his wife, who had died. Mrs. Clemenson was about to become a mother.

Dr. Clemenson's statements, however, were found contradictory and he was arrested the next day on the charge of having killed his wife with chloroform. During his sensational trial Dr. Clemenson mentioned a "Miss Anna Schmidt" as being able to testify that he was not at home at the time the murder was supposed to have been committed. This woman did not appear at the first trial, at which the physician was convicted, but later came into the case by making a public statement that she was with Clemenson this night. She was Mrs. Anna Schmidt of 3721 North Broadway, St. Louis.

Ruled Out by High Court.

The state Supreme court, however, ruled by a vote of 4 to 3 that the testimony of Mrs. Schmidt was not admissible after the physician's conviction and sentence. Two attempts were made by Dr. Clemenson's attorneys to obtain a rehearing of the case in court, but both failed.

An attempt was then made to get the state pardon board to recommend executive clemency. This effort was indorsed by the relatives of the physician's dead wife in April 1916, who raised no objection to the man being released after fourteen years in the penitentiary.

Dr. Clemenson has two children in Chicago living with their grandparents, Mr. and Mrs. Isaiah Clemenson. Since his imprisonment at Joliet Dr. Clemenson has been acting as assistant to the prison physician and has appeared as an expert in three murder trials in Will county in behalf of the state.

Old Time Printers to Hold Annual Banquet

The Old Time Printers' association will hold its annual banquet and ball at the Hotel La Salle next Saturday. Among those expected to be present is Mrs. Emily Beaubien Le Beau, 82 years old, who attended the "running off" of the first newspaper printed in Chicago in 1833. Medill McCormick, congressman at large elect, will speak on "Contemporary Problems and the Problems of Benjamin Franklin and His Contemporaries."

PAINTS PORTRAIT OF JOFFRE

English Woman Brings Autographed Miniature for Bazaar.



Miss Mary Brender Franckly[n]

PHOTOS BY TRIBUNE PHOTO BUREAU.

Old Libertyville Church Is Destroyed by Fire

Years of planning and toil went up in smoke at Libertyville Friday night when the St. Lawrence Episcopal church and adjoining new parish house burned to the foundation stones. The fire started from a defective flue.

The structure was built in 1871 and was one of the landmarks of Lake county. The church was founded by the late Bishop Toll. Five years ago the Rev. Edward S. White, formerly of Ravenswood, took charge of the services. Late in October plans were drawn for a new parish hall to adjoin the church building. The structure received its finishing touches the day the flames attacked the church.

Bishop Charles P. Anderson of Chicago in talking over long distance with Pastor White assured him of help from the diocese of Chicago.

Beats Wife on "Golden Wedding" Anniversary

Francis Boyliss and his wife Mary have been married fifty years. They live at 2821 East Ninety-third street. He is 70 and she 72. This is Mrs. Boyliss' story of the "golden wedding" celebration, as told the desk sergeant at the South Chicago police station:

"We have been happily married for fifty years. Every anniversary we celebrated, happily and lovingly. Yesterday was our fiftieth anniversary. My husband came home:

"'Darlint,' he said, 'tis our golden weddin'. We must celebrate it.' I went towards him with a smile, and with that he lit in and gave me the best beating of my life."

Ald. Gnadt Indorsed.

The Twenty-fourth Ward Republican club indorsed Ald. Herman E. Gnadt for reelection.

BRINGS JOFFRE PORTRAIT FOR ALLIED BAZAAR

Artist Braves War Dangers for Unique Likeness of Chief of French Army.

On a mission fraught with obstacles and danger, Miss Brenda Franckiyn, English miniature painter, left Chicago last November on a day's notice. She returned yesterday with a miniature portrait of Gen. Joffre of the French army. It will be sold at the Allied bazaar.

The frame is made of the silver buttons of fallen German officers. Around the inside, is a border of brass made from buttons of Gen. Gallieni, the "savior of Paris." There is a coat of arms made of glass 800 years old, taken from the Rheims cathedral after the bombardment of the Germans. The portrait is autographed by Gen. Joffre.

"I received an interview with Mme. Joffre with the help of the English ambassador in Paris," she said. "Mme. Joffre told me there was a strict military rule that no woman should go to the front. I worked under her direction with an excellent photograph. Then one day I was told that if I went to a certain place I could see Gen. Joffre.

"It was difficult to get a suitable frame, but I found a little shop, kept by two women, also daughters of officers. The inscription on the back does not state that the frame is from the silver of the buttons of German officers. The two ladies said if I should be caught by the Germans with such an inscription on the frame I should be shot."

Dies in Palmer House; Taken Sick on "L" Train

Harry Wheeler Perce of 3546 North Lincoln street was taken sick on an elevated train early yesterday. His wife was with him. By her directions he was taken into the Palmer House, where he died. Mr. Perce was 56 years old. He represented a tile flooring company and had an office in the Hearst building.

DIME SOLOIST

You Can Hear Her Today at Concert at Portage Park School.



Mrs. Edith Ayers McCullough

A special feature of the "dime concert" by the American Symphony orchestra this afternoon will be the appearance of Mrs. Edith A. McCullough as soloist.

The concert will be given at the Portage Park school at Berteau and Lockwood avenues, directed by Glenn Dillard Gunn, conductor. This is the fourth of the series given under the auspices of the Civic Music association, the board of education, and THE TRIBUNE. To reach the Portage Park school from downtown take a Milwaukee avenue car to Irving Park boulevard, transfer west to Lockwood avenue, and walk four blocks north.

The concert will begin at 3:30 o'clock. The program follows:

Overture—"Jubilee" ..... Weber
Unfinished symphony [Allegro, Moderate Andante] ..... Schubert
"Rejoice Greatly," from "The Messiah" ..... Handel
Mrs. McCullough.
"Forest Spirits," from "Woodland" suite ..... MacDowell
Cradle song from "Jocelyn" ..... Godard
Menuetto ..... Boisoni
March from sixth symphony ..... Tschaikowsky
"The Star Spangled Banner" ..... Francis Scott Key
[To be sung by the audience.]

SAY RATCLIFFE GIRL WAS KILLED BY AIR BUBBLES

Surgeons for State in Hinterliter Trial Describe Method of Infusion.

Olney, Ill., Jan. 6.—[Special.]—Elisabeth Ratcliffe, for whose murder Roy Hinterliter is on trial here, died by the forcing of air into her circulation, according to two medical witnesses for the state today.

The introduction of this testimony, sworn to by Dr. Frank J. Weber, surgeon of the Olney sanitarium, where young Hinterliter took the girl the night she died, and by Dr. I. N. Martin, former coroner of Richland county, created a profound sensation during the afternoon, which had not worn off late tonight, when court adjourned until Monday.

Tells What Killed Girl.

When Dr. Weber took the stand he declared on questioning that "In my judgment Elisabeth Ratcliffe died by the forcing of air into her circulation."

When Hinterliter took the Ratcliffe girl to the Olney sanitarium, Dr. Weber declared that all of her organs were normal. The lungs, heart, and abdominal organs were examined for a cause of death.

"There was a large amount of air in the right chamber of the heart. In entering the skull the blood vessels of the brain were found to contain air.

"It is not a moot question in the medical fraternity that air in the circulation will produce death, but the amount of air it takes to cause death is in question," the witness said.

No Test for Gas.

Questioned as to whether he had made a test to determine whether the bubbles were air or gas Dr. Weber said he had not.

The plan of the defense to place the attempted operation on the girl was severely jolted by the declaration of Dr. Weber that the woman herself could not have inserted the instrument and forced sufficient air in veins to produce death.

Dr. Martin corroborated the testimony of Dr. Weber.

JANUARY CLEARING SALE

REDUCED prices now on every Winter Coat, Suit and Dress in our store—over 1500 garments—on sale Monday at

25% TO 50% OFF

Monday Special

$12.75



Your choice of 150 Coats and Dresses—strictly our own models—on sale Monday at less than half in many instances—wonderful bargains at $12.75.

The Leiser Company

324 SOUTH MICHIGAN AVE.

Allcock PLASTERS

Est. 1867



The World's Greatest External Remedy

Coughs and Colds, (undefined mother between shoulder blades) Weak Chests, —Any Local Pain.

ALWAYS INSIST ON HAVING ALLCOCK'S

O or OO Every Night

For Constipation, Headache, Indigestion, etc.

BRANDRETH PILLS

Safe and Sure

ADVERTISE IN THE TRIBUNE SUBSCRIBE FOR THE TRIBUNE

Young's Art Galleries

New Galleries: 66 East Jackson Boulevard

Ground Floor New Lyon & Healy Building. Phone Harrison 6197

Galleries Open from 8 A. M. to 8 P. M. During this Sale

Announce the Progress to Date of Their

SPECIAL SALE OF 91 PAINTINGS

As Follows:

Hundreds of people have visited the galleries each day during the past week. Many of them have never been here before. The plan by which this sale is conducted is new to most of them. In many instances, ladies called and said they would have their husbands come to place bids on some of the fine works offered, or gentlemen called and said they would bring their wives back in order to help make selections. I have had hundreds of letters from people all over the central west who were interested in my last Sunday's Tribune ad. Some of them have sent me checks and money orders as a deposit upon their bids sent me. Others have written for catalogues. Many of these letters I have had not time to answer. I am using this space in today's Tribune to advise every one that is interested just what the bidding on each picture has been at the opening of business, Saturday morning, Jan. 6.

	Catalog Price.	Now Bid.	Next Bid.
ALDRICH, GEO. A.			
No. 1—"Running Stream," 20x24	$250.00	$ 25.00	$ 37.50
No. 2—"River Eloure, Normandy," 24x30,	300.00	45.00	60.00
BEARD, WM. H., N. A.			
No. 3—"Who Are You?" 18x24	600.00	60.00	90.00
BICKNELL, F. A., N. A.			
No. 4—"Autumn Oaks," 20x24	300.00	60.00	75.00
BLAKELOCK, R. A., N. A.			
No. 5—"The Trout Pool," 10x12	800.00	400.00	440.00
No. 6—"Amber Skies," 6x9	400.00	60.00	80.00
BORTOLUZZI, P.			
No. 7—"Canal in Venice," 13x26	80.00	40.00	44.00
BRUESTLE, GEO. M.			
No. 8—"Fields in Summer," 12x16	160.00	32.00	40.00
No. 9—"Late Summer Afternoon," 8x10.	80.00	12.00	16.00
BUEHR, CARL A.			
No. 10—"Apples Are Ripe," 20x24	250.00	50.00	62.50
No. 11—"Sunlight and Shadow," 15x18	150.00	22.50	30.00
BUNDY, J. E.			
No. 12—"Roads Through Woods," 24x32.	1000.00	400.00	430.00
No. 13—"Beech Sentinels," 19x24	500.00	325.00	350.00
No. 14—"Twin Guardians," 16x24	400.00	60.00	80.00
No. 15—"October Day," 10x14	150.00	37.50	45.00
CAMERON, EDGAR S.			
No. 16—"Brittany Barnyard," 22x27	300.00	60.00	75.00
CARLSEN, EMIL, N. A.			
No. 17—"Chrysanthemums," 25x35	700.00	105.00	140.00
CLUSMAN, WM.			
No. 18—"Des Plaines River," 18x24	200.00	20.00	30.00
No. 19—"January," 15x20	120.00	12.00	18.00
COLLINS, H.			
No. 20—"Danish Coast," 16x26	120.00	6.00	12.00
CORNOYER, PAUL, N. A.			
No. 21—"Gramercy Park," 18x24	240.00	24.00	36.00
COUSE, E. I., N. A.			
No. 22—"The Rapids," 8x10	160.00	48.00	56.00
CRANE, BRUCE, N. A.			
No. 23—"Golden Landscape," 14x21	400.00	100.00	120.00
DENNIS, J. M.			
No. 24—"River in Woods," 18x24	200.00	30.00	40.00
No. 25—"Lone Oak," 18x24	200.00	50.00	60.00
DERRICK, WM. R.			
No. 26—"Shepherd and Flock," 18x28	150.00	30.00	37.50
DREW, GEO. W.			
No. 27—"Moonlight," 7x10	50.00	7.50	10.00
No. 28—"Sunset," 8x10	60.00	12.00	15.00
No. 29—"Evening Glow," 7x10	40.00	6.00	8.00
No. 30—"Marine," 8x10	50.00	2.50	5.00
EATON, CHAS. W.			
No. 31—"The Dunes," 24x30	800.00	240.00	280.00
No. 32—"Pine Woods," 9x10	150.00	30.00	37.50
ENGLISH, F. F.			
No. 33—"Wet Road," 14x22	100.00	25.00	30.00
FEUDEL, ARTHUR			
No. 34—"Mill in the Mist," 12x18	80.00	4.00	8.00
FISHER, MARK			
No. 35—"In the Pasture," 18x26	200.00	20.00	30.00
FITLER, W. C.			
No. 36—"Sunset Glow," 18x26	250.00	50.00	62.50
FLAVELLE, G. H.			
No. 37—"Close of Day," 18x26	60.00	15.00	18.00
No. 38—"Moonlight Marine," 20x30	150.00	22.50	30.00
FORKNER, EDGAR			
No. 39—"Beech Trees in November," 16x20	100.00	20.00	25.00
No. 40—"Sunshine in Woods," 13x18	80.00	4.00	8.00

	Catalog Price.	Now Bid.	Next Bid.
GIRARDIN, F. J.			
No. 41—"River Path," 20x30	$200.00	$ 10.00	$ 20.00
No. 42—"In the Woods," 10x14	60.00	15.00	18.00
HAUKANESS, LARS			
No. 43—"The Fjord in Winter," 24x40	300.00	30.00	45.00
No. 44—"A Saeter," 24x40	300.00	15.00	30.00
HAGERUP, N. R.			
No. 45—"California Coast," 20x30	150.00	67.50	75.00
HAMBRIDGE, JAY			
No. 46—"Surf," 10x13	100.00	30.00	35.00
No. 47—"Along the Coast," 11x14	100.00	20.00	25.00
HENSHAW, GLEN C.			
No. 48—"From Rush St. Bridge," 20x24.	100.00	No bid	5.00
No. 49—"Broad St., New York," 11x22.	80.00	No bid	4.00
No. 50—"Listening," 18x23	100.00	5.00	10.00
IRVINE, WILSON H.			
No. 51—"Haunt of the Trout," 24x27	300.00	60.00	75.00
No. 52—"Early Spring," 14x18	120.00	No bid	6.00
No. 53—"House on Hill," 24x27	250.00	75.00	87.50
INNESS, GEO., JR., N. A.			
No. 54—"Sheep in Pasture," 12x18	400.00	40.00	60.00
JANSSON, ALFRED			
No. 55—"Nature's Curtain," 13x16	160.00	48.00	56.00
No. 56—"Winter Woodlands," 16x20	250.00	62.50	75.00
KITCHELL, H. M.			
No. 57—"Moonlight," 22x30	600.00	150.00	180.00
No. 58—"Under Forest Trees," 12x16	200.00	60.00	70.00
No. 59—"Tepees," 6x8	80.00	12.00	16.00
No. 60—"Emerald Pool," 14x18	200.00	50.00	60.00
No. 61—"Tepees in Woods," 10x12	150.00	45.00	52.50
No. 62—"Amber Pool," 16x20	250.00	62.50	75.00
McCORD, GEO. H., A. N. A.			
No. 63—"Venice," 21x29	300.00	45.00	60.00
MOELLER, LOUIS, N. A.			
No. 64—"A Good Story," 20x30	400.00	Sold at cat. price	
PETRIE, P.			
No. 65—"Marine," 10x15	20.00	2.00	3.00
PEYRAUD, F. C.			
No. 66—"Summer, Fox River," 22x28	300.00	60.00	75.00
No. 67—"A Frosty Morn"	100.00	10.00	15.00
POTTHAST, EDW., N. A.			
No. 68—"Moonlight," 11x15	100.00	10.00	15.00
No. 69—"Spring Morning," 16x20	250.00	50.00	62.50
No. 70—"Gloucester," 20x24	200.00	120.00	130.00
SCHMALHAUS, KARL			
No. 71—"The Brook," 16x20	30.00	4.50	6.00
SCHNELLER, P. T.			
No. 72—"The Village," 26x32	150.00	15.00	22.50
No. 73—"Autumn," 22x30	140.00	14.00	21.00
No. 74—"Pasture by the River," 24x30.	150.00	30.00	37.50
No. 75—"Sheltered Rocks," 18x22	50.00	5.00	7.50
No. 76—"July Morning," 18x22	80.00	16.00	20.00
No. 77—"The Thaw," 16x20	60.00	18.00	21.00
SHURTLEFF, R. M., N. A.			
No. 78—"Near the River," 8x10	200.00	100.00	110.00
SWANK, H.			
No. 79—"A Chain of Rocks"	100.00	10.00	15.00
SVENDSEN, SVEND			
No. 80—"Norwegian Village"	80.00	12.00	16.00
TESSARI, VITORI			
No. 81—"Venetian Belle," 16x20	120.00	No bid	
VALERIO, A. M.			
No. 82—"The Boulevard," 18x23	200.00	30.00	40.00
No. 83—"Twilight," 20x25	200.00	20.00	30.00

	Catalog Price.	Now Bid.	Next Bid.
VIANNELLO, C.			
No. 84—"Fruit Vender," 24x36	$400.00	$260.00	$280.00
VINCENT, H. A.			
No. 85—"Cedar Lake Marsh," 20x30	200.00	30.00	40.00
WAUGH, F. J., N. A.			
No. 86—"Monhegan Island," 12x14	150.00	45.00	52.50
No. 87—"Flame O'er the Sea," 14x18	250.00	12.50	25.00
WEHRLE, E.			
No. 88—"Quiet Autumn," 25x30	200.00	20.00	30.00
WENDT, WM., N. A.			
No. 89—"A Mountain Side," 18x23	250.00	25.00	37.50
WIGGINS, GUY, A. N. A.			
No. 90—"Madison Square," 12x16	200.00	40.00	50.00
WOOD, W., R. C.			
No. 91—"Wood Interior"	250.00	100.00	112.50

The Plan of This Sale, Briefly, Is as Follows:

The sale opened on Tuesday, January 2nd. Each picture had a fixed price printed in the catalog, and could be bought for no less than that price during last week. Beginning tomorrow morning, January 8th, there is a 5 per cent reduction from the catalog price on each picture. Tuesday, there will be a 10 per cent reduction; Wednesday, there will be a 15 per cent reduction, and so on, until every picture is sold.

Customers who attended my sale last week, left bids of 5 per cent, 10 per cent or 15 per cent, or some multiple of 5 per cent of the catalog price. These bids were recorded in the sales book open to all customers. If a customer bid 5 per cent on a picture, and another customer came who raised this bid to 10 per cent, this 10 per cent bid stood until another customer came who again raised the bid another 5 per cent or multiple of 5 per cent of the catalog price.

When a picture by the 5 per cent daily reduction plan has been reduced in price until the price equals the bid for that picture, it is sold to the bidder who has made the bid. **Many who read this ad will make the mistake of thinking they can come in near the close of the sale and buy pictures at low bids. They will find that the low bids are covered long before they arrive. Your best chance to secure a picture from this sale at a low price is to come now and register your bid at once.** It cannot be possible that a fine Blakelock like No. 4 will be sold for $60.00, or a Buehr like No. 10 for $50.00, or a Cameron for $60.00, or a fine work like "Chrysanthemums," by Carlsen, for $105.00. Here is a Bruce Crane with only $100.00 bid, and an Eaton of the finest quality at $240.00. The pictures by Bundy offered in this sale are as fine as he ever painted and should bring nearly the catalog price. One cannot imagine two fine works by Wilson Irvine selling at $60.00 and $75.00, nor one of Peyraud's best pictures for $60.00. Here is a George Inness, Jr., with but $40.00 bid on it. It seems ridiculous to think of a fine work by Frederick J. Waugh with only $12.50 bid on it, and a representative picture by William Wendt with $25.00 bid. Yet I have stated in the adjoining columns truly the amount that has been bid upon each picture, and for your convenience have shown you what the next higher bid must be. I believe that my gallery will be crowded on Monday morning, January 8th, by the picture-loving people of Chicago who are anxious to acquire fine works at the low prices at which these pictures promise to be sold from this sale.

The price on each picture was fixed at the amount that the artist would ask in his studio or that any reputable art dealer would ask for such a work. When you buy for less than this amount you have bought at a bargain. The one certain thing about this sale is, all works will be sold exactly as provided by the rules of the sale. If I do not receive another bid on any picture in this sale every picture will go to the present bidders, and pictures receiving no bids will be given away.

F. N. Matthews & Co.

Outfitters to Women

21 East Madison Street

Between State and Wabash.



No C. O. D.s, Refunds or Exchanges

This $45.00 Broadcloth Suit Reduced to $22.50

January Clearance of

Coats, Suits, Dresses

You cannot afford to omit Matthews' in your shopping tour tomorrow. Every woman appreciates a REAL bargain. A few examples of the reductions:

COATS

$25.00 Brown Cloth Coat, plush trimmed $15.00
$55.00 Citron Wool Velour Coat $27.50
$125.00 Burgundy Bolivia Cloth Coat, collar, cuffs and bottom fur trimmed $62.50
$45.00 Burgundy Wool Velour Coat, figured satin lined $19.75
$60.00 Silk Velour du Nord Coat $30.00
$70.00 Silk Velour Coat with large fur collar $35.00
$100.00 Gray Charmeuse Coat $50.00
$45.00 Tan Plush Coat $27.50
$38.00 Black Broadcloth Coat $20.00

SUITS

$65.00 Black Broadcloth Suit, fur trimmed $32.50
$35.00 Green Wool Poplin Suit $12.50
$100.00 Brown Bolivia Cloth Suit $47.50
$40.00 Tan Check Wool Velour Cloth Suit at $17.50
$45.00 Black Broadcloth Suit, fur trimmed $22.50
$55.00 Navy Velveteen Suit, moie trimmed $27.50

$165.00 Plum Silk Kitten Ear Velvet Model, marten trimmed $165.00
$45.00 Navy Wool Velour Fancy Suit $45.00
$55.00 Black Wool Velour Suit, Hudson seal trim'd, $55.00

DRESSES

$19.75 Navy Velveteen Dress $19.75
$15.00 Navy Serge Dress, silk trimmed $15.00
$30.00 Moire Silk Evening Dress $30.00

$90.00 Sequin and White Silk Net Embroidered Evening Gown $43.50
$50.00 Gray Georgette and Velvet Afternoon Dress $18.75
$40.00 Rose Dance Dress, Silk Net and Charmeuse $17.50
$75.00 Black Charmeuse and Gold Embroidered Marquisette Afternoon Dress $32.50
$55.00 Pearl Gray Georgette Crepe and Satin Dress, beaver trimmed $25.00

AND MANY OTHERS

F. N. MATTHEWS & CO., 21 East Madison Street

O'BRIEN SORRY HOYNE INDICTED CHIEF HEALEY

Captain Who Turned Over Records Grieved by Turn in the Case.

Capt. William P. O'Brien testified in an impassioned manner yesterday before the civil service commission of his sorrow for having testified against Chief of Police Healey before the grand jury, following which the chief was indicted.

He said if he had known the chief would be indicted by his testimony he would have preferred to have resigned from the police department.

Capt. O'Brien was testifying in his own defense on the charges of inefficiency and failure to suppress vice in the Cottage Grove avenue district by Chief Healey.

The Beaux Arts Club.

Assistant Corporation Counsel Frank Righeimer was conducting the cross-examination, when the subject arose about the Beaux Arts club, which place caused the break between the chief and Capt. O'Brien.

"Why didn't you close up the Beaux Arts club, captain, when you found that it was a disorderly place?" asked Attorney Righeimer.

"Well, to begin with, the chief called me to his office six weeks before the Beaux Arts club opened. Handing me a communication from the mayor, he said the Negro people who owned the Jackson club claimed they were being discriminated against. I told him the Jackson was not in my district. Now, the Jackson club was just like the Beaux Arts, and conditions were just the same.

"Seeing that the Jackson club was permitted to operate, I did not want to be hasty in taking action against the Beaux Arts, so I waited for his orders before going ahead."

The Visit to Hoyne.

"Did you turn over any files to the state's attorney?"

"That is a sore spot. I will explain that to you. I had a wife and five children going to school. My picture was in the newspapers and always up to that time I was minded rather than condemned. The children had the newspapers and saw picture and my wife was in tears when I reached home. It was more like a house in mourning.

"I had a number of friends and they came to me and wanted to know the facts. 'Go to the press,' 'Go here,' 'Go there,' 'Go see an attorney,' they said.

"I was advised by others to see the state's attorney, and at the spur of the moment I went to him. I never met him before I went to the detective bureau. I met him on two or three occasions there. I called him on the telephone at his home.

"He said he heard I was suspended. I said, 'Mr. Hoyne, I believe an injustice has been done to me, and I would like to talk to you in regard to the matter.' He told me to come to his home, and I did. I told him about the Beaux Arts club, and told him I had documentary evidence. I told him the circumstances of my suspension, and he said he thought 'it was an outrage—there was no question about it, it was an outrage.'"

"What was your idea in going to Hoyne? Was it to have the chief indicted?" asked Attorney Howard Sprogle, for the commission.

"No, sir."

Sorry Healey Was Indicted.

"Did you think the chief of police ought to be indicted on the evidence you had?"

"It was the furthest thought from my mind and is now. I wish he had never been indicted as far as I am concerned."

"You had no idea the chief was going to be indicted on what you said to the grand jury?"

"If I had known it I would not have gone."

"Was the transfer of Sergts. Winge and Melcher recommended by you because they had raided Sells & Stall's place?" asked Attorney Righeimer.

"Their raiding of the place had no bearing whatever on their transfer."

"Didn't you think you were setting a bad example to the men under you by eating and being served in Ben Collins' place?"

"No. It was not my belief that Ben Collins' place was not a respectable place. It is the one good restaurant in the district, and Ben Collins would not allow prostitutes in the rooms if he could help it."

Capt. Healy Transferred.

Chief of Police Healey yesterday made an unexpected transfer. He shifted Capt. Stephen K. Healy from the Stanton avenue district and replaced him with Capt. Wesley H. Westbrook. Capt. Healy takes Capt. Westbrook's post at Warren avenue.

After the order was out, the chief said: "Capt. Healy has repeatedly requested to be transferred to a station nearer his home. I am simply complying with his request."

In police circles, however, it was declared the chief has not been satisfied with 'conditions in the Stanton avenue district. Investigators have found many "black and tan" gambling resorts and the chief is said to be desirous of cleaning them out.

The chief also transferred the following lieutenants:

John B. Enright from central to the detective bureau.

William L. Malone from Chicago avenue to central.

Eugene Daly from Maxwell street to Stanton avenue.

Michael Lee from Stanton avenue to Maxwell.

In addition, seven detective sergeants, fifteen patrolmen, and two policewomen were shifted.

High School Football Star and Girl Wed and "Elope"

Richard Erlitz, 20 years old, of Menominee, Mich., a high school football star, and Margaret Bion, 18 years old, were married secretly at Menominee because the parents of both objected. After the ceremony they came to Chicago and are the guests of the bridegroom's sisters, the Misses Erlitz at 968 Roscoe street. The couple were remarried yesterday at the Cathedral of the Roman Catholic church.

COLLEGE WEEK

Educational Gathering to Launch Million Dollar Campaign.

THIS is to be college week in Chicago. The college presidents of about 200 colleges will meet in the third annual session of the Association of American Colleges at the La Salle hotel, beginning Thursday evening and continuing through Saturday.

On Wednesday evening and Thursday morning the Council of Church Boards of Education, representing eighteen of the denominations, will be in council at the La Salle hotel and will adjourn to attend the college association. Several of the boards will hold a short denominational conference prior to the council meeting. At the Congress hotel the Conference of Church Workers in State Universities will be in session Tuesday, Wednesday, and Thursday.

"The focal point of all these meetings," said R. Watson Cooper, secretary of the association, "is an organized attempt, crystallized in the Council of Church Boards of Education, to launch a nation-wide campaign in the interest of Christian education and the American college. The plan is to raise $100,000 to be used in a campaign covering the next two years and resulting in the realization of $1,000,000 for the advancement of the endowed college."

Boys on Bicycles Bitten by Dog Supposedly Mad

Albert Calidela, 12 years old, of 517 North Dearborn street, and James Nickelson, aged 10, of 615 North Dearborn street, were bitten yesterday by a dog, presumably mad. The boys were riding their bicycles when a large bull dog, owned by Joseph Reinboldt, a saloonkeeper at 35 West Illinois street, pulled the Calidela boy off of his machine and bit his arms and legs. His companion tried to pull the dog off, and it turned on him. Several men in the Ohio pool-room heard the boys' screams and knocked the dog senseless with their cues. A policeman later shot it.

RAILWAY STRIKE LOOMS UP; TEST LAW THIS WEEK

Union Heads Will Discuss Action on Thursday—Adamson Offers a New Measure.

Washington, D. C., Jan. 6.—Paralysis of the nation's railroads through a strike may be near.

"It is more than a possibility," according to official word here tonight, following a conference between Warren S. Stone, head of the engine men, and Attorney Wills, counsel and legislative agent of the Big Four brotherhoods.

Next Thursday the chiefs will meet to consider the situation growing out of the fact that the Adamson eight hour law is not operating and that its constitutionality has not yet been decided. Afterward, the leaders may call a strike, it was stated.

Adamson Proposes 8 Hour Day.

While this portentous news was being announced Representative Adamson introduced a resolution in the house covering President Wilson's program of railroad legislation. His resolution called for an out and out eight hour day as an amendment to the railroad safety act.

As a "safety" measure, guarding against long hours, Adamson feels it could not be attacked. The interstate commerce commission would be the judge on the matter of exceptions requiring overtime, and any overtime would be on a pro rata basis. The present Adamson law, however, pro rates overtime, and does not prevent a railroad employe from running up a sizable amount of overtime pay; hence its opponents have charged that it is a wage rather than a time law.

Proposes Inquiry Before Strikes.

Other provisions of Adamson's program are for investigation of threatened strikes, during which investigation employes will be prevented from striking, and authorization to the president to operate railroads and other public utilities in time of national emergency.

Adamson stole a march on the Newlands senate committee, taking many of its plans, after having charged that body with tarrying too long at its task.

The strike threat talk, however, overshadowed even the Adamson action. Whether the brotherhood locals have taken new action permitting the leaders to act as they see fit, even to declaring a strike, could not be ascertained. It was said, however, that the leaders still have the broadest powers under the vote from all the locals last summer.

Arguments on the Adamson law test case will be heard Monday afternoon in the Supreme court. Brotherhood chiefs, it was stated, will take no action before Thursday in any event.

TENOR SAYS WAR RUINED HIS HOME

New York, Jan. 6.—[Special.]—Bitter feeling brought about by the European war separated Ferrari Fontana, the Italian tenor, and his wife, Mme. Matzenauer, the German soprano, is the allegation of Fontana today answering his wife's suit for absolute divorce. Two prominent women of Rome and several others in this country are named by Mme. Matzenauer as co-respondents.

In her charges Mme. Matzenauer alleges that on several occasion she met three of the women named. Other charges are the result of a visit of Ferrari Fontana to Cesenatico, Italy, in the summer of 1916.

"The war in Europe caused her continually to accuse me of being responsible for the death of her people," the tenor states in his answer. "She was always quarreling with me regarding the war and accusing me."

Hurt by Fall from Train.

Michael Gabriels fell off a moving train and struck on his head yesterday. He escaped with a scalp wound. He is 37 years old and lives at 479 State street, Blue Island.

Old Man, Once Policeman, Injured by Street Car

Michael Moran, 77 years old of 6907 Yale avenue, a policeman in the old town of Hyde Park, was severely injured last night by a street car at West Sixty-ninth street and Yale avenue. Fred Moran, 35 years old, his son, is a clerk at the Englewood court.

Worn Purse Awaits Owner at "Tribune"

J. L. Keith, a resident of Kenilworth, found a purse while walking in the loop a few nights ago. He took it to THE TRIBUNE office, where it awaits the owner. The purse contains a number of bills and is badly worn.

Starck

WILL SEND THIS BEAUTIFUL

VICTROLA

INCLUDING

24 SELECTIONS OF MUSIC Your Own Choice

(Twelve 10-inch Double Face Records)

TO YOUR HOME FOR 30 DAYS' TRIAL



Mahogany or Fumed Golden and Weathered Oak.

Complete Outfit $109.00 | Terms $1 Per Week

Victrola XI, $100.00
Selection of Music, $9.00

We will place this beautiful Victrola XI. in your home on 30 days' free trial with absolutely no expense or obligation on your part, to convince you that this is the most wonderful instrument on the market for $100.00. We ask only that you pay cash for the few records you may select. Give the Victrola a thorough test and, should you decide to keep it as a permanent member of your family, start to pay us $1 per week until the full price of the instrument is paid. On the other hand, should it not prove satisfactory in every respect, we will call for the Victrola without a cent of expense or obligation on your part. We feel sure that a trial of STARCK'S OFFER will convince you that home is not complete without a Victrola.

Old Musical Instruments Taken in Exchange

If You Cannot Call, Phone Your Order—Harrison 5511

Out of Town Customers Write. We Ship Anywhere on Thirty Days' Free Trial.

P. A. Starck Piano Co.

Manufacturers Starck Pianos and Starck Player-Pianos

210-212 S. Wabash Ave. Near Adams Chicago

January Clearance Sale

In this sale we will close out many of the 1916 designs at cost and less. Hundreds of these pieces are as good in every respect as the new productions, and when placed in your rooms no one can tell whether they are of this or last year's design, and it would be but a small matter as a good, well made piece of furniture is always attractive.

Revell & Co.

Furniture, Oriental Rugs and Curtains

Below we quote a few of the thousands of bargains in this yearly money-saving event:

Fine Parlor Furniture.

	Sale Prices
$110.00 Tapestry Davenport, loose cushions	$ 82.50
$67.50 Tapestry Arm Chair	50.00
$132.50 Antique Mahogany Davenport, silk velour	99.00
$82.00 Antique Mahogany Arm Chair, silk velour	59.00
$112.00 Silk Velour Davenport, loose cushions	69.00
$64.00 Arm Chair to match Davenport	39.00
$66.00 Rocker, matches Chair	48.00
$14.00 Mahogany finished Rocker, tapestry seat	10.75
$30.00 Mahogany finished Settee, blue Velour	18.75
$31.00 Mahogany finished Settee, mulberry Velour	18.75
$37.00 Mahogany finished Settee, tapestry seat	22.50
$13.00 Mahogany finished Chair, Spanish leather seat	7.75
$12.00 Mahogany finished Rocker, Spanish leather seat	7.75
$14.00 Mahogany finished Rocker, Spanish leather seat	10.75
$18.50 Mahogany finished Rocker, Spanish leather seat	14.00
$35.00 Charles II. Rocker, antique mahogany, blue velour	24.75
$33.00 Charles II. Arm Rocker, antique mahogany, blue velour	24.75
$120.00 Solid Mahogany and Cane Davenport, loose cushions	89.00
$18.50 Solid Mahogany and Cane Wing Rocker	11.75
$15.50 Solid Mahogany and Cane Wing Arm Chair	11.75

Bedroom Furniture.

	Sale Prices
$66.00 Mahogany Chiffonier, Colonial design, four large and four small drawers. Sale Price	$ 34.00
$47.00 American Walnut Chiffonier, Colonial design. Sale Price	30.00
$48.00 Mahogany Dresser, Adam design, 45-inch top. Sale Price	29.75
$35.00 Mahogany Twin Beds, 3-3, Adam design, to match above Dresser. Sale Price	22.50
$30.00 Mahogany Toilet Table, Colonial design. Sale Price	17.50
$37.00 Golden Oak Toilet Table, Colonial design. Sale Price	19.50
$54.00 Mahogany Toilet Table, Sheraton design. Sale Price	32.00
$46.00 Mahogany Toilet Table, Adam design. Sale Price	35.00
$62.00 Circassian Walnut Toilet Table, Colonial design. Sale Price	32.00
$150.00 Circassian Walnut Dresser, Colonial design, 60-inch top. Sale Price	75.00
$90.00 Circassian Walnut Chest of Drawers, Colonial design. Sale Price	55.00
$60.00 Mahogany Dresser, Louis XVI. design. Sale Price	42.50
$72.00 Mahogany Four Post Beds (Twin), Colonial Pineapple carving. Sale Price	54.00
$32.00 Mahogany Beds, 3-3 size, Colonial design. Sale Price	22.50
$72.00 Mahogany Bed, 4-6, Sheraton design inlaid. Sale Price	35.00
$55.00 Mahogany Four Post Beds, 4-6 size, Colonial design. Sale Price	39.00
$58.00 Twin Mahogany Chiffonier, Colonial design. Sale Price	32.00
$64.00 Circassian Walnut Chiffonier, Colonial design. Sale Price	58.00
$78.00 Mahogany Dresser, Sheraton design, 54-inch top. Sale Price	49.00
$60.00 Mahogany Dresser, Colonial design, 42-inch top. Sale Price	35.00

Library Table Bargains.

	Sale Prices
$24.00 Mahogany Library Table, William and Mary design, measures 26x44 inches	18.50
$35.00 Golden Oak Library Table, oval top, measures 50x48 inches	26.00
$40.00 Golden Oak Library Table, two fire drawers, top measures 32x50 inches	32.00
$24.00 Early English Library Table, Mission design, top measures 30x48 inches	14.75
$42.00 Mahogany Library Table, Colonial style, top measures 28x46 inches	29.75
$42.00 Mahogany Library Table, Adam style, top measures 28x44 inches	25.00
$45.00 Mahogany Library Table, Adam style, top measures 28x48 inches	31.50
$35.00 Mahogany Library Table, Colonial style, top measures 28x42 inches	24.00
$35.00 Mahogany Library Table, Adam style, top measures 28x44 inches	23.50
$45.00 Mahogany Library Table, Adam style, top measures 28x42 inches	31.50
$42.00 Mahogany Library Table, Colonial style, top measures 30x48 inches	29.50

Large Oriental Rugs

Large Room Size

Kermanshah Carpets

	Sale Prices
10.6x7.8 Kermanshah, Rose ground, ecru and blue medallion, three borders. Sale Price	$ 75.00
12.6x9 Kermanshah, Ivory ground, blue and rose medallion, four corners, six borders. Price	98.00
13.7x9.2 Kermanshah, Rose ground, tree of life design, six borders. Sale Price	98.00
13.9x9.10 Kermanshah, Ivory ground, blue and rose medallion, four corners, five borders. Price	98.00
12.8x9.7 Kermanshah, Ecru ground, allover tree pattern, three borders. Sale Price	98.00
13.9x9.9 Kermanshah, Ecru ground, blue and rose medallion, four corners and blue corners, five borders. Sale Price	98.00
11.7x8 Kermanshah, Ivory ground, blue and rose medallion, four corners, five borders. Sale Price	98.00
13.9x10.4 Kermanshah Ecru ground, allover pattern, three borders. Sale Price	98.00
17.6x11.2 Kermanshah, Ivory ground, tree of life design and five borders. Sale Price	98.00
11.9x9.4 Kermanshah, Ecru ground, blue and rose medallion and six borders. Sale Price	98.00
11.10x9 Kermanshah, Ivory ground, rose and blue medallion, four blue and ivory corners and five borders. Sale Price	98.00

Persian Mossoul Rugs

Average size 4x7.

27.50 37.50 42.50

5, 6, 7, 8 and 9 feet long; 3 to 4 feet 3 inches wide.

They are all very rich and quaint, and suitable for parlors, halls, bedrooms, living rooms, etc. Every piece is rich in Oriental colorings and peculiar designs to delight lovers of Asia's productions.

Fine Library Tables.

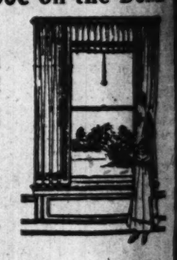
	Sale Prices
$43.00 Mahogany Library Table, William and Mary style, top measures 28x48 inches	$ 32.50
$140.00 Mahogany Library Table, Colonial style, top measures 40x72 inches	98.00
$104.00 Mahogany Library Table, Colonial style, top measures 36x60 inches	75.00
$68.00 Mahogany Library Table, Colonial style, measures 32x44 inches	49.00
$72.00 Mahogany Library Table, oval top, measures 32x48 inches	52.50
$48.00 Mahogany Library Table, Colonial style, top measures 28x48 inches	39.00

Dining-Room Furniture.

	Sale Prices
$78.00 Solid Walnut Buffet, 60 inches long, Queen Anne design	$ 55.00
$68.00 Solid Walnut Extension Table, 8 feet by 54 inches	47.50
$45.00 Jacobean Oak, Mahogany or Walnut Extension Table, 6 feet by 54 inches	34.00
$90.00 Jacobean Oak Extension Table with 6 high cane back Chairs, William and Mary design	64.50
$56.00 Fumed Oak China Closet, case top	39.50
$90.00 Hand Carved Golden Oak China Cabinet, one half mirror back and one plate glass shelf	59.00
$35.00 Quarter-sawed Golden Oak Buffet	24.75
$72.00 Sheraton inlaid Mahogany Serving Table	49.00
$120.00 Mahogany Buffet, 66 inches long, Queen Anne design	84.00
$135.00 Solid Mahogany Corner Cabinet, full mirror back and four plate glass shelves	95.00
$77.00 Solid Mahogany China Cabinet, Colonial design	53.50
$65.00 Fumed Oak Extension Table, 5 feet by 60 inches, Colonial pedestal design	47.50
$46.00 Jacobean Oak Extension Table, 6 feet by 54 inches, William and Mary design	34.50
$168.00 Sheraton inlaid Mahogany Buffet, 60 inches long	98.00
$100.00 China Cabinet to match above Buffet, full mirror back and three plate glass shelves	64.50
$51.00 Serving Table to match above pieces	34.50

Lace Curtains and Draperies, 50c on the Dollar

ON SALE TOMORROW



The opportunity is here. Look over your old Curtains now. You may require new ones in your Sun Parlor, Living-Room, Dining-Room or Bedroom. The extraordinary values offered in this Sale enable you to purchase new Curtains at one-half the regular prices.

NOVELTY NETS FOR SUN PARLORS. MARQUISETTE AND VOILE CURTAINS FOR DINING-ROOMS, IRISH POINT, ARABIAN, CLUNY, BRUSSELS, ETC., ETC., IN THIS SALE.

You will find Bargains also in Curtain Materials, Remnants, Pillows, Lamps and Shades, Sheets and Pillow Cases, Table Scarfs, Couch Covers, Table Covers, etc., etc., all at greatly reduced prices for clearance.

NONE OF THE ARTICLES AT CLEARANCE SALE PRICES WILL BE ACCEPTED FOR CREDIT OR REFUND

Wabash Ave. Alexander H. Revell & Co. Adams St.

Telephone Harrison 5187

C. A. BICKETT, President — G. D. ROSENGRANT, Vice President
BRYAN G. TIGHE, Vice President — CHAS. NEWTON, Treasurer

Bickett Coal & Coke Company

BITUMINOUS

COAL and COKE

McCormick Building
CHICAGO

St. Louis Office: Syndicate Trust Building

SLOAN'S LINIMENT PENETRATES WITHOUT RUBBING



THIRTY-FIVE years have slipped down the misty corridor of time since Sloan's Liniment was introduced. As each year went out it found this family medicine in an increasing number of homes until to-day Sloan's Liniment is the most widely sold and most popular liniment on the globe. There is not a civilized land where it is not known, hardly a race that has not felt the magic of its touch. It is the World's Liniment.

Many Presidents have been chosen since its introduction to humanity.

The greatest industrial development took place during this period, the most wonderful inventions conceived by man were brought out or put into general use.

In the age of Sloan's Liniment these events have become history:

The Washington Monument dedicated.
The Brooklyn Bridge opened to traffic.
Statue of Liberty erected.
The North and South Poles discovered.
The first international yacht race was held. Maud S. made her record of 2.08¾.

Queen Victoria, General Grant, Emperors Frederick, William, Popes Leo and Pius, and a long list of world figures died.

The telephone became part of the daily life. Linotype operated the modern newspaper. The electric light illuminated our cities. The Panama Canal was dug. The motion picture arrived.

Drivers of horse cars who used Sloan's Liniment for aching muscles and stiffened joints, then became motormen on the pioneer trolley cars.

In the span of years covered by this remedy the automobile has taken the place of the horse; the flying machine has carried the battles of men into the skies; wireless telegraphy has made captive the ether waves of space; the phonograph was born.

The age of concrete and steel came and skyscrapers filled the land.

Sloan's Liniment went through the Cuban war, Spanish war, the struggle between China and Japan, the Russo-Japanese war, the Boer war, the Balkan wars, rebellions in Mexico and South America and finally the most stupendous struggle ever waged between men—this World war.

It brought relief to the victims of the Charleston earthquake and San Francisco fire and the survivors of the Johnstown flood. The terrible blizzard of '88. It was popular when Oklahoma was opened to settlers and it was in nine Territories when they were admitted as States.

Baseball players were using it when Billy Sunday quit the diamond in 1889 and started upon a career as the greatest evangelist of modern times.

It was found on druggists shelves when John L. Sullivan defeated Jake Kilrain.

When Nellie Bly made her trip around the world in seventy-two days Sloan's Liniment might have been purchased in nearly every large city she touched. As the nation grew so it grew.

It saw a nation increase from 55,000,000 population to 100,000,000; wealth increase from fifty billions of dollars to nearly two hundred billions; 100,000 miles of railway lengthened to 250,000 miles; scientific farming produce billion dollar crops; modern trusts multiply millionaires; tremenduous strides in medicine; a transformation in social conditions.

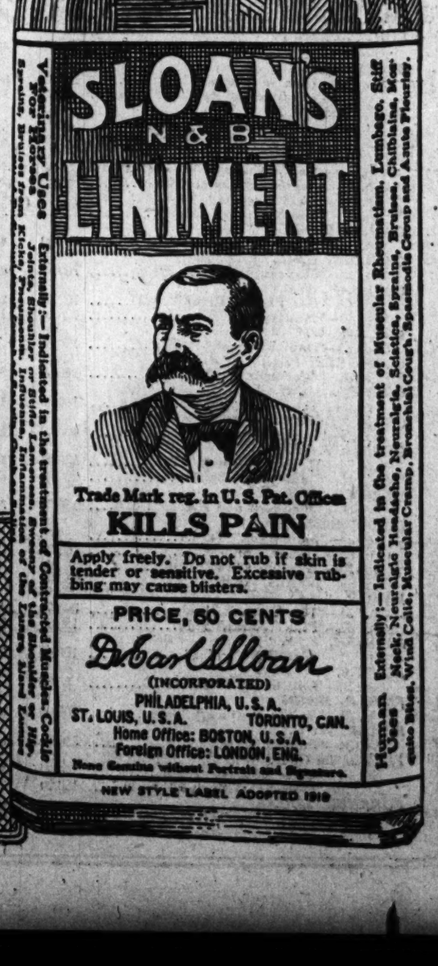
It was in this epoch that Sloan's Liniment was introduced. It has proved its worth.

And time has brought its reward.

Sloan's Liniment for pains and aches of rheumatism, gout, lumbago, neuralgia, stiff neck, lame back, sprains, strains and bruises. It penetrates quickly without rubbing and gives prompt relief to sore muscles and stiff joints following exposure or over-exertion.

All druggists, 25c. 50c. and $1.00.

Sloan's The World's Liniment KILLS PAIN



SUBSCRIBE FOR THE TRIBUNE ADVERTISE IN THE TRIBUNE

...ance Sale

...the 1916 designs at cost and ...in every respect as the new ...ms no one can tell whether ...would be but a small matter. ...lways attractive.

...&CO.

...and Curtains

...sands of bargains ...ng event:

...ge Oriental Rugs
Large Room Size

...rmanshah Carpets

	Sale Prices
Kermanshah. Rose ground, ...d blue medallion, three Lor... ...ale Price	
...ermanshah. Ivory ground, ...d rose medallion, four rose ...six borders. Price	...195.00
Kermanshah. Rose ground, ...six borders. Sale	...$85.00
Kermanshah. Ivory ground, ...d rose medallion, four rose ...five borders. Price	...$95.00
Kermanshah. Ecru ground, ...tree pattern, three borders. ...ice	...$95.00
Kermanshah. Ecru ground, ...d rose medallion, four rose ...ne corners, five borders. ...ice	...$95.00
...ermanshah. Ivory ground, ...d rose medallion, four green ...five borders. Sale Price	...295.00
...Kermanshah Ecru ground, ...pattern, three borders. Sale	...$95.00
Kermanshah. Ivory ground, ...life design and five borders. ...ice	...$95.00
Kermanshah. Ecru ground, ...d rose medallion and six bor...	...$95.00
...Kermanshah. Ivory ground, ...d blue medallion, four blue ...corners and five borders. ...ice	...$95.00

...ian Mossoul Rugs
Average size 4x7.

...7.50 37.50 42.50

...7, 8 and 9 feet long; 3 to 4 ...nches wide.

...re all very rich and quaint, suit ...parlors, halls, bedrooms, sitting ...etc. Every piece is rich in ...colorings and peculiar designs that ...wers of Asia's productions.

...ine Library Tables.

	Sale Prices
...hogany Library Table, ...and Mary style, top ...s 30x48 inches	...$1.50
...Mahogany Library Table, Co... ...style, top measures 40x72	...$9.00
...Mahogany Library Table, Co... ...style, top measures 36x60	...75.00
...hogany Library Table, Co... ...style, measures 32x54 inches	...48.00
...hogan Library Table, oval ...asures 32x48 inches	...$9.00
...ogany Library Table, Co... ...style, top measures 28x48	...$6.00

...ing-Room Furniture.

	Sale Prices
...d Walnut Buffet, 60 ...ning, Queen Anne design	...$5.00
...Walnut Extension Table, ...54 inches	...47.50
...hean Oak, Mahogany or ...Extension Table, 6 feet by	...32.00
...hean Oak Extension Table, ...high cane back Chairs, ...and Mary design	...48.50
...omed Oak China Cabinet,	...$6.00
...d Carved Golden Oak China ...one half mirror back and ...glass shelf	...$6.00
...ter-sawed Golden Oak ...ration inlaid Mahogany Serv...	...$9.75
...Mahogany Buffet, 66 inches ...Anne design	...$6.00
...d Mahogany Corner Cabi... ...mirror back and four plate ...lves	...74.00
...d Mahogany China Cabinet, ...design	...45.00
...ned Oak Extension Table, ...60 inches, Colonial pedestal	...47.50
...hean Oak Extension Table, ...54 inches, William and ...ian	...$5.50
...eration inlaid Mahogany ...inches long	...67.50
...a Cabinet to match above ...mirror back and three ...shelves	...64.50
...ing Table to match above	...$1.50

...50c on the Dollar



...erials, Remnants, Pillows, ...ble Scarfs, Couch Covers, ...ices for clearance.

...ARANCE SALE ...EDIT OR REFUND

...l & Co. Adams St.

...GRANT, Vice President ...ON, Treasurer

...& Coke

...y

...COKE

...ng

...Building

...E IN THE TRIBUNE

STAGE SET FOR INAUGURATION OF COL. LOWDEN

...ow Elect to Be Sworn In ...d Springfield Tomorrow ...Adre Huge Crowd.

BY E. O. PHILLIPS.

...ield, Ill., Jan. 6.—[Special.]—...O. Lowden—the centennial gover... ...f Illinois—will be inaugurated at ...Monday.

...induction of the new Republican ...officers will be with moderate dis... ...The arrangements have been di... ...ward simplicity.

...good feeling exists between the ...Democrats and the Republicans ...will come in with Col. Lowden. ...the minor details of the transfer ...offices have been arranged. Bonds ...been filed and approved; chief sub... ...have been picked and have ...reached in their duties, and nothing ...for the transfer of power from ...Democrats to the Republicans but ...ory's formalities.

Big Crowd at Ceremonies.

...dvance reports indicate there is to be ...great crowd here to witness the rehab... ...tion of Republican party fortunes ...four years of watchful waiting. ...half of the house of representatives, ...the ceremonies will be staged, in ...presence of the joint session of the ...eral assembly, will seat no more ...1,200 persons. Admission will be ...ctly by numbered ticket, the tickets ...being issued through members of the ...slature, five to each senator and ...sentative.

...All of the officers of the Illinois Na... ...guard have been ordered to report ...Springfield to form the military, es... ...these officers, probably 400 of ...will report to Brig. Gen. D. Jack ...ter of Chicago at the St. Nicholas ...at 10 o'clock. At 10:30 this escort ...report to Adjt. Gen. Frank S. Dick... ...the grand marshal of the parade, at ...Leland hotel.

Col. Lowden Due Today.

...Lowden and his family arrive in ...field tomorrow, as will the other ...ers elect. The military escort will ...met with Col. Lowden and the state ...ers elect to the executive mansion, ...Gov. and Mrs. Dunne will join ...

...The parade will be the Hamilton ...of Chicago, the Central Illinois Re... ...club of Peoria, the Springfield ...blican political organizations, and ...marching clubs from different ...of the state.

...From the mansion the parade will ...on through the business district to ...state capitol.

...Ceremonies at the capitol are in con... ...of the joint committee of the gen... ...assembly, which will be in session ...the parade arrives.

Those on the Platform.

...On the house platform will be grouped ...retiring and the incoming state offi... ...and their wives; members of the ...preme court and their wives; mem... ...of the joint committee and their ...ves; past state commanders of G. A. R. ...Illinois; United States senators from ...ois; United States Senator John W. ...ks of Massachusetts, a personal ...d of the governor elect; Adjt. Gen. ...dson and Col. Ritchings J. Shand and ...A. S. O. Tripp of his staff; Brig. Gen. ...Jack Foster; Mayor Thompson of ...ago, Republican national commit... ...man from Illinois, Frederick W. Up... ...Fred E. Sterling; former Govs. ...gh W. Fifer, Charles S. Deneen, and ...hard Yates; Mrs. Richard J. Ogles... ...and Mrs. John R. Tanner, and Speak... ...Shanahan's sister and husband.

Chief Justice to Give Oath.

...The oath of office will be administered ...Col. Lowden by Chief Justice Charles ...Craig of the Illinois Supreme court. ...farewell address by Gov. Dunne and ...inaugural address of Gov. Lowden ...complete the oratorical part of the ...gram. The oath of office will be ad... ...istered to the other state officers, ...the festivities will be at an end.

...When the joint session adjourns each ...the minor state officers will be es... ...rted in his office by his predecessor ...and assume formal charge of affairs.

...In the evening Gov. and Mrs. Lowden ...will hold a general reception at the ex... ...cutive mansion, to which the public is ...vited and for which no tickets of ad... ...mission are to be required. The hours ...are from 7:30 to 11 o'clock.

...Gov. and Mrs. Dunne expect to depart ...for Chicago on the mid-afternoon train ...following the inaugural.

Big Time for Hamilton Club.

...The Hamilton club of Chicago is to ...have an elaborate entertainment of its ...own, arranged by Springfield members ...of the club. This includes a luncheon ...at the Sangamo club and a dinner and ...dance in the evening at the Illini Coun... ...try club.

...Hotels have been turning away pros... ...pective inaugural guests for several ...days. Indications are that the crowd of ...visitors will be tremendous.

...The hall of the house of representa... ...tives and the capitol building will be ...under the military control of the Illi... ...nois national guard, under command of ...Adj. Gen. Dickson. Officers and non... ...commissioned officers, eighty in number, ...have been ordered to report in Spring... ...field tomorrow afternoon for instruc... ...tions.

THE CHICAGO IDEA

Some of the Day's Divorce Court Action.

MRS. DOROTHY TAYLOR RAY didn't want to come to Chicago. Two years ago her husband was sent by his employer from their home in Orange, N. J., to Chicago, where he was to locate permanently. On Dec. 8, 1914, according to a bill for divorce filed yesterday, Ray sent her a check for $5 for traveling expenses. She cashed the check, he says, but didn't come.

DANIEL FARRELL of 6234 South Paulina street followed up his suit for $20,000 for alleged alienation of affections against Clark Hallam by a suit for divorce. He names Hallam, who is the son of Joseph W. Hallam, a lawyer. Young Hallam formerly was a student at the University of Chicago, and went to the border with the Firs. Illinois cavalry. Mrs. Farell has filed suit for separate maintenance.

MRS. MARGARET FRANCES MEYER, who lives at the Bradley hotel when not traveling with "The Society Circus," was granted a divorce by Judge Sullivan. Mrs. Meyer will resume her maiden name, Cox.

GEORGE A. KLANER, north side undertaker, testified before Judge Thomson that Genevieve threw a water pitcher and a telephone at him. Judge Thomson indicated he would grant a divorce. Mrs. Klaner has pending a suit for separate maintenance, charging her husband with being unduly intimate with her sister, Gertrude Mason. She says he would spend his nights "joy riding."

WRONGED WIFE BELIEVES GODS FIXED HER LOT

She Ignores 24 Hour Courtship in Telling Trials with Her Erring Husband.

BY AUDRIE ALSPAUGH CHASE.

"I don't want to get divorced with my husband. I love him too much." Mrs. Sparlin was the speaker, a slender woman with birdlike brown eyes set in a fine featured face, dressed in black from head to foot.

"I love him so much," she repeated, "but what he does is go around with odder womans, and that I like not at all. He don't tell me true what he gets each week, either. He says $18 when he gets $25, and he spends what he saves out on the odder woman. I says to him, 'Now, John, it would be so much better if you would save that extra money and get you a good suit, not a second hand, and a good overcoat, not a second hand; but he don't. No, he don't drink. He just has this one bad habit."

Married Eight Years.

She twisted her black gloved fingers together.

"We've been married eight years, and have four children. I just lost one little girl before Christmas. He is 40 and I am 25."

She gave startling reply to the question as to how long they had been acquainted. "Twenty-four hours," said she.

"That's not very long to know any one, is it? Don't you think you would have been happier if you had known each other better?"

"No, no," she declared, satisfiedly. "It comes from the gods, I believe. Back in Ohio I had a good chance that I didn't take. Then I take this. It is all from the gods. And I love him very much. He's fine looking. You'd like him yourself if you'd see him now. He never worries. He leaves the worrying to me."

Crash Before Christmas.

The real family crash came shortly before Christmas.

"He said to me, 'I wish you'd crochet some lace and make three pairs of pillow cases and sheets for Mrs. Korvinsky for a Christmas gift,' and I said I don't know Mrs. Korvinsky and I don't wish to make her a Christmas gift. 'But I do,' he says."

Apparently that was an occasion where Mrs. Sparlin did not put so much trust in what the gods send, for she didn't make herself a gift giving medium. And the husband left the family without food and money for some several days.

"No, I don't want a divorce with him, I love him too much," she explained, "but I want to get the children put in a home, so I can get a job and work. Everybody has to have some trouble, you know, and this is mine."

She sat waiting patiently, a forlorn little figure in her skimpy black, waiting for what the gods would send next.

Carl Laemmle Denies He's to Sell Film Stock

Carl Laemmle, president of the Universal Film Manufacturing company, yesterday denied he has any intention of selling his controlling interest in the company.

"The chief reason being that I have not heard of anybody willing to offer me enough money for my holdings," said Mr. Laemmle, who is said to control 52 per cent of the stock.

Despite the denial, it is said a Chicago banking house has a $2,000,000 option on Mr. Laemmle's holdings.

Farewell Dinner to Kingsley.

Judge Merritt W. Pinckney will preside at a testimonial farewell dinner to Sherman C. Kingsley in the red room of the Hotel La Salle tomorrow evening. The dinner is given by more than three hundred members of civic, charitable, social, and professional organizations of Chicago. Mr. Kingsley will shortly leave for Cleveland, O., where he will become executive officer of the Welfare federation of that city.

ALDERMEN PUT BACK $36,000 IN MORALS BUREAU

Finance Committee Restores to Funkhouser Selection of Investigators.

The appropriation for morals inspectors, which had been cut out of the budget by Chief of Police Healey, yesterday was restored by the council finance committee.

A total of $36,000, which will provide for fifteen or more investigators in Second Deputy Funkhouser's bureau, was appropriated.

Give Funkhouser Rule.

From Maj. Funkhouser the committee learned that Chief Healey personally has chosen the investigators since last June, and some of the aldermen said they had reason to believe these men have not been as efficient as the investigators picked by Maj. Funkhouser himself.

Accordingly, the committee again incorporated the provision that their selection should be left to the second deputy, though it was conceded the committee has no power to make the chief comply.

Clerks and Bailiffs to Go.

The Municipal court began a retrenchment program involving the discharge of ten or twelve clerks and deputy bailiffs. Six clerks were laid off by Chief Clerk Derpa and Bailiff Cermak expects to be compelled to wield the ax on an equal number of deputy bailiffs tomorrow.

The judges of the court at noon voted to reduce the budget for the year by $50,000. The council finance committee had ordered a reduction of $110,000, but the judges refused to make so large a reduction. The appropriation for the court for 1918 was $854,000.

100 Street Foremen Laid Off.

Acting Supt. of Streets Mitchell announced he has laid off 100 street foremen.

"Only the river wards, the First, Eighteenth, and Twenty-first, are being cleaned by the city at the present time," Mr. Mitchell said. "We have no men at work in other sections of the city."

Inspector Causes Arrest.

What is believed to have been a plot to "get" one of Second Deputy Funkhouser's investigators resulted yesterday in the issuance of a warrant for the arrest of Robert Mooney, a bartender in the Olympic buffet at 1280 West Madison street, of which William Dolatkoski is the licensee.

Chief Healey's investigation may have for its sequel the filing of charges against certain police officers of the West Lake street station and the revocation of Dolatkoski's license.

Tells of Gun Threat.

According to Charles Christy, the investigator, who is a Greek, he was driven out of the Olympic buffet at the point of a gun by the bartender, Mooney, after Mooney had beaten up another Greek, Joseph Apostolos, under the impression that the latter was Christy.

Christy told the police he saw Apostolos and a woman coming out of the Olympic buffet, both bleeding about the head. At Apostolos' request, Christy went back in with him, but Mooney seized a revolver, placed it at Christy's breast, and ordered them both out of the saloon.

He Wasn't Booked.

Christy and the other Greek complained to the Lake street station. Patrolman Landy then arrested Mooney and he was taken to the station, but the acting desk sergeant, Joseph H. Lynch, did not book him and he was allowed to go free. According to Christy, the police said he and Apostolos would have to go to the Desplaines street court and get a warrant. Yesterday they got the warrant, but Chief Healey wants to know why Mooney wasn't held when he was first arrested.

The license of the Olympic buffet was revoked some time ago because of immoral conditions.

JOIN PIANO CLUB

$1.00 CASH SECURES YOUR PIANO AND MAKES YOU A MEMBER

New Guaranteed Pianos Will Cost Members **$135**

If Bought Through a Dealer in Regular Way Price Would Be Double.

MEMBERS CAN PAY $1.00 PER WEEK

NOTICE: We are manufacturers of Pianos and Player-Pianos and figure in forming this club we can dispose of 500 instruments at one-half the cost of usual way of selling, consequently this big saving allowed to members.

TWO-DAY SPECIAL TO MEMBERS!

New Player-Piano with Bench, Music Cabinet and 36 Rolls of Latest Music of Your Own Selection—FOR **$348**

Compare this instrument with any $550 Player-Piano sold elsewhere. It is a standard instrument, guaranteed by a million dollar corporation, and contains all the latest improvements, including 5 point motor, latest tracking device, ball metal plate, loud and soft pedal expression.

Terms $1.75 Per Week—Commencing February

Join Now—Save Half or More



$450 Player-Piano Will Cost Members $225

READ THIS: Not a single instrument in our big stock but what can be selected by members under special terms. The beautiful PLAYER-PIANO shown above one of the latest styles which is priced so low to club members.

EVERY INSTRUMENT—new, used or shopworn—is included in our special club prices.

FREE (Delivery, Player Bench, Music) **NO EXTRAS**

LIST OF PRICES TO CLUB MEMBERS:

Some New, Others Shopworn or Used.

$450 Player-Piano	Will Cost Members	$225
$350 Player-Piano	Will Cost Members	$167
$600 Player-Piano	Will Cost Members	$179
$750 Player-Piano	Will Cost Members	$335
$650 Player-Piano	Will Cost Members	$285

If You Cannot Call With Your Application, Send it by Mail.

$400 Upright Piano	Will Cost Members	$ 85
$550 Upright Piano	Will Cost Members	$145
$250 Upright Piano	Will Cost Members	$ 53
$375 Upright Piano	Will Cost Members	$ 90
$350 Upright Piano	Will Cost Members	$115
$450 Upright Piano	Will Cost Members	$135

Club Terms, $1 Per Week

STORY & CLARK PIANO CO., 315 S. Wabash Ave., Chicago.

I herewith inclose $1.00 as first payment on the new piano at the special price as club member. The balance I will pay $1.00 per week.

It is further agreed that the piano is to be sent to my home with the understanding that if the piano is not satisfactory in every way when placed in my home that the same can be returned and my deposit refunded to me.

(If prefer Player-Piano, state so on order.)

NAME .....

ADDRESS .....

Mail or Bring in Your Application Within Three Days

Story & Clark Piano Co.

315 S. Wabash Ave., Chicago.

A Departmentized and Specialized Drug and Toilet Goods Sale

ITEMS AT CUT PRICES ARRANGED SO IT IS EASY TO SELECT YOUR JANUARY NEEDS

(Purchases of $1.00 or more Delivered Free to any part of the city.) AT THE Independent Drug Co.'s SIX STORES. (Mail or Phone Orders Filled)

Throat and Cold Remedies



25c Mentholatum 16c
10c Elm Mint Lozenges 7c
25c Hill's Cascara Quinine Tablets.....17c
5c Bunte Cough Drops 4c
10c Brown Mixture and Ammonium Muriate Tablets.....8c
25c Zymole Trokeys 16c
10c Frog in the Throat 8c

25c Laxative Bromo Quinine, 25c.

25c Brown's Bronchial Troches.....18c
10c Stone's Bronchial Lozenges 8c
50c Lavoris Antiseptic.....32c
25c Sloan's Liniment.....17c
25c Omega Oil.....18c
25c Alkaline and Antiseptic Tabs.....18c
25c Glycothymoline 19c
10c Potash Chlorate Tablets, 7c; 3 for..20c
25c Camphorated Oil, 3 ounces.....16c
40c Full Strength Peroxide of Hydrogen, pound 19c
10c Pine Bros. Glycerine Tablets.....8c
$1.00 Herbacine Tonallease. For all throat ailments 49c

Buy a Bottle of LISTERINE



Read the Circular Around the Bottle

You'll Find Many Uses for Listerine Every Day

Listerine cleanses and preserves the teeth, prevents infection of cuts and wounds.

Listerine has been used in the best homes and hospitals throughout the world for 35 years. It is one of our best sellers.

Specially Priced for This Sale

19c 37c 59c

Hair Necessities



$1.00 Wyeth's Sage and Sulphur 69c
$1.00 Empress Hair Dye 69c
25c Egg Shampoo.....21c
50c Canthrox Shampoo 33c
25c Packer's Tar Soap 17c
$1.00 Wildroot Dandruff Remedy 67c

50c Pinaud's Eau de Quinine .39c

15c Wildroot Shampoo Soap 12c
50c Cocoanut Oil Shampoo 33c
50c Glover's Mange Cure 33c
25c Brilliantine.....17c
25c Danderine 17c
$1 Liquid Silmerine.....69c
25c Bandoline 14c

Manicuring Necessities



25c Cutex....21c

15c Pumice Stone Powder, ½ pound.....9c
50c Nail Files.....29c
25c Nail Files.....16c
50c Pearl Manicuring Pieces 29c
25c French Ivory Manicure Pieces.....17c
50c Ebony ¾ inch Buffer 27c
75c Ebony 8 inch Buffer 39c
$1.00 French Ivory Buffer, 4 inch.....69c
$1.50 French Ivory Buffer, 6 inch..$1.19
10c Emery Boards, dz. 7c
25c Nail and Cuticle Whitener 17c
25c Cuticle Remover.....17c
25c Hand Scrub.....16c
15c Hand Scrub.....7c

Bathroom Necessities



35c Turkish Bath Towels 25c
$1.50 Turkish Bath Towel, set of 3 pieces 90c
10c Round Bath Tablets 6c
15c Rose Glycerine Bath Soap 9c
$1.25 Bath Spray, with chain attachment 69c
10c Wash Rags, 7c; 3 for 20c
15c Bath Tablets, Violet, Lilac or Lavender odors 8c

$1.00 Lysol Disinfectant....69c

$1.00 Highly Perfumed Bath Salt 59c
25c Violet Ammonia, pint.....17c
75c Hair Brushes 49c
25c Ladies' Dressing Combs.....12c
$2.00 Bath Brush with Detachable Handles $1.19

Shaving Necessities



$1.00 Rubberset Shaving Brush 49c
$1.00 Double Razor Strop 49c
$1.00 Colombia Razor Honer 49c
$1.00 Gem Razor, complete with 7 blades 59c
10c Styptic Pencils 5c
75c Lilac Vegetal..59c
$2.00 Wadsworth Razors 98c

$1.00 Durham Duplex Domino Razor 69c

$2.00 Magnifying Mirrors $1.19
50c Violet Witch Hazel, pint 33c
50c Witch Hazel, quart 27c
50c Bay Rum, 8 oz.....27c
10c Williams' Soap, Barber Bar.....5c
25c Williams' Shaving Sticks.....17c
25c Shaving Lotion.....16c
25c Johnson's Shaving Cream Soap.....17c
$1.00 Djer Kiss Vegetal.....89c
25c Djer Kiss Talcum.....23c
35c Gem Blades (package of 7).....24c
50c Durham Blades (packages of 5).....34c
$2.00 Razor Strop, finished double....$1.29

Cathartics, Laxatives



$1.00 Squibbs' Mineral Oil 69c
25c E. Z. LAX Aromatic Castor Oil.17c
$1.00 Sal Hepatica..69c
50c Stanolind Liquid Paraffine 29c
10c Blackburn's Cascara Royal Pills 7c
25c Novak's Pills.....17c
10c Cascarets 7c
25c Selditz Powders, U. S. P. fresh....12c
25c Citrate of Magnesia 16c
10c Epsom Salts, lb. 3c
10 lbs. 45c
25c Jad Salts.....49c
25c Hinkle Cascara Cathartics, pill or tablets, box of 100...17c

25c Phenolax Wafers, bottle of 36.....17c

50c Lapactic Pills, bottle of 100.....24c
25c Carters Liver Pills, 2 for.....29c
25c Beecham's Pills.....17c
75c Aromatic or Bitter Cascara, 8 oz...49c
$1.00 Caldwell's Syrup of Pepsin.....69c
50c California Syrup of Figs.....34c
25c Cold pressed Castor Oil, 4 oz.....17c
75c Nujol 49c

BORDEN'S Malted Milk IN THE SQUARE PACKAGE
GRAND PRIZE HIGHEST AWARDS PANAMA EXPOSITION
Another proof of Quality
NOTE THESE LOW PRICES
50c Size, 29c
A new size, 10 lb. tin, twice as much as any Hospital size, $3.98.

Baby Needs



75c Mellin's Food..55c
35c Castoria 21c
35c Jayne's Tonic Vermifuge 27c
90c Nestle's Food..67c
15c Lime Water, 8 ounces 9c
10c Nursing Bottles, round or oval.....4c
10c Physicians and Surgeons Soap, 7c; 3 for 20c
15c Baby Castile Soap, 9c; 3 for.....25c
25c Johnson & Johnson Baby Talcum 13c
75c Rubber Sheeting, yard 39c
10c Stork Castile Soap 9c

25c Stearate of Zinc, U. S. P..14c

25c Elixir Catnip and Fennel.....17c
25c Castor Jell, a Castor Oil compound in palatable form.....17c
35c Hygeia Bottle, complete.....23c
10c Senna Leaves, 7c; 3 for.....20c
10c Teething Rings.....8c
25c Worm Lozenges.....17c
5c Catnip Herb, 3 ounces for.....10c
Pure Olive Oil Castile Soap, 1 lb., 25c; 4 lb. bar $1.00
10c Cocoa Castile Soap, 7c; 3 for.....20c
25c Glycerine Suppositories (Infants'), 16c; 3 for.....45c
10c Sayman's Vegetable Soap, 7c; 3 for.20c
35c Robinson's Patent Barley, lb.....29c
50c Phillips' Milk of Magnesia.....34c

Tonics and System Builders



$1.20 Scott's Emulsion 79c
10c Absorbent Charcoal Tablets.....7c
$1.20 Fellows' Syrup of Hypophosphates Compound 98c

$1.00 Wampole's Extract of Cod Liver Oil....69c

$1.00 French Olive Oil, pint 69c
25c Effervescent Sodium Phosphate, ¼ lb. 23c
$1.00 Beef, wine and iron, pint 69c
$1.00 Pure Cod Liver Oil, pint 69c
$1.00 Dillingham's Plant Juice 79c
$1.25 Russell's Emulsion 89c
$1.00 Oude's Pepto Mangan.....79c

Rubber Goods



50c Hospital Cotton, pound 29c
50c Sanitary Napkins, dozen 27c
$3.00 Steam Vaporizers for catarrhal conditions $1.98
25c Johnson's Belladonna Plasters....11c

50c Seamless Rubber Glvs.29c

75c Seamless Rubber Gloves 49c
15c Birmingham Nasal Douche 11c
$1.00 Enamel Douche Can, 2 quart.....49c
$1.50 Enamel Douche or Bed Pan.....98c
$1.00 Hot Water Bottle.....69c
$2.00 3 quart Hot Water Bottle or Fountain Syringe, complete.....$1.98
$2.00 Hot Water Bottle or Fountain Syringe, complete, 2 qt.....$1.49
$1.50 Hot Water Bottle or Fountain Syringe, complete, 2 qt.....98c
15c Nipples for Hygiea Bottle.....9c
25c Infant Syringes.....17c
25c Ear and Ulcer Syringes.....17c
$2.50 Metal Hot Water Bottle.....$1.29
$2.50 Invalid Cushion.....$1.98
$2.50 Bulb Douche Syringe.....$1.49
$3.00 Abdominal Supporter.....$2.49
Experienced nurse in charge. Private fitting room.

Facial Toilet Goods



50c Ingram's Milkweed Cream 27c
90c Mercolized Wax 39c
50c Charles Flesh Food 27c
25c 4711 White Rose Glycerine Soap....15c
25c Woodbury's Facial Soap 16c
50c Derma Viva Liquid Whitener 24c
25c Cuticura Soap, 17c; 3 for 35c
$1.00 De Miracle Depilatory Liquid 79c
25c Resinol Medicated Skin Soap 19c

50c Java Rice Face Powder.27c

50c Madam Isebelle's Face Powder....29c
50c Hinds' Honey and Almond Cream..35c
50c Dorins' Brunette Rouge No. 1249..29c
50c Pompeian Massage Cream.....29c
50c San Toy Face Powder.....27c
25c Frostilla 17c
25c Powder Puffs.....15c
50c Daggett & Ramsdell Cold Cream (Jars) 37c
25c Pompeian Night Cream.....26c
25c Pond's Vanishing Cream (tubes)..16c
10c Washable Face Chamois.....8c
50c Mary Garden Talcum Powder in fancy box 35c



MANDO

Removes superfluous hair and makes sleeveless gowns and sheer hosiery possible without embarrassment. Fashion and good taste demand it.

$1.00 SIZE..79c

$2.00 Houbigant's Ideal Perfume $1.49

Household Needs



25c Nicine Germicide (disinfectant) 16c
10c Peter's Shoe Paste 8c
25c Roach Exit.....16c
25c Waxit Furniture Polish 16c
25c Liquid Court Plaster (tubes) 16c
40c Peroxide of Hydrogen, pint 19c

25c Peroxide of Hydrogen, ½ pint 12c

10c Fluffy White (washing compound), 7c, 3 for.....20c
25c Polly Prim Furniture Polish 16c
10c Bicarbonate of Soda, lb.....9c
15c Sulphur, ½ lb.....14c
25c Fuller's Earth, ½ lb.....14c
50c National Handy Package.....37c
10c Olivio Soap.....6c
10c Lux Pure Soap, in flakes.....6½c
10c Palmolive Soap.....8c
25c Unguentine Tubes.....17c
25c Electric Shoe Polishers.....16c
15c Sweet Oil, 2 ounces.....10c
50c Ruby Grape Juice, quart.....39c
$1.00 Jewel Cedar Oil Mop.....89c
25c Wilson's Cleaner.....19c
5c Ivory Soap, 3 for.....13c
25c Liquid Veneer.....18c
25c O'Cedar Polish.....18c
20c Boric Acid, Crystal or Powder, ½ pound 16c
25c Comp. Licorice Powder, ½ lb.....19c
25c Whisk Brooms.....19c
50c Whisk Brooms.....39c

For the Teeth



50c Pebeco Tooth Paste 29c
25c Kolynos Tooth Paste 17c
25c Colgate's Tooth Paste 23c
50c Graves' Tooth Powder 24c
25c Revelation Tooth Powder 17c
25c Strong's Arnica Tooth Soap 17c
50c Septol Liquid or Powder 33c
25c Senreco Tooth Paste 19c

35c Prophylactic Tooth Brushes, seconds, no cartons 15c

25c Norwich Dental Cream, with emetine 18c
$1.00 Pyorrhocide 78c
50c Hand Drawn Tooth Brushes.....34c
25c Lyons' Tooth Powder.....16c
25c Pasteurine Tooth Paste.....18c
25c Rubifoam or Sozodont Liquid.....17c

Candies



40c Chocolate Covered Nougats, lb.....24c
40c Hard Candies, various kinds, at, lb., 19c and 24c
40c Old Fashioned Chocolates, lb.....24c
40c Assorted Cream Bon Bons, lb.....24c
25c Sawyer's Crispo Almondless in tin box 16c
50c Independent Special Assorted Chocolates, lb. box.....49c

25c Gum Drops, lb. 16c

50c Nutrine Assorted Chocolates—
Lb. box 49c
½ lb. box.....29c
5c Chewing Gum—Lusterated, Wrigley's Spearmint or Double Mint, Yucatan or Sterling .....3 for 10c
10c Mueller's Assorted Chocolates, lb. box 7c
25c Butter Scotch, lb.....16c
50c Assorted Chocolates, lb.....29c

Cigars and Cigarettes



15c Condax Turkish Petite Cigarettes, 8c; 2 for 15c
25c Benson & Hedges Imported Cigarettes, 15c; 2 for.....25c
15c El Orina Cigars, each 10c
10c Independent Blend Cigars, 3 for....29c
2 for 25c also Admiration Cigars, 3 for 25c

10c La Matilda (large blunt) Cigars, 3 for 25c; box of 50, $4

15c El Setil (all Havana), 10c each; box of 50 .....$4.75
15c Crystal Cigars (made in Tampa), 10c each; 3 for 25c; box of 50.....$4.00
5c Picaduras (Key West made), 6 for 25c; box of 50.....$1.75
5c Upman's New Special, 6 for 25c; box of 50 .....$1.75
10c La Matilde (LaTitie Gems), 6c each; box of 50.....$2.80

Lunch and Soda Specials For This Week



Chicken a la King on Toast 25c
Roast Veal, Potatoes, Dressing and Cranberry Sauce 25c
Tongue and Spinach...25c

Special Independent Steak with German Fried Potatoes, Bread and Butter 30c

We serve the best of everything at moderate prices.

Peacock Building One Door North of Adams St.

INDEPENDENT DRUG CO.

Phones Harrison 2142 or 2143

25c Boxed Stationery, 24 sheets of paper and 24 envelopes 16c

MAIN STORE, 137 SOUTH STATE STREET

$1.50 Serving Trays, mahogany or Circassian finish 89c

BRANCH STORES

N. W. COR. KENMORE AND LELAND AVES.	N. E. COR. BROADWAY AND BUENA AVE.	4732 SOUTH ASHLAND AVE.	N. E. COR. BROADWAY AND THORNDALE AVE.	S. W. COR. 47TH ST. AND VINCENNES AV.
Phones: Sunnyside 450 or 4578	Phones: Lake View 99 or 89	Phones: Yards 604 or 4583	Phones: Sunnyside 1623	Phones: Oakland 1545 or 289

Our 7th Store, N. E. Cor. W. Washington Blvd. and Cicero Ave., and Our 8th Store, N. E. Cor. Michigan and Garfield.

Only the Best Call OPEN EVENINGS UNTIL 11:30

AS WE LIVE WE GROW

PRESCRIPTIONS POUND

Insist Upon

Pure Water

In Your New Apartment

The Red Cross Filter Service



is founded on circulating filtration; it is the modern service system you find installed in well appointed Apartments and Residences

You want at all times pure, fresh and sparkling drinking water for your child, your table, your guest.

104 West Washington St.

Call Main 3000 Service

Unsightly Hair

DeMiracle

The original liquid hair remover. Sold on its merits. Buy DeMiracle by name. It never disappoints.

GEORGE HAMLIN

will sing

TONIGHT AT TRINITY CHURCH

26th and Michigan Boulevard

Miss Victoria Booth-Clibborn

will preach. Also tell of her life in the War Zones. Come and hear this magnetic speaker.

Miss Clibborn is the granddaughter of General William Booth, founder of the Salvation Army.

Her mother is a Marechale of France.

NO ADMISSION ALL ARE INVITED

Service at 8 o'clock

A collection will be taken for the benefit of the Canadian Red Cross Booth in the Allied Bazaar.

COLOR SCHEMES ARE FEATURE OF HUGE AUTO SHOW

New York Exhibitors Try to Get Variety in Bizarre Tints of New Cars.

BY SHEPPARD BUTLER.

New York, Jan. 6.—[Special.]—In a hectic blaze of color, representing every hue in the rainbow and some that nature never dreamed of, New York's seventeenth annual automobile show opened at the Grand Central palace this afternoon. Four hundred cars are distributed over four floors of the building, representing their builders' supreme efforts in motor construction, body design, and "fixin's."

The year having seen few radical innovations in the motor world, the exhibitors appear to have vied with each other in attracting attention through the bizarre tints in which their models appear. One shows a dazzling white car trimmed in pure gold. Several have burnished metal bodies that shine like so many wash boilers, scrubbed within an inch of their lives.

Blinding yellow, screaming pink, green, burnt orange, and pale blue are everywhere. Even the cushions and upholstery have caught the infection and show the weirdest imaginable colors.

Total of Exhibits 332.

Altogether there are 332 exhibits. Ninety-one makes of gasoline cars are shown, five electrics, and one steam car. The remaining 235 exhibits are devoted to accessories—everything, conceivable, from closed car bodies to new fangled cotter pins. Only gasoline is omitted, and the fire department barred that.

Among the connoisseurs who know what to look for, interest centers largely on the single steam car exhibit, tucked away on the top floor. This make, new and little heralded, represents a return to a type of engine which every one thought had lost its popularity several years ago. It uses only kerosene as fuel and includes improvements which, its maker says, have eliminated all the drawbacks of the old steam cars.

Installation of a magnetic gear-shift as stock equipment on one of the long established makes has made this, too, an object of curious attention. There is no gear shift lever—only a hole where one may be fitted in an emergency, like the seldom used starting crank.

Great Range in Prices.

In price, the cars shown range from $395 to $6,000, the meekest roadster rubbing elbows in complete democracy with the most sumptuous limousine. Development of the clover leaf seating arrangement and elaboration of the convertible body type are the notable features of that part of the car back of the engine. One maker shows a single body that can be altered so as to form no less than five different types—sedan, limousine, touring car, etc.

Within five minutes after the opening hour the exhibition building was thronged from top to bottom, men, women, and children peering about eagerly for the booths of their favorites. Last year 240,000 persons attended the show and its sponsors this year expect at least 300,000 during the week.

As a starter in the matter of producing a crowd, something like 4,000 dealers and factory representatives have invaded the town from various parts of the country to throng the hotal lobbies and make things look like convention week. To keep things moving, the show managers have designated Monday as Military day, Tuesday as Pioneers' day, Wednesday as Society day, and Friday as club day. Thursday will be given over to the Society of Automobile Engineers.

Hunt Missing Persons.

Capt. Charles L. Larkin received two letters from persons in different cities asking him to find relatives. One letter was from Brooklyn, N. Y., asking him to search for the father of Walter Caroll, 30 years old, who is a druggist in Chicago. The other letter was from Mrs. M. L. Shockley, Des Moines, Ia., requesting the captain to search for her son, Jasper Shockley.

JUDGE HOLDS 4 AS PERJURERS

Judge Barrett ordered four alleged robbers held to the grand jury on charges of perjury yesterday after he had questioned each of them separately and learned that they had perjured themselves in order to save a companion. Frank Kruszynski was acquitted on a charge of robbery on the northwest side by a jury. Andrew Zurac, Leo Lackowski, and Frank Mutulski entered pleas of guilty when their cases were called several days ago. At that time Kruszynski refused to enter a plea, saying that he was innocent. He was later given a jury trial and was acquitted on the testimony of the other three, who said that he was not with them. Judge Barrett, not satisfied with the verdict, questioned each one separately and learned perjury had been committed.

OFFICIAL WEATHER REPORT.

Place of observation.	Temp. 7:00 p. m. Central time.	Highest temp.	Lowest temp.	Rain, fall.	Direction of wind.	Velocity of wind.	Precipitation 24 hours ending 7:00 p. m.
Jan. 6, 1917.							
Eastern states—							
Albany	28	34	22	Clear	S.W.	10	...
Atlanta	42	46	32	Cloudy	S.	...	...
Boston	34	38	30	Clear	S.W.	14	...
Buffalo	32	36	30	Cloudy	S.	...	.04
Charleston	52	60	36	Cloudy	S.	...	...
New York	34	38	32	Clear	S.	14	...
Philadelphia	40	44	32	Clear	S.	...	...
Pittsburgh	36	38	32	Clear	S.W.	12	...
Raleigh	50	58	34	Clear	S.W.	...	...
Washington	40	44	32	Clear	S.W.	12	...
Gulf states—							
Abilene	56	66	34	Cloudy	S.	...	...
Amarillo	52	62	32	Cloudy	S.W.	...	...
El Paso	50	58	32	Cloudy	N.W.	...	...
Galveston	56	58	50	Clear	S.E.	...	...
Jacksonville	54	60	46	Clear	N.E.	...	.50
Miami	68	76	68	Fair	S.	...	...
Mobile	58	62	42	Clear	S.	...	...
Montgomery	56	62	38	Clear	S.	...	...
New Orleans	56	60	46	Clear	S.	...	...
San Antonio	52	64	40	Clear	S.	...	...
Shreveport	56	62	36	Clear	S.	...	...
Tampa	58	66	58	Clear	S.E.	...	...
Vicksburg	52	60	38	Clear	S.W.	...	...
East central states—							
Alpena	32	32	18	Cloudy	S.	22	...
Cairo	36	52	36	Clear	S.	...	...
Chicago	40	42	36	Clear	S.W.	24	...
Cincinnati	40	44	36	Cloudy	S.	12	...
Cleveland	36	38	36	Clear	S.	...	...
Detroit	34	38	34	Clear	S.W.	...	...
Evansville	46	50	32	Cloudy	S.	20	...
Fort Wayne	38	44	26	Fair	S.	13	...
Grand Haven	38	38	20	Clear	S.	24	...
Grand Rapids	38	40	24	Clear	S.W.	14	...
Green Bay	28	36	12	Clear	S.W.	20	...
Indianapolis	40	46	26	Cloudy	S.	18	...
Madison	38	40	12	Clear	S.W.	20	...
Marquette	26	30	12	Snow	S.W.	14	...
Memphis	52	56	40	Clear	S.W.	...	...
Milwaukee	40	42	30	Clear	S.W.	30	...

OFFICIAL WEATHER REPORT.

Nashville	48	52	32	Clear	S.	...	...
Peoria	38	46	34	Fair	S.	...	...
Ste. Marie	22	22	12	Cloudy	E.	14	.02
Springfield, Ill.	42	44	28	Cloudy	S.	...	...
West central states—							
Bismarck	6	20	6	Clear	N.	...	...
Charles City	28	42	8	Clear	N.W.	12	...
Coscombia	42	48	34	Cloudy	W.	...	...
Davenport	42	46	22	Cloudy	S.W.	...	...
Des Moines	38	44	24	Cloudy	W.	...	...
Devils Lake	4	14	—8	Clear	N.W.	16	...
Dodge	40	52	28	Clear	S.E.	...	...
Dubuque	38	44	14	Fair	W.	...	...
Duluth	14	34	24	Clear	N.	22	...
Huron	18	34	26	Clear	N.	...	...
Kansas City	40	52	38	Cloudy	W.	18	...
Keokuk	44	52	30	Clear	S.W.	...	...
Little Rock	54	60	36	Fair	S.	16	...
Moorhead	2	18	0	Clear	N.W.	10	...
North Platte	36	38	20	Fair	N.W.	...	...
Oklahoma	42	62	34	Clear	S.	...	...
Omaha	40	44	34	Fair	N.W.	...	...
Rapid City	34	44	26	Clear	S.W.	...	...
Sioux	34	42	26	Clear	N.W.	14	...
St. Louis	50	54	34	Cloudy	S.W.	26	...
St. Paul	18	34	12	Clear	N.W.	20	...
Springfield	52	54	34	Cloudy	S.W.	14	...
Wichita	50	54	36	Fair	W.	...	...
Williston	0	10	8	Clear	S.E.	...	...
Mountain states—							
Boise	36	40	32	Cloudy	N.E.	12	.18
Cheyenne	34	40	32	Cloudy	N.W.	10	...
Denver	40	50	24	Cloudy	S.	...	...
Havre	18	24	10	Clear	N.E.	...	...
Helena	24	38	24	Cloudy	S.W.	...	...
Leander	38	42	24	Clear	W.	...	...
Miles City	26	36	26	Cloudy	S.E.	...	...
Phoenix	60	60	38	Cloudy	W.	...	...
Pueblo	46	60	34	Cloudy	E.	10	...
Salt Lake City	28	32	20	Fair	N.W.	...	...
Santa Fe	32	42	20	Cloudy	S.E.	...	...
Sheridan	28	40	22	Cloudy	N.W.	...	...
Tal'wat'ne	26	34	24	Snow	S.	16	...
Pacific states—							
Fresno	46	46	28	Cloudy	E.	...	...
Los Angeles	52	64	40	Fair	S.W.	...	...
Portland, Ore.	46	46	42	Cloudy	S.W.	16	...
Sacramento	54	56	40	Clear	N.W.	14	...
San Francisco	56	58	46	Clear	W.	...	...
San Diego	60	62	46	Cloudy	S.	...	...
Spokane	26	36	62	Cloudy	S.W.	12	...
Walla Walla	44	46	40	Cloudy	S.	...	...
Canadian stations—							
Battleford	—8	—2	—24	Cloudy	S.E.	...	...
Calgary	26	32	2	Clear	N.W.	...	...
Edmonton	14	20	—16	Cloudy	S.W.	...	.02
Medicine Hat	4	16	2	Fair	S.W.	...	.10
Minnedosa	—2	4	—20	Clear	N.W.	...	.18
Montreal	14	20	18	Clear	W.	24	.02
Quebec	12	28	24	Fair	S.W.	28	.11
Qu'Appelle	—5	10	—10	Fair	N.W.	...	...
Toronto	30	32	26	Cloudy	S.W.	14	...
White River	8	26	—26	Snow	Calm	...	.04
Winnipeg	—28	2	—14	Clear	W.	12	.20

EDUCATIONAL

Chicago Normal School of Physical Education
Mid-Year Class Begins February 1st, 1917
Two-year Normal course for physical directors, playground supervisors. Students entering at that time are prepared for senior class by Sept. 1917. Term dormitories. Strong faculty. For catalog address Secretary, Box 40, 450 S. Wabash Ave., Chicago.

Chicago Kindergarten Institute
23rd Annual Mid-Year Class Organized Feb. 1, 1917
Students' Residence and Class-Rooms are combined. Two-year course. Ideal location near Lake Shore Drive. For illustrated catalog address Box 4, 54 Scott St., Chicago, Ill.

Armour Institute of Technology
Second Semester day session begins January 29th, 1917. STUDENTS MAY ENTER SPECIAL COURSES OFFERED IN EVENING CLASSES AT ANY TIME. Bulletins sent on request. Box 14, 33d & Federal Sts., Chicago

You Always Travel First Class in a HUDSON Super-Six Touring Sedan

In fair weather or foul, it is a comfort car. With windows and ventilators open, it is the coolest, airiest car imaginable. By closing the windows—as easily done as you close the windows of your home—you are protected from the heaviest rains or coldest temperature. It is the ideal car for all uses and for all seasons.

No road is too rough, no hill too steep, no journey too long, no requirements too particular for it. When a fine closed car is required for the theatre or shopping, it meets every demand of comfort and attractiveness.

No car will give you greater satisfaction in touring. It is just the car to take to the mountains, sea shore, or on a transcontinental tour.

Then when winter comes, it will meet every requirement as a luxurious, beautiful, family town or country car. It seats seven, with two comfortable seats which fold out of the way when not required.

The Hudson Super-Six Touring Sedan fills a wider range of uses than do any of the eight different types we build. It is the type most of the men who build the Hudson Super-Six use as their personal cars.

Equipped with the Super-Six Motor

The chassis is the standard Hudson Super-Six construction with the patented Super-Six motor.

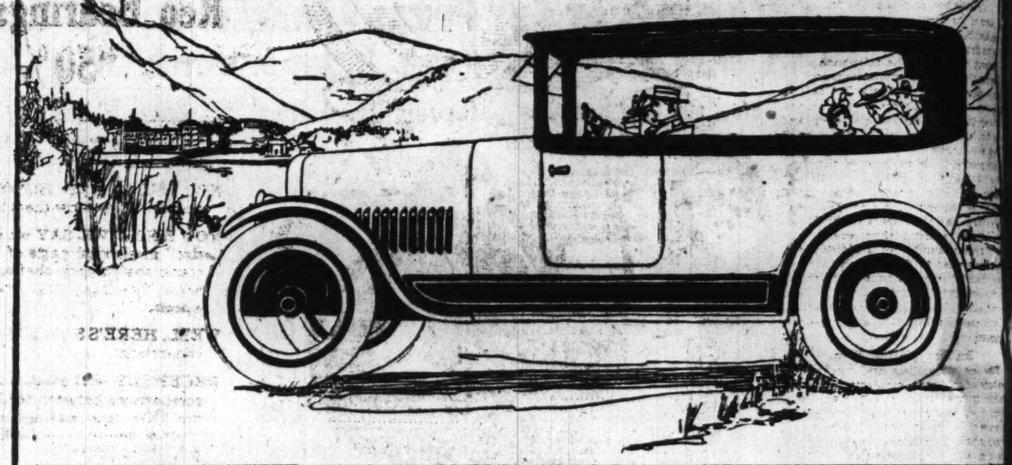
New records for endurance have been made by the Super-Six. It has proved longer wearing and greater safety qualities than were ever demonstrated by any other car.

Official records have been made for the greatest distance in 24 hours, the fastest speed, the quickest acceleration that have ever been shown by stock cars.

These tests prove endurance, and insure the life of the car. And no other car has the qualities which make these things possible, for the Super-Six motor is a Hudson creation, patented by Hudson.

Hudson Super-Six Touring Sedan, Seating Seven Passengers, $2205
Seven other styles of Open and Closed Bodies
HUDSON MOTOR CAR CO.

Crandall Motorcar Co., Oak Park, Ill.
Parkway Garage & Auto Sup. Co., 1300 Humboldt Blvd., Chicago, Ill.
Louis Geyler Company
2500 South Michigan Av., Chicago, Ill.
Barry Sales Co., 742 Barry Ave., Chicago, Ill.
L. J. Sharland Co., Evanston, Ill.



GMC

G M C Trucks Win Highest Rating in City of Chicago Competitive Test for Trucks

When the City of Chicago buys Motor Trucks the Commissioner of Public Works is instructed to ask for bids and to award contracts to the manufacturer showing the highest rating based on the following points:

1—Price.
2—Service Facilities.
3—Inspection and Testing of Parts and Material.
4—Practical Experience with Truck by Others.
5—Responsibility of Manufacturer.
6—Comparative Cost of Repair Parts.
7—Motor.
8—Clutch.
9—Transmission Gear Set.
10—Final Drive.
11—Axles.
12—Frame.
13—Springs.
14—Wheels and Size of Tires.
15—Brakes.
16—Steering Gear and Arrangements.

The trucks are given a comparative marking on the basis of 100 points made up from the above sixteen important features.

The last three purchases of motor trucks by the City of Chicago were awarded to the General Motors Truck Company over all competitors because G M C Trucks showed the highest number of points on this basis of rating.

Highest Grade—Reasonable Price

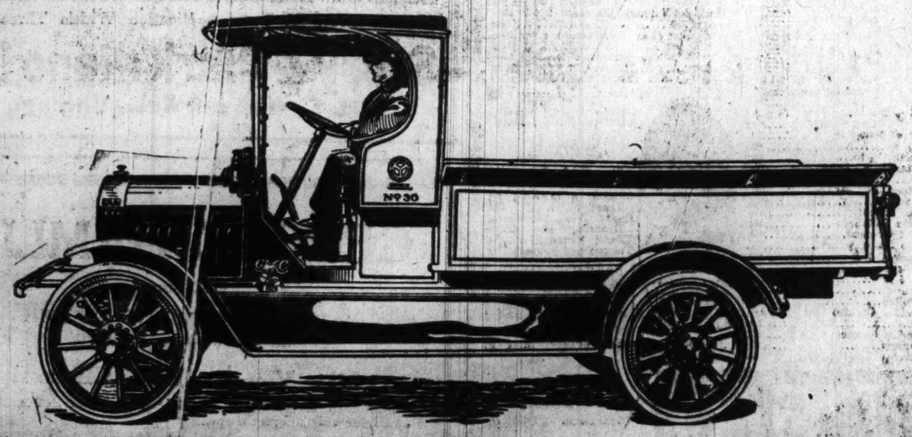
Business men who look into the real merits of motor trucks make the same decision. They find G M C Trucks superior in quality to lower price trucks, and lower in price than other high grade trucks.

As a business man you want trucks that are not only right in price, but trucks that will do your hauling at the lowest cost per ton mile over a period of years. That means trucks that are easy to care for and operate, trucks that are dependable under all load and road conditions, trucks with greatest pulling power, trucks that can be easily and quickly adjusted or repaired when necessary—G M C Trucks.

Read again the features in which G M C Trucks receive the highest rating by the City of Chicago—then investigate G M C Trucks for yourself.

G M C Trucks are made by the oldest and strongest exclusive motor truck company. We build nothing but motor trucks—and we know how to build good trucks.

A series of advertisements will follow in this paper, one each Sunday, which will go into details of G M C construction. Watch for them or ask us to mail you proofs of the series. Better yet—let us show you the real points in the truck at our salesroom, 2241 Wabash Avenue—"Investigate before you Invest."



General Motors Truck Company
2241 Wabash Avenue, Chicago
SERVICE STATION OPEN 24 HOURS A DAY EVERY DAY IN THE YEAR
FACTORY, PONTIAC, MICH.
G M C Trucks Are Made in 6 Capacities—¾ Ton, 1 Ton, 1½ Ton, 2 Ton, 3½ Ton, 5 Ton

EDUCATIONAL **EDUCATIONAL**

Dissatisfied with Your Job?



Ever had a "bunch" that you'd like to become an ADVERTISING MANAGER?

Ever turn through the pages of The Chicago Tribune or the Saturday Evening Post and think how much the writer of good advertisements got and wish you could break into the advertising game?

If you have, come and talk with our Vocational Director. He is an experienced personal analyst and will tell you if you really are qualified to succeed as an Advertising Manager.

Be an Advertising Manager

If you are eligible for admission we will register you for our Extension Course in Advertising right now. We have no vacancies in our resident class and will have none until the next term begins, next October. We now have a big waiting list for next year—nearly enough to fill our resident classrooms.

The Extension Course covers exactly the same work as our resident course. If you live in Chicago you may attend the resident class lectures without additional cost.

Our course is under the personal direction of some of the best known advertising men in Chicago. Not "professional" teachers, but men who are engaged daily in managing sales and advertising campaigns involving the expenditure of millions of dollars. You may clip off at least ten years of hard work by profiting by their experience.

Come and meet our instructors and talk to our students. See for yourself what remarkable results we are accomplishing.

Bryant & Stratton Business College
The School of 100,000 Graduates
80 E. Randolph Street Established 1856

If you cannot call, send this slip with your name and address. We will mail you full particulars.

Name ..... Address .....

EDUCATIONAL **EDUCATIONAL**

NIGHT COURSE IN SALESMANSHIP

On January 15th our new class in Salesmanship will begin under the personal direction of practical Sales Managers.

Admission only on examination. A practical Vocational Director will analyze all applicants.

Class will be limited to 50 students, and no applications will be accepted after January 15th. Reservations should be made now to insure you a place in this class.

Instruction by practical teachers who have had many years of experience on the "firing line." There is not a "professional" teacher on our staff.

Visit our class in Advertising, which began last September, and talk with our students as to the ability of our teachers to give practical instruction.

Our class in Advertising is over-enrolled by nearly fifty students, and fully that many more were turned away. We have a big waiting list for next year. From this we feel warranted in predicting that we will have no vacancies in our class in Salesmanship. Eligible applicants will be registered in the order received.

Bryant & Stratton Business College
The School of 100,000 Graduates
80 E. Randolph Street Established 1856

BOYD SHORTHAND
IN THIRTY DAYS you are an expert writer. At a public shorthand contest in Detroit, given by the commercial teachers of Michigan, six systems of shorthand were represented. A BOYD WRITER was the only one who passed the highest test. Characters represent syllables, the most simple, legible and rapid system. Catalog and test. BOYD SCHOOL, 14 W. Randolph St., Chicago

COMMERCIAL DRAWING SCHOOL
teaches Commercial Art exclusively. Special course for advertisers. Twenty years experience. Day and evening classes. Home study courses. We guarantee your success. Direct methods. Call and see plan of study. Start any time. Individual instruction.
1057 Rand McNally Bldg., So. Clark St.

Languages BERLITZ SCHOOL

GET A GOOD POSITION
With Gregg Shorthand and our methods of teaching you can save time and money.

Start Now
Day and Night Sessions

Our school is ideally located; all rooms are light, well ventilated, attractive, splendidly equipped and arranged.

Call, write or telephone (Randolph 4500) for catalogue.

GREGG SCHOOL
6 North Michigan Avenue
Chicago, Illinois

INTERLAKEN
Resorts for All Seasons
A school that grips the boy that develops individual power. Mathematics, Physics, Chemistry, are applied in practical shop and mechanical training. Agriculture, of which 320 is cultivated. Foreign languages taught by natural methods by native teachers.
Boys Received at Any Time
School Reopens (After Holidays)
Catalog and full information may be obtained from the school's Chicago representative,
Mr. W. L. Cosby, Please Mentioned
PLAYGROUND WORK
Special 10 Weeks' Course begins Jan. 8. Folk Dancing, Games, Story Telling, etc.
PESTALOZZI-FROEBEL TEACHERS' ASSN.
Box 41, 616 S. Michigan Blvd.

POLICE REGARD MODEL MURDER AS CLOSED CAS

Philadelphia Wonders Lack of Evidence Against Bernard Lewis.

BY MARK WATSON.

Philadelphia, Pa., Jan. 6.—[Special.]—The Philadelphia police have practically abandoned all effort to find evidence convicting others in the murder of Mamie Colbert. They are contented to rest on the present record and to point to the suicide of Bernard W. Lewis, "the man in the taxi," as evidence that the mystery is solved.

In this view District Attorney [illegible] agrees, holding that there are "only a few more points to clear up."

There is still something of an effort to prove that Lewis had known Miss Colbert for some time. This effort is stimulated by the criticism against the department for its habitual willingness to get rid of mysteries by the easy way.

Motive Not Yet Proved.

Up to date the police have failed to substantiate the motive they have assigned for the murder of the actress model at the hands of Lewis.

It has not been proved that they knew each other except by a couple of Maisie's acquaintances, whom the police produced triumphantly this afternoon. It has not been proved that Lewis entered the model's apartment or that he entered the building in the girl's apartment is situated. The scratches on his hand, the blood stains, show that he had been in some sort of a fight the last week or ten days, but nothing more. The suicide of a panic stricken man, aware that his arrest on a serious charge was at hand, and that discovery was ahead of all his connections, is the strongest piece of circumstantial evidence the police have.

Evidence Breaks Down.

More of the corroborative evidence assembled by the police to pin the guilt on the dead man was found today far from the fact. The telephone number penciled on a memorandum among the dead man's effects proved to be that of Maisie Colbert's apartment. The window cord found in his pocket, which at first asserted to have been torn from the curtain of the model's apartment proved to be nothing of the kind. The "woman's undershirt" similar to Maisie Colbert's which Lewis had proved on examination by some other than the Philadelphia sleuths to be an ordinary athletic shirt such as worn by any number of athletes. The perfume similar to the kind the girl used found on the famous shirt found in the apartment proved to be that acquired by that shirt by its contact with a suit case with the dead girl's wearing apparel.

But They Nailed Him.

The one outstanding and unchallenged feature of the still mysterious circumstance is the frantic eagerness with which the police seized on Lewis' suicide as proof of his guilt. The circumstantial evidence against the dead man is strong, but it is only circumstantial.

It is not the first time the police have been charged with a desire to get at the truth in embarrassing mystery rather than to solve it. Only a few months ago a woman's body was found in one of the parks with a bullet wound obviously the cause of death. The police solemnly asserted that it was a suicide and began arranging circumstantial after circumstance to show that the victim had reasons for taking his life. Investigators outside the police department called attention to the fact that no weapon was found near the body and inquired how the suicide had disposed of the gun after killing himself.

"Somebody Got the Gun."

This somewhat strange feature of resourceful sleuths disposed of by declaring that some one must have been there before the police arrived and removed the weapon without leaving any one of the fact that a body was there.

The suicide of Lewis has relieved not only the police but the numerous Philadelphia males who had been suspected of the famous beauty. They will be subjected to examination by the police and one by one their names will be made public.

Belated Portable Church Seems Lost in Fire

Churches have been burned down by cyclones, or wrecked, but it remains for the Park Congregational church, Vincennes and Seventy-fourth street, to have the fate of being strayed or stolen.

Last October circulars announcing dedication of the new church were sent out. It was to have been shipped from the eastern factory as a portable church building. The building did not arrive, so the dedication was postponed. Finally word was received later, saying the dedication was to have been on Sunday, but had to be again postponed. Eight successive telegrams have been received by the Rev. H. I. Parker, pastor, announcing either the church was being loaded on the cars, or would be shipped, or would arrive at a certain time.

Restaurant Man Defends Immaturity of Hi

David Pedden sniffed one of a dozen boiled eggs served him in a restaurant at 618 West Madison street and remarked succinctly, "twelve rotten eggs," a phrase not unknown in the vernacular but seldom applied to eggs. Thomas Corey, owner of the restaurant, objected to the south of the egg with a blackjack. Both men were arrested.

Woman Falls or Leaps to Death Out W

Mrs. William Campbell, 38 years old, wife of a railway clerk, died in Garfield Park hospital of [illegible] or the skull incurred yesterday when she either fell or jumped from the rear window of her home on the second floor at 24 South St. Louis avenue. She was found unconscious on a shed in the rear yard. The Fillmore street police said she may have jumped in dependent over ill health.

POLICE REGARD MODEL MURDER AS CLOSED CASE

But Philadelphia Wonders at Lack of Evidence Against Bernard Lewis.

BY MARK WATSON.

Philadelphia, Pa., Jan. 6.—[Special.]—The Philadelphia police have practically abandoned all effort to find evidence implicating others in the murder of Maizie Colbert. They are contented to stand on the present record and to point to the suicide of Bernard W. Lewis, "the man in the taxi," as evidence that the mystery is solved.

In this view District Attorney Rotan agrees, holding that there are "only a few more points to clear up."

There is still something of an effort to prove that Lewis had known Maizie Colbert for some time. This effort is stimulated by the criticism against the department for its habitual willingness to get rid of mysteries by the easiest way.

Motive Not Yet Proved.

Up to date the police have failed to substantiate the motive they have assigned for the murder of the artist's model at the hands of Lewis.

It has not been proved that they knew each other except by a couple of Maizie's acquaintances, whom the police produced triumphantly this afternoon. It has not been proved that Lewis entered the model's apartment or even that he entered the building in which her apartment is situated. The scratches on his hand, the blood stains, show that he had been in some sort of a fight in the last week or ten days, but nothing more. The suicide of a panic stricken man, aware that his arrest on another charge was at hand, and that disgrace was ahead of all his connections, is the strongest piece of circumstantial evidence the police have.

Evidence Breaks Down.

More of the corroborative evidence assembled by the police to pin the crime on the dead man was found today to be far from the fact. The telephone number penciled on a memorandum in the dead man's effects proved to be not that of Maizie Colbert's apartment. The window cord found in his pocket and at first asserted to have been ripped from the curtain of the model's apartment proved to be nothing of the sort. The "woman's undershirt" similar to Maizie Colbert's which Lewis wore proved on examination by some one other than the Philadelphia sleuths to be an ordinary athletic shirt such as is worn by any number of athletes. The perfume similar to the kind the suspect used found on the famous shirt seized in the apartment proved to be the odor acquired by that shirt by its contact in a suit case with the dead girl's wearing apparel.

But They Nailed Him.

The one outstanding and unchanging feature of the still mysterious circumstance is the frantic eagerness with which the police seized on Lewis' suicide as proof of his guilt. The circumstantial evidence against the dead man is strong, but it is only circumstantial.

It is not the first time the police have been charged with a desire to get rid of an embarrassing mystery rather than solve it. Only a few months ago a body was found in one of the parks, a bullet wound obviously the cause of death. The police solemnly asserted it was a suicide and began arraying circumstance after circumstance to show that the victim had reasons for ending his life. Investigators outside the department called attention to the fact that no weapon was found near the body and inquired how the suicide had disposed of the gun after killing himself.

"Somebody Got the Gun."

This somewhat strange feature the resourceful sleuths disposed of by averring that some one must have passed there before the police arrived and removed the weapon without notifying any one of the fact that a body was there.

The suicide of Lewis has relieved not only the police but the numerous Philadelphia males who had been intimates of the famous beauty. They had been subjected to examination by the police and one by one their names were being made public.

HOME AGAIN

Wendell Phillips High School Girl Aphasia Victim.



Miss Carmen Harris
CBLE BRITY PHOTO.

Miss Carmen Harris is back home again after a day's wandering, due to asphasia. She overstudied at Wendell Phillips High school, where she is considered "the prettiest student."

Belated Portable Church Seems Lost in Transit

Churches have been burned, blown down by cyclones, or otherwise wrecked, but it remains for the Windsor Park Congregational church, Yates avenue and Seventy-fourth street, to meet the fate of being strayed or stolen.

Last October circulars announced the dedication of the new church, which was to have been shipped from an eastern factory as a portable church building. The building did not arrive, and the dedication was postponed. Favorable word was received later, and the dedication was to have been on Thanksgiving, but had to be again postponed. Eight successive telegrams have been received by the Rev. H. I. Parrott, pastor, announcing either the church was being loaded on the cars, or had been shipped, or would arrive at a certain time.

Restaurant Man Defends Immaturity of His Eggs

David Pedden sniffed one of the soft boiled eggs served him in a restaurant at 618 West Madison street and remarked succinctly, "twelve years old," a phrase not unknown in those regions but seldom applied to eggs. George Corey, owner of the restaurant, defended the youth of the egg with a billiard cue. Both men were arrested.

Woman Falls or Leaps to Death Out Window

Mrs. William Campbell, 38 years old, wife of a railway clerk, died in the Garfield Park hospital of a fracture of the skull incurred yesterday when she either fell or jumped from a rear window of her home on the third floor at 24 South St. Louis avenue. She was found unconscious on a walk in the rear yard. The Fillmore street police said she may have jumped while despondent over ill health.

WOMAN CHARGES "SPIRIT" FRAUD; ARREST SEERESS

Supposed Victim Says Medium Got Her Property at Order of Dead Husband.

Necromancy is a business of quivers and shakes, incense and whispers, and a few thin, lean whispers from the spirit land. But it's costly, says Mrs. Sophia Beckman, aged, 38, of 4336 Park avenue.

Mrs. Beckman yesterday caused the arrest of Mrs. Mona Allen, a seeress, and her husband, Robert Allen, who live at 2755 West Jackson boulevard. She told the police that Mrs. Allen, interpreting directions from Mrs. Beckman's dead husband regarding the disposition of her money, secured $400 at one time, a tract of land at another, and various sums ranging up to $20 at still others.

His Spirit Talking.

"The spirit of your dead husband is talking to you" is the message that would precede these directions, according to Mrs. Beckman.

A room burdened with incense, oppressive and mystical with luxurious trappings, laid the rigor of hypnotism on Mrs. Beckman, she says. Then Mrs. Allen would flip over, roll her eyes, quiver and shiver, and quake and shake.

Then from a tin funnel in some heavy tapestries the thin spiritual voice would come. Nearly always it ordered Mrs. Beckman to turn over to Mrs. Allen certain sums of money for investment.

Ready to Leave City.

Mrs. Beckman says that Mrs. Allen was preparing to take her to California, there to teach her necromancy so that she could talk ad lib and infinitum to her dead husband.

The executor of the Beckman estate, which was worth about $20,000, suspected something, and had Mrs. Beckman followed. They were found by detectives yesterday in the center of the oriental room. Mrs. Allen was just about to go into a "study" when arrested.

Confidence game was charged against her and her husband. Mrs. Allen denies that she obtained money wrongfully. She says she borrowed it and intends to return it.

A book, it is said, containing more than 100 names of "clients" was discovered and will be used at the trial.

Among the "fees" charged by Mr. Allen were a Christmas and a New Year's turkey. Seeing is—well, it's a living anyway.

Socialists' Factions Fail to Effect Amalgamation

New York, Jan. 6.—After an all day conference between committees representing the Socialist party and the Socialist Labor party, it was said tonight that the proposed amalgamation of the two wings of the Socialists, for which the conference was called, was no nearer than when the committees met. The discussion will be continued tomorrow, however.

Dr. Robertson to Take Vacation Without Pay

Health Commissioner John Dill Robertson today will begin a four days' vacation without pay as part of a plan to reduce the expenses of the department 25 per cent, in accordance with the edict of the finance committee. In turn all the employes of the department will do likewise, the "vacations" being for three or four days.

ELEANOR IS 15 AND A BURGLAR, POLICE ASSERT

She Was Caught Packing Valuables Into a Bag, Her Captor Says.

Eleanor Rogala, 15 years old, 2645 Hillock avenue, was locked up at the stockyards police station yesterday as a burglar. The police say she entered at least two south side homes, but she didn't get much, they assert.

"I got trouble enough—let me alone," she said when an effort was made to have her tell her story.

Caught in His Flat.

She was captured in the home of Peter Machucewski, 4715 South Wood street, Friday afternoon. He returned home unexpectedly, he said, and found her going from one room to another, stuffing what she could lay her hands on into a large handbag. She had collected $150 worth of clothing and inexpensive jewelry, he alleges.

Machucewski seized the girl and took her to the New City police station. He threw the handbag of loot on the sergeant's desk as evidence.

Admits Other Theft?

Juvenile Officer Robert Magner of the New City station said the girl admitted to him that she also entered a flat at 4757 South Lincoln street.

"I wasn't stealing," the girl said, when questioned later in the day. "I have been told not to talk. I'll tell everything to the judge."

Overland

New Closed Cars

This is the richest, most beautifully finished convertible sedan ever offered at so low a price.

The low price is possible because these cars share in the greater savings and economies of Overland production of a *complete* line of cars on so vast a scale.

You have your choice of the famous 35 horsepower four cylinder Overland motor or the 35-40 six cylinder Overland motor noted for its exceptional flexibility.

You will be charmed with the luxurious interior finish of these cars—done in a rich soft grey cloth.

They are wonderfully easy riding cars—long, cantilever rear springs and new and improved seat springs ease you over rough spots in the roads most delightfully.

Protection—whenever the weather is unpleasant.

Open car freedom when it is pleasant.

Side windows and uprights fold away and entirely disappear.

Come in and see these wonderful new values.

OVERLAND MOTOR CO., Dist.
Telephone Calumet 5500 2419-23 Michigan Avenue

The Willys-Overland Company, Toledo, Ohio
"Made in U. S. A."

Four Sedan $1450 Coupe $1250
Six Sedan $1585 Coupe $1385
f. o. b. Toledo



Reo

Reo Bearings Are "50% Oversize"

HEREWITH WE SHOW THE BEARINGS—Timken and Hyatt "Quiet" types—that go into Reo the Fifth.

NOT FULL SIZE HOWEVER—space doesn't permit. Cuts show them less than ½ actual size.

YOU KNOW WE SAY we put "50 per cent oversize" in all vital parts of Reos—such as engine, crank shafts, cam shafts, axles, driving shafts, gears, bearings—yes, even the spokes in the wheels.

WELL, HERE'S SOMETHING interesting in that connection.

RECENTLY WE MADE a little investigation—comparisons between the bearings we use in Reo the Fifth and bearings used in other so-called "five-passenger" cars selling for about the same and lower prices.

NOW THERE WASN'T 25 PER CENT difference in price between the lowest and Reo—not 10 per cent in the case of some others. But—

WE DID FIND—and it surprised us too, even as it will astonish you—that Reo bearings were not only "50 per cent oversize"—50 per cent greater in carrying capacity according to the makers' own standards and estimates—but that, in practically every case, the difference was as 2 is to 1, and in others 3 to 1, 4 to 1, 5 to 1, and even 6 to 11—in favor of Reo.

AND THE SAME IS TRUE of the New Reo Six by comparison with the light, flashy, "flimsy" Sixes of which you hear so much nowadays.

IF YOU DON'T BELIEVE they are "light" just compare the size of bearings they use with the great big bearings (Timkens, and Hyatts too, each where best calculated to do the work) you'll find in the $1250 Reo Six.

PRICE IS SUBJECT to increase without notice—but Reo quality never changes. From the first it has been and always will be "The Gold Standard of Values."

Reo Motor Car Company
Lansing, Michigan

Reo Motor Car Co. of Chicago, Inc.
1218-1220 Michigan Avenue
Telephone Calumet 6050

REO SERVICE STATION
2431 Cottage Grove Ave.
Telephone Calumet 2677

Money Grows if rightly planted



Own a Dixie Estate!

Own one of our specially developed fruit groves near Tampa, Florida, called Dixie Estates. You can buy it on easy payments. This is not an ordinary land-selling proposition. Dixie Estates are developed and sold by one of the foremost nursery companies in Florida as a means of furthering the reputation of our fruit trees. Grasp this opportunity for an independent income. Get our free booklet—it gives you all the facts.

Easy Payments

A few dollars a month will pay for your Dixie Estate—land, trees, etc. Do not think you have to have a great deal of money or that you have to be earning a large salary to own a Dixie Estate. Let us tell you how easy we make it for you. Mail coupon or postal for free illustrated booklet.

Live on Your Estate or Remain Where You Are

You don't have to move to Florida unless you wish to. We take care of your Dixie Estate for you as long as you desire. This is a wonderful plan we have for the benefit of those who wish to remain in the north and still enjoy the income from their Estate. Mail the coupon at once for free booklet. Act quick. Only a limited number of Dixie Estates to be sold on this offer.



We Plant Oranges, Grapefruit and Avocadoes for You on Your Estate

These three money-making fruits planted on your Dixie Estate. A single acre Dixie Estate, when fully developed, produces from $1,000 to $1,500 annually, and proportionately larger for larger sized tracts. You may reasonably figure more than 100% on your investment annually. Our free booklet gives the figures in detail.

Free Booklet Mail the Coupon

Our free booklet will open your eyes. Write for it today. Mail coupon or postal.

THE THOMAS NURSERIES, Inc.
924 Tower Building, No. 6 No. Michigan Avenue, Chicago, Ill.
Call if convenient. Office open Monday, Wednesday and Friday evenings.

C. T. 1-7. FREE BOOKLET COUPON
The Thomas Nurseries, Inc.
924 Tower Bldg., 6 No. Michigan Ave., Chicago, Ill.
Please send me your free illustrated booklet on Dixie Estates and particulars of your special easy payment plan. This does not obligate me in any way.
Name .....
Street and number .....
City ..... State .....

EDUCATIONAL

OURSE IN ANSHIP

class in Salesmanship will irection of practical Sales

nation. A practical Voca- all applicants.

) students, and no applica- nuary 15th. Reservations e you a place in this class. achers who have had many firing line." There is not our staff.

tising, which began last students as to the ability cal instruction.

s over-enrolled by nearly many more were turned list for next year. From dicting that we will have Salesmanship. Eligible n the order received.

Business College
000 Graduates
et Established 1856

NTERLAKEN

A school that grips "boy interest," that develops individual talent. Mathematics, Physics, Chemistry, History are applied in practical agricultural and mechanical training. 320-acre farm, of which 200 is cultivated. Farmed, Foreign languages taught by natural methods by native linguists.

Boys Received at Any Time
Boys Rewarded (After Six Days) Just Catalog and full information may be obtained from the school's Chicago representative.
Mr. W. L. Culley, Phone Kenwood 400.

PLAYGROUND WORK

RESORTS AND HOTELS RESORTS AND HOTELS RESORTS AND HOTELS RESORTS AND HOTELS RESORTS AND HOTELS RESORTS AND HOTELS RESORTS AND HOTELS RESORTS AND HOTELS



Clarendon Beach Hotel

On Wilson Avenue Near the Lake

Three Blocks to Wilson Ave. Terminal

FAR away from the noisy, busy loop, *yet only twenty minutes to it.* Out where the blue sky is not contaminated by grimy soot and smoke—where the air is always pure, fresh and invigorating—where the lapping waves of old Lake Michigan and the bathing beaches are *"just around the corner."*

Here is a beautiful and unusual hotel with all THE ADVANTAGES OF A DOWNTOWN HOTEL and the *super-excellence and* ACCOMMODATIONS OF A CALIFORNIA OR PALM BEACH RESORT. Quiet and restful yet *near to everything.*

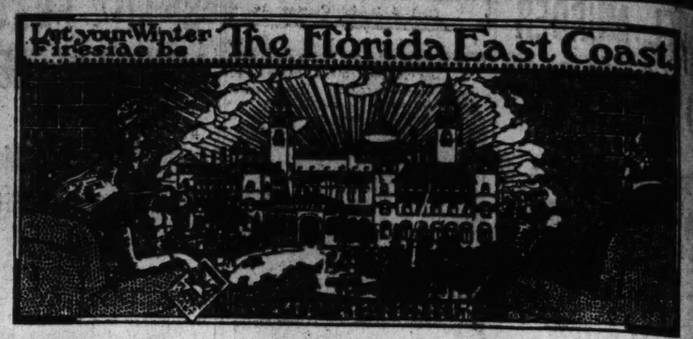
Unsurpassed for luxury and comfort are its beautifully decorated parlors, cafe, lobby and ballroom. Handsomely furnished in rich mahogany are the 150 large outside rooms. Suites and single rooms have spacious, well lighted closets, telephones and large outside bath rooms. *Clean and spotless from top to bottom.*

The dining room is a marvel of beauty and we have taken exceptional care to see that the service and meals are superlative.

Come out today. Inspect this new, thoroughly modern hotel. Rates so reasonable that you will be pleasantly surprised.

Manager T. M. Lenehen
Sunnyside 4700

Let your Winter Fireside be **The Florida East Coast**



—Bask in the golden rays of Summer Sunshine. It's the right thing to do this winter, and the East Coast of Florida's the right *place.* Wouldn't you like your winter days to be joyous days—"outdoor days," in fact, with a glorious certainty of perfect golf, or delightful surf-bathing, or whatever your fancy may be? Then come to that Land of Sunshine, that Region of Romance, that social meeting place of all good Americans, the FLORIDA EAST COAST.

There are first-rate fishing, golf and tennis tournaments, yachting, hunting, ideal facilities for motoring, and beautiful sylvan nooks that invite you to gracefully do nothing. In short, there's everything there that the heart can wish for.

FLORIDA EAST COAST HOTEL SYSTEM

ALCAZAR	St. Augustine	THE BREAKERS	Palm Beach
PONCE DE LEON	St. Augustine	ROYAL PALM	Miami
ORMOND	Ormond	THE COLONIAL	Nassau, Bahamas
ROYAL POINCIANA	Palm Beach	ROYAL VICTORIA	Nassau, Bahamas

LONG KEY FISHING CAMP, Long Key

The hotels are all operated on the American plan, but, in addition, the equipment of each one includes an up-to-date Grill Room with service equal to any demand.

Ask your ticket agent for detailed information or write for the beautiful new Sunshine Booklet. Its delightful illustrations and vivid descriptions will tell you the whole story—Free. For information at other hotels on the Florida East Coast, at Nassau, Bahamas, or on the Island of Cuba, ask for information Booklet of the Florida East Coast Railway. Address

FLORIDA EAST COAST
FLAGLER SYSTEM

NEW YORK OFFICE: 243 FIFTH AVENUE CHICAGO OFFICE: 185 W. MADISON ST.
GENERAL OFFICES: ST. AUGUSTINE, FLA.

San Antonio

70 Degrees Warm There

Leave the cold north for picturesque San Antonio, where it's seventy degrees warm and the roses are a bloom.

Golf every day on fine courses, polo, tennis, motoring, horseback, fishing, hunting, aviation. It's a paradise of semi-tropic splendor, of delightful social life, of historic missions, of fine hotels.

When you go to sunny San Antonio, take

The **Sunshine Special**

Via Iron Mountain Route

The Sunshine Special is something more than a string of cars and a locomotive. It is a steel train plus a service equal to that found in the great metropolitan hotels.

OUT OF ST. LOUIS AT SUNSET
—INTO TEXAS AT SUNRISE.

For beautiful booklet of San Antonio, write

CHAMBER OF COMMERCE
JOHN A. CARRINGTON, Secretary-Manager
San Antonio, Texas

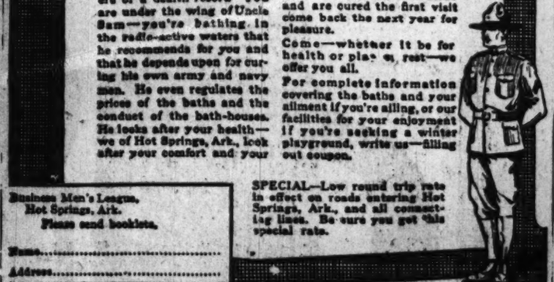
For Sunshine Special booklet and detailed travel information, call on or address

W. R. TREFFORD, Northern Pass. Agent
415 Merchants Bldg., Chicago

ELLIS FARNSWORTH
G. A. P. D., Iron Mountain
234 Clark St., Chicago

SUNSHINE SPECIAL IRON MOUNTAIN ROUTE TEXAS





U. S. Army and Navy Hospital

The Hot Springs of Arkansas

Uncle Sam Offers Health to the Nation

at the Hot Springs of Arkansas. When you come here for your rheumatism, gout, Bright's disease or stomach trouble you're not putting yourself into the hands of private, commercial exploiters of a health resort. You are under the wing of Uncle Sam—you're bathing in the radio-active waters that he recommends for you and that he depends upon for curing his own army and navy men. He even regulates the prices of the baths and the conduct of the bath-houses. He looks after your health—we of Hot Springs, Ark., look after your comfort and your recreations. And we are wise enough business men to know and act on the truth of the fact that the prosperity of Hot Springs, Ark., depends upon our reasonableness in treating our visitors.

That's why those who come and are cured the first visit come back the next year for pleasure.

Come—whatever it be for health or play or rest—we offer you all.

For complete information covering the baths and your ailment if you're ailing, or our facilities for your enjoyment if you're seeking a winter playground, write us—filling out coupon.

Business Men's League,
Hot Springs, Ark.
Please send booklets.

Name.....

Address.....

SPECIAL—Low round trip rate in effect on roads entering Hot Springs, Ark., and all connecting lines. Be sure you get this special rate.



THE MODERN CHICAGO WOMAN doesn't let her husband take *The Tribune* with him when he goes to work. She keeps it for herself and reads it carefully. Her husband buys another at the station or on the corner.

HEALTH RESORTS

NORTH SHORE HEALTH RESORT

A Pleasant Place To Get Well

A delightful health resort on the beautiful North Shore, facing Sheridan Road.

Operated like a fine hotel, for the care of patients and guests. Equipped for the scientific treatment of chronic diseases, with every facility for carrying out your physician's regime. Ideal surroundings for convalescents.

Especially attractive to tired men and women who are seeking the benefits of a cheerful rest cure. Staff of competent physicians in attendance.

Rates are moderate. Write for book to

North Shore Health Resort
Winnetka, Ill.
Telephone Winnetka 221.

GET HEALTH

Thousands of cases of constipation, catarrh, stomach trouble, rheumatism and other chronic diseases successfully treated through natural methods.

Proper Diet, Corrective Exercises, Revitalizing Treatments.

$5 per week Satisfied Patients.

Ask for free book "In the Land of Long Life." International Health Resort, 4300 Grand Blvd., Phone Oakland 4300.

The U. S. Government has leased a building adjoining the radio-active waters at Hot Springs, Ark., for the exclusive use of U. S. Army, Navy, Marine Hospital and 45th Infantry. Business Men's League of Hot Springs, Ark.

ADVERTISE IN THE TRIBUNE

To the Brilliant
MARDI GRAS FESTIVITIES
15 Days On the New Luxurious



LEAVES CAIRO, ILL. Wednesday, Feb. 14

Here are comforts and conveniences usually associated only with modern homes and hotels. Added realities of scenic surprises and historical reminders where pleasure reigns supreme.

YOUR HOTEL at New Orleans and En Route.
Seats on Reviewing Stand—Tickets to the Rex Ball
Arrive St. Louis on Return March 1
For information write
EAGLE PACKET CO., St. Louis, Mo.

The Belleview
BELLEAIR HEIGHTS, FLORIDA
SEASON JAN. 5TH TO APRIL
TWO FINEST GOLF COURSES IN THE SOUTH AT THE FAMOUS
BELLEAIR COUNTRY CLUB
6,226 YARDS AND 5,765 YARDS WITH TURF PUTTING GREENS.
For information, booklet, &c., address
H. D. SAXTON, Manager
200 Fifth Ave., New York.
Telephone Madison Square—3907
ALSO MANAGER
THE GRISWOLD NEW LONDON, CONN.

HOTEL CHAMBERLIN
OLD POINT COMFORT
Overlooking Hampton Roads. Golf, Sea Bathing, Every Evening Dancing and Entertainment. Write
GEO. F. ADAMS, Manager
Old Point Comfort, Va.

PLAZA HOTEL
AT LINCOLN PARK, CHICAGO
NORTH AV. AND N. CLARK ST.
For permanent and transient guests.
600 Rooms With Private Bath
The Plaza is one of the most homelike and attractive hotels in Chicago.
Select Patronage
Before making arrangements for your winter home, let us show you the handsomely furnished rooms and apartments we have to offer.
1 Room with bath, $1.00 and up. Parlor, bedroom and bath, $2.50 and up. 2 and 3 room suites, $3.00 and up.
Special Weekly Rates
Good Cafe at moderate prices.
Call or write for booklet.

EVANSTON HOTEL
200 ROOMS
JUST COMPLETED AND OPENED
Forest Ave. and Main St.
Evanston 5000 Evanston, Ill.

ST. GEORGE
Residential Suites and Bachelors.
Elevator. 500 to 600 a month. American, $20-$30 a week. Handy to the Subway Gate.

The DESPLAND
DAYTONA ON THE FAMOUS FLORIDA EAST COAST
NOW OPEN. Superb ocean beach, sea bathing, golf, tennis, fishing, boating, dancing, orchestra, afternoon tea. Accommodates 300. Many private baths. Hot and cold running water in practically every room; elevator, steam heat, electric light. Superior cuisine. Booklet, &c., on application.
LEON M. WAITE, Mgr. Summer Hotel Soo-Nipi Park Lodge, Lake Sunapee, N. H.

The Laurel in the Pines
Lakewood, N. J.
A Modern Hotel in a Noted Winter Resort.
Branch Office of Chandler Bros. & Co., Boston
FRANK P. SHUTE, MANAGER

ALAMAC HOTEL
Ocean front in the heart of Atlantic City. Private baths. American and European plan. Hot and cold sea water baths. Orchestra. Garage. Capacity 400. Open all year. MAGEE, LATES & CO.

ROYAL PALACE
HOTEL and COTTAGES on the Beach, ATLANTIC CITY, N. J.
NEAR ALL PIERS AND AMUSEMENTS.
ORCHESTRA · DANCING
EVERY CONVENIENCE FOR COMFORT AND PLEASURE

THE GABLES
West Palm Beach, Florida
Olive and Datura Streets Capacity 125
Rooms with running water, private baths. Northern cuisine. Cool breezes all season.
$2.50 Up Daily
Special weekly. Write for booklet.
A. RUHWADEL, Proprietor

HOTEL ALBERT
JACKSONVILLE FLORIDA
In heart of shopping and theatre district. Fireproof brick building. Steam heat, elevator. Comfortable rooms, many with private baths. Rates, $1.50 per day and upward. Cuisine unexcelled. Write for booklet.

HERE ARE TAXE
BEING PROPOS
TO MEET DEF
List of New Levies and Ch
Planned by Congress
sented by "Tribune.

BY A STAFF CORRESPONDE
Washington, D. C., Jan. 6.—[S
The complete list of possible n
from which the ways and mea
committee of the house expects to
threatened deficit in the trea
the amount to be raised under
have been obtained by THE TR
This list, which has been close
ed, has not been given out he
although a few of the items h
appeared from time to time.
included in it have been coll
both treasury experts and by
working under the committee
the sole guidance of the com
writing the new revenue bill.
If all the taxes on the list
posed the receipts of the go
would be increased by more th
000,000. This would be about
amount needed to meet the t
deficit, which is estimated at $
by July 1, 1918.
List Still Under Consider
None of the taxes mention
list actually has been propos
committee, and the committee
no intimation that any of the
be included in the bill, but it is
reasonable to suppose that ma
taxes mentioned in the list w
posed to raise the required re
The list is composed of three
classifications. These are:
1. Internal revenue taxe
2. Duties on imports whi
erto been on the free list.
3. Increased duties on
on which a duty is now as
The articles in the list and t
that each tax would raise ar
INTERNAL REVENU
Tax on excess profits .....
Restoration of stamp taxes .....
Increase of inheritance tax .....
Increase of 15 cents a gallon o
distilled spirits and elimination
of outage allowance .....
Increase of 25 cents a gallon o
fermented liquors .....
Tax of 5 cents a gallon on near
beers, soft drinks, mineral wa
ters, etc .....
Additional tax on cigars and to
bacco .....
Tax of $1 per horse power on in
ternal combustion engines [au
tomobiles] .....
Straight tax of 3 cents a pound o
oleomargarine .....
Tax on copper, pig iron, petro
leum, and aluminium .....
Tax on motion picture films ...
Tax on glucose .....
Tax on advertising billboards an
advertising placards on stree
cars .....
Tax on candy .....
TARIFF CHANGES
Duty of 3 cents a pound on coff
Duty of 10 cents a pound on tea
Duty of 10 cents a pound on coco
Duty of 10% on crude rubber ...
Increase of 5% on manufactur
rubber .....
Duty of 10% on raw silk .....
Duty of 10% on cotton bagg
and burlap .....
Duty of 10% on raw wool .....
Increase of 10% on manufactur
wool, except laces, etc .....
Increase of 5% on manufactur
cotton, except laces, etc .....
Duty of 10% on bananas .....
Duty of 10% on lumber, lat
and shingles .....
Excess Profits Tax U
In addition to these a
freight shipments at one tim
tioned, but there is no pos
of its adoption.
Of the taxes mentioned
sibly the most revolutionar
on excess profits. This w
sessed on all corporations
States. The tax proposed
of all the profits earned by
tion in excess of 8 per cen
So far as known such a t
before been proposed in th
the United States, althou
eign nations have such a t
bring in a greater amoun
than any other tax and
among the revenue prod
along with the liquor tax
come tax.
The restoration of the
would mean a reversion
taxes that were imposed
gency revenue law of
passed shortly after the o
war, and partly rescinde
revenue bill just previously
ing of the presidential ca
Change in Inherita
The increase of the in
would entail, it is understo

RESORTS AND H

Tampa Hote
Tampa
On the Bea
West Coast of
This magnificent
fords accommodati
highest order and
for its cuisine. The
fireproof building,
by sixty-five acres
Park.
Two Eighteen Hole G
Palma Ceia Golf Associ
James M. Barnes,
Tampa Automobile and
James R. Thompson,
IDEAL CLIMATE,
FISHING, TENNIS,
HUNTING, WITH IN
GUIDES AND ATTEN
For information and
address
TAMPA BAY
W. F. ADAMS,
W. A. HASKELL, As

Florid
Hotel fronting beautiful
Tampa Bay; balmy Gulf of
ocean-like; bathing and
modern and comfortable.
Write for particulars.

RESORTS AND HOTELS

...ERE ARE TAXES ...EING PROPOSED TO MEET DEFICIT

List of New Levies and Changes Framed by Congress Presented by "Tribune."

BY A STAFF CORRESPONDENT.]

Washington, D. C., Jan. 6.—[Special.]—The complete list of possible new taxes from which the ways and means committee of the house expects to meet the threatened deficit in the treasury and the amount to be raised under each tax have been obtained by THE TRIBUNE.

This list, which has been closely guarded, has not been given out heretofore, although a few of the items in it have appeared from time to time. The data included in it have been collected by both treasury experts and by experts working under the committee and is for the sole guidance of the committee in writing the new revenue bill.

If all the taxes on the list were imposed the receipts of the government would be increased by more than $632,000,000. This would be about twice the amount needed to meet the threatened deficit, which is estimated at $300,000,000 by July 1, 1918.

List Still Under Consideration.

None of the taxes mentioned in the list actually has been proposed to the committee, and the committee has given no intimation that any of the taxes will be included in the bill, but it is regarded reasonable to suppose that many of the taxes mentioned in the list will be imposed to raise the required revenue.

The list is composed of three principal classifications. These are:

1. Internal revenue taxes.
2. Duties on imports which hitherto been on the free list.
3. Increased duties on imports on which a duty is now assessed.

The articles in the list and the amount that each tax would raise are:

INTERNAL REVENUE.	
Tax on excess profits	$200,000,000
Restoration of stamp taxes	40,000,000
Increase of inheritance tax	22,000,000
Increase of 15 cents a gallon on distilled spirits and elimination of outage allowance	50,000,000
Increase of 25 cents a gallon on fermented liquors	14,000,000
Tax of 5 cents a gallon on near beers, soft drinks, mineral waters, etc	42,000,000
Additional tax on cigars and tobacco	27,000,000
Tax of $1 per horse power on internal combustion engines [automobiles]	30,000,000
Freight tax of 3 cents a pound on oleomargarine	4,000,000
Tax on copper, pig iron, petroleum, and aluminium	$1,000,000
Tax on motion picture films	5,000,000
Tax on glucose	15,000,000
Tax on advertising billboards and advertising placards on street cars	2,000,000
Tax on candy	2,000,000
TARIFF CHANGES.	
Duty of 3 cents a pound on coffee	30,000,000
Duty of 10 cents a pound on tea	10,000,000
Duty of 10 cents a pound on cocoa	3,000,000
Duty of 10% on crude rubber	15,000,000
Increase of 5% on manufactured rubber	30,000
Duty of 10% on raw silk	12,000,000
Duty of 10% on cotton bagging and burlap	3,000,000
Duty of 10% on raw wool	$1,000,000
Increase of 10% on manufactured wool, except laces, etc	1,000,000
Increase of 5% on manufactured cotton, except laces, etc	1,000,000
Duty of 10% on bananas	1,200,000
Duty of 10% on lumber, laths, and shingles	2,000,000

Excess Profits Tax Unique.

In addition to these a tax on all freight shipments at one time was mentioned, but there is no possible chance of its adoption.

Of the taxes mentioned above possibly the most revolutionary is the tax on excess profits. This would be assessed on all corporations in the United States. The tax proposed is 5 per cent of all the profits earned by the corporation in excess of 8 per cent.

So far as known such a tax has never before been proposed in the history of the United States, although some foreign nations have such a tax. It would bring in a greater amount of revenue than any other tax and would stand among the revenue producing taxes along with the liquor tax and the income tax.

The restoration of the stamp taxes would mean a reversion to the same taxes that were imposed by the emergency revenue law of October, 1914, passed shortly after the outbreak of the war, and partly rescinded in the last revenue bill just previously to the opening of the presidential campaign.

Change in Inheritance Tax.

The increase of the inheritance tax would entail, it is understood, a reclassification of the tax so that the federal government would collect even the state's inheritance taxes with the understanding that the government would return to the state its share of the tax. Practically every state now has an inheritance tax.

The increased taxes on liquor have been proposed many times, but the tax on near-beers, mineral waters, soft drinks, etc., has never before been proposed. This tax probably would include medicinal waters.

The tax on internal combustion engines, which is another way of stating a tax on automobiles, was talked of last year, but was not seriously considered at that time. It is understood the committee may give serious consideration to this tax this year.

OBITUARY.

COL. NATE M. REID, who died on Thursday, will be buried at 10 a.m. today from the Western Casket company, Randolph street and Michigan avenue. The Press club, which has charge of the funeral, has selected the following members to act as pallbearers: R. H. Murphy, Edward White, Dr. William F. Nutt, Frank Dunham, Edward Clipson, and Leo Saltiel. Dr. W. B. Norton, the club's chaplain, will preside. Many members from Old Glory post and the Loyal Legion, of which Mr. Reid was a member, will be present. Burial will be in the Press club lot at Mount Hope.

JOHN S. CURLY, 85 years old, a pioneer resident of Chicago, died yesterday at his home, 5508 Fulton street. He was born Dec. 28, 1831, in Halifax, Nova Scotia, and came to Chicago in 1851. Mr. Curly, after coming to Chicago, engaged in the packing business with Charles Dupee & Co., and in the mercantile business with Thomas Lonergan & Co. In the early '80s he was a prospector in the west, and was associated with the father of William Randolph Hearst. He is survived by two daughters, Mary A. Curly and Helen Curly.

HAROLD H. THEEL, 32 years old, editor of a Swedish publication with offices at 207 North Fifth avenue, collapsed while at work yesterday and was dead before medical aid could be summoned. He was unmarried and lived at the Newberry hotel, 813 North Dearborn street. Recently he underwent an operation for the removal of a goiter. An attack of heart disease is supposed to have caused his death.

A. O. HANNON, president of the Pioneer Portrait company, is dead after a three day illness at his late residence, 6116 South Wood street. He was born in Chicago Feb. 17, 1873. He is survived by a widow, four children, his mother, and three brothers. The funeral will be held today from the residence to the People's Liberal church. Burial will be at Mount Greenwood.

DEATH NOTICES.

IN MEMORIAM.

CLEVENGER—In sad and loving memory of Lafayette, who passed away Jan. 11, 1916. Anniversary high mass Jan. 11, 1917, 8 a. m., St. Clement's church.
I saw you linger day by day,
I watched you slowly pass away.
If love and care could death prevent
Your days would not so soon be spent.
But God knows best
And took you home to rest.
LOVING WIFE.

LEHMAN—1913-1917—In loving memory of Louis Lehman.
THE FAMILY.

LILIENFELD—William P. Lilienfeld. In sad and loving memory of our dear husband and father, who passed away six years ago today.
WIFE AND SON.

SCHNAITMAN—John F. Schnaitman. In loving remembrance of my beloved husband and our dear father, who passed away one year ago today, Jan. 7, 1916.
We miss thee from our home, dear father,
We miss thee from thy place;
A shadow o'er our life is cast,
We miss the sunshine of thy face.
We miss thy kind and willing hand,
Thy fond and earnest care.
Our home is dark without thee,
We miss thee everywhere.
FROM LOVING WIFE AND CHILDREN.

STEINBERG—Ida Steinberg. In sacred memory of my dear mother, Ida Steinberg, who died Jan. 7, 1912, five years ago today. Gone, but still remembered. Your son,
DAVID.

ARMSTRONG—Harold B. Armstrong, at Chicago, Jan. 5, 1917, son of the late Col. George B. Armstrong, founder of the railway mail service; father of Dr. E. K. Armstrong of Chicago, Julian K. Armstrong of Los Angeles, Cal. Funeral services will be held in the chapel in Oakwoods cemetery at 1 o'clock today, Jan. 7, 1917.

ASHMAN—Fred Ashman, husband of the late Rose, nee Noble, fond father of Mabel. For particulars call Kedzie 2304.

AUGUSTIN—Ida Augustin, Jan. 6, 1917, nee Lulling, age 43 years, beloved wife of William F. Augustin, fond mother of Leona, sister of Mrs. William Prentice, Mrs. T. B. Winnler of Milwaukee, Wis.; Miss Ella A. Lulling, Julius E. Lulling, and Charles H. Lulling of Wichita, Kas. Funeral Monday, Jan. 8, 1917, at 2 p. m., from her late residence, 3656 N. Leavitt-st., to Addison Street Congregational church, cor. Hamilton-av. and Addison-st., thence by autos to Montrose cemetery. Fond m. Lulu, Wis., and Wichita, Kas., papers please copy.

BLAHA—Frances Blaha, Jan. 5, beloved wife of Matej Blaha, daughter of Joseph Patera, fond mother of Frank Blaha, Mrs. Marie Lovak, and Mrs. Emma Stout, sister of Joseph, Frank, Anna, and Antoinette Patera, Mrs. Marie Capouch, and Mrs. Bessie Novak. Funeral Monday, Jan. 8, 9:30 a. m., from late residence, 1126 S. Lincoln-st., to Holy Trinity church, Taylor and Lincoln-sts.; autos to Bohemian National cemetery.

BOE—Adolph J. Boe, beloved husband of Anna and fond father of Jeanette, Mrs. Edward Desenfants, Louis, Mae, Walter, and Hazel Boe. Funeral Tuesday, Jan. 9, at 1:30 p. m. from family residence, 843 N. Lawndale-av. Autos to Mount Olive.

OBITUARY.

GEORGE W. BROWN, 84 years old, former mayor and for fourteen years justice of the peace of Vandalia, Ill., died yesterday. He was a Republican candidate for the nomination for state treasurer in 1880.

DEATH NOTICES.

BOEHMER—William Boehmer, at his residence, 1224 Eddy-st., aged 83 years, beloved father of Johanna Sander, grandfather of William, Adolph, Louis, and Anna Sander and Anna Boehmer, father-in-law of Rye Boehmer. Funeral Tuesday, Jan. 9, 1917, at 2 p. m., by autos to Forest Home cemetery. Burlington Wis., papers please copy.

BRIGHT—Perry Bright, Jan. 6, at the residence of Mrs. Sophia Koger, 1515 N. Lawndale-av. Funeral Tuesday, Jan. 9, at 2 p. m., autos to Elmwood cemetery.

BURCKER—Fred Burcker, aged 50 years, beloved husband of Carrie, nee Boerner, and brother of Mrs. Murphy. Funeral from late residence, 3736 Bosworth-av., Monday, Jan. 8, at 2 p. m., by autos to Montrose cemetery.

BYRNE—Capt. John Byrne, Jan. 5, 1917, beloved husband of Mary, nee Seery, father of Mrs. Joseph P. Geary, Mrs. Joseph R. Condon, and Berenice A. Byrne. Funeral Monday, Jan. 8, from his late residence, 5235 Drexel-av., at 9 a. m., to St. Thomas' church, by autos to Mount Olivet. New York papers please copy.

BYRNE—Edward H. Byrne, Jan. 6, 1917, at his residence, 5023 Calumet-av.; beloved husband of Elizabeth Hardon Byrne. Funeral service Monday, Jan. 8, 9:30 a. m., to St. Anselm's church. Interment private, Calvary.

CALONDER—John Calonder, fond son of Earl and Elizabeth, nee Cuillnan, brother of Ward, Mrs. Catherine, and Jeannette, Funeral Monday, 8 a. m., from late residence, 3323 Emerald-av., to St. David's church, where high mass will be celebrated, autos to Sag cemetery. Friends wishing seats call Yards 602.

CALDWELL—Dr. Charles E. Caldwell, Jan. 5, at his residence, 5016 Harper-av., age 65 years. Funeral Sunday, 2:30 p. m. at chapel Oakwoods cemetery.

CHADWICK—Susie Lee Chadwick, at her residence, 809 Center-st., Jan. 6, 1917. Burial Monday, Jan. 8, at 2 p. m., from chapel, 2701 N. Clark-st.

CHELBERG—Ferdinand Chelberg, aged 26 yrs., suddenly, late of 814 W. Locust-st., beloved husband of Agnes, son of August and Sophia, brother of Fritz, Amelia, and Fobean. Funeral Monday at 2 p. m. from chapel, 1004 Wells-st.; autos to Waldheim.

CHURCH—Al Converse Church, aged 42, beloved husband of Julia Schweinfurth and father of Daniel Duncan and Al Converse Church. Son of the late Capt. Frank L. Church, and grandson of the late William L. Church. Services at the chapel, Rosehill, on Monday, Jan. 8, at 3 o'clock.

COLEHOUR—Charles Wilson Colehour, Jan. 6, in his eightieth year, father of Mrs. G. S. Kohlenberg. Funeral services Sunday, Jan. 7, at 2:30 p. m., at funeral chapel, 912 Madison-st. Burial private.

CRANLEY—Edward F. Cranley, beloved husband of Nellie, nee Holland, fond father of Agnes, Helen, and Edward. Funeral Monday, Jan. 8, at 9:30 a. m., from late residence, 2428 Flournoy-st., to Precious Blood church. Autos to Calvary. For seats or limousines call Kedzie 2304.

CURLY—John S. Curly, father of Mary A. and Helen M. Curly. Funeral from 5508 Fulton-st. Funeral notice later.

FERGUSON—Thomas R. Ferguson, beloved husband of Mary, nee O'Leary; father of Lucille, Evelyn, and Raphael; brother of Patrick, John, Mrs. M. Burns, and Mrs. H. Foley. Funeral Monday at 8:45 a. m. from late residence, 2766 Clybourn-av., to St. Bonaventure's church, where high mass will be celebrated; autos to Calvary. Springfield, O., papers please copy. Member of St. Catherine of Genoa court, C. O. F.

DEATH NOTICES.

FHEALY—Bertha Walker Fhealy, beloved wife of Thomas F. Fhealy and mother of Frances. Jan. 6, 1917, at her residence, 1929 Kenilworth-av. Funeral Monday, Jan. 8, 2 p. m. Burial private.

FITZGERALD—John D. Fitzgerald, Jan. 6, beloved husband of Mary A. Fitzgerald, nee Campbell, and father of Charles, Harold, James, and Anna Fitzgerald, son of Catherine Fitzgerald and brother of Margaret Stateman, Mary Jacobs, James and Thomas Fitzgerald. Funeral Tuesday, Jan. 9, at 9:30 a. m., from his late residence, 4029 Cottage Grove-av., to St. Ambrose church, thence to Mount Olivet by automobiles.

FOLEY—Joseph T. Foley, Jan. 5, 1917, beloved husband of Magdalena Foley, brother of Miss Stanfield. Remains at chapel, 1820 Michigan-av., until 9 p. m. Sunday; interment at Little Rock, Ark.

FORBES—Harry Forbes, beloved husband of Theresa, nee Foley, father of John C., and Harry R., at residence, 751 W. 60th-st. For arrangements call Yards 602.

FRASHER—Isabella Loretta Frasher, nee Wallace, Jan. 5, 1917, beloved wife of John C. Frasher and mother of Harry, George, Hazel, Dimer, Grace, and Harold Frasher. Funeral Monday, 2 p. m., from her late residence, 6409 Laflin-st. Autos to cemetery.

GERST—Gerson Gerst, beloved husband of the late Sarah, fond father of Mrs. David Pauly, Mrs. Simon Lorch, Mrs. Joseph Strauss, Mrs. E. Steinthal, Carl Gerst, and Mrs. Ed. Hirsch. Funeral Monday, Jan. 8, 1917, at 1 p. m., from the residence of his daughter, Mrs. David Pauly, 5640 South Park-blvd., by automobiles to South Side Hebrew Congregation cemetery. New York papers please copy.

GERTZ—William Gertz, aged 83 years, beloved father of Lena Maus, Peter Gertz, Mary Hildebrandt, and the late Gustave Gertz. Funeral Monday, 2 p. m., from late residence, 4054 Rice-st., automobiles to Oakridge cemetery. Los Angeles, Cal., and Oak Glen, Ill., papers please copy.

GRANT—Thomas S. Grant, Jan. 5, 1917, beloved husband of the late Mary Connon and fond father of Mary A., Helen M., Elsie O., James, Alexander, and John, at his residence, 1401 S. Austin-blvd., Cicero, Ill. Funeral notice later.

GRIFFIN—Ann Griffin, Jan. 5, native of Croom, County Limerick, Ireland. Funeral Monday, Jan. 8, at 8:30 a. m., from late residence, 1328 Columbia-av., to St. Ignatius' church, where requiem high mass will be celebrated; thence by autos to Calvary.

HADLEY—Dr. Chauncey J. Hadley, Jan. 3, 1917, suddenly, beloved husband of Florence E., fond brother of C. B. Hadley of Long Beach, Cal.; Mrs. Frank Benner of Indianola, Ia., and Mrs. Edith Craig of Brookfield, Mo. Funeral from chapel, 124 E. 22d-st., Sunday, at 1:30 p. m. Burial at Rosehill.

HAMEL—Malvina Hamel, nee Raymond, beloved wife of Napoleon, fond mother of Hector and Arthur Cyr, Eugene, Bernadette, Margaret, and Alice Hamel, stepmother of Emma Hamel. Funeral Monday at 9 a. m. from late residence, 825 W. 50th-st., to Church of St. John the Baptist, where high mass will be celebrated, autos to Mount Olivet. Canada papers please copy. Friends wishing seats call Yards 602.

HIEBER—Marie Hieber, beloved daughter of Christian Hieber, sister of Dora, Lizzie, Katherine, Christ, William, George, and Charlie Hieber. Funeral Monday at 2 p. m. from her late residence, L. A. Wilke, 2214 Cullom-av.; burial at Rosehill.

HIGGINS—Jeremiah Higgins, Jan. 6, 1917, at his residence, 1514 West 60th-st., beloved husband of Annie, nee O'Shea, fond father of David, John, Mary, Jeremiah, brother of Margaret and Mary Higgins; native of Brook Lodge, County Cork, Ireland; member of St. Elizabeth court No. 22, C. O. F. Funeral notice later. No flowers.

DEATH NOTICES.

JANTZEN—August C. Jantzen, Jan. 4, aged 53 years, beloved husband of Sarah Jantzen, fond father of Mrs. Reuben Johnson of Orland, Cal.; brother of Mrs. Caroline Rust, Mrs. E. P. Kuhn, Misses Emma, Louise, Lucy, and Charles Jantzen. Funeral from late residence, 8410 N. Albany-av., Sunday, Jan. 7, at 2 p. m., by autos to Graceland cemetery.

KELLY—Mary Kelly, nee Clarkin, formerly of 310 W. 30th-st., beloved wife of the late James Kelly, fond mother of William, Thomas, Mrs. Mary Reilly, and Edward Kelly. Funeral Monday, Jan. 8, at 9 a. m., from chapel, 3458 S. Halsted-st., to St. George's church, by autos to Mount Olivet. For information call Yards 5308.

LA DUE—Charles W. La Due, Jan. 5, 1917, husband of Mrs. Elsie La Due, father of Mrs. Lena Berg, Walter, May, and Harry La Due. Funeral Monday, Jan. 8, at 2 p. m. from late residence, 5638 W. Adams-st.; interment at Forest Home.

LAFONT—Irene E. Lafont, Jan. 5, 1917, beloved daughter of Louis A. and Maria J., nee Mahon, fond sister of Louis A. Jr., Mrs. John Jay Lamkin, Edward M., Mildred A., Cecilia, and Mary Josephine. Funeral Monday, Jan. 8, from late residence, 5049 Fulton-st., at 9:30 o'clock, to St. Thomas Aquinas church; autos to Mount Carmel.

LEVY—Henrietta Levy, late of 5632 Prairie-av., beloved wife of Max Levy, fond mother of Selma, Mrs. Harry Miller and Leo. Funeral Sunday, Jan. 7, at 1 p. m., from chapel, 4649 Prairie-av., by automobiles to Free Sons' cemetery, Kalamazoo, Mich., papers please copy.

LUNHAM—Myrtle Sidney Lunham, beloved wife of Clayton W. and mother of Rex and Mary Lunham, Jan. 5, 1917, aged 28 years. Funeral services at chapel, 4227 Cottage Grove-av., Tuesday, Jan. 9, at 1:30 p. m. Interment private.

MERRIMAN—John W. Merriman, Jan. 6, age 78. Funeral Sunday at 3 p. m., from late residence, 2945 Walnut-st. Burial Massillon, O.

MONTEE—Edythe Anna Montee, Jan. 6, 1917, nee Nicodemus, wife of Henry W. Montee, daughter of Mr. and Mrs. William Nicodemus, sister of Mrs. James A. Wright. Funeral Tuesday, Jan. 9, 2 p. m., from 2346 W. Madison-st.; by automobiles to Mount Auburn cemetery.

MULCAHY—Michael Mulcahy, dearly beloved husband of the late Mary Mulcahy, nee Mackay, fond father of Miss Marguerite Mulcahy and Mrs. Nora Cameron. Funeral Monday, Jan. 8, at 9 a. m., from late residence, 4420 N. Springfield-av., to St. Edward's church, thence by autos to Calvary cemetery.

McANNA—Mary McCanna, nee McDonald, Jan. 6, 1917, native of Kilglass, County Sligo, Ireland; beloved wife of John, mother of John, Walter, and the late William; daughter of the late Enos and Bridget McDonald; sister of Patrick, William, Anna, and Winifred. Mrs. Herbert and Mrs. Barker. Funeral Tuesday, Jan. 9, at 9 a. m., from late residence, 2922 Parnell-av., to All Saints' church, where requiem high mass will be celebrated; autos to Archer limits, cars to Sag Bridge. Member of St. Edward's court, No. 66, W. C. O. F., and St. Anne's sodality.

McGEOHEGAN—Jennie McGeohegan, beloved wife of the late Edward McGeohegan, fond sister of Mrs. Sarah Gormonly. Funeral Monday, 9 a. m., from residence of her niece, Mrs. Thomas Burns 639 N. Troy-st., to St. Mathew's church; automobiles to Mount Olivet cemetery. Toronto, Canada, papers please copy.

McGREGOR—Gregor McGregor, Jan. 5, 1917, beloved husband of Elizabeth McGregor, nee Murray. Funeral services Tuesday, 2 p. m., at late residence, 6553 Greenwood-av., under auspices of Cleveland lodge No. 311, A. F. & A. M. Service at Oakwoods chapel by Chicago commandery No. 19, K. T.; also member of Oriental consistory, A. A. S. R., and Medinah Temple, A. A. O. N. M. S. Interment at Oakwoods cemetery.

DEATH NOTICES.

McDONALD—Mrs. Annie McDonald, Jan. 6, 1917, of pneumonia, dearly beloved mother of Frank, at her residence, 3622 S. Ashland-av. Notice of funeral later.

McMANAMAN—Cathrine McManaman, nee Hughes, at her residence, 1915 W. 71st-st., Jan. 5, 1917, widow of the late Thomas, beloved mother of Elizabeth, Agnes, Catherine, Mrs. Thomas Aylward, and Margaret, formerly of 4750 Justine-st. Funeral Monday, Jan. 8, at 7:45 a. m., to St. Brendan's church, 67th and Racine-av., where solemn requiem high mass will be celebrated, by autos to Mount Olivet. Members of St. Rose of Lima court No. 73, W. C. O. F., will meet in a body at deceased sister's residence Sunday evening at 8 o'clock to take action in the death of Sister McManaman. For seats call Yards 110.
ELLEN GARRETT, R. S.

NUELSEN—George A. Nuelsen, Jan. 5, in his fifty-seventh year, beloved husband of Louise Nuelsen, nee Goetz, father of William G. Nuelsen, brother of Henry F. and Louis G. Nuelsen, Mrs. Johanna Deutsch, and Mrs. Dorette Wuesterfeld. Funeral from Graceland chapel Sunday, Jan. 7, at 2 p. m. Interment Graceland cemetery.

O'BRIEN—John O'Brien, Jan. 6, 1917, at his residence, 4016 N. Richmond-av., beloved husband of the late Mary, father of John A., the late Logan Thomas, and Nellie. Funeral Tuesday at 9 a. m. to Our Lady of Mercy church, where high mass will be celebrated; autos to Calvary.

O'ROURKE—Ellen E. O'Rourke, nee McGurn, beloved wife of the late John O'Rourke, fond mother of Eva, William, Edward, Walter, Matthew, and Arthur, at her residence, 4114 Colorado-av. Member of Presentation court 274, W. C. O. F. Funeral notice later.

PARKHURST—Josiah J. Parkhurst, in his eighieth year. Funeral Monday, Jan. 8, at 2:30 p. m. from his late residence 418 Church-st., Evanston.

RYAN—Nora Ryan, aged 83 years, widow of Patrick Ryan. Funeral Monday, Jan. 8, at 9:30 a. m., from late residence, 156 W. Elm-st., to Holy Name Cathedral. Interment Calvary.

WITKOWSKY—Elliot F. Witkowsky, Saturday, Jan. 6, 1917, at his residence, 3457 Woodlawn-av., aged 48 years, beloved husband of Zoe, father of Cecil, son of Esther and the late David Witkowsky, and brother of Maude and Arthur. Funeral from his late residence Tuesday, Jan. 9 at 10 a. m.; burial at Rosehill.

ZINTER—Charlotte Zinter, beloved mother of Mrs. Bertha Lange, Carl and Gustave Zinter, aged 94 years. Funeral Sunday, Jan. 7, at 2 p. m., from 6205 Carpenter-st. to Bethania cemetery.

CEMETERIES.

OAKWOODS CREMATORY, OAKWOODS Cemetery, S. 67th-st. and Greenwood-av. Charge for cremation $30 including use of chapel. Phone Hyde Park 61.

FOR SALE—CHOICE LARGE LOT IN FAIRmount section, Evergreen Cemetery; cheap if sold at once. Address 1 Tribune.

12 GRAVE FAMILY LOTS WITH PERPETual care $55; mo. pyts. Elm Lawn, 603 113 W. Monroe. Cent 2315. Send for circulars.

FOR SALE—LOT IN OAK RIDGE CEMEtery. Phone Austin 9063.

UNDERTAKERS.

POSTLEWAITE, GOLDEN RULE SERVICE and Golden Rule Prices; 34 years at one location; city and all suburbs. 1867 Ogden-av. Phone West 250.

C. H. JORDAN & CO.
FUNERAL DIRECTORS
Established 1854
Scott Jordan, Cady M. Jordan, Wilmont Whitaker
184 N. Michigan Ave.; 1522 E. 53rd St., Hyde Park; 612 Davis St., Evanston

DEATH NOTICES.

STRAUSS—Sophie Jagnesn Strauss, beloved wife of Henry, beloved daughter of Rufus Strauss, sister of Mrs. Linn Oppenheimer, Ida Hutler, Minnie Heyman, Adolph Sigmund, Bernhard, Isidor, Ludwig, and Emil Strauss, in Brooklyn after short illness. Funeral notice later.

THOMAS—Leonidas Thomas, Jan. 5, 1917, aged 69 years, beloved husband of the late Mary V. Thomas, nee Doran; father of Melville D., William L., Horatio W., Harry R., and Frank A. Thomas and Mrs. Wardell Clark. Funeral from late residence 3740 N. Keeler-av., Irving Park, Tuesday, Jan. 9, at 2 p. m.; autos to Mount Olivet cemetery; services at Mount Olivet under auspices of Myrtle lodge No. 795, A. F. and A. M.; St. Elmo commandery No. 65, Knights Templar, assisting. Baltimore, Md., papers please copy.

TOBORG—Henry Toborg, aged 73, beloved father of Mrs. George Lenartson, nee Toborg, and Arthur and Milo Toborg. Funeral from 2447 S. Hamlin-av., at 2 p. m., Sunday, to Forest Home by autos. Member of William B. Warren lodge No. 930, A. F. & A. M., Oriental Conststory and Shrine.

WEBB—Winfield S. Webb, Jan. 6, 1917, in his 55th year, husband of Elizabeth A. Webb of 921 E. 54th-place. Interment at Flushing, Long Island, Tuesday, Jan. 9, 1917.

WHEELAN—Bridget Eugenia Wheelan, nee Burns, aged 50, at 10 p. m. Friday at her home, 1501 W. Lake-blvd. [Tards. 3602]. Survived by son, James Edward, brothers Thomas Burns, Martin Burns; sisters, Mrs. Katherine Fisher, Mrs. Mary Bilderback, Mrs. Margaret Burns, Mrs. Eleanor Pitch. Funeral 9 a. m. Monday from late residence to St. Anne's church, thence to Mount Olivet by autos. Rock Island, Ill., and Davenport, Ia., papers copy.

WINTERBERGER—Grace E. Winterberger, nee Miller, Jan. 4, 1917, beloved wife of Dr. Edwin F. Winterberger, daughter of Julia E. Miller, sister of Robert and Franklin Miller. Funeral Sunday, 2 p. m., from her late home, 400 N. Humphrey-av., Oak Park. Interment Forest Home.

WITKOWSKY—Elliot F. Witkowsky, Saturday, Jan. 6, 1917, at his residence, 3457 Woodlawn-av., aged 48 years, beloved husband of Zoe, father of Cecil, son of Esther and the late David Witkowsky, and brother of Maude and Arthur. Funeral from his late residence Tuesday, Jan. 9 at 10 a. m.; burial at Rosehill.

ZINTER—Charlotte Zinter, beloved mother of Mrs. Bertha Lange, Carl and Gustave Zinter, aged 94 years. Funeral Sunday, Jan. 7, at 2 p. m., from 6205 Carpenter-st. to Bethania cemetery.

CEMETERIES.

SMITH—Anna Smith, Jan. 6, 1917, at her residence, 870 Lill-av., dearly beloved daughter of Aaron and Catherine, nee Gill, sister of Catherine, Alice, Aaron, and Marcella. Funeral notice later.

SOLBERG—Charles R. Solberg, Jan. 5, 1917, at his residence, 5542 Everett-av. Funeral Sunday, 2:30 p. m., at the residence of G. W. Traer, 4363 Oakenwald-av. Interment Rosehill cemetery. La Crosse, Wis., papers please copy.

STEIN—Edna Stein, nee Hoelz, Jan. 5, 1917, aged 29 yrs. 7 mo. 6 days, beloved wife of Otto Stein, fond daughter of Christopher Hoelz. Funeral Monday, 11:30, St. John Evan. church, Arlington Heights; by auto to Waldheim.

SULLIVAN—Andrew Sullivan, aged 63, beloved husband of Mary, nee Raithel, father of George, James, William, and Marie Sullivan, Mrs. A. Thompson, Mrs. George Wolff. Member of Hope council No. 47, Royal league, and International Union Steam and Operating Engineers No. 148. Chicago Public Schools. Funeral Monday, 9:30 a. m., from late residence, 2710 N. Troy-st., to St. Sylvester's church. Autos to Mount Olivet.

RESORTS AND HOTELS



HEALTH RESORTS

NORTH SHORE HEALTH RESORT

A Pleasant Place To Get Well

A delightful health resort out on the beautiful North Shore, facing Sheridan Road.
Operated like a fine hotel, for the care of patients and guests. Equipped for the scientific treatment of chronic diseases, with every facility for carrying out your physician's regime. Ideal surroundings for convalescents. Especially attractive to tired men and women who are seeking the benefits of a cheerful rest cure. Staff of competent physicians in attendance.
Rates are moderate. Write for book to
North Shore Health Resort
Winnetka, Ill.
Telephone Winnetka 211.

ET HEALTH

Thousands of cases of constipation, catarrh, stomach trouble, nervousness and other chronic diseases successfully treated through natural methods.
Write for Free, Convincing Explanation, Revitalizing Treatments, 98 per cent Satisfied Patrons. Ask for free book "The Key of Health." International Health Resort, Dept. H, 3140 Grand Blvd., Phone Oakland 3100.

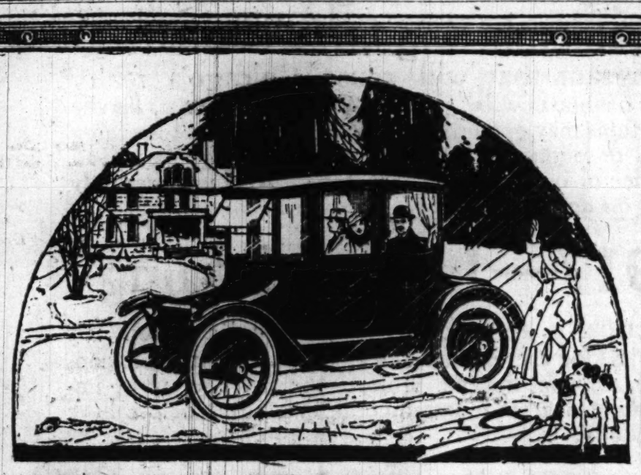
U. S. Government has turned a battleship into a radio-active water of health, for rheumatism, gout, kidney, bladder, and skin disorders. Dr. Moe's League of Red Cross Physicians.

ERTISE IN THE TRIBUNE

RESORTS AND HOTELS

Tampa Bay Hotel
Tampa Bay
On the Beautiful
West Coast of Florida
This magnificent Hotel affords accommodations of the highest order and is famous for its cuisine. The hotel is a fireproof building, surrounded by sixty-five acres of Tropical Park.
Two Eighteen Hole Golf Courses
Palma Ceia Golf Association, James M. Barnes, Professional.
Tampa Automobile and Golf Club, James E. Thompson, Professional.
IDEAL CLIMATE, BOATING, FISHING, TENNIS, MOTORING, GOLFING, WITH INSTRUCTORS, CADDIES, AND ATTENDANTS.
For information and reservations address
TAMPA BAY HOTEL
W. F. ADAMS, Manager.
W. A. HASKELL, Asst Manager.

Florida
Hotel fronting beautiful St. Andrew's Bay reached from balmy Gulf of Mexico. Tropical surroundings, boating and fishing. Very interesting and comfortable. Artesian water. Write for particulars.
Bay Head Inn, Bay Head, Florida.



Detroit Electric

Save Yourself Starting Troubles by Driving a Detroit Electric

Winter is here. So are days of starting troubles. Frozen radiators, chilled cylinders and choking carburetors are the common bane of most motorists. How can these difficulties be overcome or avoided?

The answer is a practical and proven one. It is found in the Detroit Electric.

On the coldest winter days, while most men are nursing their cars back to life, the Detroit Electric owner jumps in his car, turns on the power and is right off.

And there is no "bucking" or jerking on the "get-away"—the Detroit Electric runs easily and evenly from the minute you turn the lever.

The power-flow is perfect. It is ample to pull up high hills and through drifted snow and heavy going.

Daily demonstrations are proving these statements true.

Try the Detroit Electric yourself. We will call for you gladly any day and drive you to or from your office.

Prices range from $1775 to $2375

ANDERSON ELECTRIC CAR COMPANY
Manufacturers Detroit Electrics. World's Largest Builders of Inclosed Pleasure Cars.
DIRECT FACTORY BRANCH:
2416 Michigan Ave., Chicago, Ill. Telephone Calumet 4789
CENTRAL DISTRICT BRANCHES:
Milwaukee, Wis. Evanston, Ill. Oak Park, Ill. Springfield, Ill. Rockford, Ill.

RESORTS AND HOTELS

DAYTONA, FLA.
ON THE BEAUTIFUL HALIFAX RIVER
"The Prettiest Winter Resort in the World"
The Most delightful Spot in Florida. Daytona's natural beauties are unequalled in a State of unending attractiveness.
The Climate is Equable—never too cold, and free from the fatiguing humidity common to other winter resorts. Here out-door lifemay be enjoyed alike by the old and young, the invalid or the most strenuously inclined.
Free concerts, twice daily, at Casino Burgoyne.
The Halifax River and its tributaries abound in fish, and both large and small game may be found in plenty within the radius of a few miles. The Atlantic Ocean is less than a mile away. The Surf Bathing is excellent, and the celebrated Daytona Beach a quarter mile wide, 35 miles long and as hard as macadam, is unsurpassed for motoring. New Trolley Line to Beach and Golf Links.
Modern and well kept hotels offer accomodations to meet all conditions, from the conveniences of the handsomely appointed Metropolitan hotel to the more quiet and homelike atmosphere of the family house. Prices are within the reach of all.
For further information, booklets, etc., address

Hotel	Capacity	Hotel	Capacity	Hotel	Capacity
The Despland	250	The Ridgewood	235	Prince George	150
The Gables	100	The Morgan	100	The Palmetto	100
Hotel Tourist	100	The Bennett	90	Hotel Schmidt	80
New Elmhurst	75	The Howard	75	The Oaks	75
The Hamilton	70	Ivy Lane Inn	70	Hotel Windsor	65
The Prospect	60	The Islington	60	The Lyndhurst	50
The Pines	50	The Colonial	50	The Magnolia	45
		The Williams	40		

Tickets on any railroad may be bought through to Daytona without change, or stop-off privilege may be had, if desired, without additional cost.

FLORIDA On the Famous "East Coast"
SEASON JAN. 6th TO APR. 10th
HOTEL CLARENDON
AND COTTAGES
SEABREEZE, ABSOLUTELY FIREPROOF RAILROAD STATION, DAYTONA
Directly on the Ocean. Eighteen Hole Golf Course (6,000 yards), Sea Bathing, Fishing, Tennis, Motoring, Horseback Riding, Dancing. Turkish Baths. New Brick Motor Roadway recently completed from Jacksonville to Seabreeze. Fireproof Garage.



E. L. POTTER, Man'g Director. C. J. ROOT, Asst. Mgr.

Prince George Hotel
Fifth Ave & 28th Street NEW YORK
GEORGE H. NEWTON, Manager, formerly of Fifth Avenue Hotel, New York, and Parker House, Boston
One of the most beautifully appointed hotels in New York
800 Rooms—All With Bath
Highest standards. Moderate prices. Unexcelled cuisine. Central location, near shops and theatres. One block from Elevated and Subway stations.
Room and bath $2 and up; two persons $3 and up. Parlor, Bedroom and Bath $5 and up.



Grand Foyer for Ladies and Gentlemen on Ground Floor

RESORTS AND HOTELS

Asheville,
America's All the Year Resort-N.C.
THE LAND OF THE SKY



Delightful winter weather. "In the Heart of the Blue Ridge Mountains of Western North Carolina." Within a 100 mile radius are 84 peaks, 6000 feet and up, including Mount Mitchell, 6711 Feet, highest in eastern America. Dryest climate east of the Rockies. Skating, Snow Sports of Every Description, Hunting, Fishing, Golf, Tennis, Motoring, Bridle Paths, Invigorating, sun-shine air of the mountains. Ideal for the tourist, business, pleasure.
SPORTIEST 18-HOLE, ALL-TURF GOLF COURSE SOUTH
A second 18-hole course now building.
Tickets, also reservations, Pullman accommodations, etc., on the entire ele



1917—And Bartlett!

BOUNTIFUL with its favors was nineteen sixteen to the House of Bartlett. The year just drawn to a close has set for us a real estate sales record that we believe stands without parallel in the annals of the business. ***Four millions of dollars in subdivision property alone—nine great subdivisions—hundreds upon hundreds of acres of choicest realty, the equivalent of over fourteen thousand 25 ft. city lots.*** This is our 1916 achievement—judged by any, every standard a proud and praiseworthy performance. For it all thanks are due our patrons and our friends. To them we owe a debt of gratitude that we now again publicly acknowledge.

WITH Bartlett, to make a new record is to set a new pace. Progress is resistless. It countenances no let-ups, brooks no set-backs, admits of no excuses. This year must surpass last, and next year this. Experience, business wisdom, foresightedness each plays its part in progressively successful accomplishment.

WE are keenly alive to our responsibilities. Constantly with us is the thought that our very existence hinges upon our ability to make money for those who put their faith in us, their money in our properties. On this our success will always depend, on this it has always depended. It governs our every transaction, has established the rock-ribbed Bartlett policy now become famous throughout the land: To buy the best properties for cash at bottom-level figures; to sell these properties at unbeatable bargain prices, allowing ourselves but a modest profit per parcel, seeking gain solely in huge volume and speedy sale.

ADHERING closely to this policy, and remembering how hard a taskmaster is Progress, we have prepared a 1917 program that will rouse Chicago's realty investors as nothing ever has before. To the public at large full facts cannot now be given. We publish below, for the first time, some few details; Chicagoans familiar with past Bartlett operations may gather from the following that something startling impends. But only those who mail the coupon, or who call or phone for further facts on this greatest-of-all Bartlett property, will learn in advance the true and amazing significance of our complete fact-story. ***And we earnestly advise you not to invest a single dollar in Chicago real estate until you do get the story.***

The Bartlett Program for 1917—Just an Inkling

ALL our properties have been disposed of, or practically so. Our decks are "cleared for action" on a new and stupendous undertaking—easily the biggest of its kind ever launched in Chicago. We mean to concentrate the combined energies and efforts of our 500-man-power organization on the one project—the first and most important in our present year's selling plan. And it may be said without fear of contradiction, that never before have Chicago realty buyers been offered such a magnificent investing opportunity.

"A Model Modern City Within the City of Chicago"

A Four Million Dollar Bartlett Development—Only 24 Minutes from Downtown

A RECENT decision of the Supreme Court enabled Bartlett to gain possession of a wonderful piece of property that has been held intact under private ownership for nearly half a century. Close to 400 acres there is of it—a tract that is by long odds the most remarkable inside the city limits.

¶ It is located less than twelve miles from the City Hall. At its front door is a self-supporting, tremendously thriving, ***thoroughly developed*** district. Right on the tract are two stations of a railroad that provides 24-minute service to and from the Loop. And four separate street car lines are at hand, with 5-cent fares to downtown.

¶ Consider the above facts, one at a time. Think what ***each*** must mean to the future of a piece of property. Then weigh carefully the influence of ALL taken together. And remember that you have yet to hear things about this marvelous development that are of even more vital importance. The coupon brings them to you—each and every one.

¶ This property will not be opened to the public until next Spring. Complete facts will be withheld from all but advance inquirers until the sale is announced. But meanwhile hundreds of thousands of dollars in improvements will be installed—worth-while, value-increasing improvements—sidewalks, sewers, water, electricity, gas, etc.

¶ Because this tract came to us through a legal decision its purchase price was forced down to an unbelievably low figure. Bartlett's huge Spot Cash buying power forced that figure down still lower. This makes bargain prices possible—lower even than the usual Bartlett prices—prices which in the aggregate represent about what a smaller real estate operator would have had to pay at WHOLESALE! And Bartlett easy terms besides!!

Coupon Brings You Advance "Ground-Floor" Facts

¶ You incur not the slightest obligation in mailing us the coupon. And, on the other hand, you put yourself in position where you can have all the facts placed before you long in advance of the general public. You can learn (if you are further interested when you know the entire story) just why you double your chances for profit by "getting in on the ground floor"—by making yourself a preferred customer of the Bartlett organization and earning the special privileges that always go to our preferred customers. Mail the coupon today—get all the facts—***let us help you make 1917 YOUR big year!***



1917—And YOU!

Sun. Mon. Tues. Wed. Thurs. Fri. Sat.

1
2
2

FRED'K H. BARTLETT & CO.,
59 to 69 W. Washington St., Chicago.

Gentlemen: Please send me at once, without cost or obligation to me, all the advance information that you care to give out for the present on your new 4-million dollar subdivision.

Name .....

Address .....

City ..... T. 7

FRED'K H. BARTLETT & CO.

CHICAGO'S LARGEST REAL ESTATE OPERATORS

59-69 W. Washington St. 2nd and 3rd Floors Title & Trust Annex Phone Randolph 3751

PART TWO

BIG

SILVER SKA

GO TO VICT

IN 'TRIB' DE

All Chicagoans

for Two Mile Rac

28 at Humboldt

BY WALTER ECKER

To encourage skating, no
boys who already are provi
THE TRIBUNE'S second annua
fancy figure tests, now in
the various playgrounds, but
city's best performers as
TRIBUNE announces its
skating Derby, to be held
boldt park Jan. 28. It will
mile event, with one mile
necessary. The winner wi
pair of solid silver skates.

The race has been sanctio
Western Skating association
sures the speed stars of C
retary Timothy Cruise of th
board has issued a permit
of the pond. Men promin
athletic world have volun
services as officials. Eve
pears propitious, except
weather, and the weather
habit of being kindly a
of the year.

Remember Hans Br

This is the first event of
tempted in the United S
thought reverts to "Hans
the Silver Skates," a book
all of us have read at some
career. The intention is
Silver Skates race a classic
ing world. In future years
the officials may see fit to o
list to stars of other cities.

Hans Brinker, as you re
a poor boy in Holland.
hard, and finally won the
Skates race on the froze
speed and skill attracted g
among prominent persons
him the hand in marriage
girl.

You Never Can

THE TRIBUNE Derby, of
not planned to promote ma
if the winner follows the
Hans Brinker—well, who
Jan. 28 was selected bec
the best skaters in this
leave for the east to take
national and internationa
ships the following week.
Erland of the Western Sk
tion is enthusiastic over t

"THE TRIBUNE is doing
promoting skating," Mr.
yesterday. "The promotio
tourney and the silver Ska
what we need. As pre
Western Skating associa
everything possible to ma
popular in winter as base
mer."

Eck Also a Volu

Tom Eck, veteran trai
riders, now coach of the
team at the University of
unteered his services to h
track on the morning
Charles A. Dean, former
the Central A. A. U. and
thority, also has volunte
Others interested are:
Roy Davis, F. W. Blank
nois A. C., Robert Hunt
Delaney of the C. A.
Brown of the South
club, and Dr. Searle, Har
and H. G. Van Ostrand o
club.

The winner of second
derby will be presented
nickel plated racers and
third place a pair of
Those wishing to compet
to send their entries to th
tor of THE TRIBUNE.
in on or before Jan. 25.

The foregoing is a p
nouncement. Other deta
nounced from time to tim
TRIBUNE for full informa

Posts $5,000 for
Battle with F

Milwaukee, Wis., Jan.
and dollars was poste
fight fan today by Billy
ger of Richie Mitchell, a
faith that Mitchell mee
his efforts to get Cha
Welsh in a title match.
to a bout Mitchell will
stand as a side bet. T
posted on advices from
Welsh wouldn't consider
title match until "the
stood their bluff to post
bet."

Welsh Asks Seco
if Mitchell F

New York, Jan. 6.—[S
Harry Pollok signed arti
match between Freddi
Ritchie Mitchell in Milw
16, he insisted that he h
return match for the ti
of a knockout. Pollok s
this as protection to W
ports of Mitchell's pun
late. Welsh will start t
Lee Darcy met Promote
today, but reached no
ing a match, although o
tee of $20,000.

SPORTS——MARKETS

PART TWO

The Chicago Sunday Tribune.

THE WORLD'S GREATEST NEWSPAPER

CIRCULATION OVER 600,000 SUNDAY OVER 350,000 DAILY

JANUARY 7, 1917. A *

BIG NINE FIVES START RACE FOR TITLE

SILVER SKATES GO TO VICTOR IN 'TRIB' DERBY

All Chicagoans Eligible for Two Mile Race Jan. 28 at Humboldt Park.

BY WALTER ECKERSALL.

To encourage skating, not only for boys who already are provided for by THE TRIBUNE'S second annual speed and fancy figure tests, now in progress at the various playgrounds, but among the city's best performers as well, THE TRIBUNE announces its first annual skating Derby, to be held at Humboldt park Jan. 28. It will be a two mile event, with one mile heats, if necessary. The winner will receive a pair of solid silver skates.

The race has been sanctioned by the Western Skating association, which assures the speed stars of Chicago. Secretary Timothy Cruise of the west park board has issued a permit for the use of the pond. Men prominent in the athletic world have volunteered their services as officials. Everything appears propitious, except possibly the weather, and the weather man has a habit of being kindly at that season of the year.

Remember Hans Brinker?

This is the first event of its kind attempted in the United States. The thought reverts to "Hans Brinker and the Silver Skates," a book which nearly all of us have read at some time in our career. The intention is to make the Silver Skates race a classic in the skating world. In future years it is possible the officials may see fit to open the entry list to stars of other cities.

Hans Brinker, as you remember, was a poor boy in Holland. He practiced hard, and finally won the great Silver Skates race on the frozen dike. His speed and skill attracted great attention among prominent persons and won for him the hand in marriage of a beautiful girl.

You Never Can Tell!

THE TRIBUNE Derby, of course, was not planned to promote matrimony, but if the winner follows the example of Hans Brinker—well, who will object?

Jan. 28 was selected because some of the best skaters in this section will leave for the east to take part in the national and international championships the following week. President H. Erland of the Western Skating association is enthusiastic over the new event.

"THE TRIBUNE is doing real good in promoting skating," Mr. Erland said yesterday. "The promotion of the boys' tourney and the Silver Skates Derby are what we need. As president of the Western Skating association, I will do everything possible to make skating as popular in winter as baseball is in summer."

Eck Also a Volunteer.

Tom Eck, veteran trainer of bicycle riders, now coach of the cross country team at the University of Chicago, volunteered his services to help lay out the track on the morning of the event. Charles A. Dean, former president of the Central A. A. U. and a skating authority, also has volunteered to help. Others interested are: William Howe, Roy Davis, F. W. Blankley of the Illinois A. C., Robert Hunter and Martin Delaney of the C. A. A., Everett C. Brown of the South Shore Country club, and Dr. Searle, Harry Haselhurst, and H. G. Van Ostrand of the Hamilton club.

The winner of second place in the derby will be presented with a pair of nickel plated racers and the winner of third place a pair of bronze racers. Those wishing to compete are requested to send their entries to the Skating Editor of THE TRIBUNE. Entries must be in on or before Jan. 25.

The foregoing is a preliminary announcement. Other details will be announced from time to time. Watch THE TRIBUNE for full information.

Posts $5,000 for Mitchell Battle with Fred Welsh

Milwaukee, Wis., Jan. 6.—Five thousand dollars was posted with a local sight dan today by Billy Mitchell, manager of Richie Mitchell, as a sign of good faith that Mitchell means business in his efforts to get Champion Freddie Welsh in a title match. If Welsh agrees to a bout Mitchell will let the $5,000 stand as a side bet. The money was posted on advices from New York that Welsh wouldn't consider giving Richie a title match until "the Mitchells made good their bluff to post $5,000 as a side bet."

Welsh Asks Second Bout if Mitchell Floors Him

New York, Jan. 6.—[Special.]—Before Nancy Pollok signed articles today for a match between Freddie Welsh and Ritchie Mitchell in Milwaukee on Jan. 28, he insisted that he be guaranteed a return match for the title in the event of a knockout. Pollok said he demanded this as protection to Welsh, due to reports of Mitchell's punching power of late. Welsh will start training at once. Les Darcy met Promoter Tom Andrews today, but reached no decision regarding a match, although offered a guarantee of $20,000.

Turf Dope

NEW ORLEANS RESULTS.

First race, 2 year olds, 3 furlongs—Thinker, 109 [Lowder], 7 to 1, 5 to 2 and 4 to 5, won; Red Rover, 118 [Fairbrother], 3 to 1, even, 1 to 2, second; Mildred Euretta, 115 [Murphy], 2 to 1, 4 to 5, 1 to 3, third. Time, :35 2-5. Victor Munoz, Copy Cat, Royal and Bracelet ran.

Second race, 6 furlongs—Matin, 110 [Robinson], 5 to 2, 4 to 5, 1 to 4, won; Rhymer, 110 [Dorsch], 9 to 2, 3 to 5, 7 to 10, second; Blue Grass Belle, 109 [Haynes], 7 to 2, 7 to 5, 3 to 5, third. Time, 1:16. Taxi, Cash Up, Meddling Miss, Enjoy, Tootsie, Perseus and Out ran.

Third race, 6 furlongs—White Crown, 113 [Robinson], 7 to 5, 3 to 5, 1 to 5, won; Jungle, 108 [Murphy], 10 to 1, 4 to 1, 2 to 1, second; Ill Savin, 108 [Hoag], 20 to 1, 8 to 1, 4 to 1, third. Time, 1:16 1-5. Chilton King, Disturber, Louis Descognets, Trend, Minstrel, and Gentlewoman ran.

Fourth race, 1 mile—Hanovia, 106 [Mott], 12 to 1, 5 to 1, and 5 to 2, won; Grumpy, 102 [Kederis], 10 to 1, 4 to 1, and 2 to 1, second; Haubark, 116 [Fairbrother], 3 to 1, even, and 1 to 2, third. Time, 1:40 2-5. Syrian, Brynlimah, Woodward, and Bob Hensley ran. Typhoon fell.

Fifth race, 6 furlongs—Canerun, 109 [Murphy, 15 to 1, 6 to 1, 3 to 1, won; J. J. Murdock, 120 [Kederis], 7 to 2, 7 to 5, 7 to 10, second; Sister Susie, 109 [Gaugel], 40 to 1, 15 to 1, 6 to 1, third. Time, 1:15. Julia L., Indolence, Dr. Larrick, Madame Herrmann, Stout Heart and Woodstone ran.

Sixth race, 1 1-16 miles—Devilfish, 106 [Crump], 4 to 1, 2 to 5, 4 to 5, won; Perugino, 103 [Barrett], 3 to 1, even, 1 to 2, second; Yodeles, 112 [Hoag], 3 to 1, even, 1 to 2, third. Time, 1:50. Counterpart, Chivator, Buzz Around and Fenrock ran.

Seventh race, 1 mile and 70 yards—Baby Lynch, 104 [Lyke], 8 to 5, 7 to 10, 4 to 5, won; Impression, 104 [Crump], 5 to 1, 9 to 5, 4 to 5, second; Flag Day, 112 [Jeffcott], 5 to 2, 4 to 5, 1 to 3, third. Time, 1:46 4-5. Brian Boru, Turco, and Infidel II. ran.

JUAREZ RESULTS.

First race, ⅝ mile—Belle Bird, 107 [Garner], $1.90, $1.50, and $1.10, won; Rubicon II., 112 [Hunt], $2.30 and $2.20, second; Little Birdie, 105 [Carroll], $1.80, third. Time, 1:00. Vested Rights, Black Sheep, Jefferson, Panhachapi, and Major Bell ran.

Second race, 5½ furlongs—Honey Cut III. [Garner], $1.40, $1.30, $1.30, won; Marshal Tilghman, 103 [Troise], $4.50, $2.80, second; Swede Sam, 108 [Guy], $1.60, third. Time, 1:07 2-5. Otilo, Force, Peter Stalwart, and Some Reach ran.

Third race, 5½ furlongs—Elba E., 104 [Howard], $3.50, $1.80, $1.70, won; Waxemall, 108 [Bailey], $3.40, $2.60, second; Lady Tendi, 106 [Feeney], $2.30, third. Time, 1:08 4-5. Noble Grand, Clara James, and Idle Star ran.

Fourth race, 5½ furlongs—Sybil III. [Carroll], $3.20, $1.30, $1.20, won; Sir Richard, 108 [Garner], $1.20, $1.10, second; Kagura, 103 [Molesworth], $1.40, third. Time, 1:06 4-5. Waremore and Kitty Cheetham ran.

Fifth race, 5½ furlongs—Thirst, 110 [Garner], $2.40, $1.10, $1.05, won; Mab, 109 [Carroll], $1.10, $1.05, second; Deckhand, 110 [Howard], $1.10, third. Time, 1:06 3-5. Elizabeth Thompson and Bell C. ran.

Sixth race, 7 furlongs—Circulais, 107 [Carroll], $2.50, $1.70, $1.30, won; Miss Wells, 107 [Henry], $3.10, $1.60, second; W. W. Clark, 115 [Guy], $1.80, third. Time, 1:28. Dr. Kendall, Bert L., Servicence, Taca, and Airline ran.

JUAREZ ENTRIES TODAY.

New York Morning Telegraph selections:
First—Safe Home, Goggetty, Oldsmobile.
Second—Bobolink, Commendation, Lady Worthington.
Third—Mineral Jim, La Salle Brockade, English Lady.
Fourth—Black Frost, Bogart, Lone Star.
Fifth—Force, Sis Mallory, Jefferson.
Sixth—General Pickett, Canto, Art Rick.

First race, 5½ furlongs—Moller, 113; Gaggety, 112; Oldsmobile, 112; Certain Point, 110; Upright 110; Safe Home, 105; Charity Ward, 105; Smiling Maggie, 105; Mary Estelle, 98.

Second race, 1 mile—Servicence, 114; Commendation, 107; Lady Worthington, 104; Endurance 104; Jack Harrison, 102; Bobolink, 100.

Third race, 5 furlongs—La Belle Brocade, 110; John Reardon, 109; Mineral Jim, 108; Rose Garden, 104; Ferona, 102; English Lady, 89.

Fourth race, 7 furlongs—Lone Star, 107; Rey, 107; Bogart, 107; Milton Robles, 107; Barnard, 107; Black Frost, 102; C. M. Johnson, 98.

Fifth race, 5 furlongs—Force, 112; Sis Mallory, 110; Jefferson, 104; Tuffy, 102; Esther Graham, 102; Hindoo Belle, 94.

Sixth race, 1¼ miles—Meal Ticket, 108; Bucknall, 107; Bert. L., 105; Gen. Pickett, 102; Art Rick, 102; Canto, 100; Smiling Maggie, 93.

G. CARPENTIER MUST STAY TILL WAR ENDS

[BY CABLE TO THE CHICAGO TRIBUNE.]

LONDON, Jan. 6.—Georges Carpentier, heavyweight champion of Europe, will remain in France until after the war is over, according to word received from the French capital today. "The Sportsman," one of the most prominent authorities on boxing in England, said today that it was most improbable that the necessary leave of absence would be granted by the war department of France to enable Carpentier to leave the country.

This news practically kills whatever hope may have lingered in the breasts of the promoters of boxing in America to have the dauntless Frenchman cross the Atlantic and take part in any boxing match or series of matches. It was planned to have Carpentier box with Jess Willard, the world's heavyweight champion, for the benefit of the French Red Cross. Later, when Les Darcy, the Australian, landed in America, some thought that he would make a better match for the hero of France.

The French people would be glad if Carpentier were able to go to America to box. They believe that he is the master of the world. Cooler judgment, however, does not agree with their enthusiasm. Carpentier has been out for a long time. He has had no time to train and his nerves must certainly feel the strain of the terrible experiences he has undergone. It would probably require much time for him to condition.

Risk Firm Pays $25,000 to Those Hurt at Fight

Denver, Colo., Jan. 6.—Twenty-five thousand dollars is being paid by local attorneys, representing a casualty company, to persons injured when a section of the grandstand at the Welsh-White fight at Colorado Springs, Colo., collapsed last Labor day. Three lives were lost. This sum represents the amount of a policy taken out by the club which staged the fight. Suits filed against the club to collect injury claims totaled $225,000.

MONTH'S DRILL FOR CUB TEAM AT COAST CAMP

Few Games to Be Played on Way Back—Card for Regulars Completed.

BY JAMES CRUSINBERRY.

Three weeks in Pasadena and ten days in San Francisco is the training plan for the Cubs on the Pacific coast next spring. With the exception of booking a few games for the second team on the homeward route, the schedule for the de luxe tour is complete.

It is the intention of President Weeghman and Manager Mitchell to keep the entire squad intact during all the time spent on the coast, with the exception of a few short trips of one day's time, and in this way the new manager will have a full month to look over recruits, as well as old timers.

Play Angels and Vernon.

During the three weeks' stay at Pasadena games will be played with the Los Angeles and Vernon clubs of the Pacific coast league, some of the games in Pasadena and others at the Los Angeles and Vernon parks. After the squad has had about one week of preliminary work the games with the Coast leaguers will be started. It also is possible that one club will run down to San Diego for an exhibition.

While in San Francisco five games will be played against the Frisco team and five against Oakland, the plan being for the first team to play one set while the seconds are playing the other. Not until the departure from California will the Cub squads be separated. The regulars will return by the southern route and the second team will come back through Colorado.

Meet Sox on Way Back.

On the return trip the finishing touches will be put on the first string men by playing a pair of games in Kansas City against the association club and another pair in St. Paul and Minneapolis, the last two taking place on April 7 and 8, the Saturday and Sunday preceding the opening of the season. In the Twin cities the Cubs will conflict with the White Sox, the Cubs exhibiting in St. Paul on Saturday while the Sox are in Minneapolis. On Sunday the Cubs will hold forth in Minneapolis and the Sox in St. Paul.

Probably no club ever undertook as expensive a training trip as the one mapped out for the north siders. Secretaries Williams and Craighead have figured things out in a general way and estimate the cost at about $350 per man. As it is planned to take at least thirty-five players, the party going under the expense of the club, will number about forty persons with trainer, secretaries, and president, which would bring the total expense of the tour up to $14,000.

Hendricks Wants Cub Players.

Manager Mitchell yesterday had a conference with Manager Hendricks of the Indianapolis club. The latter is after three of the Cubs for his Hoosier team.

After two days of deliberation over the list of Cub players, Manager Mitchell decided yesterday on the eleven names to be dropped before the spring training trip begins in order to trim the squad to thirty-five men. Consequently waivers were asked on eleven of the Cub players, but neither the manager nor President Weeghman would give the names of those to be dropped. Some of them are likely to be claimed by other National league clubs, some may go to the minors, and some may be released outright.

Barry Signs to Manage Red Sox for One Year

Boston, Mass., Jan. 6.—John J. Barry, captain of the world champion Boston Americans, became manager today when he signed a contract for the coming season.

It is understood this term was his own choice, President H. H. Frazee having offered him a choice up to three years. The salary Barry will receive was not announced. Unofficial reports placed it at $10,000, with additional provision for a bonus if the team again won the pennant.

Barry will begin his duties actively next week; when the tendering of contracts to players and details of the spring training trip will be arranged. Only Ruth, Shore, and Agnew are at present under contract. Few if any salary reductions are contemplated by the new owners of the club, and no holdouts are anticipated.

St. Louis Cardinals Want Fred Snodgrass, Brave

Boston, Mass., Jan. 6.—The Boston Nationals are considering an offer made by Manager Miller Huggins of the St. Louis club to trade either Beecher or Wilson, both outfielders, for Snodgrass, center fielder of the Braves. It was said here today that no final decision will be made until word is received from Manager Stallings of the local club, who is at Haddock, Ga.

Donlin May Manage Memphis.

New York, Jan. 6.—Mike Donlin, former Giant star, may be the next manager of the Memphis Southern association club. The Tennessee club's owners are dickering with Donlin and he is ready to accept terms

THE DAYS OF REAL SPORT



DATES SET FOR BASKET EVENTS AND TRACK MEET

BY JACK PROCTOR.

Arrangements for the National and Central A. A. U. basketball championships and the Central A. A. U. track and field meet were announced yesterday by Chairman Charles A. Dean of the C. A. A. U. championship committee. The National basket contests will be held at Second Illinois Infantry armory March 15 to 17. The Central junior and senior track meets will be staged at the same place March 30 and 31. The Central basket tourney will be decided at the Illinois Athletic club Feb. 19-21.

The national basket meet is expected to attract teams from all over the country. Utah university, holder of the title, has promised to defend its honors. Efforts are being made to induce one or more crack eastern college teams to compete. There is a good chance that the Olympic club of San Francisco, which defeated the I. A. C. for the title in 1915, will come east to attempt to regain its lost laurels.

Accommodations for 4,000.

The soldiers' armory was selected for the basket and track events because it offers accommodations for from 3,000 to 4,000 spectators. The Central track games have been held at Northwestern university for the last two years.

Junior and senior title meets on successive days are something of a novelty for Chicago. This arrangement was made largely with the hope of new records at the soldiers' track, and because of the facilities offered for spectators. The juniors will battle for title on Friday, March 30. The senior events will be held the following day.

Dean Inspects Auditorium.

Chairman Dean of the championship committee inspected the west side auditorium yesterday and discussed the seating possibilities with an expert in that line. It was on his approval that the Second was awarded both basket and track championships.

The national basket meet will be under the supervision of the Illinois Athletic club and the track events under the direction of the Second. The Central basket tourney at the I. A. C. will be taken care of by that club.

Wants Olson to Manage Vernon Team on Coast

Los Angeles, Cal., Jan. 6.—Ivan Olson, shortstop last season with the Brooklyn Nationals, was named tonight as the choice of the Vernon Pacific Coast league club officials for manager in 1917. Thomas Fennedy, new owner of the Vernon franchise, said Charles H. Ebbets, owner of the Brooklyn team, had not yet agreed to release Olson but was expected to do so. Olson will take charge of the team at once if released.

John McGraw and 'Matty' Go to Cuba for Vacation.

New York, Jan. 6.—John McGraw, manager of the Giants, and Christy Mathewson, manager of the Cincinnati Reds, sailed today for Cuba, where they will spend several weeks. They will be joined later by Mike Donlin, who will try to get a team of Giant recruits for baseball games.

In the Wake of the News

By RING W. LARDNER

CRAZY KENNEDY, DETECTIVE.

CHAPTER 1.

The old saw has it that it's an ill wind that blows no good to nobody. But for the tragic end, at the time, mysterious death of William Gilroy, I might never have enjoyed the personal friendship with Crazy Kennedy, which, in the three weeks I have known him, has banished the dull boredom of a reporter's existence and made mine a life of thrills.

It was on a Saturday night, three weeks ago, that the financial editor called me into his sanctum.



"Morrison," he said, "there is a big mystery story over on State street. The head and shoulders of a man have been found in the east gutter, just south of Madison. Rush over there and get all you can about it."

Stopping only for my portfolio and pen and ink, I hastened over to the scene of the tragedy. There had been developments even since my editor had received the tip. The trunk of a man had been discovered in the middle of the street car track and a pair of lower limbs located in the ditch at the west side of the street.

Detectives Walsh and Dougherty of the central detail were on the ground. They knew me well.

"This looks like a big story, Morrison," said Detective Walsh. "Three men have evidently been murdered."

"Murdered!" broke in Dougherty. "You jump to conclusions, Walsh. Is it not more likely that these three unfortunates were the victims of a shipwreck on Lake Michigan, and that their organs have been washed up here?"

"Possibly, possibly," said the other impatiently, jealousy of his colleague making itself evident in his tone. "The important thing now, though, is to collect these fragments and cart them away before they are noticed."

"Where would you cart them?" I inquired.

"To the laboratory of Crazy Kennedy."

"Crazy Kennedy," I repeated. "I have never heard the name."

"It will be on every tongue ere long," rejoined Detective Walsh. "The boy, for he is only past his majority, has taken up the solution of crime as his hobby, and although I cannot say that I approve of his methods, he certainly hits the bull's eye in the nose."

"Time for explanations later," interrupted Dougherty. "We have work to do that must be done fast."

Borrowing a go-cart from a passing bum, the three of us hastily filled it with the debris and soon were tiptoeing north on State street, toward the river.

CHAPTER 2.

We delivered our burden in a rather dimly lighted room above a saloon just north of Lake street. At a table in the corner I could see a crouched figure bending over some playing cards. The figure straightened at our entrance, and I looked for the first time at Crazy Kennedy. His pointed chin, nose, ears, and eyes bespoke indomitable will power.

"Mr. Kennedy," began Detective Walsh, but the specialist interrupted him.

"There has been a tragedy on State street near Madison," he said. Then, smiling at our astonished faces, added: "I read it in the afternoon papers."

"Three men have been murdered," mumbled Dougherty, "and we have brought you remnants to aid you in a solution."

Without a word Crazy Kennedy examined the contents of the go-cart. He seemed to be talking to himself, or chewing fine cut. At last, when I thought I could bear the suspense no longer, he spoke:

"This is all one man, separated."

"One man!" screamed Detective Walsh.

Crazy Kennedy was again making investigations. He had extracted from the corpse's inside coat pocket five letters and an insurance company's identification card. All the letters were addressed to William Gilroy, and the card read: "Name, William Gilroy. Address, 5332 Prairie avenue."

"I wonder who he could be," wondered Detective Dougherty.

Crazy indulged in a wan smile.

"Gentlemen," he said, "this poor man's name was William Gilroy, and he lived on Prairie avenue, between Fifty-third and Fifty-fourth."

"But how was he killed?" I howled.

"How do you think?" howed Crazy.

"He was shot," I hazarded.

"He was poisoned," guessed Walsh.

"He was paralyzed," ventured Dougherty.

"You are all of you right," said Crazy, "and in that condition he fell on the street car track in front of an on coming car."

Dougherty and Walsh looked foolish, and I felt slightly impatient at my own stupidity. It all seemed so simple now that it was explained.



"Gentlemen," said Crazy Kennedy, "there is but one more little matter that needs attention. Do you remember which car track the abdomen was found on?"

We all answered at once:

"The east track!"

Crazy went to a cupboard at the far end of the room and soon returned with a small, cylindrical instrument that looked something like a watch or a pedometer.

"This, gentlemen," he said, "is one of the latest inventions in science. It is what is called a compass. I place it flat on this unfortunate man's chest," suiting the action to the word, "and now," picking up the compass, "our mystery is solved to the last detail."

"What do you mean?" we whatted.

"Gentlemen," said Crazy Kennedy, "William Gilroy was killed by a north bound car."

(The next Crazy Kennedy story will appear next Sunday.)

ELI AND PURPLE NATATORS PROVE FINE SPORTSMEN

BY HARVEY WOODRUFF.

"Fine sportsmanship of a type which makes college athletics worth while" is the opinion the C. A. A. athletic committee holds of action by the athletic authorities at Yale and Northwestern universities and by members of the swimming teams from these two institutions. The Cherry Circle committee has just finished its labors of adjusting the difficulty which developed from the relay race for the Richard Fitzgerald trophy and medals in the C. A. A. tank last April.

For a time the C. A. A. found itself in possession of a set of four gold medals which it did not know what to do with. These medals were awarded the Yale team, which won the relay for the Fitzgerald trophy, Northwestern university's team finishing second.

Freshman Used by Yale.

Later the point was raised by the editor of the University of Chicago Alumni magazine—who could bring up the point because the Maroons finished third and were not directly affected—that Yale had used freshmen, contrary to precedent and the previous understanding, and had secured an unfair advantage over the western teams, whose rules forbade freshmen competition.

Several open letters followed between the Yale manager and the Maroon editor, and the question finally came before the Yale board of athletic control. Although the race was not conducted under intercollegiate conference rules, the guardians of the Eli athletic policies decided to settle the moot question by returning the medals with the statement that Yale swimmers did not want any medals, concerning the winning of which there was any question, technical or otherwise.

Purple Declines Medals.

The medals then were intrusted to a C. A. A. special committee, consisting of J. B. Barchard, chairman; L. A. Ferguson, whose son is a member of the Yale swiming team, and Athletic Director Delaney. The medals were offered to Northwestern. In behalf of his swimmers, Coach Tom Robinson said his pupils did not wish to accept medals won on a technicality and would keep the silver emblems for second place.

This put it up to the committee to decide what to do with the medals. In announcing its decision the committee paid a high tribute to the sportsmanship of Yale and Northwestern and directed:

That the set of medals returned by Yale and an additional set of medals should go to winners of the Fitzgerald trophy swiming the C. A. A. pool this winter, the medals of last season to go to the winner if the race is won by either Northwestern or Yale, or, if some other team finishes first, to the Purple or Eli team which finishes ahead of the other.

Same Rules Regarding Cup.

That if Yale or Northwestern wins the team shall have two legs on the cup; or, if some other team finishes first, that team shall have one leg and one leg shall be held by Northwestern or Yale, whichever finishes in advance of the other.

The Cherry Circle athletic committee closed the case by sending letters of appreciation to the athletic authorities at Northwestern and Yale.

MAROONS BEAT HAWKEYE TEAM IN FIRST CLASH

Spurt at Finish Insures Victory—Final Count Is 22 to 15.

Chicago burst open the conference basketball with a 22 to 15 victory over Iowa in Bartlett gymnasium last night. It was a close defensive battle all the way. Neither team was more than two points in the lead until the middle of the second half, when the Maroons spurted for three baskets and took a comfortable lead.

Capt. Townley opened the scoring with a couple of free throws, then Capt. Bannick of the visitors scored the first basket. The count see-sawed back during the half, each basket putting the tossing team in the lead. Just before the half ended Gorgas jumped the ball into the ring, and Parker caged one from the center of the floor, giving the Maroons a 10 to 7 advantage. The lead was held by Page's men in the second half. Iowa cut it down to one point, but a Maroon spurt made things safe.

Both teams played better defensive basketball than on the attack. After the first half Iowa gave up trying to slip past the rugged defense of Rothermel, Townley, and Gorgas, and fed Capt. Bannick the ball in the center of the floor. The little Buckeye leader scored five ringers, mostly from long range.

Bent and Parker scored in spurts for Chicago, each making three baskets. Dutton and Gorgas chased each other all over the floor, using defensive tactics, and each center held the other to a single basket. The game was free from the rough work that marred the Chicago-Iowa game last year. Townley fared better than Bannick on free throws, caging four of his five tosses.

Lineup:

Chicago [22].	F	P	T	Iowa [15].	F	P	T
Parker, rf	3	0	6	Bannick, rf	1	0	2
Bent, lf	3	0	6	Laun, lf	0	1	1
Gorgas, c	1	0	2	Dutton, c	1	0	2
Rothermel, rg	0	0	0	Schiff, rg	0	0	0
Townley, lg	4	1	9	V. Shaun, lg	0	0	0
McGoury, lf	0	0	0	Olsen, lf	0	0	0
Bondy, rg	1	0	2	Berger, c	0	0	0
				Jenkins, lg	0	0	0

Referee—Burch, Earlham. Umpire—Diddle, Wabash.

Illini, 28; Purdue, 24

Lafayette, Ind., Jan. 6.—Illinois defeated Purdue in a hard fought basketball game tonight, 28 to 24. Illini had the edge on Coach Lambert's men, but the Boilermakers gave the visitors the fiercest kind of competition. Ray Woods and McKay were the stars for Illinois. Smith scored sixteen of Purdue's twenty-four points.

Illinois started out with a rush and the first half ended in its favor, 16 to 16. Purdue rallied and tied the score, then took the lead. But the Illini rushes overcame the lead. Toward the end Purdue was able to muster a stone wall defense, but could not score the necessary points to tie. Lineup:

Illinois [28].		Purdue [24].
Ralph Woods	R. F.	Markley
Pulliney	L. F.	Beall, Koenig
Allwood	C.	Smith
Ray Woods	R. G.	Church
Hass	L. G.	Hart

Baskets—Markley [6], Smith [6], Church, Ralph Woods [2], McKay [5], Ray Woods, Allwood [3]. Free throws—Smith [4], Ralph Woods [6]. Referee—Cook, Chicago.

Badgers, 30; Ohio, 22

Columbus, O., Jan. 6.—[Special.]—Superior passing and basket shooting enabled Wisconsin to open the Western conference basketball season with a 30 to 22 win over Ohio. Close guarding featured the start. Capt. Norton of the Buckeyes tossed the first field goal after seven minutes of play. With Levis leading, the Badgers rushed toward a 13 to 6 advantage at half time.

Hemming of Wisconsin led the scoring in the second half. Capt. Levis was retired for four personal fouls at the close. Levis, Hemming, Norton, and Davies starred. Lineup:

Ohio [22].		Wisconsin [30].
Norton [capt.]	R. F.	Levis [capt.]
		Myers
Leader, Bast	R. F.	McIntosh
MacDonald	C.	Hemming
Bolen	L. G.	Olson
Dartes	R. G.	Carlson, Simpson

Baskets—Norton [2], Leader, MacDonald [3], Olson, McIntosh [2], Levis [5], Hemming [3]. Free throws—Davies [2], Leader [3], Hemming [4]. Referee—Schommer, Chicago.

Badger Students, Alumni, to See Purple Contest

University of Wisconsin students and alumni will be on hand tomorrow night at the Northwestern gymnasium to see their champion Badgers play Northwestern in the second conference game of the season. The classes at Wisconsin do not open until Tuesday morning, and arrangements were accordingly made with the Northwestern railroad to have a special train take the students to Madison after the game, which starts at 8 o'clock.

New York Yanks Escape Reductions in Salary

New York, Jan. 6.—The New York American league club, which sent out its 1917 contracts today, announced there had been no reduction in the salary of any player, and that four of the men had been granted increases. Nine of the leading players have contracts

NEW YEAR'S RESOLUTIONS FOR MEN:
"I'll Cut It Out."

Maiden's Favorite Country: Lapland

NEW YEAR'S RESOLUTIONS FOR WOMEN:
"I Guess the Old Car'll Do."

ROWLAND GETS JOB OPEN FOR JOHN M'GRAW

Named as Sox Boss Because Comiskey Could Not Land Muggsy.

BY I. E. SANBORN.

White Sox rooters probably have wondered why President Comiskey waited until almost Christmas before announcing that Clarence Rowland would be retained as manager. It wasn't at all like the Old Roman. Ordinarily he would have declared himself one way or the other as soon as the season of 1916 was over, because he knows baseball and the baseball public and realized the effect of the delay.

Comiskey risked handicapping his manager in the eyes of the public on the chance of getting John J. McGraw to succeed Rowland. It was a slim chance, but a chance, and Comiskey took it.

The National league might have reprimanded the Giant manager for his action in the final series with Brooklyn last fall so severely that it would have been up to President Hempstead of the New York club to get a new pilot; but the Tener league, so far as known, took no notice of the incident.

Decision After National Meeting.

If you remember, President Comiskey waited until the annual meeting of the National league was all over and the club owners had gone to their homes, then he announced his decision to retain Manager Rowland. There was no explanation of the delay. None could be made, but this is it, and it is based on the best of authority.

It also explains the verbal controversy of the early fall between Presidents Johnson of the American league and Tener of the National over the McGraw incident. Tener declared the McGraw affair a "closed incident." Johnson declared the American league never would let a thing like that pass unpunished on account of its injury to the good name of baseball. Tener suggested that the National league could handle its own affairs in its own way. Johnson insisted the American league was interested in the McGraw mistake because it affected baseball as a sport.

More than a year ago it was reported McGraw was going to seek his release from the New York club's contract and hook up with Messrs. Ruppert and Huston, new owners of the New York Yankees, who are personal friends of his and among his stanchest admirers as a manager. Apparently McGraw was unable to acquire the freedom that would enable him to pilot the Yankees.

Commy's Friend for Years.

Comiskey and McGraw have been friends for a good many years. Both were players, and that means a lot. Their friendship was cemented during the world's tour made by two teams of players just before the European war.

McGraw has had American league experience. He was part owner and manager of the Baltimore American league club in 1901, 1902, and part of 1903. He did not like it then. Having learned his baseball in the old Baltimore National league school, which taught that the surest method of winning was to browbeat and intimidate the umpires, McGraw attempted to apply those methods in the American league. As a result he was barred from his own ball park a good deal of the time by order of Ban Johnson, who saved baseball from disrepute by restoring his umpires to the autocracy from which diamond arbitrators had been dethroned by men from whom McGraw learned baseball.

Tried to Wreck League.

So little did McGraw like the Johnson system that he tried to wreck the American league by selling out the majority interests in the Baltimore club to join John T. Brush of New York in midseason of 1903.

The American league survived and entertained anything but a warm regard for McGraw. But the Giant manager has changed tremendously in the years that have intervened. From one of the worst umpire baiters in the major leagues he has reformed himself until today he seldom molests an umpire, and then only in the matter of interpreting a playing rule or a ground rule. His players now direct all their efforts toward beating their opponents instead of toward getting a shade from the umpires.

The McGraw of today would be as amenable to American league discipline as he was opposed to it before his conversion. Otherwise, you may be sure, Comiskey would not have entertained the hope of obtaining him to manage the White Sox, because President Johnson would have opposed strongly the return of an unreconstructed and unreformed McGraw to the American league ranks.

Two Swedish Track Stars Invited to Compete Here

New York, Jan. 6.—With the idea of encouraging international competition, the Amateur Athletic union has invited A. Bohlin and J. Zanders, two of Sweden's best runners, to compete in the national senior indoor A. A. U. championship games in this city March 17. George F. Pawling of Philadelphia, who sailed today on the steamer Kristianiafjord for Stockholm, carried the invitation of the A. A. U. officials to the Swedish Athletic association, together with an offer to defray expenses.

Bohlin and Zanders are star performers whose records compare favorably with those of the best amateur runners of the world. Bohlin, as a rule, confines his running to the 400 and 800 meter races, which correspond with the American quarter and half mile events. Zanders, while he sometimes competes at these distances, is better in the longer contests, ranging from 3,000 to 5,000 meters.

Woods and Waters by LARRY ST. JOHN

THE FISH THAT GET AWAY.

If some sweet singer of Posey county would seize his bloomin' lyre and tear off a dirge on "The Fish That Get Away," he would, as the ads say, fill a long felt need. For it is just these fish that do not remain ours that are responsible for the reputation that fishermen have for trifling with the truth.

Let an angler come home and tell a tale of the fish he almost got and his circle of listeners grin indulgently in his face and har har up their sleeves behind his back. If he gets peeved when they laugh they accept the fact as proof that he is prevaricating. If he pretends not to notice it they clearly see he realizes he is talking to a clever bunch and decides he cannot get by with a "fish story."

A certain class of anglers—what we might term the highbrows—since the days of Walton, have been satisfied with the fact that the Lord chose his disciples from among fishermen. But supposing some doubting nonangler should say: "Well, I supose they needed it more than the other people." Perish the thought, but what could you say? Echo answers: "What could you say?" Of course, no nonangler has ever suggested the question because nonanglers, as a rule, are not smart enough to have thought of it. But what if they would?

* *

There is only one way to get even with a doubter. Invite him to go fishing with you some time. Choose a big windy lake where the rowing is hard, seat him in the boat where the oars are, and then remark casual like: "Now, one of us will row and I will fish."

As a matter of cold, hard fact, fishermen are not any more untruthful than any other class. Surprising things do happen when one is fishing, and we will give a few incidents to show how truth may, unwittingly, be fractured.

Friend wife and the writer were casting one evening last summer on a Michigan lake. She dropped her bait under an old pier and bingo, just like that, there was a swirl that almost rocked the boat as a fish rose and missed the hook. We saw just a flash of bronze and a sizable dark shadow, and from the swirl we were justified in believing it was a whale of a bass, and probably would believe so to this day had she not made another cast into the same spot and hooked and landed a six pound dogfish. On the same lake we accidentally snagged a ten inch bass amidship and he put up such a terrible fight we would have delivered an ultimatum, if not a declaration of war, on any one who even hinted, while we were playing it, that it was not a five pounder.

* *

Labor day, on the St. Joe river, my good friend Herb Daniels battled a half hour with a "fish," which, when landed, proved to be a big leather back turtle. Had it got away without being brought to the surface we all would have said, and believed, that it was at least a twenty pounder, even though the St. Joe is not one of those streams where there is a notary every mile making a living selling affidavits.

Often there is tragedy in the Fish That Get Away. For instance, my good friend Jack Schney of V. L. & A. was fishing at Little St. Germain last fall. After a week of hard work and no results, while casting from shore one day, he hooked a nice muskie. He played it awhile and when it was ready to land he yelled: "Get a gaff!" A noninnocent bystander hearing this cry for hellup, yanks out his automatic and nearly shoots the line in two right in front of the bait. Moral: If you want a gaff hook say "gaff hook"—"gaff" sounds too much like "gat."

Just a word of advice, my son, and we are through. Make your estimates conservative. Remember a hooked fish always looks and fights bigger than he really is. A versemaker covers it thusly:

A three pound pull and a five pound bite,
An eight pound jump and a ten pound fight;
A twelve pound bend of the pole—but alas!
When you get him aboard he's a half pound bass.

CUBS WILL TRY OUT COAST SOU'PAW WHO STOPPED WHITE SOX

BY WARREN W. BROWN.

San Francisco, Cal., Jan. 6.—[Special.]—Dutch Reuther, Walter for short, will report to Boss Fred Mitchell of the Cubs next spring. From a raw college left hander Dutch sprung into prominence at a bound by holding the White Sox to three hits in 1913, while pitching for the St. Ignatius university team in San Francisco, the writer being the first baseman on the same team.

Through no fault of his own Dutch blew that game. Critics who panned the collegian center fielder for muffing a fly ball at a critical moment completely overlooked the fact that just before the muff Babe Borton, with the count three and two, looked at the next ball as it cut the plate, tossed away his bat, and started for the bench, only to hear Umpire Bush drone "Ball four."

May Face Sox Again.

If there is such a thing as a break in a ball game, that was it. The Ignatians were leading, 2 to 1, and one was out when Bush missed that third strike. The error in center field followed, and then Buck Weaver's smashing drive, which evaded the left fielder and gave Buck a homer, cleared the paths. The game was gone, but the lanky left handed German lad won the glory. Even Umpire Bush's decision could not deprive the youngster of that. Now Dutch may get another crack at the White Sox in a city series.

Since leaving college Reuther has served with Los Angeles, in the Coast league; went from there to Pittsburgh, back to Sacramento, and thence to Salt Lake, where he completed his tour of the Coast league. Wildness was the big hurler's main fault—wildness in more ways than one.

A Southpaw with Control.

Two years' service in the Northwest league, one with Vancouver and one with Spokane, fitted Reuther for his second trial in the big show. Dutch has learned to stay along the straight and narrow, and he has mastered the art of getting the old baseball across the platter when the notion strikes him. Dutch is ready, and Manager Mitchell of the Cubs will soon discover it.

Reuther finished the recent season with Portland in the Pacific Coast league and displayed unusual ability in the pitching and hitting lines.

Indiana Plans Courses for Coaches in Summer

Bloomington, Ind., Jan. 6.—[Special.]—For many seasons past Indiana university has conducted a school for athletic coaches during the summer sessions and now comes the physical education department with a statement that it is going to put on three new courses at once to be conducted by Coach Whisman, Coach Cohn, and Coach Krause. The courses are "baseball technique," "track and field athletics," and "playground and gymnastic games." The old gymnasium is taxed to its capacity with large classes in light, heavy, and corrective gymnastics, wrestling and swimming. The additional courses will be given when the new $225,000 gym is occupied next week.

Hundred Skaters Named in Garfield Park Races

The Northwest Skating club will hold its annual derby today at Garfield park lagoon with thirteen events on the program and more than 100 contestants entered. A hurdle race, barrel jumping contest, and 220 yard backward race are on the card.

Opportunity A. A. Officers.

The Opportunity Athletic association has elected the following officers: President, Alfred Ginsburg; vice president, David L. Levinson; recording secretary, Melvin W. Sherman; financial secretary, Max Zimmerman; treasurer, Sam Abramovits; sergeant at arms, Philip Schlacht. Louis H. Levinson retained as athletic director.

NO CHANCE TO STEAL JOE BENZ' MOTOR CAR

If one is a prominent citizen, he need have little fear of his motor car being stolen by auto thieves. Joe Benz, pitcher for the White Sox, is one of Chicago's prominent citizens. Joe drives a car. The other day he loaned his car to a friend who wished to make a hurried trip downtown.

The friend was rolling down Michigan avenue when a tall traffic policeman demanded a halt.

"Where you going with Joe Benz's car?" demanded the officer.

"Downtown," replied the driver. "You see, Joe and I are pals and he loaned me his car."

"That may be all true and again it may not," said the officer. "We'll just drive back to the garage and call Joe over and find out."

The driver there proved his identity and was allowed to proceed.

OAK PARK BEATS EVANSTON TEAM IN TANK EVENTS

Oak Park High school defeated Evanston High school, 31 to 29, yesterday in the Evanston Y. M. C. A. tank. Stifler of Evanston was the star performer, scoring fifteen points, taking first in the forty yard swim, sixty yard backstroke, and fancy diving contest. The outcome of the meet was in doubt until the last event, the relay, which gave Oak Park the meet. Summaries:

Plunge—Won by Kraft of Oak Park; Robertson of Evanston, second; Penfield, Evanston, third. Time, :48.

40 yard swim—Won by Stifler of Evanston; Gale, Oak Park, second; Standish, Oak Park, third. Time, :20 4-5.

100 yard breast stroke—Won by Penfield of Evanston; Robertson, Evanston, second; Musselman, Oak Park, third. Time, 1:24 2-5.

40 yard back stroke—Won by Stifler of Evanston; Kraft, Oak Park, second; Chase, Oak Park, third. Time, :48 4-5.

100 yard swim—Won by Standish of Oak Park; Gale, Oak Park, second; Knight, Evanston, third. Time, 1:08.

Fancy diving contest—Won by Stifler of Evanston; Stahl, Oak Park, second; Mills, Evanston, third.

160 yard relay—Won by Oak Park; team, Gale, Standish, Kraft, and White. Time, 1:21 1-5.



HAVE A 100% DOG

The dog that is "live"—active bright-eyed and "clean" looking, makes the best companion and commands the highest price—is the 100 per cent. dog.

Worm-troubled dogs cannot be healthy—because worms not only sap the vitality of the dog, but are a prelude to many of the worst dog diseases. Frequently, before the owner realizes that his dog is no more than very "grouchy," the weakness invariably caused by an attack of worms has given severer maladies a firm foothold.

Vermilax Worm Remedy removes all round, tape and other stomach worms **without prostrating** the dog, and then conditions and tones him up. Both as a conditioner and a vermifuge it is used regularly to keep dogs healthy, by breeders and owners of dogs in every part of the country.

This and other Vermilax Supreme Dog remedies are sold by Buck & Rayner's six stores; Public Drug Co., and other druggists. Also for sale by Von Langenke & Antelen, Kaempfer's Bird Store, and Atlantic & Pacific Bird Store. Wholesale Distributors, Fuller-Morrisson & Company.

Ask the clerk at the counter for a copy of Dr. Delaney's Handbook on Dog Diseases—FREE.

SIX DAY RIDERS TO RETURN HERE FOR CYCLE RACE

Local Promoters Will Hold Event at Dexter Park Pavilion in February.

BY JOHN ALCOCK.

They're coming back.

It was a cinch they would, but the matter was not decided for publicity purposes until yesterday. They'll furnish a lot of fun for the funny men, but for folks who like that sort of thing the show is just the sort of thing they will like. In fact, they have proved they like it.

We were speaking of the six day bike riders.

This time the Paddy Harmon-Paul Cooper combination, which controls the Riverview and Dreamland roller rinks, and which was responsible for reviving the bike game in Chicago, will stage the entertainment. The scene will be Dexter park pavilion at the stockyards. The second week in February is favored as the time. The pavilion is open that week, the riders will be at liberty, and there is hardly a chance that the date will be changed.

Two Factions in Field.

There has been considerable of a battle for the privilege of putting on Chicago's 1916-1917 race. The Harmon-Cooper combine, the regulars, have been opposed by a Coliseum crowd, of which Tommy Convey has been spokesman.

This time the grind will be a regulation affair, with twenty-four hours of riding every day for six days. A variation of the two 144 hour races seen here will lend new excitement to the proceedings, however. There will be a Berlin finish every night, which means there will be a series of desperate sprints to top off the day's sport.

Signs Twenty-two Riders.

News that the race would be held reached here yesterday in the shape of a telegram to Harmon from Johnny Chapman, eastern representative. Chapman wired he had signed twenty-two of the premier riders of the country for the endurance test. Most of those who won favor with Chicago fans in previous distance contests here will be back to bid for applause. Francisco Verri, who with Oscar Egg won the first six day race at Dexter park, is signed to compete. McNamara, who won the twelve hour race with the aid of Spears, also is entered.

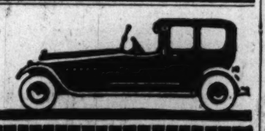
About the only element missing will be Carlo Lantiari, alias "Big Steef." Carlo had a hand in running all three previous races here. Carlo now is back in Italy, or wherever his particular Italian regiment is stationed—unless he has passed out. The last word from him was a postal saying he was to join his regiment next day.

Badgers to Lead Campaign for Return of Michigan

Madison, Wis., Jan. 6.—[Special.]—Madison alumni of the University of Michigan, fifteen Wisconsin faculty members and former Michigan students at Wisconsin, receiving cards from the Michigan alumni, asking, "What is the matter with athletics at Michigan," announce their efforts toward the return of Michigan to the western conference, will be concentrated on Wisconsin representaitves to the Big Nine, whom they declare must lead the campaign. As he already has declared, Wisconsin stands ready to welcome Michigan, Prof. J. F. A. Pyre has urged the Michigan crowd to have Ann Arbor petition for reentry.

Soccer Players to Banquet.

The College Prep Alumni Soccer league will hold its annual dinner and meeting at the Mystic Athletic club on Friday night at 6:30.



MONEY LOANED
—ON—
Automobiles

DON'T SELL YOUR CAR

We advance you full cash value on your automobile while in our storage house.

MONEY AT ONCE
NO MORTGAGES
NO PUBLICITY

MORTGAGES TAKEN UP

6% Interest

AUTOMOBILE STORAGE CO.
(Not Inc.)
116 S. Michigan Ave.
Suite 901-903
Tel. Randolph 2850-2851

CORBETT SAYS HE WILL RACE STABLE OF NAGS

Lexington, Ky., Jan. 6.—[Special.]—James J. Corbett, former champion pugilist of the world, tonight announced he had determined to enter the thoroughbred racing game. To this end he today visited John E. Madden's Hamburg Place farm here and took options on three of the most promising youngsters, which will be trained during the summer months for fall racing.

Corbett said he was connected with friends in New York and New Orleans, who were not ready to have their names given out but who owned eight thoroughbreds. The firm will campaign the string on four Kentucky tracks, New York, Havre De Grace, and New Orleans.

Corbett declares he has signed a contract to appear during the summer in motion pictures, the film to be acted near Cincinnati, for which he is to receive a salary of $20,000 a month.

Racine Hockey Players Meet Harmons Today

Harmon's All Star roller hockey team is ready for its clash with the Racine champions this afternoon at Riverview rink. The Racine outfit dropped into Chicago two weeks ago and handed the All Stars a 4 to 1 defeat. Harmon immediately went out to strengthen his club and believes he has succeeded. He brought on Brannigan, a Boston star, and Whiting, who also starred in the east. He will select his team from Brannigan, Whiting, Eglington, Colston, Cioni, Anderson, E. Schwartz, and Woodward. The game will be called at 4:30 p. m.

Pirates Drop "Specs" Hill.

Pittsburgh, Pa., Jan. 6.—Pitcher Carmen Hill, who for the last two years has shared with Lee Meadows of the St. Louis Cardinals the distinction of being the only players in major league baseball wearing eye-glasses, was released by Pittsburgh to Birmingham of the Southern league.

FOR PLAYERS OF WHIST
By A. R. Metcalfe

The 1917 laws of the Whist Club of New York include only one change of any importance, and that concerns the bid out of turn.

Formerly this gave either opponent the right to call for a new deal. In the new code either adversary may cancel or accept the bid. When a declaration out of turn is canceled the player whose turn it was to declare bids, and the partner of the offending player may no thereafter participate in the declaration.

When a declaration out of turn is accepted it becomes the turn of the player at the left of the offending player, and the partner of the offending player retains the right to participate in the declaration. If a player double or redouble when it is his partner's turn to declare, either adversary may accept the double or redouble or demand a new deal.

* *

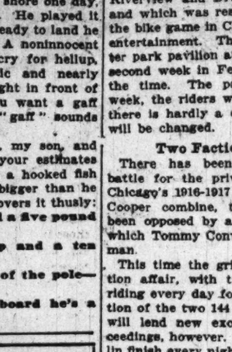
A new game—pirate bridge—is being extensively advertised. Curiosity may give it considerable vogue, but to switch from auction to pirate looks very much like a change from golf to croquet.

* *

Finessing is a fine art, and not merely an attempt to win a trick without using your highest cards.

Witness the following deal from the Chicago Whist club:

THE HANDS.



Score, 0—0. South dealt. The bidding:
First round—South, 1 spade; west, 2 hearts; north, pass; east, 3 diamonds.
Second round—South, 3 spades; west, 4 hearts; north, pass; east, pass.
Third round—South, double; west, pass; north, pass; east, pass.

North had the opening lead.

THE PLAY.

Tricks.	N.	E.	S.	W.
1	J 8	8 3	4 S	A S
2	4 C	Q C	K C	2 C
3	2 S	10 S	K S	6 S
4	5 C	A C	3 C	5 C
5	H 5	H 4	H A	H 7
6	J C	7 C	9 C	8 C
7	D 8	D 2	4 2	D 6
8	3 S	D 4	5 S	8 S
9	9 C	D 9	H 3	H K
10	D 7	D 3	H Q	D K
11	9 S	D 5	7 S	H 9
12	D 10	D Q	8 S	H 10
13	D J	D A	Q S	H J

West secured eight tricks and lost 300 points.

In the original play west was obsessed with the idea of leading from dummy through the heart strength indicated in the south hand. In an attempt to secure this doubtful advantage he sacrificed the magnificent offensive strength of the club suit in dummy. Had he played as the second diagram indicates the result would have been almost a certain eleven tricks.

THE CORRECT PLAY.

Tricks.	N.	E.	S.	W.
1	J 8	8 3	4 S	A S
2	H 5	H 4	H Q	H 6
3	2 S	10 S	K S	H 7
4	3 S	D 2	H A	H 8
5	5 S	7 C	5 S	H 9
6	4 C	Q C	H 2	H K
7	6 C	D 4	H 3	H J
8	D 8	D 6	7 S	D K
9	D 10	D Q	8 C	D 8
10	D 7	D A	8 S	9 C
11	D J	D 3	Q S	H 10
12	9 C	A C	10 C	5 C
13	J C	D 9	K C	8 C

West secured eleven tricks.

Nevin Ohio Track Captain.

Columbus, O., Jan. 6.—Robert B. Nevin of Youngstown, distance man, was elected captain of the Ohio State track team tonight. He will succeed Karl S. Day, who will not return to school the second semester.

Willard A. C., 28; South Harvard, 20

Willard A. C. basket team defeated the South Harvard Stars at Willard gym, 28 to 20.

BROTHERS' MEET FOR BOWLERS AT RANDOLPH TODAY

Brothers will bowl against rival family pairs for twelve solid hours at the Randolph alleys, 29 West Randolph street. Secretary Peter Howley's schedule shows twelve squads of two men teams, each composed of a pair of brothers. The opening shift will start at noon, with the last one going on the alleys at 11 p. m. One hundred and twenty teams are entered.

Prominent among the pairs billed to roll are Sykes and Fred Thoma, the Goldammers, who won the first bowling meet two years ago; George and Jim Dernbach, who are the Knights of Columbus two men champions, and the Kartelsers, former state champions Joe and Frank Florian, who won last year, were not entered up to a late hour last night.

The first woman's bowling league, organized along the lines of the men's circuits, will be formed Tuesday afternoon at Leffingwell's alleys, 1916 Wilson avenue, if plans framed by Miss Gertrude Dornblaser mature. Applications for a place on the schedule have been received from four clubs, two being from Leffingwell's place.

A sweepstakes for women bowlers, which will be made a monthly event, will be held at Leffingwell's tomorrow afternoon. Over fifty women are expected to take part. An entry fee of $1 will cover the cost of bowling. A mixed doubles tournament also is planned at the same place for a week from Saturday. The women players will draw their partners by lot, instead of choosing them.

The LARGEST Single Order for Touring Cars Ever Placed in Chicago

THE AMERICAN AUTO & TAXI CO., intending to further enlarge and improve their equipment, to meet the demands of their business, after months of the most thorough investigation, placed their initial order with us for ONE HUNDRED STANDARD

Abbott

CARS, equipped with wire wheels. Read the reason why 100 ABBOTTS were purchased, by Wm. Wyers, President:

This is the Standard Abbott Car. The same car we sell to you. Purchased by men who know the essentials of a reliable car. They know from actual experience—from a dollar and cents standpoint.

Do you need any better proof as to which car will give you the satisfaction and service you desire?

AMERICAN AUTO & TAXI CO.
1910-1916 WELLS STREET
AND
2451 AND 2453 MICHIGAN AVENUE
CHICAGO

Dec. 30, 1916.

Abbott Detroit Motor Car Co.
2436 S. Michigan Ave., Chicago, Illinois.

Gentlemen:-

In giving you this order for 100 Abbott's, it gives me pleasure to say that I did so after the most thorough investigation of their merits. It is extremely important that for our service we have a car well built, possessing power as well as speed, economical in use of gasoline; in short, the best car and chassis possible to secure. It is my intention to furnish to the public the very highest grade and best equipped taxi service anywhere in the United States, and for that reason finally selected the Abbott car. I was somewhat influenced by the fact that among our present equipment we have 47 Abbott's which have been constantly in service and none of which I have run less than 250,000 miles, and I have found them to require less repairs, cost less for upkeep and more economical in operation than any other.

I apprehend that this is only an initial order as I expect that with the service we will be able to furnish that our business will continue to increase to such an extent that we will before long have from 500 to 1000 Abbott's in daily service.

Wishing you a Happy and Prosperous New Year, I remain

Sincerely yours,
William Wyers
Pres. American Auto & Taxi Co.

FOUR MODELS — 7-Passenger Touring Cars, 4-Passenger Club Roadster, 5-Passenger Sedan, 2-Passenger Speedster

Abbott-Detroit Motor Car Co.
2436 South Michigan Avenue
CHICAGO

P. B. NELSON, President — B. B. NEAL, Secretary

City Representatives:
E. W. S. BROMLEY — A. W. MITCHARD — F. N. SCHWAB — J. B. DEBLER
DON MURPHY — PETER SLUMBRICK — C. I. WILSON, Manager Wholesale

FAMOUS AFFIRMATIVES: "I'm Strong for You."

Yes, Pierpont, Cold Cash Is a Warm Friend

FAMOUS NEGATIVES: "That Transfer's Run Out."

STAR TOSSERS OF I. A. C. ROUT KNOX QUINTET

Club Team Runs Count of 80 to 23 in Clash with College Boys.

Shooting thirty-eight baskets from almost every position, Illinois Athletic club tossers smothered the Knox college five of Galesburg in an avalanche of ringers, 80 to 23, in the club gymnasium last night. At half time the score was 40 to 13. Knox injected every player it brought along on the trip into the game during the second half, but could not stop the accurate work of the locals.

Scoring honors were divided by Cochrane and Elliott, each making ten ringers. Elliott played guard during the first half, but in the second half, from a forward position, he scored eight times. Grisel ran a close third by registering eighteen points. McWilliams featured for the losers with eleven. Lineup:

I. A. C. [80].	B	F	P	T
Grisel, rf	7	4	0	0
A.Fyrst, lf	5	0	0	0
Cochrane, c	10	0	2	0
Friehl'g, rg	5	0	0	1
Elliott, lf	10	0	0	0
Egan, lg	1	1	0	0
Kohl'r, rg	0	0	0	0

Knox [23].	B	F	P	T
Hamlin, rf	2	0	0	0
McW'ms, lf	5	1	0	1
Auhl, c	2	0	1	1
Ingersoll, rg	1	0	1	3
Phillips, lg	0	0	0	1
Carroll, rg	0	0	0	0
Stoddard, c	1	0	0	1
Pfeffer, lg	0	0	0	0
Hoover, rg	0	0	0	0

Chandler M. E. Takes Lead in Hamilton Park League

Chandler M. E. took the lead in the Hamilton park lightweight league by defeating Wakefield M. E., 20 to 16, at Parker High school. Evans was hurt early in the game and unable to do much after that. Chandler led, 11 to 5, at half time. Ingleside and Normal Park had a rough contest, in which Walker was ruled off for slugging. Fourteen personal fouls were called. Ingleside won, 18 to 9. Englewood defeated Auburn Park M. E., 38 to 8, in a practice game, the losers not having a full team and filling up with substitutes. Lineups:

Chandler M. E. [20]. Wakeford M. P. [16].
A. Wiedemann.....R. F.....Evans
Titus.....F.....Jensen
Siegel.....C.....A. Johnson
Walker.....R. G.....Reimer
W. Wiedemann.....L. G.....H.Johnson
Baskets—A. Johnson [4], A. Wiedemann [4], Sibley [3], Jensen [2], Titus [2], Evans, Free throws—Evans [2], A. Wiedemann [2].

Ingleside M. E. [18]. Normal Pk. M. E. [9].
Murray Strunce.....R. F.....Scott
Holmes.....L. F.....Wardell
Swanson.....C.....Walker, Whitman
Ladd.....R. G.....Byers
Ball, Murray.....L. G.....Runyan
Baskets—Murray [8], Swanson [2], Ladd [2], Holmes, Strunce, Whitman, Runyan.

Morton Quintets Take Two Games from Latins

Morton basket-ballers of the Suburban league defeated Chicago Latin fives twice in the latter's gymnasium yesterday morning. The heavyweights won, 56 to 20. Chamberlain got seventeen ringers. The lightweights met with considerable opposition, but won, 15 to 12, after leading, 10 to 6, at half time. Lineups:

Morton [56].	B	F	P	T
Sutton, rf	5	4	2	0
Graft, lf	4	0	0	0
Chamb'rl'n, c	10	7	0	0
Robinson, rg	0	0	0	0
Roinick, lg	0	0	0	0

Latin [20].	B	F	P	T
Hales, rf	2	0	0	0
Gelles, lf	4	0	0	0
Gerbardi, c	2	0	2	0
Cunnlegg, rg	2	0	2	0
Crook, lg	0	0	0	0

LIGHTWEIGHTS.

Morton [15].	B	F	P	T
Smith, rf	1	0	0	0
Staffel, lf	4	1	0	0
Bowbeer, c	0	0	0	0
Davis, rg	0	0	0	0
Collyer, lg	1	0	0	1

Latin [12].	B	F	P	T
Hopkins, rf	2	0	1	0
Whiting, lf	2	0	0	1
Johns, c	0	1	2	0
Shaw, rg	1	0	0	0
Loeffler, lg	0	0	0	0

HAMILTON, 35; CALUMET, 21.

Hamilton park 135 pounders trimmed Calumet High school's lightweight five at the park gym last night, 35 to 21. At the half the score was 11 up. Sprinkes and Croke each shot five baskets for the winners. Lineup:

Hamilton [35].	B	F	P	T
W. Pic'm, rf	2	0	1	0
Spirakes, lf	5	0	0	0
Croke, c	5	1	0	0
Lyman, Pick-ham, rg	2	0	0	0
L. Pic'm, lg	2	0	0	0

Calumet [21].	B	F	P	T
Walsh, rf	3	1	1	0
Murphy, lf	4	0	0	0
Moran, c	0	0	0	0
Snyder, rg	2	0	0	0
Halbrook, lg	1	0	0	0

TERRAPINS, 41; HERCULES, 25.

Terrapin Social club defeated the Hercules A. C. five at Pulaski park, 41 to 25. Ruhnke's eight ringers and three free throws featured. Lineup:

Terrapin [41].	B	F	P	T
Ruhnke, rf	8	3	0	1
Soltysel, lf	3	0	0	1
Chesau, c	5	0	0	0
Jnowski, rg	0	0	0	2
Samb'ki, lg	1	0	0	2
Szywki, lg	0	0	0	0
Musy'ski, rg	0	0	0	0

Hercules A. C. [25].	B	F	P	T
Bern'dini, rf	5	1	0	0
Zarek, lf	0	1	0	1
Step'ski, c	6	1	0	2
Popek, rg	0	0	0	1
Gralka, lg	0	0	0	0
Walton, rg	0	0	0	0

MEEREONS, 21; OUTLAWS, 18.

After being held to a 13 to 12 score at half time, the Meereons cut loose in the second half and defeated the Hamlin Outlaws, 21 to 18, in the park gymnasium. Lineup:

Meereons [21].	B	F	P	T
Radke, rf	8	1	0	0
Grote, lf	4	0	0	0
Deaning, c	0	0	0	0
Lindorff, rg	1	0	0	0
Schude, lg	0	0	0	0
Robertson	0	0	0	0

Hamlin Outlaws [18].	B	F	P	T
Dewitt, rf	2	0	0	1
Helfrisch, lf	3	0	1	0
Hank'son, c	5	0	0	0
Hechert, rg	0	0	0	1
Lilley, lg	0	0	0	0
Jacobson	0	0	0	0
De Caluwe	0	0	1	1

SINAI AND PALMER SPLIT.

Sinai heavyweights outplayed Palmer Park, 21 to 3, at Palmer park. Simon starred for the winners. Lineup:

Sinai [21].	B	F	P	T
Simon, rf	8	0	0	0
Winters, lf	1	1	1	1
Neufeld, c	1	0	2	0
Cator'l, rg	4	0	1	0
Levy, lg	1	0	0	1

Palmer Park [3].	B	F	P	T
Cannon, rf	1	0	0	0
Dixon, lf	0	0	0	0
Thorpe, c	0	1	1	0
Ret'sky, rg	0	0	0	0
Levitan, lg	0	0	1	0
Bourne	0	0	0	0

Palmer lightweights defeated Sinai Meteors, 10 to 4.

WELLS PARK, 41; HOLSTEIN, 3.

Wells Park 95-pounders ran over the Holstein Midgets at Wells gym, 41 to 3. Lineup:

Wells Park [41].	B	F	P	T
Hilseth, rf	8	0	0	0
Sheer, lf	5	0	0	0
Glaser, c	7	1	0	0
Hand, rg	0	0	1	0
Bowers, lg	0	0	0	0

Holstein [3].	B	F	P	T
Kinker, rf	0	0	0	0
Jiirs, lf	0	1	0	0
J. Engel, c	0	0	1	0
W. Engel, rg	0	0	0	0
Kasian, lg	0	0	0	0

AVERLYS, 25; CONGO A. C., 8.

Averly Clippers defeated the Congo A. C. of the Kosciusko park, 25 to 8. The work of Smith was the feature. Lineup:

Averly Clippers [25].	
Lemberger	L. F.
Connelly	R. F.
Smith	C.
Jahn	L. G.
Quandt	R. G.

Congo A. C. [8].
Flume, Marvel, Smilcale, Fuchow, Baker.

Baskets—Lautenberg [5], Connelly, Grosch [2], Jahn, Conrad [3], Flume, Marvel, Smilcale [2]. Free throw—Anda.

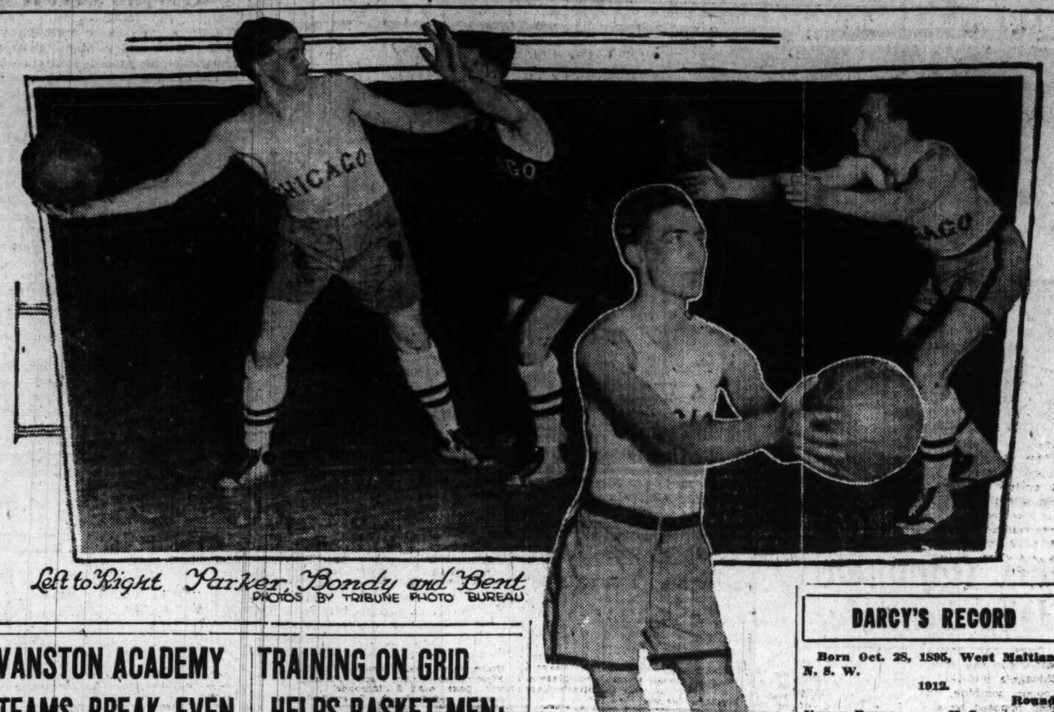
HULL HOUSE TWICE VICTOR.

The Hull House Comets defeated the Engelwan Colored Y. M. C. A. lightweights, 21 to 14, last night in the losers' gymnasium. As a result the Hull house boys triumphed over the Rhoda A. C., 46 to 4. Lineup:

H. H. Comets [21].	B	F	P	T
Dow, rf	2	0	1	0
Sturgeon, lf	3	1	0	0
Croke, c	4	2	1	0
Gregg, rg	0	0	1	0
Gonce'e, lg	0	0	0	0

E. Y. M. C. A. [14].	B	F	P	T
Graves, rf	0	0	0	0
Kelly, lf	1	0	0	0
Thomas, c	2	0	0	0
Collins, rg	0	2	0	0
Sayer, lg	3	0	0	0

MAROON BASKETBALL PLAYERS IN PRACTICE FOR 'BIG 9' GAMES



Left to Right, Parker, Bondy and Bent
PHOTOS BY TRIBUNE PHOTO BUREAU

EVANSTON ACADEMY TEAMS BREAK EVEN IN BASKET BATTLES

Evanston academy split a double bill in Northwestern gymnasium yesterday. The heavyweights defeated the Francis Parker five, 24 to 18, after trailing, 14 to 8, at half time. Carry and Adams' shooting resulted in the victory. North Division bantamweights scored their sixth victory of the season, winning, 23 to 3, and held the home five without a basket. Anderson of the high school eighty-five pounders, figured in the scoring with a basket. Lineups:

Evanston Acad. [24].	B	F	P	T
Thomas, rf	2	0	1	0
Adams, lf	3	0	0	0
Bent, c	1	0	0	0
Gebhart, rg	1	0	1	1
Hogshd, lg	0	0	0	0
Johnson, lg	2	0	0	0
Carry, rf	3	0	0	0

F. Parker [18].	B	F	P	T
Bisney, rf	1	0	0	0
Brown, rf	0	0	0	0
Iallusha, c	0	0	0	0
Miller, rg	5	4	0	0
Smith, lg	0	0	0	0
Carter, rg	0	0	1	0
Ales, lf	1	0	0	0
Greenb'g, rf	0	0	0	0

BANTAMWEIGHTS.

North Division [23].	B	F	P	T
Seaberg, rf	3	0	1	0
Heiser, lf	0	0	0	1
Bennett, c	7	1	0	0
Prind'g't, rg	0	0	0	0
Shore, lg	0	0	0	1
Anderson, lf	1	0	0	0

Evanston Acad. [3].	B	F	P	T
Dyche, rf	0	0	0	0
Davis, lf	1	0	0	0
Jones, c	0	0	0	1
Andrews, rg	0	0	0	0
Lucas, lg	0	2	0	0

Hinsdale Preps Win Two from Riverside Tossers

Hinsdale High school boys crushed Riverside High in both games of a double header in the Riverside gymnasium, the heavies taking their match 31 to 16, while the lightweights nosed out an 18 to 16 win. Hinsdale heavies led all the way, but the lightweights had to come from behind to win, the count being 7 to 4 against them at half time. Scores:

Hinsdale [31].	B	F	P	T
Lawton, rf	7	0	1	0
K. Mec'y, lf	3	0	0	0
M. Mec'y, c	1	0	0	0
Craigmile, rg	0	0	0	0
Roesman, lg	0	0	0	2

Riverside [16].	B	F	P	T
Wahlbren, rf	2	0	0	0
Lloesy, lf	3	0	1	0
Brocks, c	3	0	0	0
Randall, rg	0	0	0	0
Davis, lg	0	0	0	0
Jurie, rg	0	0	0	0

LIGHTWEIGHTS.

Hinsdale [1].	B	F	P	T
R. Dor'r, rf	3	3	0	0
Merrill, lf	4	1	3	2
Schmidt, c	0	0	1	0
C. Dor'r, rg	0	0	1	1
Graft, lg	0	0	0	0
Cumbach, lg	0	0	0	0
Carleton, rg	0	0	0	0

Riverside [16].	B	F	P	T
Beckley, rf	4	1	1	0
Sullivan, lf	0	0	0	0
Bradley, c	0	0	1	1
Prindle, rg	1	0	1	2
Evans, lg	1	1	1	0

Exmoors, A. A. F. Leaders, Beat Church Team, 36-30

The Exmoors, last year's A. A. F. champions, defeated the First Presbyterians of Evanston, 36 to 30, at the Evanston Y. M. C. A. last night after leading, 19 to 17, at the interval.

Exmoors [36].	B	F	P	T
Flint, rf	6	8	0	1
Peloma, lf	4	0	1	1
Hausen, c	0	0	0	0
Carlson, rg	1	0	1	1
Mors, lg	2	0	2	0
Huth, rg	2	0	0	0
Hoyt, c	0	0	1	0

First Pres. [30].	B	F	P	T
Flood, rf	5	0	0	0
Ross, lf	2	4	0	1
Branch, c	4	0	0	1
Snyder, rg	0	0	0	1
Pitts, lg	1	0	2	0
Bondg'ist, rg	1	0	3	0

DVORAK, 24; W. S. TIGERS, 23.

Dvorak Park basketballers defeated the West Side Tigers, 24 to 23, in the losers' gymnasium. At half time the visitors were in front, 14 to 12. The contest was one of the cleanest played this season, only three fouls being called. Lineup:

Dvorak [24].	B	F	P	T
Jo Rayspis, rf	4	0	1	0
Stamb'g, lf	3	0	1	1
Mastney, c	6	0	0	0
Brunner, rg	0	0	0	0
Jer Rays'a, lg	0	0	0	0

W. S. Tigers [25].	B	F	P	T
Chadwick, rf	4	0	0	0
Loughn, lf	2	8	0	0
Root, c	4	0	0	0
Coits, rg	0	0	0	0
French, lg	0	0	0	0
Pers'te, rg	0	0	0	0
Grim, lg	0	0	0	0

HAMLIN CLIP., 31; KOSCUISKO, 8.

Holding the Kosciusko park team scoreless in the second half, Hamlin Park Clippers won, 31 to 8, after getting a one point advantage at half time. Rosenwald and Haskin featured for the winners. Lineup:

H. P. Clippers [31].	B	F	P	T
Rosenw'ld, rf	3	1	0	1
Wachter, lf	2	0	0	1
Johnson, c	1	0	0	0
Huber, rg	1	0	0	0
Riemer, lg	1	0	0	0
Haskin, lf	3	0	0	0

Kosciusko [8].	B	F	P	T
H. Rose'h, rf	1	0	0	0
E. Rose'h, lf	1	1	2	0
Jolubsher, c	1	1	1	0
Aulk, rg	0	0	1	0
Olson, lg	0	0	0	0

Wilson Browns, 32; Butler, 12.

Wilson Browns defeated Butler House, 32 to 12, at Butler house, leading, 11 to 6, at half time. Lineup:

Wilson Browns [32].	B	F	P	T
Rich'dson, rf	4	0	0	0
Griffith, lf	4	0	0	0
Chambers, c	2	0	0	0
Hannan, rg	0	0	0	0
Nelson, lg	0	0	2	0
Kastler, rg	0	0	2	0

Butler House [12].	B	F	P	T
Habich, rf	1	2	1	0
Grassel, lf	4	0	0	0
Riley, c	0	0	0	0
McMonies, rg	0	0	1	0
Wurt, lg	0	0	2	0
Schockie, rg	0	0	1	0

SO. CHICAGO, 20; WHITING, 15.

Trailing, 11 to 9, at half time, the South Chicagos of Bessemer Park opened up in the second half and defeated the Whiting (Ind.) Polarines in the winners' gymnasium last night. Wicks and Devaney featured with four baskets each. Lineup:

South Chicagos [20].	B	F	P	T
Bender, rf	0	1	1	0
Wicks, lf	4	0	1	0
Devaney, c	4	0	1	1
Slogenb'g, rg	0	0	0	0
Dowding, lg	0	0	1	0

Whiting [15].	B	F	P	T
A. Neff, rf	2	0	2	0
Eaton, lf	4	2	1	1
Thibeult, c	0	0	0	0
J. Naff, rg	1	1	1	1
Scharp, lg	0	0	1	1
Collins, c	1	0	0	0

Rockford, 19; W. S. Browns, 7.

Rockford, Ill., Jan. 6.—[Special.]—Rockford basketball team defeated the West Side Browns of Chicago tonight, 19 to 7.

Hamlin Blues vs. Acilos.

Hamlin Park Blues will meet the Acilos A. C. indoor nine at Hamlin gymnasium Robey street and Barry avenue, this afternoon. The Acilos will probably use Rayspi and Olson, while the Hamlins will use their crack battery, Bluft and "Fat" Olson.

TRAINING ON GRID HELPS BASKET MEN; GAMES NOW ALIKE

BY MAROON.

Football players are at a premium in conference basketball floors this winter, say the football coaches. Basketball players did very well this fall on the gridiron, say the basketball coaches. The fact remains that football and basketball are growing more similar every year.

The rugged physique of the football player, his dash and drive, are just what the basketball coaches are looking for, just as the football mentor welcomes basketball men on his gridiron squad because they possess a peculiar knack of manual agility that is so essential in the new open football game. There is not a conference basketball team that does not have football players among its quintet, and in the opening games last night the fans saw a fast and rugged type of game.

Badgers Play Bruising Game.

At Madison Dr. Meanwell has developed what is called the bruising game to a science. The Badgers use a shot passing game and sweep their opponents off their feet by the force of their play. The Wisconsin basketball team occupies the same place in the conference as does the Minnesota football team—always on top, or near it. Meanwell has won three championships in the last four years.

Capt. Haas, a forward, and Smith, all conference guard, graduated from last year's championship Badger team. Levis, leading point scorer of the Big Nine, will captain the team until he graduates in the middle of the season. After that date Olsen, the football halfback, will lead the five, and Bill Chandler, star center of last year, will become eligible. In Meyers and Carlson, the former football end of fame, Meanwell has two good men, and with his big squad he should have another fast quintet.

Illinois Team Looks Strong.

The real high light in the conference should be the Illinois team, unless Coach Jones' teach hits some kind of a snag. With the two Woods brothers, the midget stars of the conference, Capt. Alwood, a fine center, and Felmey, Otto, Applegran, and Elwell of last year's team, Jones has a wealth of veteran material.

The Chicago team will not set the Big Nine afire, but should do better than last year. The loss of Schafer, the star offensive man, was a big blow, but there is a good chance he will be eligible later in the season. Coach Page has, in Townley and Rothermel, two fine defensive guards, but neither has shown much skill in the passing and basket shooting departments.

Parker Aggresssive Forward.

Parker is a rugged forward who tears things up when he has a good night, and watches the game from a sitting posture if covered by a strong guard. Gorgas, a giant sophomore center, has cinched his berth and looks like a coming star. McGaughy, Bent, and Orrear are fighting for Schafer's berth if he is declared ineligible.

John Schommer, a former Maroon captain who officiated in the Purdue-Wabash game a few days ago, says Purdue will give any team an awful battle.

From Minnesota, Iowa, Indiana, and Ohio State come hopeful predictions, but it looks like a fight between Illinois and Wisconsin, with the possibility of any one of the other seven teams pushing hard.



Rothermel

Penn, 18; Dartmouth, 14.

Philadelphia, Pa., Jan. 6.—The University of Pennsylvania basketball team defeated the Dartmouth five, 18 to 14, in an intercollegiate league game tonight.

Basket Games Wanted.

The Monarch basketball team of Arlington Heights, averaging 135-140 pounds, wants games. Address L. R., 121 Arlington Heights. Phone Rogers Park 629, ask for John Yonasek.

Duquoin High, 18; Sparta, 12.

Duquoin, Ill., Jan. 6.—[Special.]—Duquoin Township High school basketball squad, champion of "Egypt," trimmed Sparta High last night, 18 to 12.

DARCY'S RECORD

Born Oct. 28, 1895, West Maitland, N. S. W.

1912.	Rounds.
Jimmy Burns ..... K. O.	11
Dave Depena ..... Won.	9
1913.	
Billy Hannan ..... K. O.	18
Reg. Delaney ..... K. O.	7
Joe Spears ..... K. O.	6
Walter McNab ..... Won.	20
Bob Whitelaw ..... Lost.	20
1914.	
Jack Clark ..... K. O.	9
Young Hanley ..... K. O.	5
Bob Whitelaw ..... K. O.	5
Billy McNab ..... K. O.	4
Frits Holland ..... Lost.	20
Frits Holland ..... L. (foul)	15
K. O. Marchand ..... K. O.	5
Gus Christie ..... Won.	20
Fred Dyer ..... Won.	20
1915.	
Jeff Smith ..... Lost.	5
Frank Loughrey ..... Won.	20
Frits Holland ..... K. O.	5
Henry Demlen ..... K. O.	13
Frits Holland ..... Won (foul)	2
Jeff Smith ..... K. O.	10
Mick King ..... K. O.	16
Eddie McGoorty ..... Won.	20
Billy Murray ..... Won.	20
Jimmie Clabbie ..... K. O.	6
Billy Murray ..... Won.	8
Eddie McGoorty ..... Won.	8
1916.	
George Brown ..... Won.	20
Harold Hardwick ..... K. O.	7
Les O'Donnell ..... K. O.	7
Buck Crouse ..... K. O.	3
Alex. Costica ..... K. O.	4
Dave Smith ..... K. O.	12
Dave Smith ..... K. O.	11
George Chip ..... K. O.	9
Jimmie Clabby ..... Won.	20

BOXING BILLS UP TO SOLONS OF TWO STATES

Measures with Unique Features Ready in Illinois and Nebraska.

BY RAY PEARSON.

Unless the plans of those interested in pugilism miscarry, the game of glove wielding will receive a big booming in the dear old United States of America the year just started. With a bill already framed to be presented to the lawmakers at Springfield this month, which if passed would mean legalized sport in Illinois, another already has been drawn up in Nebraska to be presented at the next session of the legislature in the Cornhusking state.

What legalized boxing would mean to the central west in the event the measures to be offered in Illinois and Nebraska are passed is easily to be conjectured, for the sport undoubtedly would be more popular than ever.

New Ideas in Bills.

Considerable has been written about the bill to be presented at Springfield, which is being sponsored by the Second regiment. This bill is different from those in effect in New York and Wisconsin, and the measure to be offered in Nebraska also is in many ways unlike the ones which have made the sport legal. The Nebraska bill is the latest, and only a few days ago did Gene Melady of Omaha, the man who drafted it, give it out for publication.

In some ways the Melady bill is unique. For one thing, it calls for the appointment of a commission and fifteen round bouts to a decision. But this decision will not be given by a referee. There will be no referee, but instead the merits of the performers will be judged by an umpire and two judges.

Provision for Decisions.

Here's what the Melady bill says on this point:

The commission shall appoint an umpire and two judges for every contest or exhibition held under this act. Said judges and umpire so appointed shall render judgment as to the merits of the contestants after each contest or exhibition. The judges and umpire shall make a report of their judgment of the merits of the contestants to the state athletic commission. The judges and umpire appointed by the commission shall receive as compensation a sum designated by the commission, which shall be paid to them by the commission from the general operating fund of this act.

This system of naming winners and losers will be new to this country in the professional game, although it is generally used in amateur boxing. It also has been tried with more or less success in English rings. Just how well it will work out remains to be seen.

Another feature of the Nebraska bill concerns the amount of money to be paid to the state. In the first place, every club would have to be incorporated and have a membership of at least one year's standing. These clubs would then be permitted to apply for permits to hold contests only after they had paid a license fee of $100. Then after this formality had been attended to, the commission would deduct from the gross gate receipts of every show the amount of 10 per cent.

Of this 10 per cent not all would go into the state treasury, as does the 5 per cent in New York or Wisconsin, but half of it, or 5 per cent, would be used for the sake of sweet charity, the Melady measure stipulating that 5 per cent must go to the state tuberculosis fund. The other 5 per cent would go to the state treasurer to pay the operating expenses of the commission and any remaining money to the state's account.

Regiment Percentage Too Strong.

The popular idea these days, judging by the two most recent bills drafted, seems to be to hand something to charity, which is most laudable and certainly will bring pressure to bear on the lawmakers when they get down to the task of summing up the good and bad of the measures.

The Second regiment measure specifies that 25 per cent is to go to the state treasury to be dispensed for charity and operating expenses. There are those who believe that 25 per cent is too much, but those sponsoring the bill in Chicago do not believe it is, and hope to prove the right of their contention by the actual operation. The writer always has believed that 10 per cent would be about the proper amount for the state, and the plan of Melady seems a good one.

According to the Melady bill the amateurs would not be affected the same as the professionals. For A. A. U. bouts no license fee would be charged. It also is stipulated in the bill that no boxing on Sunday would be allowed.

TRIBUNE DECISIONS

The decisions of "The Tribune" representatives are:

At Brooklyn—Bill Brennan knocked out Jack Hubbard (2).

At New York—Bob McAllister beat Bert Kennedy (10).

At Philadelphia—Kid Rector beat Irish Patsy Cline (6); Young Ritchie beat Frank McManus (6).

MYSTIC A. C. BEATS WHITING.

Mystic A. C. players nosed out the Whiting Owls, 30 to 28, in one of the best games staged at Whiting this season. At half time the score was 14 all, and at no time were the winners more than four points in the lead. Colby featured for the Chicagoans and Girard and Vater for the home team. Lineup:

Mystic A. C. [30].	B	F	P	T
Churchill, rf	3	0	6	0
Foster, lf	2	2	2	0
Bauer, c	4	0	0	0
McGee, rg	1	0	0	0
Colby, lg	4	0	0	0

Whiting [28].	B	F	P	T
Girard, rf	4	0	0	0
E. Bart'ka, lf	0	1	1	1
Vater, c	4	2	1	0
Exton, rg	3	2	1	1
Spring'ste, lg	0	0	0	0

OTHER BASKET RESULTS.

St. Edwards, 36; Immaculates, 6.

West Side Seneca, 58; Wakeford A. C., 12.

Kleiner Y. M. C., 32; Ravenswood Congregationals, 11.

Sailors, 19; Second Infantry, 10.

Sleipner A. C., 44; Pat Bea Pi, 9.

Emerald A. C., 28; St. Peter's A. C., 13.

Butler House Midgets, 12; Waveland, 5.

Gary Y. M. C. A., 36; Seward Park Meteors, 30.

Ogden Park, 22; Auburn Park M. E., 11.

Hamlin Triangles, 21; Kosciuscko, 14.

Palmer Park lightweights, 43; Sinai Meteors, 4.

Chicago Hebrew Mercurys, 45; Training A. C., 23.

DARCY DEMANDS RICKARD SECURE MATCH IN HURRY

Peeved by Delay in Getting Action Here—Plans to Join Canuck Regiment.

New York, Jan. 6.—Les Darcy, Australian pugilist, is getting his peeve up. He wants to fight and he wants to do it inside of six weeks. Tex Rickard has been informed, so Darcy's manager, Tim O'Sullivan, said today, that unless he produces a match the two will get busy and accept some offer by another promoter.

"The people want to see Darcy in action, and we're going to please them, if it is possible," O'Sullivan said. "Rickard has been putting us off with promises of a match with Carpentier until we can't wait any longer. He must do something else."

Darcy Has Plenty of Chances.

Darcy would have no trouble in getting a match for almost any price, but it is hardly probable Rickard will let the bout slip past him. Although he has no place in which the fight might be staged, he has been figuring for some time on the erection of an arena in New York.

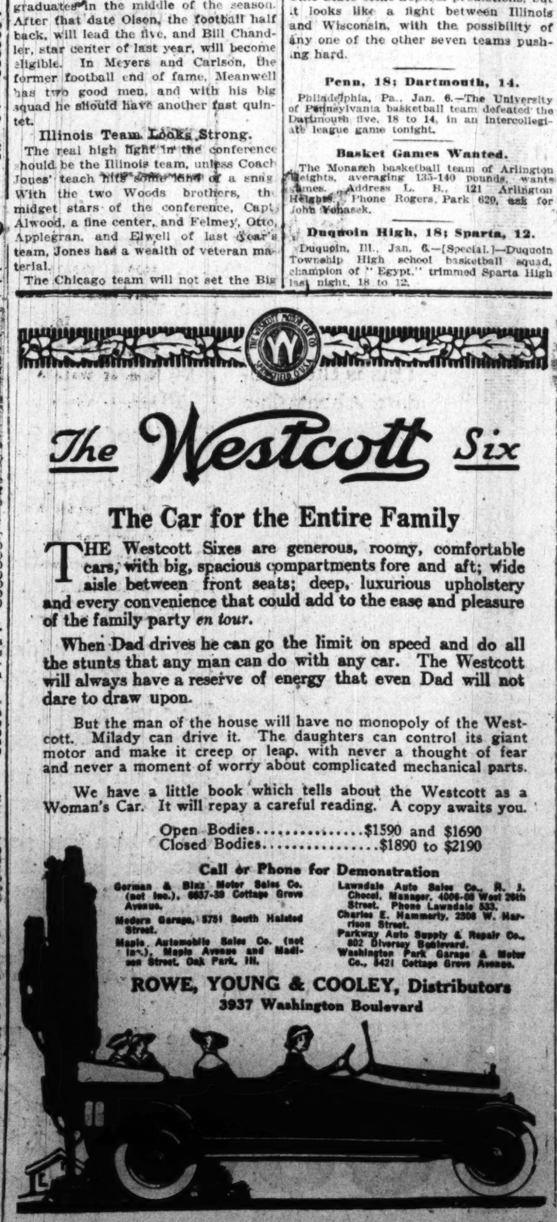
Darcy, who left his native land flat on its back in the midst of war, today picked the battalion he probably will join when he gets ready to do or die for his king and country. Responding to an invitation from Capt. Bobby Kerr, commander of the 205th Sportsmen's battalion at Hamilton, Ont., he said he would be greatly pleased to enter the organization. Tim O'Sullivan backed this by saying he, too, probably would join that battalion.

Kerr a Noted Sprinter.

Kerr won the 200 meter race at the Olympic games when they were last held in England, and for many years has been Canada's champion sprinter. When war broke out he began to organize a battalion composed entirely of men prominent in sports of some sort. Darcy, he believes, would make a fine addition.

Bill Brennan Knocks Out Jack Hubbard in Second

Brooklyn, N. Y., Jan. 6.—[Special.]—Bill Brennan, the big Chicago Celt, made short work of Jack Hubbard of Philadelphia in the main bout of the Broadway Sporting club's show tonight, knocking out the Quakertown man in the second round of a scheduled ten round bout. Hubbard, who a short time ago gave Billy Miske a stiff battle, was no match for the big westerner, who went at his opponent with the ferocity of a tiger, knocking him down eight times.



The Westcott Six

The Car for the Entire Family

THE Westcott Sixes are generous, roomy, comfortable cars, with big, spacious compartments fore and aft; wide aisle between front seats; deep, luxurious upholstery and every convenience that could add to the ease and pleasure of the family party *en tour*.

When Dad drives he can go the limit on speed and do all the stunts that any man can do with any car. The Westcott will always have a reserve of energy that even Dad will not dare to draw upon.

But the man of the house will have no monopoly of the Westcott. Milady can drive it. The daughters can control its giant motor and make it creep or leap, with never a thought of fear and never a moment of worry about complicated mechanical parts.

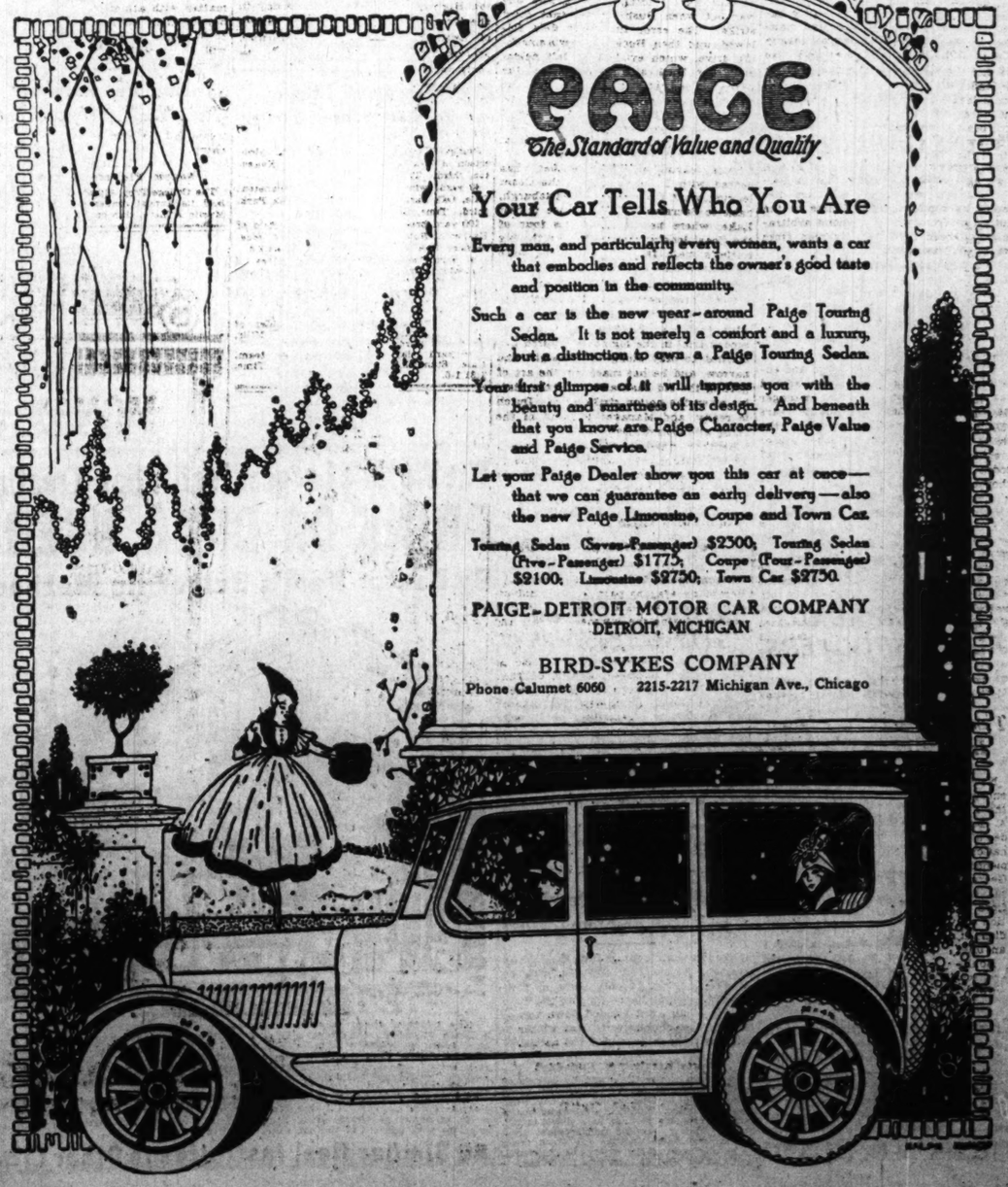
We have a little book which tells about the Westcott as a Woman's Car. It will repay a careful reading. A copy awaits you.

Open Bodies.....$1590 and $1690
Closed Bodies.....$1890 to $2190

Call or Phone for Demonstration

German & Bilz Motor Sales Co. (not Inc.), 6057-59 Cottage Grove Avenue.
Modern Garage, 5751 South Halsted Street.
Maple Automobile Sales Co. (not Inc.), Maple Avenue and Madison Street, Oak Park, Ill.
Lawndale Auto Sales Co., R. J. Chocol, Manager, 4006-08 West 26th Street. Phone Lawndale 533.
Charles E. Hammerly, 2308 W. Harrison Street.
Parkway Auto Supply & Repair Co., 602 Diversey Boulevard.
Washington Park Garage & Motor Co., 6421 Cottage Grove Avenue.

ROWE, YOUNG & COOLEY, Distributors
3937 Washington Boulevard



PAIGE
The Standard of Value and Quality

Your Car Tells Who You Are

Every man, and particularly every woman, wants a car that embodies and reflects the owner's good taste and position in the community.

Such a car is the new year-around

FAMOUS AFFIRMATIVES: "Aye."

Home: Place They Send Monthly Bills

FAMOUS NEGATIVES: "Not on Your Life."

COUNTRY CLUB GOES FORWARD ON HUGE PLAN

Hope of $400,000 Quarters at Olympia Fields Is No Dream Now.

BY JOE DAVIS.

Perhaps a $400,000 house for a country club may appear a visionary scheme to many, but such is the ultimate aim of the Olympian Fields Country club. When this organization announced its intention of constructing four golf courses, and possibly a fifth for women players, it was considered by many a chimerical project.

Abiding faith in the future of golf, coupled with persistent effort by the little coterie of players that fathered the idea, brought a steady stream of converts, and today the club can boast a membership close to 500, with three courses actually laid out and the first big payment on the 670 acres of land completed.

It undoubtedly is the biggest venture of its kind in the history of sport and another tribute to the "I Will" spirit of Chicago.

A. A. Stagg Again President.

Among those who were impressed by the possibilities of the organization was A. Alonzo Stagg, who was elected president. At the annual meeting held last night at the South Shore Country club the Maroon athletic adviser was reelected, and with an exceptionally strong directorate and a representative board of governors the future of the club is assured. The list of officers follows:

President, A. A. Stagg; first vice president, W. C. Nimmons; second vice president, R. J. McLaughlin; third vice president, J. W. Fulton; fourth vice president, H. D. Critchfield; secretary, Charles Hesch; treasurer, Dr. C. L. Frame; board of governors, Everett C. Brown, Frank T. Brown; James P. Gardner, Capt. R. W. Hunt, Lloyd Maxwell, H. R. Newlean, E. E. Petters, F. H. Ralston, C. M. Smalley, W. A. Waide, Harry P. Weber, Lawrence Whiting, C. S. Winston.

As practically 500 members have been secured, it was decided to raise the initiation fee to $100, effective Feb. 1.

Three Courses This Season.

The first golf course, which was temporarily constructed and used last season, has been remodeled by Tom Bendelow of Chicago and William Watson of Los Angeles. Course No. 2 was laid out by Watson, and course No. 3 by Bendelow. The fourth course is being planned by Donald Ross. Efforts will be made to have the first three courses in shape for play this season, and to finish the fourth by the end of the season.

The first section of the clubhouse, a locker wing, will be started early in the spring. This calls for an investment of $30,000. The main building and another wing will be added later. Two large farm buildings are being moved near the site of the permanent clubhouse, and these will be used for temporary locker room quarters.

One hundred and thirty-five members of the South Shore Country club have joined, President Everett C. Brown being among the number. R. J. McLaughlin, second vice president, is president of the Illinois Athletic club.

EVANS-GARDNER BEATEN IN MATCH

Three hundred members of the Union League club saw Jim Donaldson of the Glen View club and Al Lesperance of the Union League club defeat National Champion Charles Evans Jr. and Robert A. Gardner, 1 up, in a four ball match at the gymnasium yesterday.

Distances of the Flossmoor course were used. The putting was done on a strip of new carpet, making it an equal deal for all four players.

Scores:

Evans-Gardner ...	5	3	4	4	5	3	3	4	4—35
Donaldson-Lesperance	5	3	5	3	5	3	3	5	4—34
Evans-Gardner ...	4	3	5	3	4	6	5	4	5—39
Donaldson-Lesperance	4	3	6	3	4	5	4	5	5—39

James Brophy, the Cincinnati professional, who for many years has been unable to talk distinctly on account of a defective palate, recently underwent an operation at St. Joseph's hospital. Dr. Truman W. Brophy inserted a silver palate, and Jim was around golf headquarters yesterday, able to talk much better than before.

Jack Lawson, assistant professional at the Lake Shore club, has accepted a position at Dallas, Tex.

G. W. PECK HEADS LOCAL SHOOTERS

Three Chicago marksmen have qualified for efficiency medals offered by the American Amateur Trapshooters' association. George W. Peck of the Metropolitan Gun club leads the local winners by breaking into the 90 per cent division. Twenty certified scores of 45 or better in fifty bird races are necessary to qualify in this class. Peck broke 903 of his 1,000 targets, an average of 90.2.

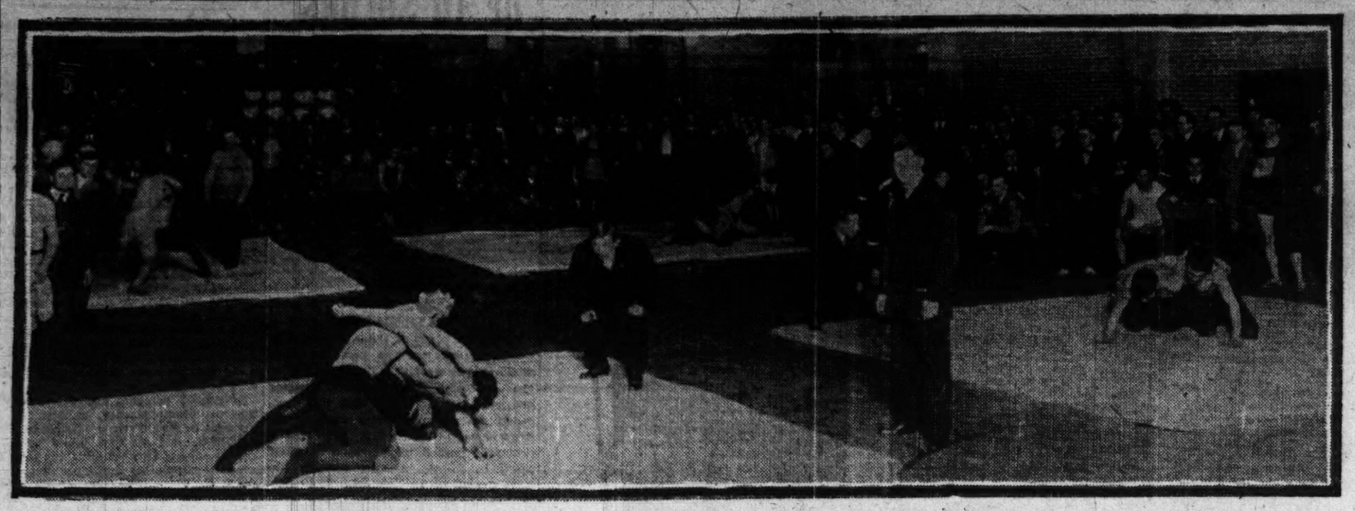
C. A. Hardy of the South Shore Country broke into the medal class in the 85 per cent division. Ten certified counts of 43 are needed. Hardy's total score was 447 and his average for 500 targets was 84.9 per cent.

In the 80 per cent class, which requires ten scores of at least 40 at fifty target events, Dr. J. L. Hooper of the Lincoln Park Gun club won a medal with an average of 86 per cent. He broke 430 of 500 targets. Competition in all divisions was restricted to scores made in regular club shoots.

Church Nips Throckmorton in Manila Tennis Meet

MANILA, Jan. 6.—G. M. Church and H. Throckmorton, American participants in the Manila lawn tennis tournament, opposed each other in the oriental singles today. Church beat Throckmorton, 5—7, 7—5, 6—3, 6—4.

HOW THE HEBREW INSTITUTE CONDUCTS ITS NOVICE WRESTLING TOURNEY



TABERSKI PLAYS MATURO FOR CUE TITLE THIS WEEK

The first championship cue event of the year is billed for this week, when Frank Taberski of Schenectady, pocket billiard champion, defends his title against the challenge of James Maturo of Kansas City. They will start Wednesday night at Pittsburgh, playing 150 balls each night.

Taberski, since winning the Brunswick, emblem from John Layton of Sedalia, has defended it against Ralph Greenleaf of Monmouth, Ill., and Edward L. Ralph of Hightstown, N. J.

Maturo has made several tries for the championship. In 1912 he finished second to Ralph in the tournament at Philadelphia, and in January, 1914, at Seattle he was defeated by Bennie Allen, 600 to 587. In December of the same year at Kansas City Maturo again fell before Champion Allen, 600 to 493.

Chicago League Opens Tomorrow.

Tomorrow night Chicago's most pretentious effort in the three cushion line will be launched when President Charles Le Gros meets Charley Ward in the opening game of the first annual tournament of the Chicago Billiard league at Lemingwell's room. With ten clubs in the circuit and a strong field of players it is expected the league will furnish the three cushion fans with plenty of excitement the next few months.

Former champion Charles Ellis, now representing Smith's arcade at Milwaukee, furnished the fireworks in the Interstate Three Cushion league last week when he defeated Harry Cooler of Indianapolis, 50 to 23, in thirty-seven innings at Milwaukee. This tied the league record, made by himself last March against Frank Jones at Philadelphia.

Moore on Trip This Week.

John Moore of Flenner's is carded for his second road trip of the season this week, opening against McCourt at Cleveland tomorrow night. Standing:

	W.	L.	HR.	BG.
A. Kleckhefer, Rockford	11	1	14	54
C. Ellis, Milwaukee	10	2	7	57
F. Maupome, Cleveland	8	3	8	51
O. Reiselt, Pittsburgh	8	3	9	60
H. Heal, Toledo	7	3	4	61
R. Cannefax, St. Louis	6	3	10	42
C. Jackson, Detroit	8	5	6	65
C. McCourt, Cleveland	7	5	9	61
C. Otis, New York	6	8	6	68
R. Hascall, Milwaukee	4	6	5	58
M. Maley, Detroit	4	7	8	67
J. Keogh, Rochester	4	8	7	61
W. Cullen, Buffalo	3	7	4	68
J. Moore, Chicago	3	8	9	65
J. Capron, Chicago	3	9	6	69
H. Cooler, Indianapolis	4	11	6	66
F. Jones, Philadelphia	2	9	7	62

Shea Wins Mussey Tourney.

James Shea, who won the class A tournament at Mussey's last week, won the final series, in which the three winners in classes A and B competed. He finished with 4 wins and 1 loss, giving him a record of 13 wins in 14 games in the whole event. Charley Ward [47] won second prize by defeating Ehlen [43] in the playoff of their tie. Perry and Lewis tied at 2-3, and Forrest was last, 1-4. This week a team tournament will be started with ten pairs.

KEOGH DEFEATS OTIS.

Rochester, N. Y., Jan. 6.—[Special.]—Jerome R. Keogh of this city tonight defeated Charles Otis of New York in an Interstate Three Cushion Billiard league match, 50 to 36, in 50 innings. High runs: Keogh, 7; Otis, 4.

Otter Wins Shoot Event at Lincoln Park with 49

The regular weekly program of the Lincoln Park Gun club brought out thirty-two shooters. Otter won the feature with 49 targets. A strong southwest wind made it hard to connect with the elusive clays, but good scores were made. Scores:

50 targets, 16 yard rise—H. Otter, 49; E. L. Brokaw, 47; E. E. Hall, 46; G. A. Smith, 45; J. Lino, 45; H. W. Schroyer, 44; Dr. Little, 44.

25 targets, 16 yards rise—H. W. Shroyer, 25; H. Otter, 25; J. A. Rhodes, 24; E. L. Brokaw, 24; G. A. Smith, 23; J. Lino, 23; E. E. Hall, 23; Dr. W. E. Little, 23.

Yale Will Limit Overton to Three or Four Dashes

New Haven, Conn., Jan. 6.—Johnny Overton, Yale's star sprinter, will be allowed to start in only three or four races this winter, according to the Yale faculty in an edict handed down today. Overton's strenuous work last winter is believed to have prompted the action.

Bouts at Crown Tuesday.

Greco-Roman wrestling will be introduced to west siders at the Crown theater, North Ashland and Division street, Tuesday when Renato Gardini, Italian heavyweight champion, tackles Joe Gestaut in a finish match. Johnny Meyers, world's middleweight titleholder, and Steve Latchke are down for a finish at the regulation style. Ernest Kartje and Charley Altiliss meet in a third bout.

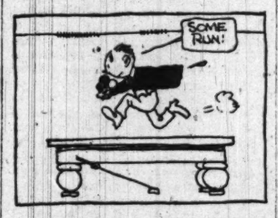
Morningstar Beats Opponent Who Poses as Jake Schaefer

BY JOE DAVIS.

During a fanning bee at the close of one of his exhibition games with Koji Yamada here Ora Morningstar, former world's balkline champion, recalled an experience of his early billiard days at his birthplace, Rochester, Ind.

Morningstar's father owned a saloon with a small annex containing two billiard tables. An ordinance was passed forbidding any form of amusement in connection with a saloon and, as that end of the business was more profitable, the billiard tables were covered up, it not being possible for Morningstar even to practice on them.

A former railroad man named McCreery opened a four table room and there the young man who was to become famous in the billiard world did his practicing. At that time he had mastered the rail nurse and was able to take the balls around the cushions for a big run.



McCreery had large lithographs of three players around his rooms and opposite the first table was one of Frank Ives, Jake Schaefer being opposite the second, and George Slosson opposite the third.

It was early springtime and Morningstar, clad in overalls, soft shirt, and wide brimmed hat, had returned to the saloon with a big catch of sunfish. He was seated in a chair when in came McCreery, who by a short cut from the back of his billiard room could easily reach the Morningstar establishment.

"Jake Schaefer is over at my room," said McCreery, "and already has beaten Henry Lewis and I want you to come over and play him."

Morningstar, who had met both Schaefer and Ives on one of his trips to Chicago, was a little dubious as to the identity of the newcomer, but went over with McCreery. By this time there was quite a crowd in the room.

"Here's a man who will play you," said McCreery to Schaefer, forgetting to mention Morningstar's name. Ora won the bank and soon had the ball on the rail. He turned the corner and had counted up to 36 when Schaefer remarked, "Say, my name is Schaefer, but I am not Jake Schaefer, the billiardist. I am a cigar salesman and thought by playing a little billiards I might make a few sales."

"That's enough," he remarked when Morningstar completed his fifty points.

Then, remembering he had not heard his new opponent's name, he asked: "Who are you?" Without cracking a smile Morningstar answered, "That's my picture over the table there. I am Frank Ives."



"Well," responded the astonished drummer, "I did not dream I would strike anything like you here. What are you doing in this small place?"

"Just ran down for a fishing trip," responded the pseudo Ives.

"This sure is one on me," said the cigar man, and he made good by setting them up for the boys and none felt equal to the task of disillusionizing him.

K. C. Basketball League to Start Season Today

South side councils of the Knights of Columbus have organized a basketball league which will open today with three games. All the league contests will be decided at Normal Arts High school, Sixty-eighth street and Stewart avenue. Today's schedule is: St. Philip Verri council vs. McHale; Englewood vs. Father Perez; Thomas Aquinas vs. Leo XIII. First game called at 1:30 p. m.

Basketball is a new venture in the athletic field for Chicago K. C. organizations, but with a supply of stars from playgrounds and high school floors it is expected to prove successful and eventually take rank with the baseball and indoor league. A schedule has been arranged and play will be conducted just as it is in other K. C. leagues.

Business Men Purchase Racetrack at New Orleans

New Orleans, La., Jan. 6.—[Special.]—The Business Men's Racing association has decided to buy the fair grounds race track for $400,000 from the new Louisiana Jockey club. The business men will pay for the track in installments of $25,000. They now own both the Fair grounds and City park, having bought the last named from S. D. "Curley" Brown for $350,000. Owning both tracks the business men will not have to fear any further opposition. The business men will turn City park over to the city of New Orleans for a children's playground.

Naomis Get Heral School.

Manager Linsky of the Naomi A. C. announces that he has secured the Heral school at Douglas boulevard and Lawndale avenue for the team's home floor. For games write Art Linsky, 2144 Fulton street, or call West 806 during the day.

The World's Largest Institution Treating DRINK OR DRUG USERS By Doctor Neal's Scientific Methods



The secret of the great accomplishments of the modern "Neal Way" is that it DOES MORE for the Drink user in from three to seven days or the Drug user in from seven to fourteen days by the use of harmless vegetable medicines taken by MOUTH ONLY than can be done by the "Old Way" in several WEEKS OR MONTHS. It is more "economical" in both time and money to get a PERMANENT CURE by the modern "Neal Way" than the TEMPORARY effect of frequent trips to mineral springs and "BATHS."

SATISFY YOURSELF that our claims are true by a personal call and inspection, or come and TRY IT at our expense, if not satisfied at end of treatment. Call, write or phone as above, or at Springfield, Ill., for full information in plain sealed envelope with address of the one nearest you of

60 Similar Neal Institutes in Other Cities

A. A. F. MAT MEET ATTRACTS FIELD OF 150 NOVICES

Twenty organizations, represented by 150 grapplers, will meet in the second annual Amateur Athletic federation novice tournament, to be held two nights this week. The preliminaries are scheduled for Tuesday night at Chicago Hebrew institute, with contests in seven weight divisions. The finals are set for Thursday night in West Side Y. M. C. A.

The institute will be represented by the largest number of entrants, thirty-four. Hull house follows with fifteen, Gary Y. M. C. A. with twelve, and the others as follows: Christopher playgrounds, eight; Sinai social center, seven; Northwestern university, six; Blue Bird A. C., five; Homan A. C., five; Cornell square, five; Robey street playgrounds, five; West Side Y. M. C. A., five, and Sears Roebuck Y. M. C. A., four. Several others have entered only one wrestler.

Because of the huge entry list, which exceeds last year's total by thirty-two, and the short time at the disposal of the committee to stage the contests, four mats will be in operation on the preliminary night. All contestants are expected to be weighed in by 7 o'clock and be examined by one of a half a dozen physicians of the institute.

Four referees, all of them well known in the mat game, have been selected by Chairman Harry Berz. They are Ernest Kartje, Ben Reuben, Nick Malloy, and John Nemec.

Turners Elect Officers.

Central Turn-Verein at its annual election picked the following officers: Henry W. Kracke, president; Herman Heinle, vice president; Charles Schrader, recording secretary; William Heinle, corresponding secretary; Charles H. Glende, treasurer; Albert Falk, cashier. Gymnasium officers: Hugo Loewe, first captain; Paul Leubscher, second captain; Henry Laechelt, first custodian; Fred Hardies, second custodian; Earl H. Glende, president fife, drum, and bugle corps; Leonard Heinrich, manager indoor baseball team.

Harms Nine Seeks Action.

Harms A. C. indoor nine wants games for Sunday afternoons. Write W. Grannan, 3036 Poplar avenue.

Leroy Campbell to Run in Boston A. A. Contests

Boston, Mass., Jan. 6.—[Special.]—The Boston A. A. received a letter from Leroy Campbell of Chicago, the sensational University of Chicago half mile champion, asking to forward entry blanks as it is his desire to compete in the B. A. A. games on Feb. 3. Campbell probably will compete in the 1,000 yard handicap or the hunter mile. Campbell said he has run two or three time trials recently, and on account of his showing is confident that he would have to be reckoned with in either the 1,000 yard or the hunter mile.

Jack Curry, New Orleans Sportsman, Passes Away

New Orleans, La., Jan. 6.—[Special.]—Jack Curry, famous sportsman, who bore the reputation among gamblers of never having tolerated a crooked card or gambling game in his establishment during his whole life, died today after being ill three weeks.

In his younger days Curry associated with several minstrel troupes, and often talked of his associations with Haverly's and other great traveling combinations. He has been keeper of a public bathhouse here six years.

PURPLE RECORD FOR LAST YEAR PLEASES FANS

Northwestern university students caught the spirit of the annual sport reviews and during the holidays did a little compiling of their own, with the result that stock in Purple athletics seemed to be above par. During the year just closed the Purple was runner-up for the conference title in both basketball and football, while in swimming Coach Robinson's men held the Big Nine honors. Northwestern did not fare so well in baseball and track, but was represented by fair teams.

The present year holds a brighter outlook for the Purple than 1916 in every sport excepting basketball. Football shows prospects of a much stronger team, while in track and baseball Coaches Omer and McGill expect to have teams that will rank in the first division of the conference.

Coach Robinson believes he has another championship aggregation of natators and is even casting his eye eastward with an idea of trying conclusions with some of the Atlantic coast swimmers.

Coach Murphy's basketball tossers will open the season in Patten gymnasium tomorrow night against Wisconsin.

Murphy's five has but one veteran, Capt. Underhill. The rest of the squad, while they have shown development, are inexperienced, and none has yet shown with sufficient glamour to be ranked a star.

Sioux A. C. Names Officers.

The Sioux Athletic club's annual election of officers was held at its clubhouse. The following were chosen: President, Wilfred Le Fond; vice president, Bernard Cunningham; secretary, James Shields; treasurer, Hugh Brown. The Sioux would like to arrange basketball games with any 130-135 pound team in the city. For games call Kedzie 7840 after 6 p. m., or write Bernard Cunningham Jr., 4333 West Park avenue.

Buy Goodyear and You Buy Satisfaction



The aim of the Goodyear factories and the desire of the average tire-buyer meet perfectly in Goodyear Tires.

Both seek the same goal—maximum mileage at minimum cost.

The Goodyear factories work toward this end by putting into their product the best of materials, under the best of methods and the best of manufacturing conditions.

The tire-buyer does his part by paying a price that will allow such selection and construction.

That this price should not appreciably exceed ordinary tire prices is, of course, largely due to Goodyear manufacturing economies — to compact and intensive organization, to expert and effective effort, to the elimination of wastage wherever possible.

But it is also greatly due to the part the average tire-buyer has had in the development of this institution —to his consistent and increasing patronage, which has built up our present tremendous volume.

For great volume is the parent of manufacturing economy.

So both parties who seek high virtue in a motor car tire, maker and buyer, have helped to put it in the Goodyear Tire.

And a third party, until now unmentioned here, has helped as well.

The Goodyear Service Station Dealer.

You will find him in the obscure villages, in the larger towns, in the tremendous cities of America, always within easy reach.

His interest is the same as ours — that you shall have maximum mileage and satisfaction from Goodyear Tires.

His purpose is identical with ours—to hold your business by getting your friendship, by giving you service.

He does it, first, by selling you Goodyear Tires, and second, by helping you care for them.

He is an essential in the Goodyear "greater mileage triangle" of maker, user, dealer.

Go to him the next time you want a tire. He is foregoing extra discounts that he may sell you better tires. He is a good man for you to know and to deal with.

Goodyear Tires, Heavy Tourist Tubes and "Tire Saver" Accessories are easy to get from Goodyear Service Station Dealers everywhere.

The Goodyear Tire & Rubber Co., Akron, Ohio

GOODYEAR AKRON

REALTY BOA SEEKS TO C 'OVERLOA

Members Discuss A of Certifying Value Bond Issue Bas

Figures for the

TRANSFERS	No.
Last week	846
Same wk. last yr.	725
TRUST DEEDS, MOR	No.
Last week	747
Same wk. last yr.	755
BUILDING PER	No.
South	3
Southwest	23
North	16
Northwest	19
Totals	61
Same wk. last yr.	142

*Of this amount $12 bond issue loan to the C ing company.

A PROPOSED remed incident to overloa building, including and fictitious valu sented at the mont the Chicago Real Es Wednesday by the valua of that body. In brief it ations made by this comm a basis for bond issue After a protracted discu ter was referred back to with instructions to obta of the attorney of the b right of the committee a the by-laws of the board. If the opinion is favo ation, the committee is at a special meeting of recommendations as to to be used to protect b as well as investors.

Doubt as to Pro

While it was universall evils complained of ca plication of some effect in the interest of real as well as the entire rea ment market, particula and outside business was much difference of practicability and pr action, apart from the to the right of the comm under the by-laws of th As it would be impo detail the arguments p cen the following exp ion from Harry Golds mittee, who brought t the meeting, and Edga opposed the proposed interesting:

Statement by G

After calling attentio question and the bene come to the real est their elimination, and against the proposed possible and inadvisab uation on a building in the plans and specifica building is not erected fallacious, Mr. Goldst

"The majority of the committee feel they value the land and bu use, and if there is simple matter to call an expert builder to cost of the structure.

Certificate of

"It is proposed to m certificate read plainl value when the build in accordance with Ab fications on file in board, and, as a furt may be deemed wise ing company file with tificate of conformity is completed that it accordance substantia and specifications.

"I believe it to be board to shoulder which now faces it, a work out a solution plying, unhealthy cond periment proves succ lieve it will, the time it will be as necessary estate loan with a co as it is with a guaran

Mr. Snow's C

After a reference to by those favoring th said:

"In my opinion th contingencies involv with building loans safeguard can be pro unscrupulous person valuation from the co use it to the detrim buyer.

"The point was m meeting that some bu be erected according specifications submitt tee, and that the pu clined to be influenc of such securities m ation of the committe seller of the securit looking into the qua in the written valua

"I am satisfied th servative and exper the board look upon tionable experiment organization, fraught prestige as well as t may rely upon its guard against possib

Buys Land in

James A. Patten ating extensively in has purchased from A Judd 50 feet front, Ja ...ourth street, 100 ...ing, built a ...

REALTY MARKET BECOMES MORE ACTIVE

REALTY BOARD SEEKS TO CURB 'OVERLOANING'

Members Discuss Advisability of Certifying Values as a Bond Issue Basis.

Figures for the Week.

TRANSFERS.

	No.	Amount.
Last week	846	$ 1,410,619
Same wk. last yr.	725	1,002,019

TRUST DEEDS, MORTGAGES.

	No.	Amount.
Last week	747	*$14,759,627
Same wk. last yr.	755	3,359,452

BUILDING PERMITS.

	No.	Cost.
South	3	$ 70,200
Southwest	23	137,350
North	16	642,500
Northwest	19	88,900
Totals	61	$ 938,950
Same wk. last yr.	142	1,363,900

*Of this amount $12,000,000 is a bond issue loan to the Cudahy Packing company.

A PROPOSED remedy for the evils incident to overloaning and overbuilding, including padded leases and fictitious values, was presented at the monthly meeting of the Chicago Real Estate board on Wednesday by the valuation committee of that body. In brief it is that valuations made by this committee be made a basis for bond issue building loans. After a protracted discussion, the matter was referred back to the committee with instructions to obtain the opinion of the attorney of the board as to the right of the committee so to act under the by-laws of the board.

If the opinion is favorable to such action, the committee is to report back at a special meeting of the board with recommendations as to the best form to be used to protect both the board as well as investors.

Doubt as to Procedure.

While it was universally admitted the evils complained of called for the application of some effective remedy both in the interest of real estate securities as well as the entire real estate investment market, particularly apartment and outside business buildings, there was much difference of opinion as to the practicability and propriety of such action, apart from the point raised as to the right of the committee so to act under the by-laws of the board.

As it would be impossible to give in detail the arguments presented pro and con the following expressions of opinion from Harry Goldstine of the committee, who brought the matter before the meeting, and Edgar M. Snow, who opposed the proposed plan, may prove interesting:

Statement by Goldstine.

After calling attention to the evils in question and the benefits which would come to the real estate interests by their elimination, and to the point raised against the proposed plan that it is impossible and inadvisable to make a valuation on a building in accordance with the plans and specifications where the building is not erected, which he terms fallacious, Mr. Goldstine says:

"The majority of the members of the committee feel they are competent to value the land and building for its best use, and if there is any doubt it is a simple matter to call in the services of an expert builder to consult as to the cost of the structure.

Certificate of Value.

"It is proposed to make the valuation certificate read plainly that it has its value when the building is constructed in accordance with the plans and specifications on file in the offices of the board, and, as a further precaution, it may be deemed wise to have the loaning company file with the board a certificate of conformity when the building is completed that it is constructed in accordance substantially with the plans and specifications.

"I believe it to be the duty of the board to shoulder the responsibility which now faces it, and at least try to work out a solution of this fast multiplying, unhealthy condition. If this experiment proves successful, and I believe it will, the time is not distant when it will be as necessary to back up a real estate loan with a committee valuation as it is with a guarantee of the title."

Mr. Snow's Contentions.

After a reference to the points made by those favoring the plan, Mr. Snow said:

"In my opinion there are so many contingencies involved in connection with building loans that no adequate safeguard can be provided whereby an unscrupulous person obtaining such a valuation from the committee might not use it to the detriment of the bond buyer.

"The point was made at the board meeting that some buildings might never be erected according to the plans and specifications submitted to the committee, and that the public would be inclined to be influenced in the purchase of such securities merely by the valuation of the committee, published by the seller of the security, without further looking into the qualifications provided in the written valuation.

"I am satisfied that the more conservative and experienced element of the board look upon it as a most questionable experiment on the part of that organization, fraught with danger to its prestige as well as those investors who may rely upon its name as a safeguard against possible loss."

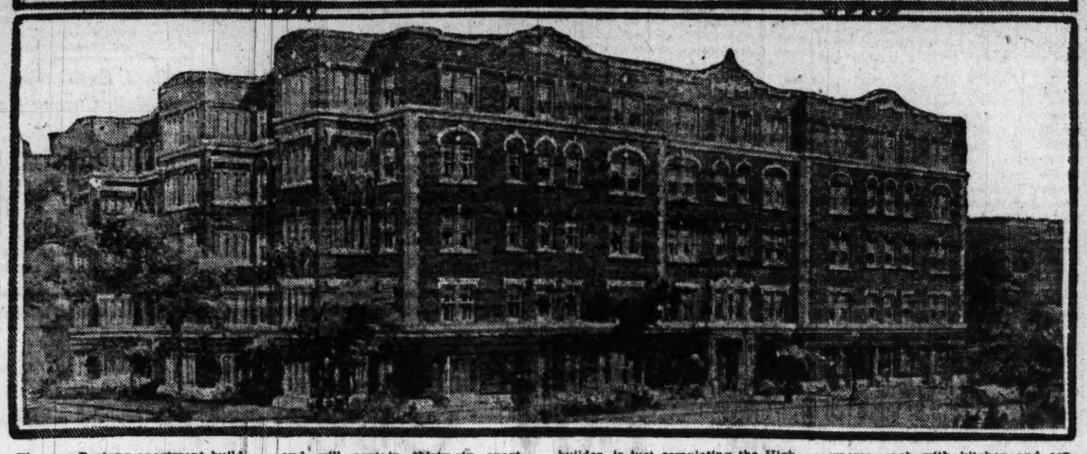
Buys Land in Galt Avenue.

James A. Biddlemon, who has been operating extensively in both store property, has purchased from A. T. Galt the vacant land in Galt avenue, 120 feet east of Rural street, south front, historic, for which he will build a pretentious modern store and flat.

THE ROSTANG—THE HIGHLANDS

New Apartment Building Just Completed, and Apartment Hotel, with Chinese Open Air Garden, Now Being Finished.





The new Rostang apartment building now completed at 925-35 Cornelia avenue, between Rokeby street and Wilton avenue, is the latest and in some respects the most notable of the new row of apartment buildings under construction on Cornelia avenue. It was designed by B. J. Bruns and will contain thirty-six apartments of three, four, and five rooms, each with sun parlors, in-a-door beds, and kitchen cabinets. The building was constructed for Thomas Rose and H. A. Stange at a cost of $125,000.

Charles F. Henry, a north side builder, is just completing the Highlands apartment hotel [shown below] at the southeast corner of Greenview and Birchwood avenues. It will occupy a lot 150 feet on Greenview and 100 feet on Birchwood avenue, is five stories high, and strictly fireproof. It is colonial in design. The apartments are of one, two, three, and four rooms, each with kitchen and connecting bathroom and dressing closet. On the main floor there will be a lounge, reception room, ladies' parlor, ballroom, and dining room. A feature will be a Chinese open air summer garden. The ground and improvements are said to represent an investment of over $300,000.

AGREE TO ERECT MILL STRUCTURE

McCormick Heirs to Construct Building for Currier-Lee Co.

Two important building projects were reported late in the week. In one of these the McCormick estate is to build for the Currier-Lee company a seven story heavy mill constructed building to cost $140,000 on the estate's remaining vacant land in Erie street west of Orleans street. The building will occupy 128x100 feet of ground about 200 feet west of Orleans street and will contain 100,000 square feet of floor space. It has been leased to the Currier-Lee company for twenty years at a total net rent of $300,000. Ballard, Rowe & Whitman represented all parties.

S. I. Cooper to Build.

S. I. Cooper of S. I. Cooper & Co. will erect an apartment building to contain fifty-one apartments of two, three, and four rooms on 150x189 feet at the southwest corner of Central avenue and Fulton street, Austin, which he has just purchased from Mrs. Anna F. Kahl for a reported figure of $24,500. The front part of the English basement will be divided into social rooms and maid quarters. The total investment, including the land, will approximate $210,000. Both parties were represented by Seymour Marks, who will manage the property.

Erect Two Apartments.

George C. Bour & Co. sold for Joseph D. Wood to John R. Johnston the 80x134 feet, west front, in Euclid avenue, between Seventy-first and Seventy-second streets, for a reported consideration of $5,000. It is stated the purchaser will improve with two high grade three apartment buildings to cost about $15,000 each.

John Hewitt Buys More South Side Property

In addition to the five parcels acquired by John Hewitt on Wabash avenue, which have been filed for record during the last two weeks, he also has purchased from Anna Manvel of Washington, D. C., the southwest corner of Fifty-first street, 50x160 feet, and the southeast corner of the same streets, 99x160 feet, consideration nominal. He also has acquired from William O. Johnson the vacant 50x160 feet, 259 feet south of Forty-eighth street, adjoining the property which he purchased from Mrs. Rutter of New York. Sherman & Winefield were the brokers.

Foundry Company Gets Site for New Building

The Reder Foundry company has purchased from J. G. Moore and the estate of H. J. Moore of Houston, Pa., 86,000 square feet southeast corner of Oakley avenue and Thirty-fifth place, back to the Chicago and Alton railway, for $9,000, and will erect a foundry to cost $50,000. Robert B. Smith represented the Moore estate and Callistus S. Ennis & Co. the foundry company.

Wells-Fargo Co. Buys Land to Erect Garage

Wells, Fargo & Co. have taken title to the 100 feet in Fifth avenue, 396 feet south of Polk street, west front, which was acquired some time ago, title at that time having been taken by the First Trust and Savings bank. This adjoins the large warehouse of the company, which will erect on the plot purchased a ten story warehouse and garage.

Building Permits.

6631-33 Cottage Grove-av., 1 story brick garage, H. Gorman, 6631 Cottage Grove-av.; L. Teesdale, arch.; Frank McAleh, mason; J. Lind, carp. $15,000

5830-32 Sacramento-av., 1 story brick residence, J. Peterson, 6240 S. Lincoln-st.; A. G. Lund, arch.; H. J. Welch & Son, mason; D. D. Hefburn, carp. 3,500

3018 W. Madison-st., 2 story brick beef cooler, Swift & Co., Union Stock yards; C. H. Kane, arch.; Jens Jensen & Son, mason; J. Frith, carp.. 6,000

5205 Lind-av., 1 story frame residence, C. Fahnsen, 3916 N. Kostner-av.; E. Braucher, arch.; mason not given; owner is carp. 3,200

10538 Indiana-av., 2 story frame flats, John & Peter Wawsekus, 11 E. 102d-st.; A. G. Lund, arch.; H. Johnson, mason; owner is carp. 2,800

2414 N. Central Park-av., 2 story brick flats, N. Eisenstadt, 2340 Talman-av.; A. C. Himmelblau, arch.; Jacob Miller, mason; owner is carp.... 8,000

1520 S. Kedvale-av., 1 story brick addition, James Placek, 1518 S. Kedvale-av.; A. Rusy, arch.; Joseph Tomes, mason; carp. not given.... 1,800

7201 Evans-av., 2 story brick flats, John A. Benson, 748 E. 72d-st.; J. N. Coleman, arch.; A. G. Berg, mason; owner is carp. 4,200

1734 Fullerton-av., 1 story brick machine shop, International Harvester Co. of New Jersey, 606 S. Michigan-av.; W. D. Price, engineer; W. M. McRae, mason; carp. not given..... 11,000

James J. Parker Quits J. Grafton Parker Firm

It is announced that James J. Parker has resigned his partnership in the firm of J. Grafton Parker & Co. Mr. Parker, who has had entire charge of the sale of the residence properties since his connection with the firm, will retain the offices now occupied by J. Grafton Parker & Co., 69 West Washington street. The business will be conducted under the name of James J. Parker & Co. Ralph C. Hefter, who for the last five years has been connected with the firm of Mark Levy & Bro., is now associated with Hool & Goodman and will continue the renting and selling of business properties.

A. R. Barnes Acquires Tract of Fifteen Acres

Albert R. Barnes has purchased from the Fuller & Warren company of Troy, N. Y., fifteen acres on the north side of West Nineteenth street, running from Lombard avenue to Ridgeland avenue, reported price about $24,000, or $1,600 an acre. The sale was negotiated by William A. Bond & Co., who will subdivide and place the property on the market. Lombard avenue is the present terminus of the Douglas Park branch of the elevated railroad, but it is to be extended in the near future into Berwyn.

President Surghnor Picks Committees for the Year

President Surghnor of the Chicago real estate board named the special committees of the board for the coming year at Wednesday's meeting. Preston M. Nolan is chairman of the house committee, Joseph K. Brittain of the national and state organization committee, Adam Lang building ordinances, and Frederick S. Oliver railway terminal and rapid transit. He reappointed the committees on legal forms, harbor and river improvement, zone committee, and good roads committee.

New Officers Installed by Cook County Board

The Cook county real estate board at its annual meeting Tuesday evening installed its new officers: Paul Kraemer, president; Mark Levy, vice president; John P. Carney, secretary; Emil J. Dirks, treasurer. The board now has a membership of 1,407, made up of 669 active members, 511 associate members, class A 65, comprising insurance agents and brokers; class B, composed of lawyers, and 18 real estate owners. There were 207 new members enrolled during the year.

PROPERTY ON OUTSIDE MOVES

Week's Transfers Make Better Showing—West Side Has $150,000 Sale.

Outside business property made a somewhat better showing last week than during the previous one.

A notable deal in west side business property made a matter of record was the sale by George E. Spry to Frederick W. Matthiessen of La Salle, Ill., of the property in West Van Buren street, 325 feet east of Aberdeen street, lot 78x167 feet, north front, improved with a seven story and basement building erected two years ago at a cost of about $150,000. The sale is subject to incumbrances, amount not named, and to a lease to Strauss Bros., expiring Dec. 31, 1929.

William H. Lewis, vice president of the F. J. Lewis Manufacturing company, bought from the United States Gypsum company the property at the southwest corner of Robey street and the Burlington tracks, 313x366 feet, for an expressed consideration of $70,000. A part of the property is improved with a three story warehouse, a part of which is occupied by the purchasing company.

Get Big Warehouse.

In another transaction in that general neighborhood Kate B. and Lucy M. Buckingham have acquired from F. A. Brown and others the warehouse property at the northwest corner of West Harrison and Desplaines streets, 50x112 feet, a nominal consideration being given.

The store and flat property in Milwaukee avenue, 240 feet southeast of Wood street, south front, lot 72x100 feet, has been sold by Frank Rabinovich and others to Irma B. Cahn for $10,000, subject to an incumbrance of $40,000.

Another transaction covered the property at the northeast corner of Fisk and Twenty-second streets, 190x200 feet, which was purchased by the D. W. Baird Lumber company from Anna Kummer for an expressed consideration of $50,000. The Baird company is now occupying the property.

Buys Brick Stores.

A. W. Hannah has sold to Barney Goldstein the property at 3348-52 Lawrence avenue, near Kimball avenue, 50x125 feet, improved with a building containing three one story brick stores, for a reported consideration of $25,000, subject to an incumbrance of $13,000. Gordon, Lapin & Co. represented both parties.

The Lion Varnish company has acquired by quitclaim from Karel De Leeuw the 230x55x260 feet in Crawford avenue, 125 feet north of Palmer avenue. Consideration nominal.

G. H. Shank to Build Four Story Warehouse

George H. Shank, who has purchased from the Union Stockyards and Transit company the vacant plot, 198x104 feet, in Federal street, ninety-nine feet north of Fortieth street, east front, will improve it with a four story warehouse to cost $150,000, to be occupied by the Advance Fireproof Warehouse and Van company for storage purposes. Mr. Shank made a loan some time ago on this property of $85,000, with interest at 6 per cent.

Protest Central Avenue Boulevard.

The Chicago real estate board at its monthly meeting adopted a resolution, presented by Albert F. Koenig, protesting against the boulevarding of any part of Central [Thirty-sixth] avenue, now being considered by the city council. It is a useless task.

Real Estate Transfers.

There were filed for record yesterday 226 transfers, distributed as follows:

Rogers Park	2	Calumet	6
Lake View	19	South towns	3
Jefferson	22	Hyde Park	17
North towns	4	West towns	57
Lake	30	Outside towns	47
Stickney	2	Torrens sys'm	16
Edison Park	1		

SEVERAL DEALS IN VACANT LOTS ARE REPORTED

Several interesting transactions in vacant property are reported in one of which Frank A. Case of Sears, Roebuck & Co. purchased from William G. McBroom, vice president of the First National bank of Geneseo, Ill., the vacant frontage of 387 feet in North Clark street, at the northwest corner of Howard street, extending west to the Chicago and Northwestern railway, price withheld. The purchaser has given back a trust deed to secure a part purchase mortgage of $27,000. It is said that the Chicago, Fox Lake and Northern Interurban railroad is seeking a part of this tract for a terminal. E. Orris Hart & Co. represented Mr. McBroom, while Mr. Case was represented by Edwin G. Reliben.

Record was made of the purchase by William F. Whitman from Emma B. Sherwood of a tract of five acres in Newhall ravine, between Sheridan road and the lake in Glencoe, for an expressed consideration of $37,500, subject ton an incumbrance of $15,000. It is understood Mr. Whitman plans to improve eventually with a handsome country home.

Record also was made of the purchase by Samuel Hutchinson from Edward Hines of the vacant 75x198 feet, west front, in Sheridan road, 146 feet south of Rosemont avenue, adjoining Mr. Hutchinson's home. It gives him 150 feet frontage.

The Fifty-ninth Street Lumber company has purchased from the South Side Lumber company 266x262 feet, south front, in Fifty-ninth street, between Lowe avenue and Wallace street, price not disclosed.

A. Murray Turner of Hammond, Ind., has acquired from Niels Nielsen a tract of acres comprising 1,320x1,320 feet, northeast corner of One Hundred and Thirty-eighth street and Avenue O, and other property for an indicated price of $10,500, subject to $15,000.

HEAVY DEALING IN APARTMENTS AT BIG FIGURES

La Salle Building in Kenwood Avenue Among Many Large Transactions of Week.

Transactions in apartment house property made up the bulk of the week's business, although there were a number of highly interesting deals represented, notably the sale of the Chapin property at Goethe and Stone streets, which is to become the site of a colony of handsome residences to be erected by prominent Chicago men. There also was a fair movement of outside business property, but manufacturing property did not cut the conspicuous figure it has recently.

Transactions in apartment buildings were numerous and included an unusual number of large deals. Conspicuous among these was the sale by Keidel & Moran, the builders, to Hyman S. Flaxman of the La Salle building at the northwest corner of Fifty-third street and Kenwood avenue, lot 150x100 feet. The building, which was erected only two years ago, contains six stores and thirty-one apartments. The reported consideration was $165,000, subject to a bond issue loan of $76,00. The apartments contain one, two, and four rooms, and the building is said to have a gross annual rental of over $18,000. Five parcels on Ashland avenue, having a total value of $57,500, were given in part payment. L. J. Bliss of Mark Levy & Brother was the broker.

Twenty-four Flat Building.

William H. Barry sold to Rose Faraco the new high grade twenty-four flat building, lot 100x150 feet, on the southeast corner of Michigan avenue and Forty-second street for a reported consideration of $150,000, subject to $72,500; also to the same grantee the twenty-four apartment building on the southwest corner of Sixty-fifth place and Blackstone avenue for a reported consideration of $100,000, subject to $41,000, the purchaser taking in exchange a farm of 1,280 acres near Rensselaer, Ind., improved with thirty sets of building, at a valuation of $192,000. George W. Stewart represented both parties.

William Hill has sold to Elizabeth Burns the new eighteen flat building on the southeast corner of Sixty-first and Laflin street for a reported consideration of $70,000, subject to $36,000. In part payment the purchaser conveyed five stores and four flats on 66x125 feet at the southeast corner of Irving Park boulevard and Forty-fourth avenue, subject to $14,000 incumbrance, and other property. H. G. Howard & Co. were the brokers.

Twelve Flat Building.

The twelve flat building, northeast corner Wayne and Rosemont avenues, has been sold by Fellows Jones to Nicholas Kalteux at a reported consideration of $50,000, subject to $30,000. Roy E. Knauer & Co. represented both parties.

George W. Ballard sold to Charles F. Hunt the high grade six flat building at 910-12 Glengyle place, 60x140 feet, for a reported consideration of $42,000, subject to $24,000. J. M. Hammer of Speis & Walson was the broker.

The fifteen flat building at 3515-25 West Fifteenth street at the corner of Clifton Park avenue has been sold by C. J. Croff to Charles Mangold for a reported consideration of about $35,000, subject to $18,500, frame improvements being conveyed in part payment. Gallagher & Fendl and J. C. Fickiln were the brokers.

Big North Side Deal.

In a big north side deal closed late in the week Robert M. McNair sold to E. H. Uhl the high grade fifteen apartment building on 80x144 feet of ground at the northeast corner of Magnolia avenue and Montrose boulevard, subject to an incumbrance of $37,000, and the high grade eighteen apartment building at the northeast corner of Malden avenue and Montrose boulevard, lot 105x159 feet, subject to an incumbrance of $45,000. The combined annual gross rental of the two buildings is stated to be about $17,000.

A tract of land at Winthrop Harbor aggregating 124 acres was conveyed for the equity in the buildings. W. H. Mulholand & Co. in connection with McGuire & Orr were the brokers.

M. D. Harris Buys Flats.

Thomas A. Collins et al. sold to Morton D. Harris the high grade six flat of seven rooms, lot 25½x150 feet, at 5836-38 Harper avenue for $40,000, subject to an incumbrance of $22,000, vacant land valued at $12,000 being given in part payment. George C. Bour & Co. were the brokers.

Ellsworth T. Martin has sold to David Levi the sixteen flat building of four and five rooms at 6038-50 South State street for a reported $35,000, subject to $16,000. The purchaser conveyed in part payment the property at the southwest corner of Paulina and Congress streets, subject to $6,000, and $7,000 in cash. Both parties were represented by John F. Graham of Oak Park.

F. B. Malcolm has sold to E. P. Clarage the six flat building, 3217 Washington boulevard, reported price $36,000. The property is said to yield a yearly rental of $5,200. A. L. Powers of W. F. Kaiser & Co. negotiated the transaction.

Mrs. Eleanor B. Savoie has purchased from Murray Welbach the six apartment building, 5638-40 Calumet avenue, 50x160, stated price $27,000, subject to $20,000, giving in part payment the vacant, 97x121, northeast corner of Seventy-fifth and Euclid avenue. The gross annual rental of the apartment house is said to be $3,240. James Adams negotiated the transaction.

The apartment house property at the southwest corner of Yale avenue and Sixty-sixth street, lot 80x187 feet, has been purchased by William C. Carr from E. H. Johnson, consideration nominal, subject to an incumbrance of $37,500.

Leases and Loans.

IN a review of the sales, ground leases, and loans in the central business district during 1916 R. D. Hill & Co. say:

"The loan market during the year 1916, while showing a larger number of loans made in the central district, there being 83 against 62 last year, has not produced an aggregate amount of business much in excess of 1915. The bulk of the business has been at 4½ per cent, although numerically it has been divided between that rate and 5 per cent.

"While the rate of interest at the present time is 4½ per cent for the best downtown business, there has been up to the last thirty days quite an indication of softening in the rate, suggesting a possible return to the old rate of 4 to 4½ per cent. If the termination of the great war should come by July, 1917, with it undoubtedly would come a wide expansion of buying of central real estate in Chicago, and we look for large increase in the aggregate amount of mortgage business incident to an increased demand for downtown property.

"Money at present can be obtained in large amounts at 4½ per cent, and at this rate we believe liberal options of repayment can be included in the contract, which would put the obligation at the call of the borrower at interest periods after two years on reasonable notice."

An important lease in the downtown district was that in which Willis & Frankenstein leased for Edgar A. Bussell to the Tucker-Kenworthy company the third, fourth, and fifth floors of the building at 501-505 South La Salle street, containing 30,000 square feet, for a term rent from May 1 next of $98,000.

Ballard, Rowe & Whitman have leased for the Potter Palmer estate, through Oliver & Co., to the Simons Motor Car company the display room at 2207 South Michigan avenue for five years at a term rent of $21,000.

They have also leased for Harry Branstetter to the Packard Motor Car company the new garage at 4357 South Wabash avenue, 100x162 feet, at an annual rental of $5,250.

Abe Sackin has leased to Dan Theodore the store at the northwest corner of Twenty-sixth street and Crawford avenue for a term from Jan. 1, 1917, to May 1, 1925, at a term rent of $12,000.

The Lambert Tree estate has leased to the H. Walter Brown company the four story and basement building at 160-162 West Lake street for five years from May 1 next.

Recorder's Office Shows Good Beginning for 1917

The new year is making a glad beginning, according to the figures given out by Recorder Joseph F. Haas. There were filed for record last week a total of 831 transfers, of which eighty-five were under the Torrens system, with a total stated consideration of $1,492,073, as against 786 for the corresponding week in 1916, including sixty-one under the Torrens system, with a stated consideration of $1,068,528. The recording of a loan of $12,000,000 to the Cudahy Packing company is responsible for the big total of trust deeds.

Property Quitclaimed to Mrs. Bass.

The Western News company has quitclaimed to Clara F. Bass its interest in the property in West Madison street, 146 feet east of South Franklin street, 66x139½, consideration nominal, Mrs. Bass owns the land.

We will make loans upon well located store or apartment buildings at

5%

Interest where the margin of security is exceptionally large.

BAIRD & WARNER

Established 1857

29 S. La Salle St.

Central 8300

LOANS

For Life Insurance Money

5% to 6%

On Improved Chicago Real Estate

BOND & MORTGAGE CO. OF ILLINOIS

11 S. La Salle St. Rand. 777

All City Real Estate Transfers

Are Now Published in the Weekly

Real Estate Advertiser

179 W. Washington Street

Phones—Franklin 1944, Main 4927

Subscription Price $2 Per Year

HANDSOME GROUP OF NEW HOMES IN GOETHE STREET

Chapin Property Transaction Reveals Plan for Residence Colony Near the Drive.

The most important feature of the week's market was the closing of the deal involving the establishment of another small colony of handsome private residences in the exclusive district on the north side between Astor street and the Lake Shore drive.

An additional interest is imparted to the transaction by the fact they will occupy the Chapin property at 61 East Goethe street, at the southwest corner of Goethe and Stone streets, where report a short time ago had located two big apartment buildings of the cooperative character, one of which was to be the owners' building to be occupied by the eight owners of the two buildings and the other the lessee building, which was expected to produce sufficient revenue to pay for the entire expense of running the two buildings.

Deal Falls Through.

This deal fell through, however, and in another one closed last week by Paul Steinbrecher & Co. the property has been sold by Mrs. Charles A. Chapin to George A. McKinlock, Francis C. Farwell, and Arthur L. Farwell. The property, which fronts 178 feet, with a depth of 130 feet, is bounded on the west by the "little park" at the southeast corner of Astor and Goethe streets.

It was the only piece of vacant property that was available in the district north of Division street and east of Astor street and is improved with the Chapin house, formerly the W. C. Goudy residence, one of the residential landmarks in that exclusive residential district.

Will Be Torn Down.

It will be torn down to make place for the first installment of two residences to be erected by Mr. McKinlock and Francis C. Farwell, the designs of which are to be prepared by J. Gamble Rogers of New York and formerly of Chicago. The east seventy feet of the property will be occupied by these two residences, while the west 108 feet, it is announced, has been sold to men prominent in the business and social life of Chicago whose names for the present are withheld, and also will be improved with three exceedingly attractive residences, the whole to constitute one of the most important developments in the way of high class residential construction in vacant years.

The price paid Mrs. Chapin for the property is withheld, but it is said to have been held at $140,000, and the actual price is said to have been close to these figures.

Gov. Lowden to Address Realty Men at Banquet

Gov. Lowden will be one of the speakers at the annual banquet of the Chicago real estate board, to be held in the gold room of the Congress hotel Saturday night, Jan. 20.

Money to Loan on Industrial Property

On mortgages secured by manufacturing plants of established corporations of good repute.

Amounts of $75,000.00 and over desired.

WOODLAWN TRUST & SAVINGS BANK

Sixty-third St. and Woodlawn Ave.

Phone Hyde Park 8100

CHICAGO

Stair Carpets

—AT—

Richardson's



Builders Attention!

Buy your Stair Carpets at a Carpet Store and save money. Our enormous wholesale trade gives us "Buying Power" which enables us to offer remarkable values.

$1.15 Per Yard

for Wool Velvet Stair Carpets in unusually low, considering the present cost of labor and material. Purchase now and we will hold a reasonable time for future delivery.

Phone Harrison 6931

and salesman will call with samples and estimate your requirements.

C. R. McCOY, Mer. Contract Dept.
Member Cook County Real Estate Board

D. W. Richardson & Co.

The House of Good Values

Wabash Avenue and Congress Street

SHARP ADVANCE IN WHEAT PRICE; DOLLAR FOR CORN

Buying Is Heavy and General and Stimulated by New Turn in Political Situation.

BAROMETER OF WHEAT PRICES FOR CHICAGO

May closed:
Saturday, Jan. 6.....$ 1.85¾-.86⅝
Friday, Jan. 5..... 1.81-.80⅝
Net gain for the day.. .04⅛
Saturday, Jan. 8, 1916..... 1.26
Saturday, Dec. 30, 1916... 1.74½
Net gain for the week.. .10⅝-.9⅞
July closed:
Saturday, Jan. 6..... 1.81⅝-½
Friday, Jan. 5..... 1.48¼-½
Net gain for the day... .02⅜-.03
Saturday, Jan. 8, 1916..... 1.16¼
Saturday, Dec. 30, 1916.... 1.41¼
Net gain for the week.. .09⅛-.10⅛

Clearances—	Bushels.
Saturday, Jan. 6.....	1,460,000
Saturday, Jan. 8, 1916.....	1,147,444

Visible supply:

Monday, Jan. 1, 1917.....	59,584,000
Monday, Jan. 3, 1916.....	67,311,000

Comparative range, calendar years:

	May—		July—	
	High.	Low.	High.	Low.
1916..	1.95⅝	$ .96	$1.62	$1.30
1915..	1.67	.93	1.43⅝	1.00
1914..	1.32	.90½	1.22	.76⅝
1913..	.97⅝	.93¼	.98⅝	.84
1912..	1.19⅝	.88⅛	1.12	.85⅛
1911..	1.07⅛	.84⅜	1.01	.84⅛
1910..	1.16¾	.83½	1.11⅛	.91⅛

Bulls carried the day in the wheat pit yesterday, the market starting out sharply higher and increasing in strength later. Some reaction occurred near the close under free realizing sales, but May finished 4½c higher for the day, while new crop months were up 2½@3c. Buying was heavy and quite general in character, and was stimulated principally by the warlike message of the kaiser to his troops, as well as by President Wilson's statement that he had decided to send a new note on peace. The fact that both the gulf and seaboard reported more tonnage available for shipment of grain also influenced the trade.

No export business was reported, but bids were said to be on a firm basis. The seaboard intimated that the foreign governments had already purchased large quantities of grain.

Longs Reinstate Lines.

Many of the local longs who recently disposed of their wheat were reinstating lines yesterday, and the character of the buying was best in some time. Some of the strong houses also sold wheat around top levels. The movement of wheat from the country continued to be on a moderate scale and receipts at primary markets yesterday totaled 834,000 bu, against 1,543,000 bu a year ago. Kansas and Nebraska are still without much snow covering and colder weather is promised for all of this territory. Eastern sections of the winter wheat belt have had fairly good moisture in the last day or so.

Liverpool spot wheat was nominal, offerings being light. Broomhall says Manitoba and winter wheat cargoes are in increasing demand, but are sparingly offered. Australia shipped 1,600,000 bu wheat this week, against 1,032,000 bu a year ago, while India exported only 152,000 bu, against 16,000 bu a year ago. Clearances from the seaboard were again liberal at 1,400,000 bu, against 1,147,000 bu a year ago.

Foreign Buying of Corn.

May corn reached $1.00 yesterday, the best price on the crop and highest in many years for this delivery. The market was strong from start to finish, although receding moderately toward the end under profit taking sales. Net advances of 1¼@1⅜c for the day were shown. Foreigners were credited with purchasing corn futures on a large scale and there were also rumors of big export sales. Farmers are reported as willing to part with their corn at present prices and sales to arrive were said to be large. On the other hand, the shipping demand was reported equal to any increase in the interior offerings.

Cash corn was 1½@2c higher, with shipping sales reported as 15,000 bu here. Clearances from the seaboard were fair at 112,000 bu. Local corn receipts this week were 2,351,000 bu, while 506,000 bu were shipped. Liverpool spot corn was unchanged. Primary receipts totaled 1,107,000 bu, against 1,068,000 bu a year ago.

Oats Make Good Gain.

Oats were higher with wheat and corn, final figures showing net gains of 1@1¼c. Commission and cash houses were buying oats on a liberal scale, while the offerings were light. Country offerings of oats to arrive were said to be most liberal in some time, but a corresponding increase in shipping demand was also claimed. Cash oats were 1@1½c higher, with local shipping sales 105,000 bu. Clearances from the seaboard were small at 55,000 bu. Primary receipts totaled 605,000 bu, against 441,000 bu a year ago. Local receipts for the week were 1,250,000 bu, while 633,000 bu were shipped.

Provisions were strong and closed around best figures. The market was helped by the strength in grains and higher prices for hogs at the yards, and shorts covered freely. There was also good buying of an investment character and the liberal realizing sales were easily absorbed. Cash trade still reported as slow. Western markets received 607,200 hogs this week, against 641,000 last week and 978,000 a year ago. Liverpool spot lard was 1s 3d higher, bacon 6d@7s higher, and hams 1s higher. Local meat shipments for the week were 15,125,000 lbs, against 19,517,000 lbs a year ago, while lard shipments were 5,536,000 lbs, against 9,783,000 lbs last year.

Rye Quiet but Firm.

Rye was firm, with No. 2 quoted $1.46 nominal and No. 3 selling at $1.40. Receipts were 4 cars.

Barley ruled 2¢ higher. Malting was quoted $1.00@1.32 and sold $1.10@1.30; feed and mixing quotable $1.00@1.07 and sold $1.02; screenings were quoted 30c@$1.00 and skimmings 70@75c, with no sales reported. Receipts, 12 cars.

Timothy seed was quiet. March, $5.80 bid and $6.20 asked; cash lots sold $3.00@4.30. Cloverseed held steady, with cash quoted $12.00@17.00.

Flaxseed closed 1¼c higher, with cash quoted $2.84@2.88½ nominal; Duluth was ¼@2c; Minneapolis, 1¼c, and Winnipeg, 1¼c higher respectively.

BOARD OF TRADE TRANSACTIONS

RANGE OF ACTIVE FUTURES.

WHEAT.

	Open.	High.	Low.	Closing— Jan. 6.	Jan. 5.
May ...	1.83¼	1.86	1.82	1.85⅛	1.81
July ...	1.49⅜	1.51⅞	1.49¼	1.51⅜	1.48⅛
Sept ...	1.30	1.40¼	1.38	1.39⅝	1.37¼

CORN.

May ..	98¼	100	97⅝	99¼	97⅜
July ..	97¼	99	97	98	96⅛

OATS.

May ..	56⅜	58	56⅛	57⅝	56⅛
July ..	53⅜	53¾	53⅛	54⅜	53⅜

PORK.

Jan. ..	28.25	28.25	28.05	28.05	27.82½
May ..	27.80	27.85	27.65	27.85	27.52½

LARD.

Jan. ..	15.52½	15.62½	15.52½	15.60	15.45
May ..	16.00	16.07½	15.97½	16.05	15.90
July ..	16.15	16.15	16.12½	16.12½	16.02½

SHORT RIBS.

Jan. ..	14.60	14.52½	14.42½	14.42½	14.25
May ..	14.85	14.90	14.80	14.87½	14.72½

PRICES AT OUTSIDE MARKETS.

ST. LOUIS.

	Open.	High.	Low.	Close	Prev. close.
May wheat..	1.82⅞	1.85	1.82⅝	1.84⅝	1.81⅛
July corn...	97⅛	99	97⅛	98¼	96⅛
May corn..	98½	1.00	98⅛	99½	96
July corn...	98½	99	97⅞	98½	96⅛

KANSAS CITY.

May wheat..	1.78	1.82⅛	1.78	1.81⅛	1.78¼
July wheat..	1.44⅝	1.48¼	1.44⅝	1.48	1.44⅜
Sept. wheat.	....	....	....	1.36	1.33½
May corn...	94⅞	97	94⅛	96¼	94⅞
July corn...	95⅝	96½	95¾	96⅝	94⅛

MINNEAPOLIS.

May wheat..	1.85⅛	1.90⅝	1.85½	1.89⅞	1.86
July wheat..	1.79	1.82¾	1.79	1.81¼	1.77½

DULUTH.

May wheat..	1.87	1.90⅞	1.87	1.90¼	1.86⅞
July wheat.	....	1.82½	1.80½	1.82¼	1.78⅝

WINNIPEG.

May wheat..	1.87⅜	1.89½	1.87	1.89⅝	1.85⅜
July wheat..	1.84⅜	1.86⅝	1.84¼	1.86¼	1.82
May oats...	60⅛	61⅛	60½	61⅛	60⅛
July oats...	60⅛	60⅝	60⅛	60¼	59¼

TOLEDO.

Cash wheat..	1.92	1.94½	1.92	1.93¼	1.90½
May wheat..	1.97¼	1.99	1.97¼	1.98¼	1.95
July wheat.	1.68	1.68	1.68	1.68	1.65
May corn....	....	....	....	1.01⅛	99¼
July corn....	....	....	....	1.00½	98½
May oats....	....	....	....	60⅜	59⅛
July oats....	....	....	....	57	56

BALTIMORE.

Jan. wheat.	....	....	....	2.04	1.99⅝
Jan. corn....	....	....	....	1.10	1.08⅜

GRAIN INSPECTION.

	Stand- ard.	No. 2 or better.	No. 3.	Lower g'des.	Total cars.
Winter wht. ..	..	3	5	3	11
Spring wht.. ..	..	..	..	2	2
West'n wht. ..	..	7	2	1	10
Corn	..	16	109	98	223
Oats	40	3	36	5	84
Rye	..	1	12	1	14
Barley	..	6	17	4	27
Totals .. 40		36	181	114	371

Loaded from unlicensed elevators: Wheat: No. 2 hard, 9 cars. Corn: No. 2 yellow, 4 cars; No. 3 yellow, 47 cars; No. 4 yellow, 6 cars; No. 5 white, 4 cars; No. 3 mixed, 10 cars. Oats: Standard, 5 cars; No. 3 white, 5 cars; purified, 2 cars; clipped, 32 cars; No. 3 white, 3,991 bu. From store: Wheat: No. 2 red, 328 bu; No. 3 red, 1,809 bu; No. 4 red, 1,189 bu; No. 2 hard, 34,025 bu; No. 2 western, 396 bu. Corn: No. 3 yellow, 23,428 bu. Oats: Standard, 21,800 bu.

DAILY BIDS AND OFFERS.

WHEAT.

	Bids— High.	Low.	Close.	Offers— High.	Low.	Close.
May ..	1.79	1.78	1.78¼	1.92½	1.91¾	1.92
July ..	1.47	1.46	1.46¼	1.87⅝	1.85¾	1.87

CORN.

May ..	97¼	96⅞	97	1.01⅞	1.01	1.01⅜
July ..	96½	96	96¼	1.00⅝	1.00	1.00½

OATS.

May ..	56⅜	56⅛	56⅝	56¼	55⅞	56⅛
July ..	53⅞	53¼	53⅝	55	55⅛	55

WEEKLY BIDS AND OFFERS.

WHEAT.

	Bids.	Offers.
May	1.65	2.04
July	1.39	1.65

CORN.

May	92¼	1.06½
July	92	1.05

OATS.

May	53½	61½
July	50⅜	58½

PRIMARY MOVEMENT.

WESTERN.

	Received— Wheat.	Corn.	Shipped— Wheat.	Corn.
Chicago	116,000	120,000	115,000	35,000
Milwaukee	26,000	60,000	17,000	29,000
Minneapolis	317,000	49,000	110,000	38,000
Duluth..	49,000	.....	8,000	.....
St. Louis	106,000	82,000	101,000	15,000
Toledo ..	1,000	16,000	.....	.....
Detroit .	1,000	12,000	3,000	2,000
Kas. City	123,000	51,000	238,000	25,000
Peoria ..	6,000	206,000	1,000	81,000
Omaha .	86,000	107,000	80,000	32,000
India'lis .	3,000	104,000	4,000	39,000
Tot., bu	834,000	1,107,000	577,000	287,000
Last yr.	1,545,000	1,093,000	740,000	512,000

EASTERN.

N. York.	321,000	8,000	96,000	.....
Boston ..	15,000	.....	.....	.....
Phil'phia.	85,000	6,000	103,000	.....
Baltimore	47,000	76,000	499,000	111,000
New Orl.	271,000	93,000	200,000	1,000
Galveston	25,000	.....	416,000	.....
Tot. bu.	764,000	183,000	1,341,000	112,000
Last yr.	1,296,000	80,000	967,000	50,000

CASH TRANSACTIONS.

FLOUR—Quiet; spring wheat, special wheat, in wood, $9.70 bri; hard spring wheat, patent, in jute, $8.70; straight, exporters' bags, $8.50; first clears, $7.50; second clears, $6.00@6.25; low grade, $5.50@5.80; soft winter patents, $8.20@8.40; hard winter patents, $8.30@8.50; first clears, $7.15@7.50; second clears, $6.00@6.25; low grades, $5.10@5.40; white rye flour, in jute, $7.10; dark rye flour, in jute, $6.20.

WINTER WHEAT—Relatively firm. Sales in store: Mixed lots, 5,000 bu. Illinois proportional—No. 3 red, $1.86; No. 3 hard, $1.85¾.

CORN—1¼@2c higher. Sales in store: Mixed lots, 15,000 bu. Track Chicago—No. 5 mixed, 94@95c; No. 4 mixed, 95@96½c; No. 3 mixed, 97@97½c; No. 4 yellow, 95½@96¾c; No. 3 yellow, 97@98c; No. 2 yellow, 97½@98c; No. 3 white, 97¼c. Illinois proportional—No. 4 mixed, 96½c; No. 3 mixed, 97@97½c; No. 4 yellow, 95¼@96½c; No. 3 yellow, 97@98c; No. 2 yellow, 98@98¼c; No. 4 white, 94c; No. 3 white, 96@96½c; No. 2 white, 97¾c; No. 2 white, 98¼c.

OATS—1@1½c higher. Sales in store: Mixed lots, 105,000 bu. Track Chicago—Sample grade, 43@55c; No. 3 white, 56½@57c; standard, 56½@57¼c. Illinois proportional—No. 4 white, 56¼c; No. 3 white, 56¼@56¾c; standard, 56½@57c; No. 2 mixed, 56c.

NEWS AND GOSSIP OF BOARD OF TRADE

The action of the wheat market yesterday indicated that the heavy selling of futures on Friday had been absorbed by strong interests. Commission houses were good buyers yesterday and there was not much pressure except from profit taking. The fact that there is no difficulty in selling any wheat offered to foreigners is the main bullish factor, with the continued advancing tendency in premiums. Little wheat is being offered from the country, and with larger clearances it is expected the visible will show rapid decreases. The fact that old No. 2 hard is steadily advancing in price relative to the May reflects the demand for all kinds of wheat with milling needs increasing. Mills are obliged to compete with the export buying, agents for the allies setting the pace in making prices.

Old No. 2 hard wheat sold yesterday at 2@6c under May in store. Mills are understood to have bought considerable of this wheat recently, and with other wheat selling at such high premiums the old wheat is likely to find a broader market. Local sales reported were small at 5,000 and the export demand was not quite so keen as recently, although the bids for No. 2 hard were 21c over Chicago May track Baltimore, the highest basis so far. According to seaboard reports, foreign buying agents are taking all the wheat offered. There have been liberal sales of Duluth No. 1 northern recently from Buffalo and gulf wheat has been taken freely.

Receipts inspected Saturday: Wheat, 31 cars; corn, 103 cars; oats, 104 cars; rye, 4 cars; barley, 12 cars. Hogs estimated for Monday, 62,000 head, and for all next week, 275,000 head.

May corn was quoted officially yesterday at $1.00. A few days ago it was reported on the curb as selling at $1.00, but the top official quotation that day was 99¾c. The price of $1.00 has not been reached before since the Coster-Martin deal in 1892, when there was a corner in May corn, the price being forced up to the dollar mark, with a subsequent smash to 50c when the corner collapsed. W. H. Martin, who was one of the firm that ran the corner in 1892, has been a heavy operator in grains the last few years, and is credited with being one of the big winners recently.

It is understood that there are enough boats now at gulf ports to take the bulk of the grain in store at Galveston and New Orleans. Yesterday's clearances from the gulf were 616,000 bu. It is expected Baltimore clearances will be heavier the coming week. There is supposed to be an enormous amount of grains in transit and on tracks around the eastern ports, which will require some time to be loaded out. So far there has been little relief to traffic conditions east of Chicago, but with more liberal clearances this condition will be gradually remedied.

Buying of corn, supposed to be for foreign account, has been conspicuous for several days, and yesterday it was claimed there was buying of over 1,000,000 bu May corn for foreigners. This buying has served to tighten up the market materially.

George E. Marcy, president of the Armour Grain company, returned from an eastern trip yesterday. He found the buying demand for grains urgent, with buyers not inclined to haggle over prices.

W. A. Gardner left for St. Louis last night to attend the inauguration of his brother, Col. F. D. Gardner, as governor of Missouri.

Minneapolis wheat stocks decreased 30,000 bu for one day.

No. 2 hard wheat at Kansas City sold at $1.85 yesterday.

AMERICAN GRAIN MARKETS.

DULUTH, Jan. 6.—Closing: LINSEED—On track, $2.87; choice, $2.87½; to arrive, $2.87; May, $2.91 bid; July, $2.98. WHEAT—On track: No. 1 hard, $1.93¼; No. 1 northern, $1.92¾; No. 2 northern, $1.84¼@1.87¼; No. 1 northern to arrive, $1.92¾; No. 3 northern on track, $1.75¼@1.83¼; Montana, No. 2 hard, on track and to arrive, $1.86¾; May, $1.90¼; July, $1.82¾. DURUM—On track, No. 1, $1.07; No. 2, $1.90@1.93; to arrive, No. 1, $1.97; May, $1.94; July, $1.86¾, nominal. OATS—On track and to arrive, 58¾@55¾c. RYE—On track and to arrive, $1.42. BARLEY—On track, 85c@$1.25.

MINNEAPOLIS, Minn., Jan. 6.—WHEAT—Cash: No. 1 hard, $1.97¼@1.98¾; No. 1 northern, $1.90¾@1.98¾; to arrive, $1.89¾@1.91¼; No. 2 northern, $1.87¼@1.93¼; No. 3 wheat, $1.77¾@1.89¾. Futures: WHEAT—May opened $1.86¼@1.87; high, $1.90¾; low, $1.86⅛; closed $1.89¾. July opened $1.79; high, $1.83¼; low, $1.79; closed $1.81⅛. FLOUR—Unchanged. Shipments, 49,719 brls. BARLEY — 90c@$1.30. RYE — $1.42@1.43. BRAN—$37.00@37.50. CORN—No. 3 yellow, 86@92c. OATS—No. 3 white, 54@54½c. FLAX —$2.84@2.88½.

KANSAS CITY, Mo., Jan. 6.—CASH WHEAT: 5@6c higher; No. 2 hard, $1.80½ @1.95; No. 3, $1.82@1.90; No. 2 red, $1.90@2.00; No. 3, $1.87@1.89. CORN: 1@2c higher; No. 2 mixed, 95@95½c; No. 3, 94½@95c; No. 2 white, 95c; No. 3, 94½@95c; No. 2 yellow, 95½c; No. 3, 95c. OATS—1@2c higher; No. 2 white, 57c; No. 2 mixed, 54½@56c. RYE—$1.40@1.50. Hay unchanged. Kafir and Milo maize, $2.30@2.38. Futures: Close: WHEAT—May, $1.81¼@1.82; July $1.46; September, $1.36. CORN—May, 95½@ 96½c; July, 93¾@96c.

MILWAUKEE, Wis., Jan. 6.—WHEAT—No. 1 northern, $1.92@1.96; No. 2 northern, $1.86@1.93; No. 2 hard winter, $1.91@1.94; May, $1.84½; July, $1.81¼. CORN—No. 3 yellow, 97@97½c; No. 3 white, 97¼c; No. 3, 97@97½c; May, 95½c; July, 96c. OATS—Standard, 58¼@57c; No. 3 white, 58¼@56½c; No. 4 white, 58½@56½c; May, 57¾c; July, 54½c. RYE—No. 1, 1.46¼. BARLEY—Malting, $1.06@1.25c; feed and rejected, 90c@ $1.17; Wisconsin, $1.10@1.23.

ST. LOUIS, Mo., Jan. 6.—FLOUR—Steady; hard winter patents, $8.50@8.65; extra fancy and straight, $7.80@8.25; hard winter clears, $6.80@7.85. WHEAT—Steady; track No. 2 red, $1.95@1.99; No. 2 hard, $1.96@2.00. CORN—Higher; track, No. 2, 86c; No. 2 white, 90c. OATS—Steady; track, No. 2, 57c; No. 2 white, 58½c. RYE—Steady; No. 2 nominal. Futures: WHEAT—Higher; May, $1.84¾@1.84⅞; July, $1.48¾. CORN—Higher; May, 96½c; July, 86¼c. OATS—Higher; May, 57½c; July nominal.

PEORIA, Ill., Jan. 6.—CORN—2@2¼c higher; No. 4 white, 94c; No. 3 yellow, 94@95½c; No. 4 yellow, 95¼@94½c; No. 2 mixed, 96c; No. 3 mixed, 96@96½c; sample, 92@93c. OATS —1c higher; standard, 55½@56c; No. 3 white, 55@55½c.

NEW YORK, Jan. 6.—FLOUR—Quiet but firm; WHEAT—Spot, strong; No. 2 hard, $2.13¾; No. 1 northern Duluth, $2.14½; No. 1 northern Manitoba, $2.26 f. o. b. New York. CORN—Spot, unsettled; No. 2 yellow, $1.18¼ c. i. f. New York, ten day shipment. OATS—Spot, firm; standard, 67½@66c.

TOLEDO, O., Jan. 6.—WHEAT—Cash, $1.90¼; May, $1.88¼; July, $1.68. CLOVER SEED—Prime cash and January, $10.87½; March, $10.85. ALSIKE—Prime cash, $11.30; March, $11.40. TIMOTHY—Prime cash $2.45; March, $2.55.

OMAHA, Neb., Jan. 6.—WHEAT—No. 2 hard, $1.91@1.92; No. 3 hard, $1.89¼@1.91. CORN—No. 2 white, 93@93½c; No. 3 white, 92¾@93¼c; No. 2 yellow, 93@93½c; No. 3 yellow, 92¾@93c; No. 3, 93c; No. 3, 92¾@ 93¼c. OATS—No. 3 white, 53¾@54c.

Liverpool Grain Market.

LIVERPOOL, Jan. 6.—WHEAT—Spot, No. 1 northern Duluth, 17s 8d; No. 2 hard winter, 17s 4d; No. 1 Manitoba, old, 18s 1d; No. 2, 17s 10½d; No. 3, 17s 8d. CORN—Spot, American mixed, new, 14s 4d.

METALS.

NEW YORK, Jan. 6.—The copper market has continued unsettled during the last week, with business quiet. The larger agencies have been practically out of the market, and have not reduced their asking price of around 32.50c for the third quarter, which is, of course, entirely nominal. Resellers, however, have offered nearby copper at further concessions, quotations ranging around 28.00@28.50c for electrolytic, while it was rumored today that a small lot of March was available as low as 27.00c. Iron was unchanged.

ST. LOUIS, Mo., Jan. 6.—LEAD—Dull, at $7.50@7.75. SPELTER—Dull, at $9.75.

DRY GOODS.

New York, Jan. 6.—Cotton goods closed the week steadier. Yarns were quiet and irregular. Burlaps for future delivery were firm. Linens also were firm. Knit goods were quiet with requests numerous for delivery on past orders. Wool goods were firm.

The Tribune Investors' Guide

This department appears every day in THE TRIBUNE.

Answers to inquiries are based upon information which THE TRIBUNE believes reliable, fair, and unprejudiced, but beyond the exercise of care in securing such information THE TRIBUNE assumes no responsibility.

Inquiries must bear the signature and address of writer in order to receive attention. Answers thought to be of public interest will be published... If an answer is not of general interest it will be mailed provided stamp is inclosed. Address letters to Investors' Guide.

Why Railroads Lack Equipment.

The 1,200,000 or more holders of railway securities in the United States who thus far have refused to organize and protect their property can feel a little grim satisfaction over the present situation. Their railroads, though working to capacity, cannot handle the business offered and are compelled to declare temporary embargoes on various classes of freight so that accumulations may be cleared away. The general business of the country is impeded by these embargoes.

The difficulty is due principally to lack of locomotives and cars, and they are wanting merely because the railways were half strangled two or three years ago by combined government and state regulation. Locomotives and cars could be bought then at comparatively low prices. Railway managers were certain that within a very few years much equipment would have to be acquired, and probably at higher prices. The advantage of making purchases at that time were obvious, but how could a railway buy cars for the future when it was not allowed to earn interest and dividends for the present?

Applications for permission to raise rates had been refused, or delayed indefinitely, and taxes were increased. A number of roads were forced into bankruptcy. The result of these difficulties of two years ago is that now, when traffic is the heaviest in the history of the country, facilities for moving it are limited. And this is only a sample of the inevitable consequences of such a policy. Peak loads of traffic come every few years. The next one may not only find the roads with insufficient equipment but the country with not enough railways. If investors are allowed a fair return in good times only and their property is put in peril or ruined in periods of depression, they will refuse to furnish money to build new lines.

Owners of railway stocks and bonds are vitally interested in this matter and they now have an opportunity to start an effective "campaign of education" for the benefit of their investments.

City and Connecting Railways.

M. A. B.—The Chicago City and Connecting railways is a trust which owns most of the stock of the Chicago City railways, all that of the Calumet and South Chicago, and various stocks and bonds of other south end lines. These securities are all pledged under $21,790,000 of City and Connecting railways bonds. Dividends received go first to pay bond interest and any surplus goes for dividends on the 250,000 preferred and 150,000 common participation certificates of the trust. The preferred is entitled to $4.50 a share cumulative before common receives anything. Formerly full dividends were paid on preferred and $2 a year on common. Then dividends on the common stopped and payments on preferred were reduced. In the last year street car earnings have increased and the City railway paid 1¼ per cent extra in December, making 9¼ for the year. This enabled the City and Connecting railways to declare a semi-annual dividend of $2.25, payable on preferred certificates Jan. 1. There are still $4.75 of back dividends unpaid. Future payments depend solely on earnings of the surface lines. They fluctuate within narrow limits as general business conditions vary.

United States Gypsum.

E. H. W.—The United States Gypsum company makes public its annual reports only. Last year it issued $1,800,000 of new preferred stock, offering it at par to stockholders. The plan was to use the proceeds for additions and improvements. The question whether these improvements have increased earnings as expected will be answered when the report for 1916 is issued. The few remaining first mortgage bonds were called and paid at 105 last September. There is an issue of $1,200,000 of notes maturing April 15 next. Back dividends on preferred were adjusted by a distribution of 43 per cent in common stock over a year ago and regular 7 per cent cash dividends have been paid since. There has been no distribution on common.

Stock Fully Paid For.

W. H. W.—The stock that you had paid for in full, but which was still in the possession of your New York broker when he failed, is legally yours. However, the probability is that the broker had illegally used your stock as collateral and that you will be unable to recover it. He has been arrested, charged with fraud. It is said that the receiver found but $100 of assets in his office.

Brief Answer

J. J. H.—The Tennessee Copper and Chemical corporation will have twice as many shares as the Tennessee Copper company. Each holder of a share in the latter will receive one of the former in exchange and he will have the right to buy one share at $16. With the new stock selling "when issued" at $15.50, the old is worth $15.

S. C.—Hecla stock is highly speculative. The company produces lead and war prices for that metal make dividends of 60 per cent a month possible. When the price of lead declines dividends will drop.

BID AND ASKED PRICES

(Stocks not traded in yesterday.)

	Bid.	Ask.
Adams Ex.	135	145
Alas. Gold	10⅝	11
Al.-Ch. pfd	84⅜	85½
A. Ag. Ch.	88	89
A. Bt. S. pf	97	100
A. B. Shoe.	100	106
Do pfd	180	195
A. C. Oil pf	99	102
Am. Exp.	125	135
A. Li. Oil pf	50¾	52
Am. Malt..	7¾	9
Do pfd ..	47	50
A. Sm. P. E.	94¾	95
Am. Snuf.	137	143
Do pfd ..	105	110
A. T. & C.	63½	66
A. Wool pf	95½	99½
Assets Real	3	4
Asso. Oil..	68	69½
At. C. L..	117½	118
Bald L. pf.	101½	102½
Balti. St..	490	510
Do pfd ..	135	145
B. U. Gas.	128	131
Brown Shoe.	65	70
Do pfd ..	98	100
Brunswick ..	104	106½
B. R. & P.	91	99
Burns B. p.	109	115
Butterick...	17	19½
Cent. N. J.	310	325
Chi. & A....	20	21
Do pfd. ..	30	31
C. St. P. M. & O.....	111	120
Do pfd..	130	140
C.&N.W.pf	170	180
C.C.C.&S.L.	49	53
Do pfd...	81½	83
Cluett P....	71½	73½
Do pfd.	103½	114
Colo. & S...	29	32
Do 1st pfd	56	58
Do 2d pfd.	40	50
Com.-T.S.C.	46	47½
Con. Gas...	131	132
Cont. Can...	87	89½
Do pfd....	110	115
Cruz Carp..	45	60
Crucible St. pfd	115½	116
Cub. Amer. Sugar....	183	184
Do pfd...	101	110
Deere pfd...	98	99
D. L. & W.	280	289
Det. Edison.	140	145
Det. Un....	123	126½
Dome Mng.	21¾	21¾
Dul.S.S.&A.	5	6
Do pfd...	10	18½
Elec. S. B..	66	67½
Fed. M. & S.	12	13½
Do pfd...	37	40
W. W. Helme Co.	175	205
Do pfd....	115	125
Gen. Chem.	260	260
Do pfd....	115	117
Gen. Motors, new	137¼	138¾
Do pfd....	90½	92½
Goodrich pf.	111¼	112
H'stake ...	125	132
Hock. Val..	....	116
Int. Agr. C.	15	16
I. H. N. J.	120	121
Do pfd...	115	121
Int. Har. C.	82½	85
Do pfd...	112	115
Ia. Central.	8	9
Do pfd...	9	15
J. I. C. pfd	86	90
J. Kayser..	112½	117
Do pfd...	115	125
K. C. Sou..	26	28½
Do pfd...	57	59
K. & Des M.	4	6
L. E. & W.	22	24½
Do pfd...	50½	53
Lig. & M..	378	388
Do pfd...	118	122
Loose-W. ..	23	23¼
Do 1st pfd	85	89
Do 2d pfd	45	75
Mackay Co.	83¼	84
Manh. Ele.	128	130
Manh. Shirt pfd.	110	120
May Dept. Stores pfd	105	110
Mex. P. pfd	96	96
M. St. P. & S. M..	117	118¾
Do pfd....	125	135
M. K. & T. pfd.	18	20¼
Mont. P. pf.	112¾	113½
Nash. & C.	130	140
Nat. Bis...	121	123
Do pfd....	125½	129
Nat. C. & S. pfd.	109	113½
Nat. En. pf.	92	98
NRM 1st pf		38
Do 2d pfd.	5	7
N Y Air B.	142	144
N Y Dock..	14½	16
NYC&St L..	32	40
Do 1st pfd	76	81
Do 2d pfd.	58	62
N Y O & W	28	28¼
Norf. Sou...	28	30
N & W pf.	85	86
No. Amer..	69¼	70
Ont. Silver.	6	6¼
Pabst B pf.	85	.....
Pac M pfd.	98	100
Pac'f&T pfd	96	100
Pac. Coast.	55	65
P. Lorillard.	220	230
Do pfd....	115	122
Peoria & S.	12¾	16
Pet.-Mul. ..	....	50
Do 1st pfd		90
Pitts S. pfd	100	102¾
PCC&StL ..	84	86½
Do pfd....	94	97
P S C pfd..	103	106
Pullman ...	168	168
Quilver pfd	2½	4½
Ry S S pfd	99	101
Readl.stpfd.	43½	44
Do 2d pfd.	44½	46
Sears-R. ...	128	129¼
Do pfd....	126	127¾
Sloss-S. pfd	99	103
S P R Sug.	180	200
Do pfd....	110	120
St.L&SFpfd w i.....	42	47
St L S W...	28¼	87½
Do pfd....	52	53
Stand Mill.	97	100
Do pfd....	88	90
Studebaker pfd.	106	109
Tex & Pac land trust.	150	165
Tob Prod pf	99	103
Tol.St. & W	6	9
Do pfd....	14	18
Twin City..	90	93
Underw Typ	100	105
Do pfd....	110

...ero Citizens Oppose Sale of Electric Plant

...mass meeting will be held in Closero ... under auspices of the Closero Tax... ...ent Protective association to seek to ... the sale of the town's electric ... system. It is understood the ... ities purchaser is the Public Service ... pany of Northern Illinois. ... meeting, which will be held at ... ry hall, will be addressed by Mon... Johnson, president of the Citizens ... Phone league; Ald. Robert M. ... of the Thirty-fifth ward of Chi... and Ald. John C. Kennedy of the ...ty-seventh ward. ... officers of the association are E. ... and Carlson, president; O. M. ...nts, vice president; and Frederick ...ooker, secretary. The association ...secured the services of Clarence ... to institute legal proceedings to ... the sale, according to William De...

...thern Pacific Income ...om Other Road Is Taxed

...York, Jan. 6.—The government's ... to collect an income tax of $185,982 ... the Southern Pacific company on ...nds of $18,361,597, received by the ...pany from the Central Pacific Rail... company in the first six months of ... was upheld by a decision in the ... court here today. The decision ... rendered in a test suit brought by ... Southern Pacific to recover the ... amount assessed against it by ...llector of internal revenue.

...n Company Cuts Melon ...f 35 Per Cent in Stock

...eland, O., Jan. 6.—Directors of the ...land-Cliffs Iron company today de... a stock dividend of 35 per cent ... present outstanding capitalisa... which calls for the distribution of ...000 in new shares and a quarterly ...dividend of 2½ per cent, amount... $170,000.

WOOL.

...ton, Jan. 6.—A miscellaneous sales... 6,000 bales was quickly absorbed at ... auction sales today. Greasy merinos ... and slipes sold the best in crease...

NEW YORK BANKS ADD $23,000,000 EXCESS RESERVE

Deposits Force Surplus Figures Up Despite Gains in Cash Account.

The New York bank statement made a favorable exhibit with an increase of over $30,000,000 in cash. There was, however, a gain of $38,900,000 in deposits so that the surplus reserve increase was $23,000,000. This brings the item up to $160,441,460.

Loans showed a moderate expansion. There has been no clear statement as to the continuous, but small increase in loans in the face of the known liquidation in the stock market since Dec. 12. The figures follow:

ACTUAL STATEMENT.

		Increase.
Loans	$2,844,778,000	$ 5,328,000
Net demand depos.	3,371,728,000	27,456,000
Net time depos...	161,277,000	1,482,000
Circulation	28,870,000 *	85,000
Reserve varies...	482,544,000	39,954,140
Due U. S. banks..	183,847,000,	*9,851,000
Due other deposit	55,495,000	*39,000
Aggregate reserve	721,886,000	30,044,000
Reserve required..	581,444,560	6,938,250
Surplus	140,441,440	23,105,750

Of reserve in vaults $413,824,000 is specie.

*Decrease.

Chicago Federal Reserve Bank.

The statement of condition of the federal reserve bank of Chicago at the close of business Friday, Jan. 5, 1917, and comparisons with the preceeding week, follow.

ASSETS.

	Jan. 5.	Dec. 29.
Gold coin and gold certs.	$26,355,000	$27,772,000
Gold settlement fund...	33,220,000	26,183,000
Legal order notes, silver certs., sundry coin	329,258	857,435
Bills disc'd (members)	4,384,145	4,416,160
Bills disc'd (bought)...	10,043,492	10,212,758
U. S. gov. bonds & notes	10,599,718	10,585,371
Investments	920,507	1,325,761
Due from federal reserve banks (net)...	7,664,785	12,684,900
Due from national bank and federal reserve notes.....	2,790,185	2,936,185
Furniture and fixtures..	38,305	38,305
Cost of unissued federal reserve notes.....	67,958	67,957
Totals.....	$96,367,351	$97,079,842

LIABILITIES.

Capital paid in.....	$ 6,912,950	$ 6,884,000
Dividends profits [net].	63,585	34,697
Reserved disc. and int.	58,339	54,189
U. S. gov. deposits.....	1,320,575	2,256,283
Memb. banks' dep. [net]	88,046,902	88,049,773
Totals.....	$96,367,351	$97,079,842

Interest on Implements.

Some interest was displayed in the implement securities. Emerson Brantingham common was wanted at 11, with stock offered at 11¼. The preferred was 43¾ bid, with light offerings at 43¾. Moline Plow preferred was wanted at 97. Avery securities were rather quiet, the common offered at 92 and the preferred at 98.

Little trading took place in the sugar stocks. Michigan Sugar common was offered at 97, with buyers at 94. Minnesota was offered at 143, with buyers at 135; Holland-St. Louis at 13¾, with buyers at 12. German-American was quoted 26½ bid, offered at 28½. Continental Motors improved slightly at 41½ bid, offered at 42. Paige-Detroit was easier at 35½ bid, offered at 39½. Reo Motor Car was 37½ bid, offered at 38½; Packard Motor 98½ to 100½. Kellogg Switchboard and Supply company advanced to 365 bid, with no stock offered under 375.

Firestone Tire Makes Gain.

Firestone Tire and Rubber improved about 10 points to 145 bid; Goodyear Tire and Rubber advanced about 10 points to 275 bid, offered at 280. Some inquiry was in evidence for Congress Hotel common at 120 and Hotel La Salle preferred at 120. American Light and Traction common sold at 376; preferred, 112; Gommon wealth Power, Railway and Light common, 59½; Middle West Utilities common, 61; preferred, 81; Northern States Power common, 105½; preferred, 98¾; Standard Gas and Electric common, 15½; preferred, 42¾; United Light common, 47½; preferred, 77. The Standard Oil subsidiaries were all very firm, with an upward tendency.

Bank Clearings for Week.

Chicago bank clearings for the week ended Jan. 6 were $456,840,821, as compared with $402,920,768 in 1916. The gain was $53,919,553, or 13.3 per cent. The figures:

Date.	Clearings.	Balances.
Monday—Holiday.		
Tuesday	$ 99,689,088.89	$ 5,831,139.79
Wednesday	98,589,540.56	5,806,362.94
Thursday	97,918,916.38	4,181,831.46
Friday	71,538,974.24	5,146,265.24
Saturday	89,107,701.39	4,963,735.21
Tot. for wk.	$456,840,321.46	$25,071,334.04
Cor. wk., lt. yr.	402,920,768.16	21,080,888.26

Bank Clearings in 1916.

Total bank clearings for the year, compiled by Dun's Review from 131 cities, show the figures at $290,102,653,054, an increase of 39.4 per cent over 1915, and 54 per cent over 1913. New York clearings, with $159,580,648,590, were 44.7 per cent better than 1915 and 68.3 per cent over 1913.

The following tables show results by sections and by cities over a course of three years:

	1916.	P. C. inc. over 1915.	P. C. inc. over 1913.
New England..	$ 18,111,784,788	32.4	36.9
Middle	19,347,174,198	32.6	39.2
South Atlantic.	5,918,630,989	29.6	36.0
Southern	11,198,621,024	33.3	31.9
Central west..	31,529,858,434	31.6	35.6
Western	11,663,617,630	22.4	46.4
Pacific	7,757,367,587	27.6	31.5
Totals	$100,522,004,464	31.7	35.4
New York City.	159,580,648,590	44.7	68.3
U. S.....	$260,102,653,054	39.4	54.0
Average daily—			
Fourth quarter.	$ 1,072,411,000	34.5	79.8
Third quarter.	800,658,000	38.7	57.2
Second quarter.	781,336,000	26.3	13.6
First quarter...	787,008,000	46.8	32.1

The figures by cities for the last two years follow:

	1916.	1915.
Boston	$10,787,335,946	$ 8,256,985,555
Philadelphia	13,063,317,712	8,863,038,292
Baltimore	2,906,838,802	1,633,945,997
Pittsburgh	3,402,245,463	2,606,375,529
Cincinnati	1,747,781,404	1,373,855,600
Cleveland	2,473,916,062	1,645,813,799
Chicago	20,514,913,195	14,196,965,174
Minneapolis	1,469,874,320	1,241,546,488
St. Louis	3,970,977,892	4,168,529,536
Kansas City	4,963,778,666	3,835,065,769
Louisville	923,000,000	742,890,281
New Orleans	1,881,073,094	972,165,676
San Francisco..	3,479,862,482	2,693,888,925

More Bank Elections.

Stockholders of the Wendell State bank have elected directors as follows: Edward Morris Jr., C. M. Macfarlane, William J. Rathje, Raymond Cardona, H. E. Herrick, J. A. Wendell, Hugh McNeff. Officers for the year are: President, Raymond Cardona; vice presidents, H. E. Herrick, J. A. Wendell; cashier, Hugh McNeff. Deposits have increased $400,000 in year and dividends of 20 per cent have been paid. In addition 37 per cent on the capital stock has been added to undivided profits, making total earnings for the year of 57 per cent.

Morris Berger, assistant secretary of the Illinois Trust and Savings, who was reappointed to office by the directors Friday, was inadvertently left out of the list yesterday morning.

Bank Stock Quotations.

F. M. Zeiler & Co. have prepared the following quotations on bank stocks:

STATE BANKS.

	Bid.	Asked.	Rate.	Book value.
Aetna State	102	106		116
American State Bank...	188	195	6	153
Austin Av. Trust & Sav.				
Austin State	210			131
Capital State Savings.	100	100		
Central Mfg. District..	150			
Central Trust Co.....	182	192	10	142
Chicago City Bank...	240	250	12	212
Chicago Savings	144	147	6	130
Citizens Bk. of L.V.	125	130		120
Citizens Tr. & Savings.	305			130
Depositors' State Sav.	148		12	194
Drexel State	180	185	6	147
Drovers' Tr. & Sav....	315			217
Englewood State	163	168	8	124
Franklin Tr. & Sav....	162	165	5	141
Ft. Dearborn Tr. & Sav.	175			141
Garfield Pk. State Sav.	152	156	4	133
Greenebaum Sons B. & T. Co.	265	290	10-4	146
Guarantee Tr. & Sav...	140	145	8	144
Halsted St. State.....	123	127	6	120
Harris Trust & Savings.	575	590	12-5	271
Home Bank & Tr. Co...	170	175	8	135
Illinois Trust & Savings.	135	139	6	138
Kaspar State Bank....	485	495	16-4	325
Kenwood Tr. and Sav..	300		10-5	183
Lake & State Savings..	195			138
Lake View Trust.....	116	121	4	103
Lake View State.....	184	190	6	141
Lawndale State	105	110	5	103
Liberty Trust & Sav...	255	265	8	201
Lincoln State	150	160		128
Lincoln Tr. & Savings.	90	100	5	111
Logan Sq. Trust & Sav.	119	123	6	119
Madison & Kedzie St...	128	132		103
Market Tr. & Savings.	100	126		135
Mechanics & Traders...	100	105	4	120
Mercantile Trust	122	126	4-2	108
Merchants' Loan & Tr.	450	455	4	182
Michigan Av. Tr. Co...	120	126	8	143
Mid-City Tr. & Sav....	200			148
North Avenue State....	115	120	7	139
North Side State.....	120	130	6	107
Northern Trust Co.....	269	275	8	246
North West State.....	160	165	8	131
Northwestern Trust....	265	275	10	161
Oak Park Trust	250	260	10	160
Ogden Avenue State....		100	5	108
Peoples Stock Y. State.	290	300	12	158
Peoples Tr. & Savings.	275	285	10-2	168
Pioneer State	109	112	4	116
Pullman Trust	250	260	10-3	178
Schiff & Co. State....	275	300	12-3	153
Security Bank	275	285	10	234
Sheridan Tr. & Sav....	170	175	6	131
South Chicago Savings.	225	230	8-4	137
South Side State	155	160	7	125
South West State.....	110	116		127
South West Tr. & Sav..	120	126	6	116
Standard Tr. & Sav....	154	158	6	140
State Bank of Chicago.	426	435	16	357
St. Bank of Evanston..	320	325	12	291
Stockmen's Tr. & Sav..	150	160	6	140
Stock Yards Savings...			16	189
Union Bank of Chicago.	140	145	6	122
Union Trust Co.....	300		8	211
United State Bank....	110	114		122
W. Englew'd Ashland.	150	160	6	124
W. S. Tr. & Sav.....	290	300	12	124
West Town State.....	116	118		125
Woodlawn Tr. & Sav...	230	240	10	202
Wendell State Bank..	330		20	255

NATIONAL BANKS.

Atlas Exchange	117	125		116
Austin National	145	155	5	132
Bowmanville National.	150	160	6	142
Calumet National	300		8	180
City Nat. [Evanston].	315		12	314
Cont. and Commercial.	262	265	12	200
Corn Exchange Nat....	425	435	16	342
Drovers Deposit Nat..	220	230	10	152
First National	475	480	22	333
First Nat. [Englew'd].	340	350	10-5	287
Fort Dearborn Nat....	225	235	8	189
Irving Park National.	140		6	127
Jefferson Park Nat....	160	165	6	144
Live Stock Ex. Nat....	238	248	12	160
Nat. Bank Republic....	170	174	8	167
National City	154	158	6	151
National Produce	164	168	6	130
Ravenswood National..	150	160	6	124
Rogers Park National..	145	155		124
Washington Park Nat.	260	....	10-2	146

Salt Lake Route Expenditures.

The 1917 budget of expenditures for the Salt Lake route represents an outlay of between $5,000,000 and $6,000,000. New equipment is scheduled for $1,800,000. The next largest item is $1,500,000 for approximately 200 miles of ninety pound rails.

A new branch line from Pico, Cal., to Santa Ana, Cal., a distance of twenty-four miles, will be completed at a cost of $1,400,000. The company will also spend $390,000 for the installation of an automatic block system over 230 miles of their line. The equipment orders will be placed immediately, the improvement work to be started as soon as weather conditions will permit.

New Southern Acquisition.

In confirming the acquisition of the New Orleans and Northeastern railroad President Fairfax Harrison of the Southern railway says:

"By a transaction made possible through the wish of the directors and other security holders of this English company to assist the British government in securing American exchange, the Southern Railway company has consolidated its investment by the acquisition in direct ownership of the controlling stock of the New Orleans and Northeastern, heretofore held by the English company, and at the same time has parted with all interest, direct or indirect, in the Alabama and Vicksburg and the Vicksburg, Shreveport and Pacific by sale of its holdings of the shares of the Junctions company, which are now held abroad.

"In consequence the New Orleans and Northeastern will hereafter be operated as a part of the Southern Railway system, thus affording the Southern's lines a direct entrance into New Orleans, as well as physical connection with the extensive terminals of New Orleans Terminal company, of which the South-

NEWS OF THE FINANCIAL WORLD

The stockholders of the Southern Railway company approved the creation of the new refunding and improvement mortgage providing for a maximum bond issue of $500,000,000. The plan provides for the exchange of series A of the new bonds bearing 4½ per cent interest and maturing in 1999, for the outstanding development and general mortgage 4s; and series B of the new bonds bearing 5 per cent interest, for the development and general 4s in the company's treasury.

In Wall street attention is being directed to the point that of the $325,000,000 disbursed Jan. 1 in dividends and interest, only a small portion will be remitted abroad because of the fact that the United States absorbed such a large volume of interest bearing and dividend paying securities in 1916. Most of the $325,000,000 will go, therefore, to American holders.

The Cerro De Pasco company's December production totaled 5,500,000 pounds pf copper, against 5,700,000 in November, 6,000,000 in October, and 5,800,000 in September.

It is announced that oil yielding 47½ per cent gasoline, the highest yield found in this country, has been struck in two of the Sinclair Oil and Refining company's new wells located in its 12,000 acre tract in the Garber district. Oil was found at the same depth as the Discovery well, which is about 1,100 feet. According to oil experts, this field ultimately may prove to be one of the largest yet discovered.

It was announced that Canada is sending one of the biggest consignments of gold on the present import movement. It is believed the amount will be at least $25,000,000. Should this estimate be correct, the total imports of gold since Jan. 1, 1916, will approximate $695,000,000.

According to one source of information, the conspicuous weakness in Canadian Pacific has been due in part to a great deal of German stock which has not been a good delivery, and this has been selling from 10 to 20 points below the regular stock.

New business gains of all the Byllesby properties in December are reported to have continued in satisfactory ratio. The week shows an increase of 13 per cent in electric energy put out over the corresponding week one year ago.

U. S. TREASURY STATEMENT.

Washington, D. C., Jan. 6.—[Special.]—The following is a statement of the condition of the United States treasury on Jan. 5:

Income to date this year.....	$306,969,428
Income to date last year.....	349,590,051
Increase	$ 47,379,377
Outgo over income this year....	$128,452,738
Outgo over income last year.....	46,010,267
Increase	$ 82,442,471
Balance general fund	$111,950,876
Balance previous day	113,511,032
Decrease	$ 1,560,156

CHICAGO STOCK EXCHANGE.

	Sales.	High.	Low.	Close.	Net chge.
Am. Rad. pfd..	5	136	136	136	....
Am. Shipbldg.	55	64¾	64	64	....
Booth Fish. pfd	25	84	84	84	....
Cudahy & Co.	15	112¾	112¾	112¾	+ ¼
Com. Edison..	500	143	141½	143	+ 1¼
Do rights..	1,678	⅜	⅜	⅜	— ⅛
Dia. Match..	20	127	127	127	— 1
Deere pfd ..	10	99	98½	98½	....
Hart, S. & M.	75	87¼	87½	87½	....
Illinois Brick.	20	88	88	88	....
Peo. Gas	280	104½	104	104	....
Prestolite	95	143	142	142	— ½
Qi Oats pfd...	10	111	111	111	....
Sears-Roebuck	674	229	226	229	+ 4
Do pfd	55	126	126	126	....
Stewart-W. ..	210	98½	98¼	98¼	....
Swift & Co...	812	146	145¾	145¾	+ ¼
Union Carbide	85	196½	196¼	196½	+ 1½
Un. Paperbd..	35	34¼	34	34¼	+ ¼
Do pfd	250	75	75	75	....
W. Shaw	30	52½	52½	52½	....
Do pfd	25	94½	94½	94½	....

BONDS.

	Sales.	High.	Low.	Close.	Net chge.
$1,000 Booth Fish. deb. 6s	93	93	93	....	
2,000 Ch. City Ry. 1st 5s	96½	99½	96¼	....	
4,000 Chgo. Tel. 5s.	101⅞	101⅞	101⅞	....	
6,000 Com. Edison 1st 5s	102⅞	102⅞	102⅞	....	
2,000 Met. El. gold 4s	69¼	69¼	69¼	— ¾	
2,000 Ogden Gas 5s	98	98	98	....	
4,000 Pub. Svc. 5s.	96	96	96	....	
9,000 Swift 1st 5s.	101⅝	101⅝	101⅝	....	

CLOSING BID AND ASKED PRICES.

	Bid.	Asked.		Bid.	Asked.
Am. Ship. 64	67		Ill. Brick.	87½	88
Do pfd. 94	95		Lind. Lt.	15½	19
Booth F. 61	62		Do pfd.	10	11
Do pfd. 84	85		M. Ward		
Com. Ed. 143	145		pfd	115½	116
Chgo. El. Ry. 7	10		Na. Carb.	325	330
Do pfd. 30	38		Do pfd.	127	130
Chgo. Cy. & C.Ry. 4	4½		Pac. Gas.	62	64
Do pfd. 33	34½		Peo. Gas.	104	105
Chgo. Tl. & Tr... 218	220		Prestolite	142	142½
Chgo. Pn. Tool 70	71		Pub. Svc.	113	114½
Chi. Rys.			Do pfd.	102	102½
No. Isl.... 71	75		Q. Oats.	338	340
Do 2.... 23	23½		Do pfd.	111	112
Do 3.... 2¾	3		Swift	145½	146
Do 4.... 1	1¼		Sears R.	229	230
D. Match.	127	128	Do pfd.	126	127
Hartman	76	77	St. Warn.	98	98½
H.S. & M.	87	88	Stov. En. pfd	100½	101¾
Do pfd.	116	118	U. Carbi.	196	197
			Un. Pbrd.	34½	34¾
			Do pfd.	75	76

ern has been for some time the sole owner."

Local Curb Dull.

The local unlisted securities market has been inclined toward dullness. American Hominy preferred was slightly better at 73 bid, offered at 77. Butler Bros. advanced to 284 but closed easier with stock offered at this price and 280 bid. Bucyrus common improved to 11½ bid, offered at 13, and the preferred to 58 bid, offered at 59. United States Gypsum common was wanted at 44¼, with offerings at 46. The preferred was in demand at 98, offered at 100. Wilson & Co. advanced about 3 points to 57 bid, offered at 58, while the preferred improved some 2 points to 101 bid, offered at 102¾.

Chicago Securities.

Chicago stocks were generally lower, due to rather dull conditions of the market. Stewart-Warner lost ½, Peoples Gas 1 point, Prestolite ½, Commonwealth Edison showed considerable firmness, advancing to 143, while Sears-Roebuck was up 4 points from the previous day's close.

Money and Exchange.

Money rates in Chicago steady at 4½ per cent on collateral, 4 per cent on commercial paper, and 4¼@5 per cent over the counter. New York exchange sold at 5c discount and par. Chicago bank clearings, $83,107,701.

Railroad Earnings.

ROCK ISLAND—November operating revenues increased $583,908; operating income increased $308,680. From July 1 operating revenues increased $4,700,141; operating income increased $4,235,878.

NEW HAVEN—November operating revenues increased $433,504; operating income increased $30,138. From July 1 operating recenues increased $3,285,880; operating income increased $354,476.

SOUTHERN—Fourth week December gross increased $204,800; for December gross increased $879,881; from July 1 gross increased $4,833,219.

TEXAS AND PACIFIC—Fourth week December gross increased $36,864; for December gross increased $163,809; from July 1 gross increased $1,562,291.

WHEELING AND LAKE ERIE—November gross decreased $1,607; net decreased $72,402. Five months' gross increased $920,568; net increased $295,092.

ST. LOUIS AND SAN FRANCISCO—November gross increased $579,084; net increased $263,964. Five months' gross increased $4,284,265; net increased $1,753,786.

BOSTON CURB QUOTATIONS.

	Bid.	Asked.		Bid.	Asked.
Alvarado...	75c	1¼	Homa Oil ..	80	85
Am. Oil	10	12	Iron Blos..	1¼	1⅝
Begole	75c	1	Iron Cap ...	17	18
Bay St. Gas	12	14	Do pfd	17	18
Bingham ...	9	9¼	J. Verde..	1 7-16	1 9-16
Bohemia ..	2	2¼	Larose	50	60
Bost.-Corb..	70	75	Pioneer	3¾	3¼
Bost.-Bly...	60	60	McKin.-Dar.	28	40
Bost.-Mont.	74	76	Majestic ...	76	80
Bost.-Artiz.	1⅝	2	Mex. Met..	36	39
Butte & L..	27	28	Mojave T...	1	1¼
Butte& Det.	1¼	1½	N. L. & E..	85	87
Cal.-Corb...	1½	2	New Baltic.	2¼	3
Calaveras ..	4	4⅝	Nev.-Doug..	1⅜	1⅝
Champion...	10	11	N. Utah B..	75	90
Chief Con...	2 1-16	2⅛	N. Cornelia	19¾	17¼
Con. Cop...	3¾	4	Nixon	36	37
Con. Arizo...	1⅜	2	Ray Her. ..	4⅝	5
Crown Res..	37	45	Onseco	70	80
Cortes	30	40	Onondaga...	70	80
Davis	45	48	Ohio	3¼	1¼
Eagle & B..	1⅜	2¼	Pil. Butte..	8	10
Fortuna ...	10	12	Rilis	6	7
Gold Lake..	10	12	S.W. Miami.	2¾	3¼
Houghton...	2	3¼	Truro	1⅛	2
First Nat...	4	4¾	U. Verde E.	33	35
Humboldt..	3¾	4	Yukon Gold.	3¾	3¾

RESIN AND TURPENTINE.

SAVANNAH, Ga., Jan. 6.—TURPENTINE—Firm; 53½@54c; sales, none; receipts, 90 casks; shipments, 3 casks; stock, 23,269 casks. RESIN—Firm; sales, 870 brls; receipts, 439 brls; shipments, 125 brls; stock, 91,605 brls. Quote: A, B, C, D, E, F, $6.35; G, $6.37½; H, $6.40; I, $6.55; K, $6.65; M, $6.75; N, $7.05; W G, $7.10; W W, $7.20.

NEW YORK STOCK TRANSACTIONS

	Sales.	High.	Low.	Close.	Net chge.
Acme Tea	100	57	57	57	....
Adv. Rumely	200	18	17¾	18	....
Do pfd	100	37	37	37	— ¼
Ajax Rubber	300	73	72¾	72¾	....
Alaska Jun..	500	7⅞	7¾	7¾	— ⅛
Allis-Ch. Mfg.	300	27¼	27½	27½	+ ½
Am. Ag. Ch. pfd	100	102	102	102	....
Am. B. Sugar	2,600	96¼	95	96½	+ 1⅜
Am. B. Note	100	43½	43¼	43½	....
Do pfd ..	400	52¼	52¼	52½	....
Am. Can	2,500	48½	47⅞	48	— ½
Do pfd	100	110	110	110	....
Am. C. & F..	1,000	67⅞	66½	67	+ ½
Do pfd	100	116⅜	116⅜	116⅜	— ⅛
Am. H. & L..	700	14	13¾	14	....
Do pfd	2,400	71½	69½	71¼	+ 2
Am. Ice Sec..	3,800	32¾	31½	32	+ ⅜
Am. Lin. Oil.	200	18½	18½	18¾	— ⅛
Am. Loco. ..	5,800	78	76¼	76¾	+ ¼
Do pfd	100	104¾	104½	104¾	....
A. Malt ctfs.	800	8½	8¼	8¼	....
Am. Smelt'g.	31,200	108¼	106¾	108	— ¼
Do pfd	200	116¾	116¾	116¾	+ 1⅝
Do pfd A ..	100	98⅝	98⅜	98⅝	....
Am. Stl. Fd..	500	60	60	60	+ 1
Am. Sugar ..	200	111	109½	109½	— 1½
Do pfd	600	120¾	120½	120½	+ 2½
Am. T. & T..	1,200	122½	123½	123½	....
Am. Tobacco	100	210	216	216	....
Do pfd	200	106½	107½	106½	+ 1½
Am. Woolen.	400	44¾	44⅜	44½	— ⅛
Am. W. P. pf	300	46	45	45	....
Am. Zinc	800	36½	36	36½	+ ⅛
Anaconda	6,100	83	82¼	83	+ ⅛
Atchison	3,700	100⅜	100⅜	100⅜	+ 1⅛
Do pfd	300	99	99	99	....
A. G. & W. I.	5,500	115¼	113	113¾	+ 1⅝
Baldw. Loco.	5,500	58⅞	57	57½	....
Balt. & Ohio	500	84	83⅝	83⅝	+ ⅛
Do pfd	100	75¼	75¼	75¼	+ ¼
Barrett Co. rites	2,600	3	2⅝	2⅝	— ⅛
Batopilas	200	1⅜	1⅜	1⅜	....
Bkyn. R. Tr..	1,600	81¾	81⅜	81¾	+ ⅛
Burns Bros..	200	91	91	91	....
Butte & Sup.	4,000	47	46¾	46¾	+ ⅛
Calif. Petrol.	400	25¼	25	25	— ⅛
Do pfd....	400	55¼	55	55¼	+ ⅛
Canad. Pac..	1,400	160	158½	159¾	+ 1⅝
Cent. Leather	33,700	94	92¾	93¼	+ 1⅛
Do pfd	200	114¼	114¼	114¼	+ ⅛
Chand. Mot...	100	101	101	101	+ ½
C. & O....	1,500	64⅞	64¼	64¾	— ⅛
C. G. W....	200	13⅞	13½	13½	....
Do pfd....	100	40	40	40	— ½
C.M.& St.P...	100	91	91	91	....
Do pfd....	100	124¾	124¾	124¾	+ ¼
C. & N W....	100	122½	122½	122½	— ½
C. R. I. & P..	400	32¾	32½	32¾	+ ¼
Do ctfs....	2,700	32¾	32¼	32¾	+ ¼
Chile Copper.	2,700	24¾	23½	24¼	+ ¼
Chino	1,800	53	52¾	52¾	....
Cont. Insur..	400	57	57	57	+ 1
Cont. Int. Cal..	500	18	18	18	— ⅛
Colo. Fuel...	200	46	45¼	45¾	+ ⅛
Col. Gas & E.	1,000	42¾	42¼	42⅝	+ ⅛
Corn Prod....	500	22½	22	22¼	+ ⅛
Do Prod....	800	105	104½	105	....
Cruc. Steel..	10,200	64¾	63	63½	+ ½
Cub. C. Sug..	5,600	53⅜	52½	52⅞	+ 1¼
Do pfd....	200	93	93	93	— ⅜
D. & R. G....	100	17	17	17	....
Do pfd....	400	38¼	38¼	38¼	— ⅜
D. & Hudson.	200	150	150	150	....
Distil. Sec...	900	30½	29¾	30¼	— ⅛
Driggs-Seab .	100	55	55	55	....
Erie	2,000	33¼	32⅞	33	+ ⅛
Do 1st pfd.	200	48½	48½	48½	....
Do 2d pfd.	300	37⅜	37¼	37⅜	+ ⅛
Goodrich	300	58¾	57¾	58¼	+ ½
Gt. Nor. Ore..	1,000	36¾	35½	36⅜	+ ⅝
Gt. Nor. pfd.	400	110⅝	110½	110⅝	....
Gulf St. St..	100	120	120	120	+ 3
Ill. Central..	100	105¾	105¼	105¾	+ ⅛
Insp. Cop....	3,700	57⅞	57¼	57⅝	— ⅛
Int. Ag. C. pf	100	42	42	42	+ 1
Int. Mer. Mar	900	26¼	25½	25⅞	+ ⅛
Do pfd....	4,300	86	85	85¼	+ ⅛
Int.-Met. Con	900	15⅝	15½	15½	+ ⅛
Do pfd....	400	69¼	69	69¼	+ 1

GOOD UNDERTONE IN N. Y. MARKET BUT DULL TRADE

Recoveries Are Result Mostly of Closing of Traders' Contracts.

BAROMETER OF THE MARKET.

Average of Closing Prices of 20 Leading New York Stocks

Saturday, Jan. 6	91.39
Friday, Jan. 5	90.77
Net gain for the day	.62
Friday, Dec. 29	90.77
Net gain for the week	.62
Year ago, day of week	93.07
Two years ago	73.81

The twenty stocks are: Anaconda Copper, American Car and Foundry, American Smelting, American Telephone, Atchison, Baltimore and Ohio, Brooklyn Rapid Transit, Chesapeake and Ohio, Erie, Great Northern preferred, New York Central, Northern Pacific, Pennsylvania, Reading, Southern Pacific, Southern Railway, St. Paul, American Sugar, Union Pacific, and United States Steel.

Total sales of stocks, 385,000 shares.

Total sales of bonds (par value), $3,850,000.

DULL AND NARROW MARKET.

NEW YORK, Jan. 6.—Except for its relatively strong undertone today's dull and narrow market presented no feature of especial interest. Recoveries of 1 to 3 points from yesterday's lowest levels, some of which were later forfeited, resulted almost wholly from the closing of traders' contracts.

The attendance of members on the floor was characteristic of the post-holiday period and public interest was again lacking. United States Steel and the usual specialties, comprising the equipment and munitions groups, contributed more than half to the insignificant total. Metals also were substantially better with shippings, but rails were apathetic.

Foreign affairs evoked little interest aside from the announcement of another large gold importation for account of the British government. Exchange on London was firm, but rates on Paris, Berlin, and Rome shaded slightly.

Raw Products to Go Down?

Domestic trade reports indicated a slight halt in mercantile lines, based on peace discussion and the probability of an early reduction from present high levels for some of the leading raw products.

Firmness ruled in bonds, with an active demand for Southern railway general 4s at a full point gain. International bonds also denoted a better inquiry.

Government bonds were slightly more active during the week. United States 3s advancing a slight fraction, while Panama 3s yielded a point.

Mercantile paper, 4 per cent; sterling, 60 day bills, 4.75¼; commercial, 60 day bills, on banks, 4.71¼; commercial, 60 day bills, 4.71; demand, 4.75⅝; cables, 4.75 7-16; francs, demand, 5.84½; cables, 5.83¾. Marks, demand, 71; cables, 71½. Kronen, demand, 11.00; cables, 11.05. Guilders, demand, 40 15-16; cables, 40 15-16. Lires, demand, 6.98; cables, 6.97. Rubles, demand, 29.45; cables, 29.50. Bar silver, 76⅝. Mexican dollars, 58½c. Government bonds steady. Railroad bonds firm.

OILS.

CHICAGO, Jan. 6.—OILS—Wholesale prices for carbon and other oils in wooden barrels: Standard white, 10½c; perfection, 11c; headlight, 17c, 13½c elaine, 20½c; tank V. M. P. naphtha, 17c; Red Crown gasoline, 17½c; raw linseed oil, $1.00; boiled, $1.01; turpentine, 61c; summer black oil, 8½c; winter black oil, 9c. These quotations apply to barrel lots f. o. b. Chicago.

NEW YORK, Jan. 6.—COTTONSEED OIL—Prime crude, $10.80 nominal; prime summer yellow, spot, $12.25; January, $12.27; February, $12.14; March, $12.12; April, $12.10; May, $12.17; June, $12.18; July, $12.25; August, $12.24.

BOSTON STOCK QUOTATIONS.

MINING.

Sales.		Open.	High.	Low.	Close.
	Adventure	30	4¼	4	4
	Alaska	45	10¾	11	10¾
	Allouez	10	62	62	62
	Am. Zinc	235	39½	39½	39
	Ariz. Coml.	1,205	14¼	14¼	14
	Calumet & Hecla	84	550	550	550
	Cal. & Ariz.	200	75¾	75¾	75¼
	Chino	140	55	55	55
	Davis-Daly	710	6	6¼	6
	East Butte	435	15¼	15¼	15
	Franklin	10	8¾	8¾	8½
	Hedley	35	19	19	15
	Helvetia	50	80c	80c	80c
	Indiana	170	3¼	3¼	2¾
	Inland Creek	85	65	65	65
	Do pfd	100	91¾	91¾	91¾
	Isle Royale	10	24	24	24
	Keweenaw	30	4¾	4¾	4¾
	Lake	10	15	15	15
	Mass. Cons.	50	14	14	14
	Mayflower	350	2¼	2¼	2¼
	Miami	5	30%	30%	30%
	Mohawk	20	85	85	85
	New Arcadian	100	5	5	5
	North Butte	120	22¾	22¾	22
	Ojibway	200	2	2	2
	Old Colony	75	2¾	2¾	2¾
	Old Dominion	35	62	62	62¾
	Osceola	24	84¼	85	84¼
	Pond Creek	265	22	22	21¾
	Quincy	30	82	82½	82
	Ray Cons.	100	25¾	25¾	24¾
	Santa Fe	60	1¾	1¾	1¾
	Shannon	220	9¼	9¼	9¼
	South Lake	500	6	6	5
	St. Mary's Land.	75	86	86	86
	Sup. & Boston	7,385	8¼	8¼	8¼
	Tamarack	172	54	54	54
	Tuolumne	600	2¼	2¼	2¼
	U. S. Smelters	365	64¼	64¼	64¼
	Do pfd	208	51¾	51¾	51¾
	Utah Apex	700	2¾	2¾	2¾
	Utah Cons.	270	18¼	18¼	18
	Utah Metals	135	6	6	6
	Winona	145	5	5	5
	Wolverine	10	48	48	48

RAILROAD.

Boston & Albany	5	174	174	174	174
Boston & Maine	10	42	42	42	42
Do pfd	7	55	55	55	55
Maine Central	10	100	100	100	100
Mass. Elec. pfd	60	26	26	25¾	25½
Old Colony	1	185	185	185	185
Rutland pfd	50	26½	26¼	26¼	26½
W. End St. Ry. pf	5	74	74	74	74

MISCELLANEOUS.

Am. A. Chem. pfd	934	101¾	102¼	101¾	102
Am. Sugar pfd	116	118¼	118¼	118½	119¼
Am. Woolen pfd	49	96¼	96¼	95½	95½
A., G. & W. I.	2,800	13¼	116	113½	113½
East Boston Land	100	9¼	9¼	9¼	9¼
Edison Electric	116	220	220	219½	219½
Int. P. Cement pfd	10	83½	83½	83½	83½
Mass. Gas	50	94	94	94	94
Do pfd	5	80	80	80	80
N. E. Tel	110	128	125¼	128	128¼
Reece Button	80	16¼	15¼	15½	15½
Swift	42	146	146	145½	145¼
Torrington	28	63	63	62½	62½
United Fruit	28	150	150	150	150
United Shoe Mchy.	75	57¼	57¼	57¼	57¾
Do pfd	211	29¼	29¼	29¾	29¾

BONDS.

Sales.		Open.	High.	Low.	Close.
$ 1,000	A., G. & W. I. 5s	84½	84½	84½	84½
1,000	Am. Tel.-Tel. 4s	91½	91¼	91½	91¾
55,000	do 5s	100	100	100	100
3,000	K. M. B. incomes	80	80	80	80
1,000	N. E. Tel. 5s	100¾	100¾	100¾	100¾
5,000	Mass. Gas 4½s	1929	98¼	98¼	98¼
6,000	Swift 5s	101¼	101¾	101¼	101¾
4,000	Western Tel. 5s	99¾	99½	99¾	99¾

COTTON.

NEW YORK, Jan. 6.—The cotton market showed increasing activity and strength this morning, with May contracts selling up to 18.68c, or 45 points above Friday's close and more than $11.15 per bale above the low level of last month. That delivery closed at 18.60c, with the general list closing steady at a net advance of 25 to 38 points. Local brokers were inclined to attribute the advance to a gradual revival of confidence and a moderate improvement in trade demand, combined with continued firmness in the interior spot markets. Business in Fall River continued light, sales of print cloths for the week being estimated at only 50,000 pieces, but no accumulation of goods were reported and manufacturers were said to be maintaining prices. Fertilizer interests report that sales for this year's cotton planting have been heavy so far, with indications pointing to a larger use of fertilizer than for any year since 1914. Good rains were reported east of the Mississippi yesterday, but no further precipitation occurred in the southwest, where rainfall up to the end of December was below normal. Port receipts today, 25,639; for the season, 5,081,589; exports today, 29,085; for the season, 2,260,869. Stock, 1,500,806. Futures:

	Open.	High.	Low.	Close.	Prev. close.
January	17.85	18.17	17.81	18.15	17.72
March	17.98	18.39	17.98	18.36	17.90
May	18.25	18.68	18.25	18.65	18.20
July	18.34	18.70	18.35	18.66	18.27
October	17.18	17.47	17.18	17.39	17.14
December	17.25	17.50	17.25	17.50	17.20

Spot cotton steady; middling upland, 18.35c. No sales.

NEW ORLEANS, La., Jan. 6.—A bulge of almost $2 a bale resulted in cotton here today from a demand stimulated by reports of an increased inquiry for spots in the belt at rising prices. Trade houses representing spinning interests and spot people were set down as the heaviest buyers of futures. The close was very steady at a net rise of 24 to 30 points. Futures:

	High.	Low.	Closing bid.
January	17.78	17.56	17.78
March	17.96	17.58	17.92
May	18.20	17.85	18.17
July	18.39	17.98	18.35
October	17.16	16.86	17.04

Spot firm, 25 points up. Sales, 1,250 bales. Middling, 17.58c.

LIVE STOCK QUOTATIONS.

HOGS.

Bulk of sales	$10.10@10.55
Common to good mixed	9.95@10.25
Fair to fancy med. weights	10.75@10.45
Fair to fancy select butchers	10.45@10.65
Select 250@300 lb packing	10.55@10.60
Common to choice lightwts	10.20@10.60
Boars, according to weight	3.00@ 8.75
Stags	10.50@11.00
Pigs	8.25@ 9.40

CATTLE.

Beef steers, choice to prime	$10.50@11.50
Beef steers, good to choice	9.75@10.50
Beef steers, fair to good	8.00@ 9.75
Beef steers, plain to fair	6.50@ 8.00
Yearlings	9.50@11.00
Beef cows	5.15@ 8.10
Heifers, fair to select	6.00@ 9.85
Canners and cutters	3.75@ 5.00
Good to prime vealers	11.00@13.25
Bulls	6.25@ 8.05
Stockers and feeders	5.50@ 7.65

SHEEP.

Native wethers	$ 9.00@10.25
Western wethers	9.40@10.40
Yearlings	9.00@12.25
Native ewes	7.75@10.00
Bucks	6.25@ 8.25
Native lambs	11.75@13.60
Cull lambs	9.25@10.50
Western fed lambs	12.00@13.75
Range feeding lambs	9.15@12.65

Hog receipts of 17,000 head met with a brisk shipping and packing demand at Chicago yesterday and prices were advanced 10@20c, closing strong at the high point for the week. Sales were made up to $10.65, with the bulk at $10.10@10.55. Shippers were after light hogs and paid mostly 15@20c higher for them, although they comprised the bulk of the supply. Pigs were 10@15c higher for the day.

Final prices made hogs 15@20c higher than a week ago and pigs mostly 15@25c higher. The average price of hogs this week was $10.20, compared with $10.85 last week. Receipts for the period were nearly 207,000 head, showing an increase of 10,000 for the week, but aggregating 127,000 less than a year ago.

Hog purchases for the day: Armour & Co., 3,400; Swift & Co., 500; Wilson & Co., 1,100; Morris & Co., 1,000; Hammond, 800; Western Packing company, 1,500; Anglo-American, 400; Independent Packing company, 1,000; Boyd-Lunham, 400; Roberts & Oake, 500; Brennan Packing company, 1,300; Miller & Hart, 400; butchers, 1,500; shippers, 8,000; total, 21,800; left over, 2,500.

CATTLE.

Beef steer prices at Chicago this week closed unchanged to 15@25c higher than a week ago, with the good to choice steers showing the advance. The latter continued scarce and in urgent demand, while the less desirable grades were in more liberal supply. Receipts for the week showing an increase of nearly 10,000 head. Best steers offered reached $11.70, against $11.80 the previous week and $9.50 a year ago, but they were not of fancy finish. Cows and heifers were unchanged to a shade lower, while calves were mostly 25c higher as compared with a week ago.

Cattle at seven western markets for the week, 170,700, against 158,600 the previous week, 162,000 a year ago, and 161,000 two years ago.

SHEEP.

New high record marks were made in the market for sheep and lambs and prices finished at the high point, strong to 25c higher than a week ago. Lambs made a new record at $13.75 for fed westerns and $13.60 for natives. Sheep sold up to $10.40 for a new mark and compared with $10.35 for the best last week. Prices were about $3.00 higher than the corresponding time last year. Receipts showed a slight increase, which was offset by a larger outward movement. Feeding lambs were in urgent demand and highest on record.

Live Stock Movement in Chicago.

Receipts—	Cattle.	Calves.	Hogs.	Sheep.
Saturday, Jan. 6	500	50	17,000	1,000
Total this week	50,086	10,113	206,800	61,140
Last week	47,073	5,413	196,434	51,800
Last year	48,735	7,795	334,279	89,197
Shipments—				
Saturday, Jan. 6	500	50	8,000	.....
Total this week	17,708	958	53,695	12,903
Last week	14,266	725	46,524	5,473
Last year	9,386	688	98,029	18,008

Receipts for Jan. 8 were estimated at 27,000 cattle, 68,000 hogs, and 22,000 sheep, against actual arrivals of 23,694 cattle, 85,544 hogs, and 24,972 sheep for Monday, Jan. 10, 1916.

Live Stock Markets Elsewhere.

NATIONAL STOCKYARDS, Ill., Jan. 6.—HOGS—Receipts, 6,000; market 5c higher; lights, $10.30@10.70; pigs, $7.75@9.50; mixed and butchers, $10.35@10.80; good heavy, $10.70@10.80; bulk, $10.50@10.70. CATTLE—Receipts, 600; market steady. SHEEP—Receipts, 500; market steady; lambs, $9.00@13.50.

BUFFALO, N. Y., Jan. 6.—CATTLE—Receipts, 250; steady. HOGS—Receipts, 6,000; active; heavy and mixed, $11.15@11.30; yorkers, $11.11@11.15; light yorkers, $10.25@10.75; pigs, $10.00@10.25; roughs, $9.75@9.90; stags, $7.50@8.50. SHEEP AND LAMBS—Receipts, 3,000; active and unchanged.

KANSAS CITY, Mo., Jan. 6.—HOGS—Receipts, 500; 5@10c higher; bulk, $10.00@10.55; heavy, $10.40@10.60; packers and butchers, $10.30@10.55; light, $9.90@10.40; pigs, $8.75@9.35. CATTLE—Receipts, 150; steady. SHEEP—Receipts, none; steady; lambs, $13.10@13.35.

CINCINNATI, O., Jan. 6.—HOGS—Receipts, 3,600; strong; packers and butchers, $10.30@10.60; common to choice, $7.50@9.85; pigs and lights, $7.50@9.25; stags, $7.00@9.75. CATTLE—Receipts, 300; steady. SHEEP—Receipts, none; steady; lambs slow.

OMAHA, Neb., Jan. 6.—HOGS—Receipts, 9,700; higher; heavy, $10.20@10.50; light, $10.15@10.40; pigs, $8.00@9.75; bulk of sales, $10.00@10.40. CATTLE—Receipts, 800; steady. SHEEP—Receipts, 600; steady; lambs, $12.10@13.25.

PITTSBURGH, Pa., Jan. 6.—CATTLE—Steady; supply light. SHEEP—Steady; supply light; lambs, $9.50@14.25. HOGS—Higher; receipts, 10 double decks; prime heavies, mediums, and heavy yorkers, $11.00@11.10; light yorkers, $10.25@10.40; pigs, $9.50@9.75.

ST. PAUL, Minn., Jan. 6.—HOGS—Receipts, 1,800; steady; range, $9.90@10.60; bulk, $9.85@10.45. CATTLE—Receipts, 400; 15@25c lower. SHEEP—Receipts, 40; steady; lambs, $7.00@12.75.

ST. JOSEPH, Mo., Jan. 6.—HOGS—Receipts, 3,500; steady to strong; top, $10.60; bulk, $9.85@10.50. CATTLE—Receipts, 100; steady. SHEEP—Receipts, 200; steady; lambs, $12.50@13.35.

SIOUX CITY, Ia., Jan. 6.—CATTLE—Receipts, 500; steady. HOGS—Receipts, 9,500; market 10@15c higher; bulk, $10.00@10.40; range, $9.70@10.55. SHEEP—Receipts, 3,000; market steady.

PRODUCE MARKETS.

EGGS.

CHICAGO, Jan. 6.—Market firm, with cold storage lots 1c a dozen higher. Receipts, 1,995 cases. Quotations:

Firsts	39@40c	Checks	32@33c
Ordinary firsts	36@38c	—Storage—	
Miscellaneous, cases returned	33@39½c	Firsts	34½@35c
Do, cases included	32@40c	Extras	35½c
Dirties	27@29c	Cartons	45c
		Fillers	44c

NEW YORK, Jan. 6.—EGGS—Firm; receipts, 5,911 cases. Fresh gathered extra firsts, 50@51c; firsts, 49@49½c; refrigerator, special marks, fancy, not quoted; seconds to firsts, 35@37c. Nearby hennery whites, fine to fancy, 53@55c; nearby hennery browns, 52@53c.

BUTTER.

CHICAGO, Jan. 6.—Market fairly active at steady prices. Receipts, 3,320 tubs. Quotations:

Extras	33c	Extra to grocers—	
Extra firsts	32@33c	Tubs	40c
Firsts	31½@32c	Prints	41c
Seconds	30@31½c	Pkg. stock	28@29½c

ELGIN, Ill., Jan. 6.—BUTTER—All sales were at 33c, same price as prevailed last week.

NEW YORK, Jan. 6.—BUTTER—Firm; receipts, 5,271 tubs. Creamery higher than extras, 41@41½c; creamery extras, 92 score, 40@40½c; firsts, 38½@39½c; seconds, 36@38c.

PHILADELPHIA, Pa., Jan. 6.—BUTTER—Quiet; steady; nearby prints, fancy, 43c.

CHEESE.

CHICAGO, Jan. 6.—Trade quiet and market easy at former prices. Quotations:

Young Americas	24c	Daisies	24½c
Twins	23c	Limburger	22@24c
Longhorns	24½c	Brick	22@23c
Double daisies	24c	Swiss	30@36c

NEW YORK, Jan. 6.—CHEESE—Steady; receipts, 707 boxes; state held specials, 24½@24½c; do average fancy, 23½@24c.

VEGETABLES.

CHICAGO, Jan. 6.—Potatoes sold at further losses on receipts of 40 cars. Many cars had to be carried over unsold. Quotations:

Beets, La.	$1.65@1.90	bu	$1.65@1.90
bris	$3.00@5.00	String beans, hampers	$1.50@3.00
Carrots, La.	$3.00@5.00	Tomatoes, Calif.	$1.25@1.75
Celery, Mich.	90c@$1.25	Fornia	74
Potatoes,		Onions, 50@70 lbs	$1.75@2.25

POULTRY.

CHICAGO, Jan. 6.—Trade fairly active and market steady. Receipts moderate. Quotations:

Live—		Dressed—	
Turkeys	23c	Turkeys	30c
Fowls	18½c	Fowls	19c
Springs	31½c	Springs	19½c
Roosters	13½c	Ducks	20c
Ducks	19c	Geese	18c
Geese	15c		

NEW YORK, Jan. 6.—POULTRY—Live steady; chickens, 17¼@18c; fowls, 18@20c; turkeys, 14@23c. Dressed very quiet; prices unchanged.

FRUITS.

CHICAGO, Jan. 6.—Trade quiet and market steady. Quotations:

Apples, brls	$4.00@6.00	cases	$2.25@2.75
Lemons, boxes	$4.50@6.50	Cranberries, brls	$7.00@9.00
Oranges, hvys, Fla.	$2.75@3.00	Strawberries, qt	25@30c
Grapefruit,			

YEALS.

80@90 lbs	13@14c	90@120 lbs	15@16c
70@90 lb	14@16½c	100@120 lbs	13c

SOUTH WATER STREET BEEF.

	No. 1.	No. 2.	No. 3.
Ribs	20	15	10
Loins	20	18	12
Rounds	15	12	10
Chucks	12	11	8½
Plates	11	10	7¼

Telegraphers Elect Officers.

R. J. McDonald was elected president of the Fraternity of Leased Wire Telegraphers, an organization of operators from many of the brokerage houses on La Salle street, at a meeting at the Hotel La Salle yesterday. Other officers are: W. J. Flade, vice president; R. E. McCarty, corresponding secretary; G. D. Thomson, financial secretary; and D. S. Clark, treasurer.

SUGAR.

CHICAGO, Jan. 6.—SUGAR—[illegible] prices were quoted by the [illegible] per 100 lbs.: Cut loaf, H. & R. [illegible] dered, standard, $7.40; standard [illegible] lated, $7.20; fine granulated, $6.90; [illegible] $7.15; canary, $6.75.

NEW YORK, Jan. 6.—The local [illegible] raw sugar continued firm and prices unchanged. There were sales of [illegible] of Porto Rico sugar to arrive here Jan. 27 at 5.37c for centrifugal and [illegible] bags of Cuba for clearance [illegible] Jan. 20, at 4½c cost and freight, equal to 5.20c for centrifugal. The close was [illegible] for Cuba, cost and freight, equal to 4.85c for centrifugal, and 4.65c for molasses. The market for refined sugar was unchanged. 4.75c for fine granulated. There was a moderate inquiry reported with the trade still inclined to expect lower prices. The Cuban crop commences to move freely. In futures price changes were irregular, although the volume of trading was comparatively light. Near months were firm on covering, prompted by the firmness of spot market, while the more distant positions were easier under scattered liquidation with closing prices 1 point higher to 1 point lower. March sold [illegible] closing 4.17c; May, 4.23@4.24c, closing 4.23c; July closed 4.26c, and September, 4.25c.

Federal Banks Add Reserves.

Washington, D. C., Jan. 6.—Gold reserves of the federal reserve banks rose $7,000,000, combined cash reserves $5,700,000, and earning assets $9,400,000 during the week.

Ford

The Universal Car

Many who can afford the most costly automobiles now own a FORD—because it is dependable



Why Not you

Ford Chassis . . . $325
Ford Runabout . . . 345
Ford Touring Car . . . 360
Ford Coupelet . . . 505
Ford Town Car . . . 595
Ford Sedan . . . 645
(All Prices F. O. B. Detroit)

[Use that your order is registered to assure early delivery]

Chicago Ford Agencies

South Side

Beach Auto Sales Co. Temp. 8065 Lake Park. Midway 1
Gus Bloom 7309 Monterey Ave. Beverley 2035
John W. Brunt 2075 So. Chicago Av. So. Chi. 1707
W. J. Buell & Co. 7201 W. 63rd St. Englewood 68
Kenwood Motors Co. 3334 E. 47th St. Oakland 7
Lawder Brothers 6915-19-29 Lafayette Ave. West. 626
R. P. Miller 39004 Michigan Ave. Pullman 907
S. & L. Motor Company 3929 S. Wabash Ave. Douglas 844
Peterson & Yancey Auto Company 6936 S. Racine Ave. West. 2020
Platky & Beduhn 351 E. 55th St. Wentworth 428
Gordon P. Shea 913 E. 75th St. Midway 2011
Snow Brothers 805 E. 43rd St. Drexel 8021
Staple Sales Co., Inc. 4704 Cottage Grove Av. Drexel 1722
S. G. Turner 324 E. 33rd St. Douglas 5389
West Englewood Auto Sales Co. 7201 W. 63rd St. Prospect 2020
Woodlawn Auto Co. 6213 Cottage Grove Av. Normal 1287

West Side

Austin Auto Sales Co. 5456 Chicago Ave. Austin 920
Brooks Sales & Service Station 6219 W. Madison St. Austin 324
Frank Burket 2003 Washington Blvd. West 332
Charles J. Dempsey 3244 W. Madison St. Garfield 6705
John Fernow, Jr. Inc. 4114 W. Madison St. Van Buren 1460
Frank J. Kreml, Jr. 3546 S. Crawford Av. Lawndale 280
Maywood Garage & Taxi Company Lake St., Maywood, Ill. Maywood 381
The Midland Auto Co. 2514 W. 12th St. Seeley 4264
Universal Car Company 1711 W. Jackson Blvd. Hmkd. 254
Jos. Vrba 6219 W. 25th St. Cicero 194

Down Town

Drollinger-Hammer Co. 251 N. Michigan Ave. Rand. 7672
Erwin Greer Auto Co. 1512 Wabash Ave. and 2435 Michigan Ave. Calumet 4200

North Side

Buena Motor Sales Co. 3264 Broadway Lakeview 5200
Clarkson & Danielson 6241 Broadway Sunnyside 9226
Chas. H. Fries 6720 N. Kimball Ave. Irving 4445
G. E. Holmes 6726 Broadway Sunnyside 2303
Irving Park Garage 4107 Irving Park Blvd. Irving 3245
Lincoln Avenue Motor Sales Co. 3046 Lincoln Ave. Lake View 4220
Milwaukee Avenue Motor Sales Co. 3040 Milwaukee Ave. Arm'gr 2000
National Garage 1621 N. Wells St. Diversey 3220
Norgaard & Christensen 1750 N. California Av. Arm'gr 6833
Pioneer Garage 4301 W. North Ave. Belmont 2031
Rockwell-Wright Co. 1111 N. Clark St. Superior 922
Wilson Bros. 908 Diversey Blvd. Wellington 1721
Wolf & Foreman 3234 N. Clark St. Lake View 6034
J. H. Woods & Son 6115 Norwood Park Ave. Newcastle 11

Williamson Motor Company
Rockford, Ill.

Five Models 1,500 pounds to 3½ tons



Republic Dreadnaught Price $2550

Nineteen Republic Fleets

operated by leading firms in Chicago are daily proving the leadership of Republic Internal Gear Drive Trucks in

Dependable Transportation at Low Cost



Republic Dispatch Price $750

REPUBLIC FOR SERVICE

CHICAGO REPUBLIC TRUCK CO.

Offices and Salesroom 1702 Michigan Avenue

Night and Day Service Station 22-24 East 25th Street

Telephone (All Departments) Calumet 6820

SENECA COPPER

A Lewisohn Property Located in the Michigan Copper District

Engineers Estimate Copper Contents of 400,000,000 pounds on Extension of Ahmeek and Mohawk Ore Bodies

NOW PROMINENT IN DEALINGS IN NEW YORK AND BOSTON MARKETS

Circular and map on request

James O'Brien & Co. 35-37 Broad Street New York

Frank J. Smith & Co. 50 Congress Street Boston, Mass.

IF you are holding stocks or securities of any nature that are not paying dividends at the present time, why not make a trade for a good 7% dividend paying preferred stock earning over six times dividend requirements. This preferred stock carries with it common stock privileges and is in a financial institution doing a very large business and with strong commercial and bank backing. For personal interview state stocks you now hold.

ADDRESS
T N 537, Tribune

Manufacturing Business

needs the services of a big man either with extensive manufacturing or banking experience, able to furnish highest references as to character and business ability. We are a new company just starting, have about $1,000,000 worth of business contracted for, can get $2,000,000 more with additional capital to handle the business. A substantial investment required. Fullest investigation courted.

Address T M 165, Tribune

EVERY INVESTOR OR TRADER

Needs the up to date records contained in 372 page monthly booklet,

The Investor's Pocket Manual

Furnished FREE by any investment banker or broker on application; OR for 50c. per copy, current number will be sent by The Financial Press, 116 Broad St., N. Y. City.

CAREFULLY SELECTED—AMPLY PROTECTED

6% GOLD FIRST MORTGAGES 6%

On Chicago and Suburban Real Estate, full [illegible] $5,000. Send for January List Showing Location, Interest Collected for You Without Charge. Guarantee Periods.

WILL J. BELL [illegible]
69 W. WASHINGTON ST.—CENTRAL [illegible]
MAKE YOUR MONEY WORK

Secured Investment

Control of producing oil lease in Southwest field with [illegible] and assured return of [illegible] with interest. Details by personal interview only.

Address T M 166, Tribune

6% First Mortgages

on improved property within [illegible] times amount of loan. Over $1,000,000 Loaned without Loss. Write for booklet of [illegible] from $500 to $50,000.

AURELIUS-SWANSON CO.
134 W. Washington St., Chicago. Telephone Franklin 1000

ADVERTISE IN THE TRIBUNE

SUGAR.

CHICAGO, Jan. 6.—SUGAR — Following prices were quoted by the wholesale dealers (per 100 lbs.): Cut loaf, H. & E., $8.80; powdered, standard, $7.40; standard coarse granulated, $7.20; best granulated, $6.90; confectioners' A, $6.80; canary, $6.70.

NEW YORK, Jan. 6.—The local market for raw sugar continued firm and prices were unchanged. There were sales of 2,000 bags of Porto Rico sugar to arrive here shortly, 27 at 5.27c for centrifugal and 13,000 bags of Cuba for clearance not later than Jan. 20, at 4⅝c cost and freight, equal to 3.39c for centrifugal. The close was at 4⅝c for Cuba, cost and freight, equal to 3.39c for centrifugal, and 4.53c for molasses. The market for refined sugar was unchanged at 7.0c for fine granulated. There was only a moderate inquiry reported with the country still inclined to expect lower prices when the Cuban crop commences to move more freely. In futures price changes were irregular, although the volume of trading was comparatively light. Near months were steady on covering, prompted by the firmness of the spot market, while the more distant positions were easier under scattered liquidations with closing prices 1 point higher to 11 points lower. March sold from 4.20@4.18c, closing 4.17c; May, 4.23@4.21c, closing 4.22c; July closed 4.26c, and September, 4.25c.

Federal Banks Add Reserves.

Washington, D. C., Jan. 6.—Gold reserves of the federal reserve banks increased $,000,000, combined cash reserves increased $,700,000, and earning assets decreased $,000,000 during the week.

...Roamb $325
...unabout . . . 345
...touring Car . . 360
...Coupelet . . . 505
...town Car . . . 595
...edan 645
...ices F. O. B. Detroit
...means early delivery.

ROTOGRAVURE SECTION

Chicago Sunday Tribune.

CIRCULATION OVER 600,000 SUNDAY OVER 390,000 DAILY

THE WORLD'S GREATEST NEWSPAPER

JANUARY 7, 1917.



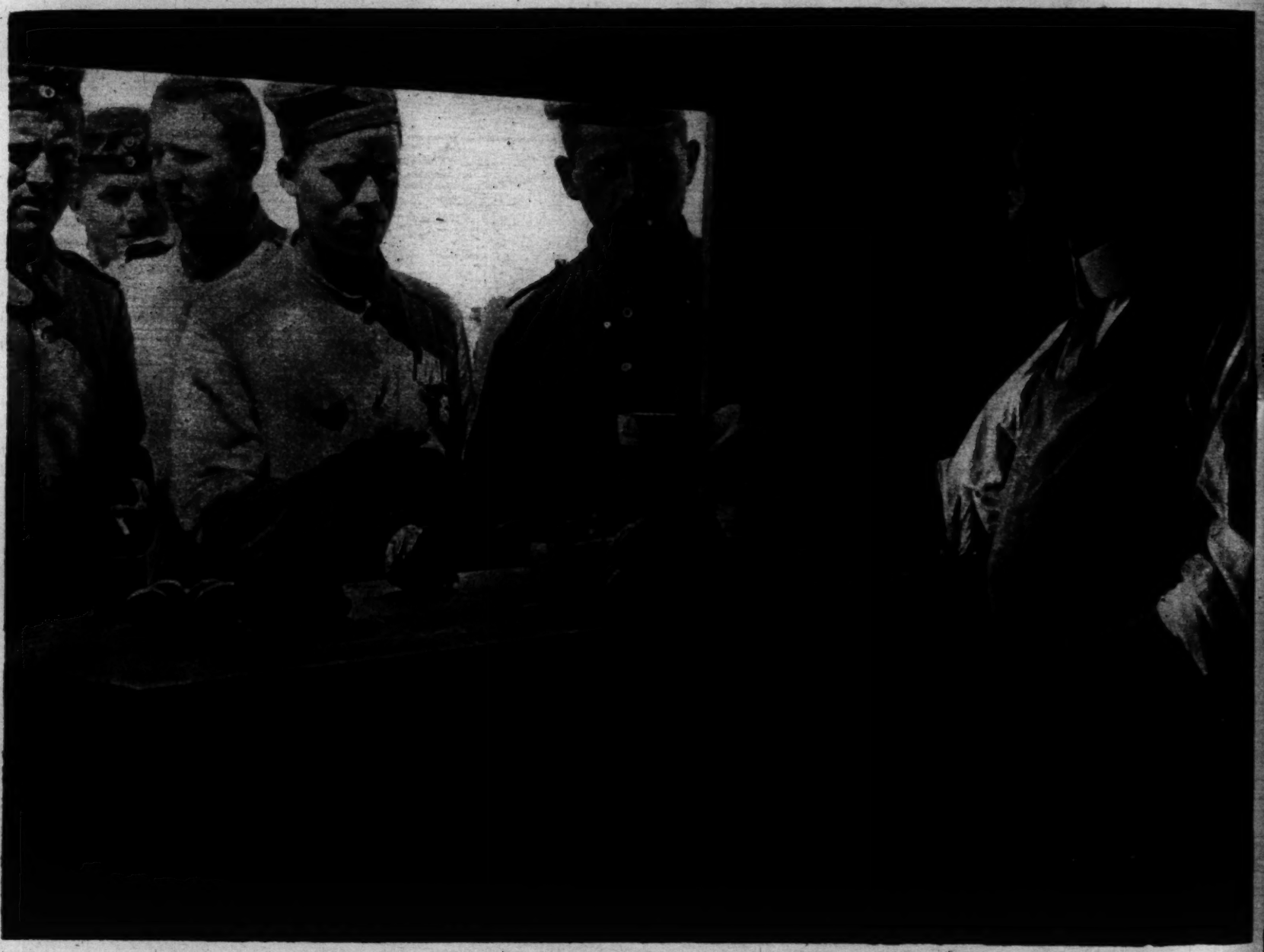


PEACE PROPOSER AND PEACE DISPOSER—Chancellor von Bethmann-Hollweg of the German empire, who announced the preliminary terms on which Germany was willing to make peace, and David Lloyd-George, new premier of Great Britain, who announced in a speech before parliament that England was not ready to consider peace negotiations until Germany "made reparation to Belgium and offered guarantees for the peace of Europe." The German chancellor wears his military uniform on almost all occasions.

(Photograph of Von Bethmann-Hollweg copyright by International Film service; photograph of David Lloyd George from Underwood & Underwood.)



HEROES' GRAVE IN THE DESERT—Funeral services being held over the grave of Lieut. Stewart Gordon Ridley and Air Mechanic J. A. Garside, both of the Britsh royal flying corps. Owing to engine trouble they were forced to land in the desert and they had died. Their water was gone and there was no chance of getting back in the aeroplane, so Ridley shot himself, in the hope of saving his mechanic. They were both buried in the same grave. (Photograph from Paul Thompson.)



THE CANTEEN—German prisoners held by the French in Morocco served their portion of potatoes, coffee, and bananas. (Photograph from the Panorama, Paris.)



don Ridley and
d in the desert
himself, in the
m Paul Thompson.)



nd bananas.
Panorama, Paris.)



ANN MURDOCK, another spoken drama star acquired for the movies, this time for McClure pictures.



NORMA TALMADGE, the star to be featured in the serious plays to be released by the Selznick company. (Photograph copyright by Lumiere.)



MARGUERITE CLARK as the princess in "Snow White," the Famous Players adaptation of the fairy tale released through Paramount.



ALICE DOVEY, who forsook the legitimate stage to become a star with the Pathe company. (Photograph copyright by Ira L. Hill.)



FACES OF FIERCE FIGHTING MEN—A group of members of the French Foreign Legion drawn up in line and photographed immediately ...eing decorated for cons... countries. It contains a number of Americans, and is considered one of the hardest fighting forces on earth.

IN THE ... ME



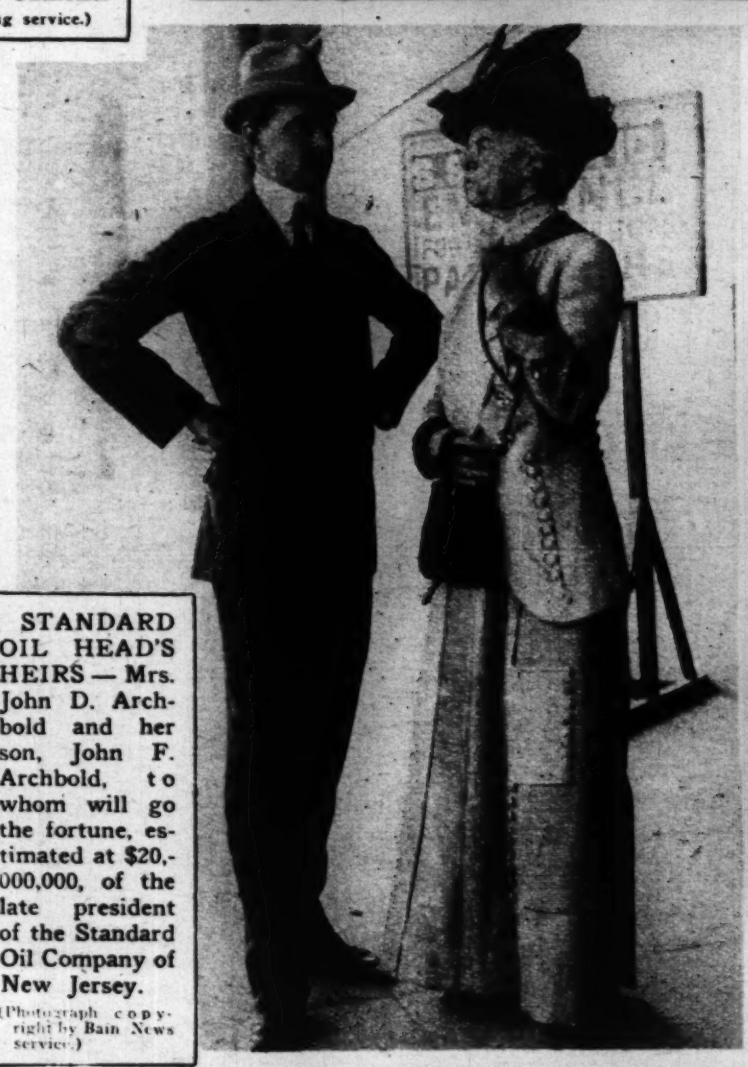
TO BE QUEEN OF BULGARIA?—Efforts are being made, it is said, to effect a marriage between the Archduchess Sophie, daughter of Archduke Joseph of Austria and Princess Augustine of Bavaria, and Prince Boris, heir to the Bulgarian throne. Religious differences form the serious drawback to the union. The young prince was baptized in the Greek church, while the archduchess is a Roman Catholic.
(Photograph from the Press Illustrating service.)



AUSTRIAN P... ...ND HIS AMERICA... Mr. and Mrs. Alexan... ...n of Washington, was ... Schillingsfurst, attache ...ustrian embassy. It ... ding, as a result of wh... ...oung prince will sever... and take up a position i... ...ia. Photograph of the Prin...



MRS. GRACE ELVINA DUGGAN, widow of Alfred Duggan of Buenos Aires and daughter of the late J. Munroe Hinds, former American minister to Brazil, has gone to England to marry Earl Curzon of Kedleston, former viceroy of India. Alfred Duggan was a Tennessean, who amassed a fortune in Argentina. (Photograph by Paul Thompson.)



STANDARD OIL HEAD'S HEIRS — Mrs. John D. Archbold and her son, John F. Archbold, to whom will go the fortune, estimated at $20,000,000, of the late president of the Standard Oil Company of New Jersey.
(Photograph copyright by Bain News service.)



FUTURISTS—...py her futurist directo... right, and her futur...ian, Rudyard Chenne... come over to interp...st dancing for us. ... the French poet, is ...ed by her pet marr...



...nd photographed immediately a... being decorated for conspicuous bravery. The Foreign Legion is made up of adventurers, ne'er do wells, and soldiers of fortune from various neutral

(Photograph from the Panorama, Paris.)

HE LIMELIGHT





AUSTRIAN PRINC... AND HIS AMERICAN PRINCESS—Miss Katherine Britton, daughter of Mr. and Mrs. Alexander ... of Washington, was married on Dec. 14 to Prince Alfred zu Hohenlohe-Schillingsfurst, attache of ... Austrian embassy. It is said there was strong official opposition to the wedding, as a result of which ... young prince will sever his connection with his country's diplomatic post and take up a position in C...nia. Photograph of the Prince by Harris & Ewing; photograph of the Princess by Central News.)



AERO HEROINE—Miss Ruth Law, holder of the aeroplane record for distance without a stop in her spectacular flight from Chicago to New York.
(Photograph copyright by Underwood & Underwood.)



FUTURISTS—As... by her futurist director of lights and scenery, Vivian du Mas, on her right, and her futurist ...ician, Rudyard Chenneverie, on her left, Mme. Valentine Saint-Point has come over to interpret ...rist dancing for us. Mme. Saint-Point, who is a grandniece of Lamartine, the French poet, is acc...nied by her pet marmoset.
(Photograph from Bain News Service.)



PRINCE PETER, the 8 year old son of Prince George of Greece, may be crowned king of Greece with Venezelos as regent, should the allies definitely decide to dethrone King Constantine.
(Photograph copyright by the International Film service.)



HEROES OF THE FIGHT AT GINCHY—Wounded British Tommies, who participated in the terrific battle which resulted in the taking of Ginchy from the Germans, lined up at the entrance of a London hospital. (Photograph by Paul Thompson.)



"LE' ME TAKE A LIGHT"—A member of the royal flying corps with the British forces in western Egypt finding a Bedouin girl a smoker's friend indeed. (Photograph by Paul Thompson.)



B
war ruined
ground tre
have been dri
nature of the

For the de
toward aquatics
bathing suits ar

Sports Clot
in modish ideas-
these garments



hich resulted
Paul Thompson.)

g a Bedouin
aul Thompson.)



BATTLE SEEN FROM AN AEROPLANE—The photograph, which was taken from a French military aeroplane, shows the war ruined village of Soyecourt in possession of the Germans at the time of a French attack. The German troops are visible in the foreground trenches, while the French are advancing from the right and from the upper left, over and through trenches from which the Germans have been driven. The explosion of French shells can be seen to the left. The shell plowed ground and bomb ridden trenches show the nature of the fights in this region.

(Photograph copyright by Underwood & Underwood.)



Southern Travel Apparel and Early Spring Modes

NOW in the height of southern touring and in pleasant advance of spring the Blackstone Shop presents a most wonderful exhibition of creations, radiating the touch of genius-design—creations in *Gowns, Frocks, Suits, Coats, Sports Clothes* and *Millinery*—for every appearance of milady, whether it be at the Dansant, on the promenade, at dinner, in the ballroom or the sports.

Blackstone Shop
Importers
628-630 So. Michigan Boulevard

Adjoining Blackstone Hotel

For the delight of those whose preferences for sport lean toward aquatics we invite inspection of our clever new ideas in bathing suits and bathing accessories.

Sports Clothes—The consummate attainment of supremacy in modish ideas—more varied and wonderful than ever. Many of these garments also can be worn for afternoon affairs.

PARFUM MARY GARDEN



Mary Garden Perfume Toilet Water, Sachet Talcum and Face Powders, Rouge (Vanity Case), Massage, Cold, and Greaseless Creams, Soap, Breath Tablets.

Créé par
Rigaud de Paris
pour la grande artiste, et reconnu pour être le parfum le plus subtil, le plus délicat, frais et persistant. La Parisienne, qu'elle soit blonde, brune ou rousse s'en sert pour accentuer son individualité et son charme.

Mary Garden Perfume

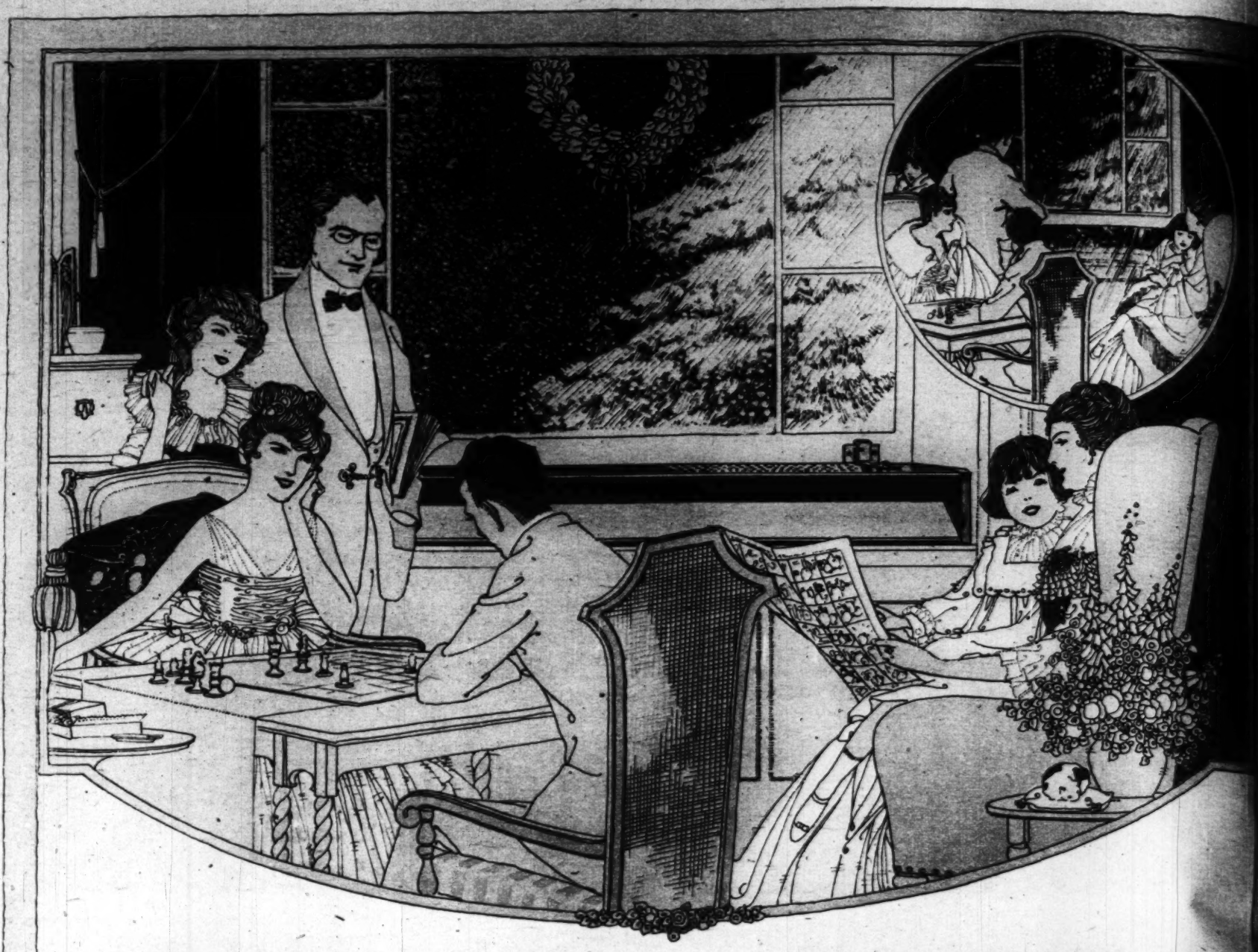
identifies *Everywoman* with the spirit and personality of the great soprano.

Lilas de Rigaud

is the *only* odor true to the fresh lilac flower!

Lilas de Rigaud Extract, Toilet Water, Sachet, Face and Talcum Powders, Cold Cream, Bath Salts.

RIGAUD
Paris — New York



FRESH AIR and COMFORT in Spite of Bad Weather with the

BERRY WINDOW VENTILATOR

This is the only practical window ventilator ever devised. It is the only one that opens and closes with the window. It is the only window ventilator that *admits* fresh air, but *prevents* drafts and *excludes* dirt, rain, snow, and burglars: It is:

FOOLPROOF	CLEANLY	BURGLAR PROOF
SIGHTLY	INDESTRUCTIBLE	EASILY INSTALLED

A scientific test was made recently in one of the big new Chicago schools equipped with a ventilating plant costing $8,000 to install, and $1,500 per year to operate. It showed 72% to 123% more carbon dioxide in the rooms relying on this ventilating system than in rooms in which a few simple, inexpensive Berry Ventilators had been installed. Selling direct to the consumer from our Chicago store we sold ventilators to homes, offices, schools, hospitals, factories, libraries, etc., in 455 cities in 33 states, between October 9th and December 9th, 1916. Of the hundreds of Chicago firms who bought ventilators 90% gave us repeat orders. This shows what those who try the BERRY WINDOW VENTILATOR think of it.

The death rate shoots upward in winter because people shut themselves up in stuffy homes and offices and breathe stale, foul, poisoned air. BERRY WINDOW VENTILATORS are saving thousands of lives. Closed windows mean bad air and tuberculosis and pneumonia. Open windows mean drafts and colds and rheumatism. The Berry Ventilator means Fresh Air and health. A BERRY VENTILATOR may save your life!

Order It Now! Call or Phone or Write.

Representative will call anywhere in Chicago with demonstrating model.

BERRY WINDOW VENTILATOR COMPANY

18 E. Jackson Boulevard —Chicago— Telephone, Harrison 915

Berry Window Ventilator Company,
18 East Jackson Blvd., Chicago.

Enclosed please find $.....

for which send me..... Berry Window Ventilators to fit windows.....inches wide.
Oak / Mahogany finish. It is understood that if these ventilators are for any reason unsatisfactory I may return them within two weeks and get my money back.

NAME .....

Street .....

City ..... State.....

How to Take Measurements

To determine size of ventilator needed, *close your window* and measure (with rule, not tape measure) from window stop to window stop on inside of sill close up to window. The "window stop" is the perpendicular strip that holds the window in place. Any size in this table will fit window openings any part of three inches wider than the length of the ventilator.

Size	Price	Size	Price	Size	Price	Size	Price
17 in.	$1.36	32 in.	$2.56	47 in.	$3.76	62 in.	$4.96
20 in.	1.60	35 in.	2.80	50 in.	4.00	65 in.	5.20
23 in.	1.84	38 in.	3.04	53 in.	4.24	68 in.	5.44
26 in.	2.08	41 in.	3.28	56 in.	4.48	71 in.	5.68
29 in.	2.32	44 in.	3.52	59 in.	4.72		

EACH SIZE ADJUSTABLE TO THE NEXT.

In ordering by mail add 25 cents for each ventilator for delivery outside of Cook County.

DEALERS: Write for Terms of Our Exclusive Contract for Your City

PART FOUR
COMIC SECTION

The Chicago Sunday Tribune.

THE WORLD'S GREATEST NEWSPAPER

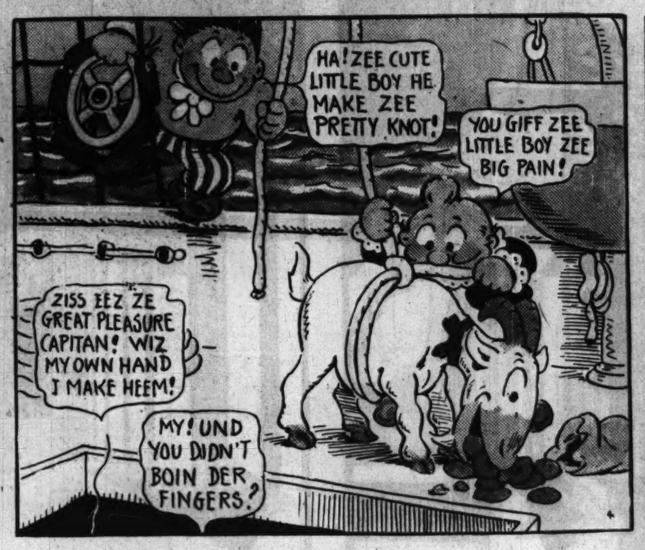
CIRCULATION
Over 620,000 Sunday
Over 350,000 Daily

JANUARY 7, 1917

HANS UND FRITZ — THE CHOWDER PARTY

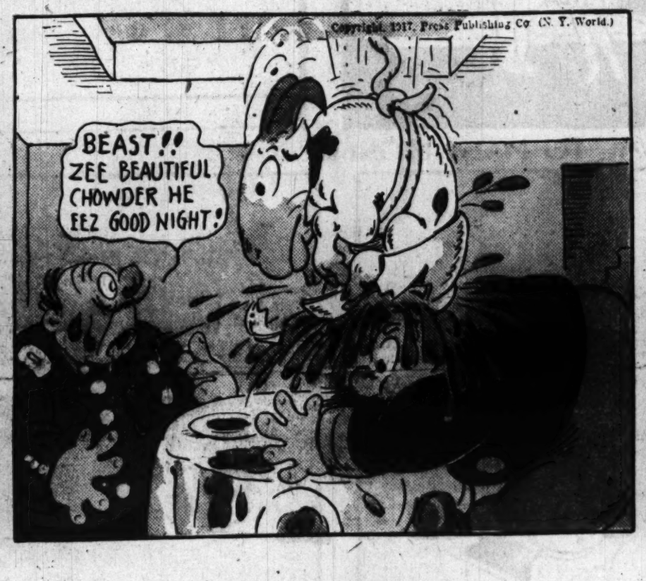
by RUDOLPH DIRKS
Originator of the Katzenjammer Kids







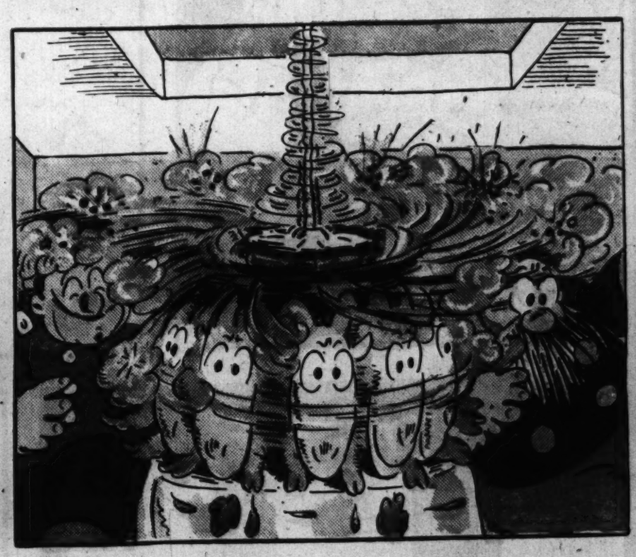


















MAMMA'S ANGEL CHILD

WANTED - AN EASY WAY TO MAKE MONEY.

ZONE OF QUIET

NOBODY LETS US EARN OUR HONEST LIVING ?!?!?!?!?!

Penny Ross

BOBBY MAKE-BELIEVE

IMAGINES HE HAS A HEART-TO-HEART TALK WITH ADOLPH

SAY, BOBBY, ALL THE MATTER OF YOU IS THAT ADOLPH HAS GOT YOU BLUFFED. ALL YOU GOT TO DO IS TALK RIGHT UP TO HIM. DON'T BE SCARED. GO AHEAD!

AW I AIN'T A-SCARED OF HIM! I BETCHA I COULD BLUFF HIM IF I WANTED TO. LIKE THIS - LOOK!

O HERE IT IS AGAIN? DOES ITS MAMMA KNOW IT'S OUT?

I'VE STOOD ENOUGH FROM YOU, ADOLPH WIENERSCHNITZEL! AN' I AIN'T GOIN' TO STAND ANY MORE SEE?

YOU'RE A NICE ONE AIN'T YOU, TO BE PICKIN' ON FELLERS QUARTER YOUR SIZE! I'VE GOT HALF A MIND TO BEAT YOU UP RIGHT HERE!

?

YOU'VE BEEN A BIG BULLY AROUND HERE LONG ENOUGH! IF ANY-BODY'S GOIN' TO BE A BULLY FROM NOW ON I AM!

NOW HOLD ON! DON'T TRY TO RUN AWAY FROM ME. I AIN'T THROUGH WITH YOU YET. YOU'VE GOT TO STAY AN' TAKE YOUR MEDICINE.

I AIN'T GOIN' TO ABUSE YOU LIKE YOU HAVE ME, AN' I'LL LET YOU GO ALONG AN' PEDDLE YOUR SAUSAGES, BUT—

OUCH BOBBY, YOU HURT!

IF YOU DON'T MIND YOUR OWN BUSINESS, OR IF YOU TRY TO GET FRESH WITH ME YOU'LL WISH YOU HADN'T, — THAT'S ALL!

ADOLPH, AIN'T YOU A LITTLE BIT ASHAMED OF THE WAY YOU'VE BEEN ACTIN' LATELY? A GREAT BIG BRUISER LIKE YOU!

I DON'T WANT TO BE TOO ROUGH ON YOU, ADOLPH, BUT JUST THINK HOW YOU'D FEEL IF SOME BIG FELLER WOULD COME ALONG AND TREAT YOU THAT WAY!

EVERYBODY HATES YOU JUST BECAUSE YOU LIKE TO BE MEAN. NOW JUST THINK, WOULDN'T IT BE NICER TO HAVE EVERYBODY LIKE YOU AN' GIVE YOU THINGS AN' INVITE YOU TO THEIR PARTIES AN' EVERYTHING? THINK OF YOUR MOTHER AT HOME

FAMILIAR FOOTSTEPS APPROACH

KER PLUNK

KERPLUNK

FADE-OUT OF IMAGINARY ADOLPH

ENTER THE REAL ADOLPH!

HELLO, YOU SHRIMP!

AW, CUT IT!

-King-

PART FOUR
COMIC SECTION

The Chicago Sunday Tribune

THE WORLD'S GREATEST NEWSPAPER

JANUARY 7, 1917

CIRCULATION
Over 600,000 Sunday
Over 350,000 Daily

OLD DOC YAK AND LITTLE YUTCH

— SIDNEY SMITH

DON'T FORGET THE DIAMOND RING YUTCH

YEOW!! OUCH!! BOO! HOO!!

YEOW!! OW! WOW!! OH DEAR! OH DEAR!! I'LL NEVER DO IT AGAIN~ Y-E-O-W!!

DIDN'T I TELL YOU TO KEEP OUT OF THE PANTRY? I TOLD YOU NOT TO GO NEAR THAT JAM AGAIN - AND YOU HEARD ME DIDN'T YOU?

YES SIR

WELL- WHAT DID YOU DO IT FOR THEN? IF I CATCH YOU AT THAT AGAIN I'LL TAN YOU GOOD- I'LL GIVE YOU A REGULAR WHIPPING NEXT TIME

BOO!! HOO!! HOO!! HOO!!

AW THERE- DON'T CRY ANY MORE NOW - IT'S ALLOVER I KNOW YOU WON'T DO IT AGAIN- IT'S FOR YOUR OWN GOOD THAT I PUNISHED YOU

AW YOU HIT ME WITH THE SIDE OF THAT BRUSH AND IT HURTS

WHAT'S A FELLOW GOIN' TO DO? YOU GOTTA CORRECT 'EM OR THEY'LL RUN ALL OVER YOU - AND THEN IF YOU WHIP 'EM THEY GET SORE.

YOU'LL MISS ME SOME OF THESE DAYS

POOR KID- I DIDN'T WANT TO HURT HIM MAYBE I WAS TOO SEVERE- I FORGET I WAS A KID MYSELF ONCE - DOG GONE IT

I'M GONNA RUN AWAY FROM HOME- THAT'S WHAT I'M GOIN TO DO—

THERE! THERE! NOW PAPA LOVES YOU- HE DIDN'T MEAN TO HURT YOU - HE JUST WANTED TO TEACH YOU WHAT WAS RIGHT- HE DIDN'T WANT YOU TO GET SICK - COME- BE A LITTLE MAN

I'M GONNA RUN AWAY AND BE A SOLDIER

HERE'S A PENNY - NOW DRY YOUR TEARS AND RUN DOWN TO THE STORE AND GET YOURSELF SOME THING NICE- GET A STICK OF THAT SWELL PEPPERMINT CANDY

WE ARE'NT GOIN' TO BE MAD AT EACH OTHER ARE WE?

I DIDN'T THINK YOU WANTED TO RUN AWAY FROM HOME AND LEAVE YOUR POOR OLD FATHER HERE ALL ALONE

FATHER— I HAVEN'T ANY PICTURE OF YOU IN MY ROOM HAVE I? I OUGHT TO HAVE ONE OF YOU RIGHT UP WHERE I CAN SEE IT ALL THE TIME

any, Chicago, Ill.)

PART FIV
COLOR SECT

"AND WHEN DID YOU LAST SEE YOUR FATHER?" ◦ ◦ ◦ By W. F. Yeames

PART FIVE
COLOR SECTION

The Chicago Sunday Tribune

THE WORLD'S GREATEST NEWSPAPER.

JANUARY 7, 1917

CIRCULATION
Over 600,000 Sunday
Over 350,000 Daily

"AND WHEN DID YOU LAST SEE YOUR FATHER?" — By W. F. Yeames



By LOUISE JAMES BARGELT.

"And When Did You Last See Your Father?" by William F. Yeames, R. A. In the Walker Art Gallery, Liverpool.

THE fiercely implacable Cromwellian troops have entered the home of some prominent English Royalist, determined to ferret out the hiding place of the family's head. They have chosen the fair haired boy aristocrat to question, depending on his youthful ingenuousness to reveal what neither torture nor death could drag from the mother.

Yeames, as an historical painter, was always scrupulously accurate in the setting of his scenes and the costuming of his characters. In this present instance, one of the best examples of his many historical pictures, Yeames has commingled excellent technique and real dramatic feeling. The colors are rich and deep and the facial expression of the various characters is strongly individual. And while the little drama suggested is the artist's imaginary creation, it is just such a scene as happened many a time in the turmoil of the English civil war when the blunt, Roundhead troops of the indomitable Cromwell forced their way into Royalist houses to extract information from their terrified occupants.

Yeames was born in 1835 at Taganrog, southern Russia, where his father held the position of British consul. Mr. Yeames senior, a man of rare taste and knowledge of art, made every effort to give his son the best possible advantages artistically, and when the child was not yet 8 years old took him and his five brothers to Italy. This association from early youth with the spirit and art of Italy made a deep impression on the mind of young Yeames and later his desire to become an artist was given a substantial backing by a course of training under Westmacott and Scarf.

Yeames first exhibited in the academy in 1859, and in 1866 he was elected associate. Twelve years later he achieved a full membership as royal academician.

Another famous painting will be reproduced next Sunday.



A MAKE-BELIEVE SWEETHEART

But One Can't Always Tell What May Happen When Two People Get to Corresponding.

Chicago, May 30.

MY Dear Jane: When you have read this letter you will be tempted to send post haste (or by air line, which is much more modern) to inquire into my sanity. I suppose all such letters as the one I am about to write by rights should begin: "I am about to make a confession." All right, let's begin it that way. I am about to make a confession—to wit:

I am going to write you a love letter. I can see you start now with this for the grate—or do you have anything in your house but the modern, cozy, gilt or brown radiator? If you are tempted, hold, fair lady, a moment, I pray! It isn't to be a serious love letter. You see, the truth is I am a lonely bachelor—desperately lonely, so lonely as I sit here tonight that if I don't pretend to love some one or make myself think I am loving some one, I'll be playing with sticky fingers and feathers one of these days. I must call some one "dear."

Ordinarily when bachelors reach such an age and stage I believe they marry a chorus girl or buy a cat or a parrot or some such thing. But, you see, I don't know any chorus girls and I don't want to get married, and cats are apt to purr at one and expect caresses, and parrots are inclined to talk too much. Altogether I am in desperate straits.

All my friends are respectable married folks. I can't go to their homes without being a third party or that most awful of all things—a guest. They take pity on my bachelor state once in a while and try to entertain me. They select for my partner the prettiest and youngest debutante, who talks to me of frats and the fox trot, or some bright, self-made spinster who insists upon discussing woman suffrage. There really is no place today where a bachelor may enjoy his bachelor joys! The situation is quite hopeless and I am helpless and awfully alone. You are so far away you cannot even guess how grouchy I am unless I tell you—which I will not—and I just must tell my troubles to some one whose ear at least pretends to be sympathetic. I've got to feel there is some one to whom the papers could send a telegram in case I left suddenly. Either that or go and break a safe, and it is so much cozier sitting here writing to you than to go safe-breaking. Do you mind? Lonesomely,

PETER LAKE.

I'd like to do this whenever I feel this way. P. L.

* *

Dear Peter: Letter received and contents noted (as all purely business letters should be begun). Do the spells come often? Inquiringly, JANE BARTON.

Seattle, June 6.

Chicago, June 11.

Dear Jane: Not very. Hopefully,

PETER LAKE.

* *

Dear Peter: You know I talk a great deal and sometimes I have been known to purr when I have been pleased. Do you not feel you are taking an awful chance even at long distance? Doubtfully,

JANE BARTON.

Seattle June 16.

* *

Chicago, June 23.

Dear Jane: I went over all that thoroughly before I wrote you. Distance lends safety and I've no telephone in my house. Have you? Wonderingly, PETER L.

* *

Dear Peter: A telephone in my house has nothing to do with your comfort and, as I understand the situation, that is what is being sought in this instance. Am I right? Seekingly, JANE BARTON.

Seattle, June 30.

* *

Chicago, July 6.

Dear Jane: Absolutely. Anything more? Willingly, PETER L.

* *

Dear Peter: Only one. Why am I honored? JANE.

July 14.

* *

My Dear Jane: There, I knew it. I'd have been real disappointed if you had not asked that question. I'd have doubted my wisdom in my choice had you failed me in this. I felt you were a real woman and now I know it.

I knew all about you long before you knew I did. You recall I roomed with John Barton all during our years in college. I met you then, by proxy, and came to know all about you. You and your praises were my nightly lullaby. I went to sleep with the glories of Jane ringing in my ears; I breakfasted, lunched, and dined to their song. In proportion as I loved John I came to detest your name. The only thing that saved me from the sanitarium was your marriage to John!

Bully old John, Jane! It took a real person to win the love of such a man as John Barton. It is five years since you went kiting off to the western wilds and now he has been gone three of them. If my silence since then has seemed to indicate a lack of interest, don't lay it up against me. This has not been the case, for you have been much in my mind. I have not written, for I had no one on earth as dear to me as John. His death was the hardest blow I ever have had. Just thinking of you turned the knife in the wound.

Why do I turn to you now? Well, in the old days when I felt particularly lonely John's good nature always gave me a boost and I grew to depend upon it. You are the next step removed from John, and you always were mighty good to him. I'll admit, Jane, you quite upset all my theories about wives! How's John Jr.? With due respect to you I hope he is like his dad. That model cannot be improved upon.

As you probably know, even in my college days I never cared much about you women. John said it was because I was too lazy and conceited and a few other nice characteristics mixed in, and if any one knew he did. But most of you are such selfish little pigs you expect more of a fellow than his life and I never met one I thought was worth half that amount.

The other night when I got so low in spirits it didn't seem to make much difference what happened, I thought that, perhaps, if there was some person in the world to whom I could turn as a kind of safety valve it might be a good thing. A man's wife, so I understand, usually fills this gap, but I had no wife! I couldn't go to my friends' wives, could I? You can't trust 'em. Then I thought of John—and of you. You had been married. You were no giddy young thing waiting to snatch a fellow up. You would be safe. Moreover, I thought you might not mind coming to my assistance after you knew how many hours—or years—I had listened to the extolling of your virtues! Any more?

PETER L.

* *

Dear Peter: Thank you for your long letter. I think I understand the situation perfectly. John often talked of you. He told me all about you. If I can be of any assistance to John's friend I grant it gladly. Only, of course, you will not expect love letters in return from me. That is quite beyond your need. And, being a very busy woman, I must not be called upon to receive more than one a month. Is this perfectly satisfactory? Cordially, JANE.

July 25.

* *

July 30.

Dear Jane: What do you mean—know all about me? O, of course, I don't expect love letters from you. Not necessary. Thanks again for understanding. Knew you would. Once a month a plenty. I probably shall not need you so often. Gratefully,

PETER L.

* *

Aug. 10.

Dear Jane: Why haven't you written? Wrote a note ten days ago and have received no answer. P. L.

* *

Dear Peter: Nothing to write about. Ar-



EVE RT d

What May et to

years—I had listened to your virtues! Any more?
PETER L.

* *

nk you for your long let-derstand the situation per-n talked of you. He told . If I can be of any as-s friend I grant it gladly. you will not expect love from me. That is quite . And, being a very busy not be called upon to re-ive a month. Is this per-y? Cordially, JANE.

* *

July 30.

at do you mean—know all course, I don't expect love . Not necessary. Thanks nding. Knew you would. plenty. I probably shall often. Gratefully,
PETER L.

* *

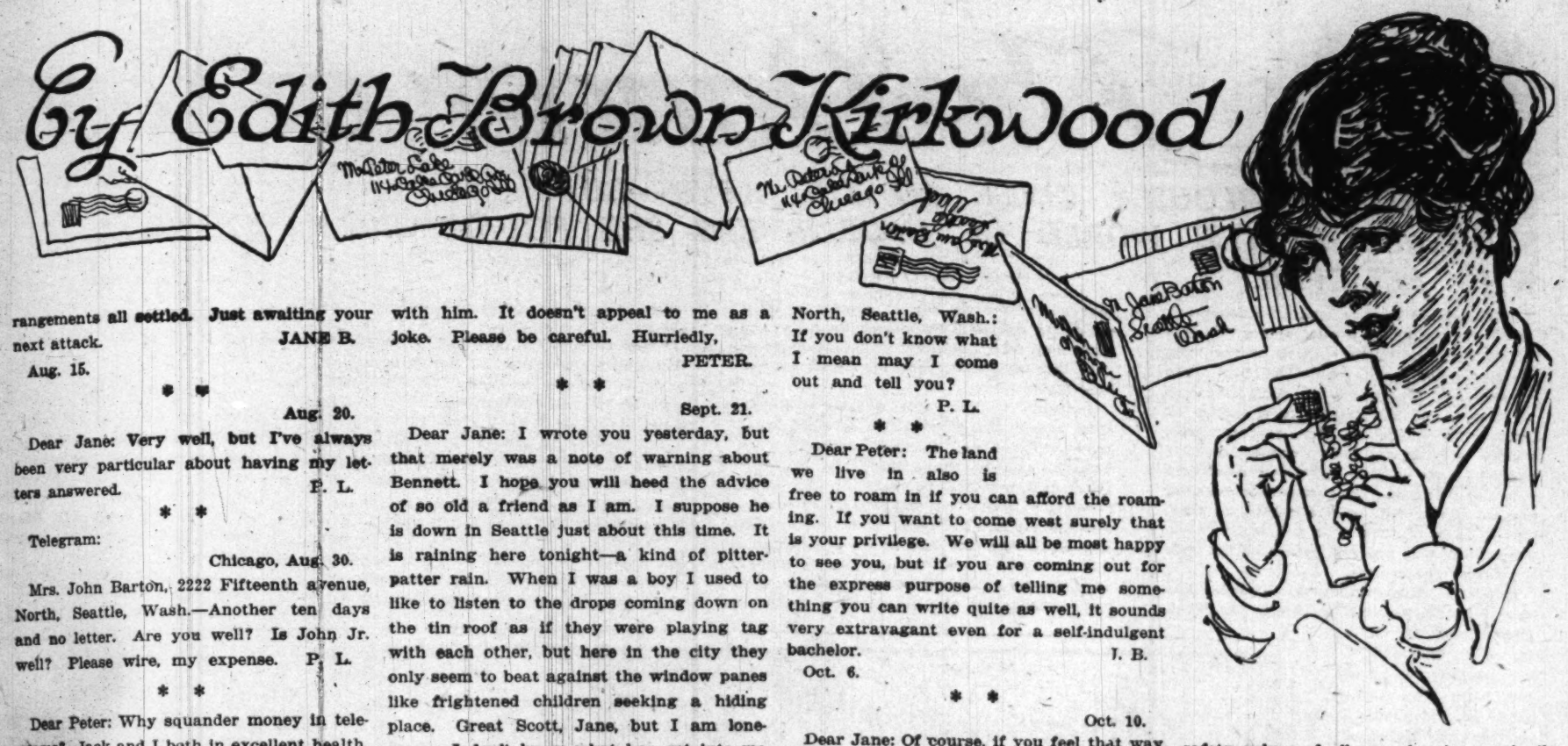
Aug. 10.

hy haven't you written? n days ago and have re
P. L.

* *

thing to write about. Ar-

By Edith Brown Kirkwood



rangements all settled. Just awaiting your next attack.
JANE B.

Aug. 15.

* *

Aug. 20.

Dear Jane: Very well, but I've always been very particular about having my letters answered.
P. L.

* *

Telegram:

Chicago, Aug. 30.

Mrs. John Barton, 2222 Fifteenth avenue, North, Seattle, Wash.—Another ten days and no letter. Are you well? Is John Jr. well? Please wire, my expense. P. L.

* *

Dear Peter: Why squander money in telegrams? Jack and I both in excellent health. I had no reason for writing and anyway I have been busy. I hope you are not going to be a bother.
JANE B.

Sept. 5.

* *

Sept. 10.

Dear Jane: The next time I ask you to telegraph please do. I don't like being worried over little things. Interferes with business. Bother or not! I've a right to know whether you and John Jr. are well. Why should you be too busy to relieve the fears of a friend? I am no worrier, but I have thought of you so much the last few years you have become a real responsibility. Write me what you are doing.
PETER.

* *

Dear Peter: Be very careful not to get confused. You were the responsibility, not I. What am I doing? Having a perfectly lovely time. I have just returned from a house party in Victoria where, by the way, I met an old acquaintance of John's and yours. His name is Bennett—Dan is the rest, I believe. He is out here handling western territory for some big New York firm. Charming chap. I told him I had heard from you recently and he was much interested.

"I don't suppose he ever married?" he asked. "Old Pete's all right, but I can't imagine any woman's willingly taking such a life job."

He laughed so heartily over the idea of your getting married that I laughed, too, and then he told me of the time the boys persuaded Sally Good, the college flirt, to go after you. Do you remember it? John never had told me that story. Mr. Bennett made the party quite worth while for me since it is only within recent months that I have been going about again and such events as house parties do not interest me as they once did. Mr. Bennett is coming down to Seattle next week and I look forward to his visit. He is most genial. We talk old times and he tells me much of John's old college days and friends. Do you recall him? Sincerely, JANE B.

Sept. 16.

* *

Sept. 20.

Dear Jane: Your letter just delivered to me. Do I remember Bennett? Yes, I do. Football player. He always thought he was pretty much of a lady killer. I don't know why he should think the idea of my getting married funny. As I recall, the girls in school thought about as much of me as they did of him. Yes, I remember Sally Good, too. She was pretty and we called her Pretty Good. I never thought much of her, but, of course, she was just the type of girl Bennett liked. I need not warn you to go carefully in your friendship with him as, of course, you are too sensible to be interested in that kind of a fellow. Thoroughly all right, you understand, but I never go much on these pink tea men. I am surprised that you should have laughed with him. It doesn't appeal to me as a joke. Please be careful. Hurriedly,
PETER.

* *

Sept. 21.

Dear Jane: I wrote you yesterday, but that merely was a note of warning about Bennett. I hope you will heed the advice of so old a friend as I am. I suppose he is down in Seattle just about this time. It is raining here tonight—a kind of pitter-patter rain. When I was a boy I used to like to listen to the drops coming down on the tin roof as if they were playing tag with each other, but here in the city they only seem to beat against the window panes like frightened children seeking a hiding place. Great Scott, Jane, but I am lonesome. I don't know what has got into me of late. I don't enjoy the theater, I hate the club, and I come home (or to my quarters, rather, for one bachelor and a servant in a flat don't make a home by a long shot) to what? To read? No. To pace the floor and wonder how I can kill the time. I think I need a vacation. Really, I think I am a sick man. I never have been sick before. You don't know what your letters are meaning to me in these days of my wretched health. Jane, dear, can't you contrive to write more often? It was only that confounded love letter that was to be written once a month. Nothing was bargained for in friendship letters. Please answer soon. Anxiously, P. L.

* *

Dear Peter: Let me congratulate you. That was really a very nice little love letter for a make-believe. And only No. 2! Very good, indeed, for a beginner.

I am so sorry you are feeling badly. It probably is the result of the long hot summer and early fall back east. Such a summer always is so muggy. You will feel better when the cold weather comes on.

The other evening—the very evening, by the way, you were writing to me—Mr. Bennett came. He had only a day in Seattle so we made the best of it. We had tea at the house that afternoon and then went for a spin over the boulevards. Old Elliott bay and Lake Washington did themselves proud. They were glorious and even the snow caps were showing that evening. How that happened no one knows, for the mountains never will perform when you want them to. They are worse than youngsters.

He—Mr. Bennett—is delighted with the country and is going to try to have the western offices moved to Seattle. I do hope he succeeds. It is such fun to have some one who, at least, seems an old friend, running in. Of course, no one out here is a native. John Jr. is the only native Seattleite I have met since coming out! Nearly every one I know is a former easterner, but at that Mr. Bennett seems a bit different from the rest.

Take good care of yourself and don't get sick. I can't play long distance nurse as I can long distance "safety valve." As ever,
JANE B.

Sept. 25.

* *

Sept. 29.

Jane, my dear: Your letter maddened me. A beginner at what? That wasn't a love letter! Did it sound like one? If I couldn't do better than that at love making I'd buy a ready writer. That was the advice of a friend! Safety valve, go hang. Jane, dear woman, you have got little Jack to think of. Don't be foolish. I'm a lawyer. I know what I am talking about. Propinquity is the forerunner of more trouble and divorces than anything I know. Most anxiously,
PETER.

* *

Dear Peter: What are you talking about? What has my letter to do with propinquity and divorces? Better rest a few days.
J. B.

Oct. 2.

* *

Telegram:

Chicago, Oct. 3.

Mrs. John Barton, 2222 Fifteenth avenue, North, Seattle, Wash.: If you don't know what I mean may I come out and tell you?
P. L.

* *

Dear Peter: The land we live in also is free to roam in if you can afford the roaming. If you want to come west surely that is your privilege. We will all be most happy to see you, but if you are coming out for the express purpose of telling me something you can write quite as well, it sounds very extravagant even for a self-indulgent bachelor.
J. B.

Oct. 6.

* *

Oct. 10.

Dear Jane: Of course, if you feel that way about it, I won't come. I naturally supposed that any of John's old friends might be reasonably welcome in his house, but evidently that welcome is reserved for the few. Perhaps you'd as lief not hear from any of the others at all. Very truly,
PETER LAKE.

* *

Dear Peter: What is the matter with you? You sound positively peevish. You are a worse charge than Jack ever was. It doesn't seem as if I have been very successful as a soother. Won't you please see a doctor?
J. B.

Oct. 14.

* *

Oct. 18.

Dear Jane: I don't want a doctor. I don't believe in them. If one of them came he wouldn't know what was the matter with me, or, if he did, he wouldn't have the nerve to tell me. I don't need a doctor any more than I need two heads. What I need is you. I've been an insufferable cad, and I know it. John was right. I've been a conceited booby. I am afraid to ask you what you think of me, but tonight, Jane, I'd give a kingdom if I had it just to be as near you as Bennett is. Perhaps he is down there with you this evening while I am off here, miles and miles away, grinding my teeth over the distance that his between us and wishing to get my fingers on Bennett's throat. Yes, I am. We are all pretty much cave men after all, you know. If I thought he was trying to win you with his pretty ways—I remember them all and how the girls fell for them—if I thought——

I'll go mad if you don't tell me how far this friendship with Bennett has gone. Don't let him win you, dear. Let me have a bit of a chance to prove I am not the fool I have seemed. Jane, I love you—as I never dreamed people loved. I used to laugh at the boys when they raved this way. I told them they were only hoodwinking themselves into an emotional frenzy. But it is real, Jane—so real that I ache with the awfulness of it.

Life is life on the days when your letters come, but it is deadly gloom when I am without them. I can't expect you to answer this now. Don't try to answer it, dear, until you have given me a chance to prove myself. With my love, dear, PETER.

* *

Dear Peter: Now, Peter, that wasn't fair, and I really should not answer you at all. That was the second love letter in one month. Not only are you breaking the contract but it seems a shame to waste such talent as you possess in the direction of make-believe. Your bringing Mr. Bennett into the scene is really quite dramatic. Why don't you write plays? You could make safety valves of all your heroines and pile up a nice little fortune at the same time. Good idea, don't you think?

But, really, Peter, if you are having those attacks of loneliness as frequently as your letters indicate, please do see the doctor, and do not be foolish. I would write a longer letter, but I am off in a few moments for the boat for Victoria. Another house party. Am I not getting gay? Please do me the favor of seeing the doctor. Look into your diet and get more sleep. Sincerely, JANE.

Oct. 23.

* *

Oct. 28.

Jane: Burn that fool contract, will you? If ever I was idiot enough to say all I did say, I don't want it down in black and white. Yes, I wrote you two love letters last month, and I am going to write you two dozen this month—if I don't reach Seattle before that time. Don't scourge me with my own foolishness, dear. I am serious, Jane, and you know it. I know I do not deserve your love, but I want it, anyway. Want it? There is not a word in the language strong enough to express my desire for it. Don't say it is impossible to give it to me until I see you. Or has Bennett won already? I need you. That is why I turned to you in the first of my loneliness. Can't you see, dear? Won't you see? I did not know then, but I do now. Diet! Sleep! What's the use? I can't eat and I can't sleep. Jane, dear, tell me to come.
PETER.

* *

O, Peter, Peter! You're just human after all! It is hard to believe. I'm so glad! I never believed all you said of yourself, dear. You see, as I wrote you once before, John had told me all about you. I will tell you what he said when you come. Mr. and Mrs. Bennett and children arrive this week and will welcome you also. When will you start?
JANE.

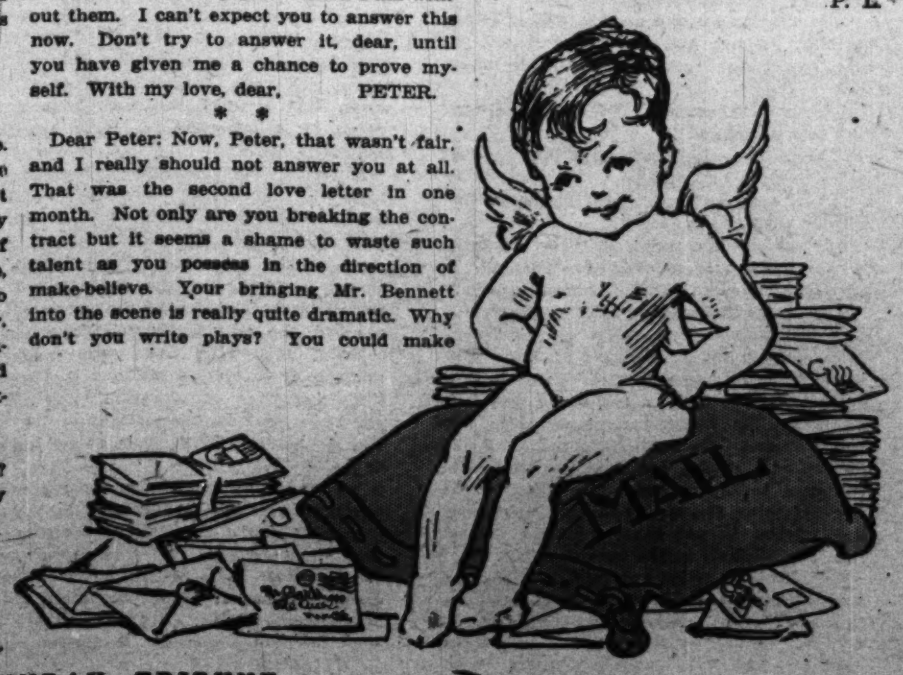
Nov. 2.

* *

Telegram!

Chicago, Nov. 6.

Mrs. John Barton, 2222 Fifteenth Avenue North, Seattle, Wash.—Tonight at 8.
P. L.



The Dancer at the Tabar

SHE CAME PERILOUSLY CLOSE TO THE ABYSS—BUT SUDDENLY IN THE WORLD OF UNBELIEVERS SHE FOUND ONE WHO BELIEVED.

[Copyrighted by Mary Roberts Rinehart.]

IT was New Year's eve at the Bal Tabarin, in Vienna. In the center of the long room the girl from Budapest was dancing. She was a tall girl, lithe and supple, and she danced to a clamor of little bells—bells on her garters, bells around her waist, bells concealed that tinkled as she swayed and protested shrilly when she leaped. Her sensuous dancing pleased the crowd; as she ceased, smiling, with a flash of dark eyes and white teeth, a tipsy officer in uniform presented her with a glass of champagne.

The wild Hungarian music rioted. The musicians, in red coats, with swarthy faces, played furiously. With the near approach of midnight a frenzy seized the crowd. The merriment of the carnival was giving place to something less innocent. A man in a loge drank from a woman's slipper.

The loges circled the room. From their railings, red plush and gilt, streamed long, thin festoons of colored paper. The air was filled with flying confetti. As a gong announced five minutes before the hour the crowd, tired of the decorum of the tables, surged toward the boxes, where women sat, smothered in flowers—fair women and dark, aigrettes and jewels, gleaming flesh and cool, amused eyes. Behind their white shoulders men lounged, men in court dress or uniform with medals of honor on their breasts.

Outside in the streets and gathered before St. Stephen's church a reverent crowd stood in the snow. At the first stroke of midnight the people crossed themselves, and many knelt. But in the Bal Tabarin the noise only grew more boisterous, the music more riotous. Confetti were abandoned for flowers—roses and violets, carnations and lilies. The loges were ankle deep in crushed petals. Amid shrieks of laughter a chimney sweep, in official coat and rags, carried a squealing pig from loge to loge.



"Tilly danced again the virginal little dance of her early days at the Bal Tabarin."

Behind the bar, at the top of the steps leading from the boxes to the main floor, an English barmaid was sharpening a lead pencil.

A thin young American girl in a dancing dress stood beside her, leaning both elbows on the bar and surveying the scene with frank curiosity.

"Look at the diamond collar on that woman over there with the bandeau!" she said. "Seems to me diamond collars are taking the place of necklaces this winter."

"I'm glad you spoke of that, Tilly." The barmaid yawned and stuck her pencil in hair. "I'll have some of my stuff made over."

Tilly Reilly laughed. "What's the pig for?" she demanded.

"Luck. They don't look as if they needed it, do they?"

Tilly's eyes had gone back again to the woman with the bandeau.

"I wonder," she reflected, "how I'd look with a black velvet collar like that and a paste buckle on it. I'm so infernally thin!"

Tilly said "infernally." There is strong reason to believe that she would have said "damnably" had it occurred to her. The world had not been kind to Tilly in her nineteen years, and, although she was still sound and fine, there were scratches on her social veneer. Stranded in Europe by the failure of a roving company, in which she belonged to the chorus, Tilly had refused with loathing the means many of the girls had chosen to get back, and had drifted into the cabarets as the best of a bad job.

For three months now she had been a part of the night life of the city, a dancer at the Tabarin, a familiar figure to rounders, an enigma to the other girls of the cabaret. For Tilly showed a curious willingness to live on her 40 kronen a week salary, a hitherto unknown tendency to mind her own business, and an aloofness that was helped by her ignorance of the language.

Tonight on this Silvesterabend Tilly's eyes, as she stared over the revelers, were somewhat clouded. For her contract at the Tabarin expired that night, and she had every reason to believe that it would not be renewed. And when one is making a conscientious effort to live on 40 kronen a week and no extras, and has no one to cable to for money—or, for that matter, no money to cable—and has wasted one's substance in riotous living to the extent of a krone or so every week, a krone being 20 cents, losing one's job is serious enough.

Tilly's ignorance was not ignorance. She knew why she was to be dismissed. Her graceful dancing, totally lacking in fire or sensuality, made no appeal to the satiated habitués of the Bal Tabarin; her aloofness irritated them. A man one night had held Tilly tight and tried to kiss her, whereat Tilly had bitten his hand until it bled.

Weininger, the proprietor, had stormed in German, and Tilly, gathering something of his meaning, and desperately alone, had done her best. She had shortened her shabby skirts, and even, after a battle royal, consented to dance in her bare feet. The result was curious, incongruous—Tilly, dressed like a bacchante, danced her virginal little dance with shamed, downcast eyes, a travesty of bacchanalia, a child repeating passion by rote.

And now Tilly was at her last ditch. Before long, at dawn probably, Weininger would dismiss her—not pay her off, for Tilly had drawn her salary ahead, being given to the aforesaid riotous living, and having at Christmas, the week before, presented to the children of the portier at her pension, the only Christmas they had received. Also Tilly had made herself a present of a chiffon waist. Undoubtedly Tilly had been extravagant. She did not yet know whether her delight in the waist was not eclipsed by her pain at her improvidence.

Weininger would dismiss her probably at daylight, and she would have to hunt another job, and if that failed—she shuddered and closed her eyes. She had passed women in the gray dawn standing on the street corners—sometimes a group near a grating, for warmth. Tilly had always passed them with horror in her eyes, and now perhaps in a night or two—or a week or a month, depending on her resistance, and how long she could go hungry—

"Hell of a racket, isn't it?" observed the barmaid, perfunctorily. "I wish I could get a cup of tea somewhere. Sometimes I—look in that box over there! Aren't they Americans?"

Tilly looked across to where, in a loge, a young woman was sitting. Beside her, laughing and pelting the crowd below with roses, were two men in evening dress. One, the younger, was looking across at Tilly.

"Look like it," said Tilly, indifferently. She had grown familiar with touring Americans seeing the sights of the night city; she had ceased to expect anything but curiosity from the women and overt familiarity from the men. "Look like New Yorkers. You can tell New York clothes as far as you can see them."

In the recurrence of the performance Tilly's turn was approaching again. She stooped under the bar and brought up a box of rouge and a broken mirror. Careless of on lookers, she touched up her round young cheeks, crimsoned her lips a trifle more, and put fresh powder in the hollows that a 30 kronen a week pension had left in her neck.

The Cossack dancers, a man and two girls, were finishing. The rhythmic beat of their heavy boots on the floor raised a light cloud of dust. Hampered by the encroaching tables, they danced furiously, giving vent to the curious shrill cries of the steppes. Tilly kicked off her shabby slippers and examined the sole of one bare foot.

"I picked up a rose thorn the last time," she remarked. "And some one has broken a wineglass. I wish they'd sweep the floor."

The barmaid was large and very blonde. Tonight, with nothing but champagne on sale, she was not busy, having only the waiters' checks to look after. She pinned a pink rose in her bosom and looked at Tilly with not unfriendly eyes.

"Have you seen Weininger?" she asked. "He was looking for you."

"I'm right here when he wants me." Tilly's tone was defiant. The blonde barmaid leaned over and put a hand on her arm.

"Take it from me," she said, "you do what he wants. You're a long ways from home, kid. You can dance all right. I've watched you, and I know. But you've got to put some snap into it tonight if you want to hold your job. You dance like a Sunday school!"

She pushed Tilly toward the steps with a kindly contempt. But Tilly turned, speaking over her thin shoulder:

"Tell Weininger, for me, to go to the devil!" she said, and advanced delicately on her bare toes to the top of the half dozen stairs leading down to the floor. She stopped there a moment or two, looking out over the crowd. And, lingering there, her indifferent eyes fell on the loge across and met those of one of the men. He was watching her, and now he smiled. It was a smile, not a leer. Tilly smiled back at him with a flash of amusement in her Irish eyes. It was as if their glances had met in a mutual, amused tolerance of the scene that lay between them. Where Tilly had been reared the Godspeed of a smile between strangers was not necessarily evil.

"What a pretty little dancer!" said the woman in the box. "She looks Irish, doesn't she?"

"American, I think; I'll tell you in a moment."

The young man who had smiled at Tilly bent over and selected some flowers from the mass on the table. From across Tilly watched him soberly. First he held up a red rose, smiling over it at her. Then he added to it a white carnation and held both up. Something of expectancy gleamed in Tilly's blue eyes.

Finally, after much searching, he found a blue violet, and with a little air of triumph extended the red, white and blue cluster. Tilly smiled again, showing her small teeth, and nodded vigorously. The young woman in the box bent over at that and bowed. It was a little bow, as if she had said over all the heads: "My countrywoman, greetings!"

"She looks like Botticelli's Spring!" said the woman in the box. "How exquisitely proportioned she is, and look at her feet! Did you ever see such beautiful feet?"

The younger man said nothing, but he bent forward, watching Tilly.

"She looks quite nice, too." The woman again: "What a horrible place for her to be!"

The older man laughed and signaled the waiter for more champagne. "One sees those things in Europe," he said, tolerantly. "These cabaret girls are all alike—bad clear through. But some of them are like that—little devils with the eyes of saints."

Tilly looked across again. The kindliness in the younger man's eyes had not faded. And now he called the Kellner and pointed out a broken wineglass on the dancing floor. The Kellner bowed and departed. A little wave of warmth and well-being stole over Tilly's lonely heart. Some one was solicitous for her—some one who wished nothing of her, who did not leer, but smiled. Something that had seemed to have stifled in the smoke of the Bal Tabarin or died of starvation en pension at 30 kronen a week, suddenly awakened to life in Tilly's breast, a something that was not afraid of the gray women on the street corners, a something that could smile in the tainted air of the Bal Tabarin, and still unscathed, from under the clutching fingers of the birds of prey that haunted it. And the something hated Tilly's bare legs and shortened skirts and the dance that was an imitation of the girl from Budapest.

The Cossack dancers had finished. The athletic dancing received scant applause. The crowd, stimulated to the highest pitch, desired an appeal to its senses, roused with wine. In some of the boxes men sat with their arms around the shoulders of the women. The leader of the orchestra was waiting, his eyes on Tilly. Behind the musicians, near a pillar, she could see Weininger, his heavy black brows drawn together, watching her. Tilly padded down the steps in her bare feet and stood with her arms poised, waiting for the music. And, as she stood, the American flung a tiny red, white, and blue nosegay to her. She stooped and picked it up.

Tilly was not a heroine. She was only a girl who had been driven hard now, in the enemy's country, with her back to the wall. Or perhaps, after all, not a wall. For in her hand Tilly danced again the virginal little dance of her early days at the Bal Tabarin, short skirt and her feet bare, with Weininger glowering at her with his teeth, with the women jeering and the men disapproving, to the sensuous Hungarian music. Tilly danced again the virginal little dance of her early days at the Bal Tabarin, dancing as she did it like cool spring water in the midst of hot, voluptuous wine.

And when she had finished she cast a glance at the man in the box, at his red rouge and her broken fan under the bar, and, disdaining the pantry and the thought of the 30 kronen a week—and no 30 kronen a week—she shook the dust of the Bal Tabarin from her feet.

The night was cold and Tilly's garments were thin. As the door closed behind her and she went into the street one of the dark figures on the corner moved, then drew back into the shadow. Then it moved again, exalted. She felt in her pocket for the 30 kronen, and, holding them close, stepped into the shadow. She spoke no German. A gesture needed no interpretation.

"For heaven's sake, go away!" she said. "You make me afraid!"

Tilly slept late the next morning. She crawled out into her cold room, with a handful of coal in the tile stove, and filled it with kindlings the size of a sheet of paper. Then she waited until the fire should make a hole in the temperature of the room. Sitting up, with her ulster around her shoulders, she examined her feet.

They were covered with scratches, like the rose thorns of the night before. One had been badly cut by a piece of glass, but a streak of red had run up to the arch of Tilly's foot. She looked at it in dismay.

"Wouldn't that scald you!" she said plaintively, aloud.

She sat for some time looking at her feet. Tilly's business feet are of great importance, meaning as they do, next to wear, a shelter over one's head. Thirty kronen, say, 30 kronen, or $6, a week. Tilly's pension was worth that. Tilly's occupation being precarious, and times being dubious, and times being always are in Austria, she had a large percentage of her youth, ineptitude and friendlessness. So now she looked at her right foot and whistled.

She stepped out onto the floor. Both feet were painful, the right more than the left. She found some cold cream and tied up her feet, then hobbled to the bell and rang for coffee. To supplement the meager coffee and roll—for Tilly was a young animal—she got an apple from the washstand drawer, and filled the pitcher with water from the pitcher. A pink, white, and blue bouquet floated in the water, and Tilly picked it out and ate it.

. . . . . .

The flowers and her bad feet, having had her coffee yet, were enough to make the strongest soul pace the floor in her nerves. She put the pitcher on the stove to cook, and then she put on her ulster over her nightgown. She said pallid soul in the mirror was a fool, and she knew it. Weininger last night looked after her until her feet and now here she was, far from home, was vague about how far from home, but it was far enough. Why? Because a man might see again—and she wished never laid eyes on him—had come across the Bal Tabarin.

Tilly's egg cooked quite hard. The coffee, put down with a slice of bread, grew cold while she sat looking at the young man. Why should he look at her bare legs? Didn't dozens of men? But what was the use of thinking like a fool, anyhow? She would see him again. She'd probably lie there all day, or they would take her to the Krankenhaus and cut off her feet. Tilly cried a little, and ate the bread as hard as a stone.

She cleaned up her room, having the instinct for tidiness, and washed her foot in hot water. By noon she was cheerful, and she manicured her feet. But her foot was worse. She could not go. Dancing was out of the question for a week, possibly more.

She sat before her shabby mirror with her heavy brown hair about her shoulders, and looked at herself thoughtfully. She went over the situation. She was pretty; dressed like the woman of the night before, she would be beautiful. She even put her hair in a loose knot, as she had seen the diamond collar wear it, and tied a pink garter around as a band. It was ravishing.

Whereupon Tilly took the hot iron in the stove, with a feeling that her thoughts and putting to curl her hair, and was obliged to tie it back with an old ribbon.

She limped out to the pension and ate her boiled meat and drank the cream carrots, and told the landlady, with the

The Tabarin

by Mary Roberts Rinehart

r thin shoulder:
eininger, for me, to go to the
said, and advanced delicately on
es to the top of the half dozen
ing down to the floor. She
re a moment or two, looking out
rowd. And, lingering there, her
eyes fell on the loge across and
of one of the men. He was
er, and now he smiled. It was
ot a leer. Tilly smiled back
h a flash of amusement in her
It was as if their glances had
mutual, amused tolerance of the
lay between them. Where Tilly
reared the Godspeed of a smile
rangers was not necessarily evil.
a pretty little dancer!", said the
he box. "She looks Irish, doesn't

an, I think; I'll tell you in a

The young man who had smiled at Tilly bent over and selected some flowers from the mass on the table. From across Tilly watched him soberly. First he held up a red rose, smiling over it at her. Then he added to it a white carnation and held both up. Something of expectancy gleamed in Tilly's blue eyes.

Finally, after much searching, he found a blue violet, and with a little air of triumph extended the red, white, and blue cluster. Tilly smiled again, showing her small teeth, and nodded vigorously. The young woman in the box bent over at that and bowed. It was a little bow, as if she had said over all the heads: "My countrywoman, greetings!"

"She looks like Botticelli's Spring!" said the woman in the box. "How exquisitely proportioned she is, and look at her feet! Did you ever see such beautiful feet?"

The younger man said nothing, but he bent forward, watching Tilly.

"She looks quite—nice, too." The woman again: "What a horrible place for her to be!"

The older man laughed and signaled the or more champagne. "One sees ngs in Europe," he said, tolerantly. cabaret girls are all alike—bad ough. But some of them are like tle devils with the eyes of saints." ooked across again. The kindli- the younger man's eyes had not and now he called the Kellner and ut a broken wineglass on the dan- r. The Kellner bowed and de- A little wave of warmth and well- le over Tilly's lonely heart. Some solicitous for her—some one who nething of her, who did not leer, ed. Something that had seemed to ed in the smoke of the Bal Tabarin, of starvation en pension at 30 week, suddenly awakened to life breast, a something that was not f the gray women on the street a something that could smile in ted air of the Bal Tabarin, and slip- d, from under the clutching fingers birds of prey that haunted it. And ething hated Tilly's bare legs and d skirts and the dance that was an n of the girl from Budapest. Cossack dancers had finished. Their dancing received scant applause. rd, stimulated to the highest point an appeal to its senses, roused with In some of the boxes men sat with rms around the shoulders of the The leader of the orchestra was his eyes on Tilly. Behind the ns, near a pillar, she could see ger, his heavy black brows drawn , watching her. Tilly padded down e in her bare feet and stood with ms poised, waiting for the music she stood, the American flung the d, white, and blue nosegay to her oped and picked it up.

was not a heroine. She was only a

girl who had been driven hard, and who now, in the enemy's country, stood with her back to the wall. Or perhaps it was a ditch, for all, not a wall. With the flowers in her hand Tilly danced—danced in her thin, short skirt and her bare legs. But with Weininger glowering at her, showing his teeth, with the women in the loges sneering and the men disappointed and bored, to the sensuous Hungarian music Tilly danced again the virginal little dance of her early days at the Bal Tabarin, looking as she did it like cool spring come again in the midst of hot, voluptuous summer.

And when she had finished, without a glance at the man in the box, she gathered her rouge and her broken mirror from under the bar, and, disdaining Weininger's fury and the thought of the pension of 30 kronen a week—and no 30 kronen—she shook the dust of the Bal Tabarin from her feet.

The night was cold and Tilly's street garments were thin. As the doorkeeper let her out into the street one of the eternal gray figures on the corner moved, only to fall back into the shadow. Tilly's mood was exalted. She felt in her purse and found 2 kronen, and, holding them out, she faced the shadow. She spoke no German, but her gesture needed no interpreter.

"For heaven's sake, go home and go to bed!" she said. "You make me nervous."

Tilly slept late the next morning. She crawled out into her cold room and put a handful of coal in the tile stove, lighting it with kindlings the size of matches and a bit of paper. Then she went back to bed until the fire should make an impression on the temperature of the cold room, and sitting up, with her ulster around her shoulders, she examined her feet.

They were covered with scratches from the rose thorns of the night before, and one toe had been badly cut by glass. Not only that, but a streak of red ran from the toe up to the arch of Tilly's foot. Tilly looked at it in dismay.

"Wouldn't that scald you?" she demanded, plaintively, aloud.

She sat for some time looking at the foot. In Tilly's business feet are of primary importance, meaning as they do clothing to wear, a shelter over one's head, and pension at, say, 30 kronen, or $6, a week. Not that Tilly's pension was worth that sum, but Tilly's occupation being precarious as well as dubious, and times being hard, as they always are in Austria, she paid the usual percentage of her youth, inexperience, and friendlessness. So now she looked at her right foot and whistled.

She stepped out onto the cold wood floor. Both feet were painful, the right one hardly more than the left. She got a rag and some cold cream and tied up the cut, and then hobbled to the bell and rang for her coffee. To supplement the meager pension coffee and roll—for Tilly was a healthy young animal—she got an egg from the washstand drawer, and filled a tin cup with water from the pitcher. The little red, white, and blue bouquet came out with the water, and Tilly picked it up and looked at it.

* * * * * * *

The flowers and her bad foot, and not having had her coffee yet, which is enough to make the strongest soul pallid, got rather on her nerves. She put the egg inside the stove to cook, and then she sat down, with her ulster over her nightgown, and looked the said pallid soul in the face. She had been a fool, and she knew it. If she had pleased Weininger last night he would have looked after her until her foot got better. And now here she was, far from home—Tilly was vague about how far she was from home, but it was far enough—and out of a job. Why? Because a man she would never see again—and she wished to heaven she'd never laid eyes on him—had smiled at her across the Bal Tabarin.

Tilly's egg cooked quite hard and her coffee, put down with a slam outside her door, grew cold while she sat there hating the young man. Why shouldn't a girl dance in her bare legs? Didn't dozens of girls do it? But what was the use of sitting there like a fool, anyhow? She'd never dance again. She'd probably lie there and starve, or they would take her to the Allgemeines Krankenhaus and cut off her leg. At this Tilly cried a little, and ate her egg, cooked as hard as a stone.

She cleaned up her room, having a strong instinct for tidiness, and she soaked her foot in hot water. By noon she was more cheerful, and she manicured her nails. But her foot was worse. She could hardly walk. Dancing was out of the question, perhaps for a week, possibly more.

She sat before her shabby toilet table, with her heavy brown hair about her shoulders, and looked at herself in the glass, and went over the situation. She knew she was pretty; dressed like the women in the boxes the night before, she would have been beautiful. She even put her hair up in a great loose knot, as she had seen the woman with the diamond collar wear it, and slipped a pink garter around as a bandeau. The effect was ravishing.

Whereupon Tilly took the garter and put it in the stove, with a feeling of purifying her thoughts and putting temptation behind her, and was obliged to tie up her stocking with an old ribbon.

She limped out to the pension dining room, and ate her boiled meat and fruit compote and creamed carrots, and afterwards she told the landlady, with the aid of a German dictionary, that she had been "fired," causing great confusion in that person's breast, until she learned that "fired" did not mean combustion and that Tilly meant "dismissed." Whereat the confusion ceased and became purpose, said purpose being to get rid of Tilly as soon as possible. This she did, in gestures that required no dictionary.

Tilly crowded a shoe over her aching foot, put on her ulster, gathered up her shabby little muff, and limped out. She had not a krone to her name, and she was a vague but sufficient number of miles—somewhere in the thousands—from home. Although "home" to Tilly meant the United States, "home," as consisting of so many rooms with hot and cold water, cabinet mantels, and cemented cellar, was something she did not possess.

She went to the Prater that afternoon, and sat on a bench watching the carriages go by. Once she saw the woman who had worn the bandeau the night before. She was in ermine from head to foot, hat, muff, and long coat. Pinned to her muff was a great cluster of fresh violets. Tilly's contemptuous smile was a bit tremulous. She had nothing to eat, of course, and her foot was hurting more—she hoped it was only the cold.

At dusk an officer in uniform, sauntering by, stopped and looked at her. Then he said something in German; Tilly was glad she did not understand. She looked past him frigidly, and he went on, shrugging his shoulders. He had only asked her if she was cold and would she like a cup of coffee, but Tilly was in arms against the world. Perhaps, most of all, Tilly was in arms against herself. She was afraid of where hunger and cold and loneliness might drive her. She was alone in Vienna; she had no friends and no money. She could not even speak the language. No doubt there were places, even in that most medieval of cities, where she might have applied for help and received it. But Tilly's idea of relief was the actors' fund on the other side of the globe.

At 10 o'clock that night Tilly limped to the Bal Tabarin and asked to see the barmaid. The doorkeeper would not admit her, and said roughly in bad English that the barmaid was not there. Tilly did not believe him. She staggered away, back to her bench in the park, and lapsed into a sort of stupor from cold and discouragement.

* * * * * * *

It was almost midnight when a policeman aroused her and made her move on. She was acutely wretched. Her foot was increasingly painful. Long before she had unfastened the buttons, but the torture of the swollen toe persisted. She was not starving, but she was weak with hunger and numb with cold. Still, her determination did not give way. All that was gone was her perspective; she could see only two ways out of her wretchedness, and one was unthinkable. The other—?

She turned toward the Prater lake and made her way there slowly along a snow covered path. She was shaking with fright, but her determination held. There were only two ways out. This was one, the other being unthinkable. She said, over and over, mechanically, "I'll die first." She even heard herself saying it.

And so, limping and shivering, she reached the bank of the Prater lake.

She would not look at the water. She put her muff on the ground, and tried with her stiff fingers to take out her hat pins. She was past thinking; certainly there was no reason for saving the hat. And then, suddenly, her eyes fell on the lake, and she broke into choking, hysterical laughter.

This way was closed. The lake was frozen solid.

* * * * * * *

Having seen his sister and her husband off for the opera, Sullivan had his evening free. He went to a theater, and found his meager knowledge of German, complicated with the atrocious Wiener dialect, inadequate. Had he been quite frank with himself, he would have acknowledged that he was only passing the time until the Bal Tabarin opened, after the opera.

Sullivan had thought, at frequent intervals during the day, of Tilly Reilly—not, of course, that he called her Tilly Reilly. He had thought mostly of her eyes, eyes that did not belong to the Bal Tabarin, eyes that had smiled frankly into his, eyes that had dropped demurely as she danced. And the dance! The daintiness of it, the modesty which made her slim young legs and feet, in their scant white draperies, so childish! And this flower of spring in that hothouse of vice!

Sullivan went to the Bal Tabarin. He was early. Instead of a loge, he took a table near the center of the room, and sat back, smoking a cigaret and watching the place fill up, first with citizens bringing portly wives and ordering cheap Austrian wines, then officers, students in corps caps, a loge full of Chinese from the embassy, and last, for effect, the aristocracy of the half world, who came here, night after night, showing their beauty in the loges like merchants shrewdly placing their goods on display.

Sullivan found them uninteresting. He was much more absorbed in the dancing floor. From where he sat he could see how the heavy boots of the Russian dancers had splintered the wood. What a place for that child in her bare feet! And last night there had been broken glass.

He watched with more eagerness than he would have cared to admit for Tilly. With the informality of the cabaret, the performers lounged around the doorways or mixed with the crowd. At a table in the corner three English girls, who did a clog dance and sang an English music hall song or two, sat talking together. One of them was crocheting; one, a thin girl, wore a woolen shawl over her shoulders and coughed steadily. Their costumes were dirty, their eyes hard and calculating.

The Apache dancers did their turn, with much pulling and twisting, much flying of skirts and revealing of hideous lingerie and thick cotton stockings. A colored boy, fresh from Georgia, sang ragtime to the mad enthusiasm of the crowd. But Tilly did not appear. Sullivan ordered tobacco, another pint of white wine. The atmosphere was reeking; the incessant uproar of the orchestra got on his nerves. When it became clear that the program had reached its end and was about to repeat, Sullivan got up and sauntered to the bar. He had seen Tilly talking to the barmaid the night before.

But the barmaid was a different one, a black haired French girl. She said, with a shrug of her shoulders, that the Fräulein was krank and was not there tonight. She knew nothing of Tilly, and made poor work of understanding him. In a sort of a rage of disappointment he got his hat and overcoat and left the building. His anger was partly at least at himself, that he should be so interested in this chit of a girl who was doubtless, as his brother-in-law had said, "a little devil with the eyes of a saint"; anger that he should have made himself conspicuous by asking for her, that he should be leaving with a feeling of failure at not having seen her.

He refused a cab. A fine white snow was falling in the narrow streets. At the corner a woman was standing, head bent to the storm, looking, in the wind, like some gray night bird, waiting and ominous. With a shudder of disgust Sullivan buttoned up his coat and turned to start.

He had taken perhaps a dozen steps when a slim figure stepped out from the shadow of the building and put a timid hand on his arm. Sullivan stopped sharply and shook off the hand. The light from a street lamp at that moment, by some caprice of the wind, cleared of snow, fell on the girl's face. It was Tilly, Tilly, quivering, as white as chalk.

* * * * * * *

Sullivan faced her, almost as white as she. When she saw him, or perhaps before she saw him, the horror of what she was doing came over the girl like a cloud.

"Mother of God!" she gasped, and, turning, ran, with all the speed of her cold limbs and aching feet, down the street, with Sullivan after her.

He overtook her in a dozen strides, caught her by the shoulder, and wheeled her about to face him. Even in that instant his anger had turned to pity.

"I'm not going to hurt you, child," he said. "I am only—what are you doing out here in the storm?"

Tilly swayed somewhat and closed her eyes. Desperate as she was, she felt the shaken depths in the man's voice.

"I am going to take you home." Tilly stirred at that.

"Home!" The word brought bitterness with it. She jerked her arm free. "You let me go!" she cried shrilly. "If I want to go to the devil, it's my business, isn't it? I don't want pity. I only want to be let alone."

Sullivan looked down at her. His eyes were still kind, but something had faded out of them; perhaps it was faith that had gone.

"To think," he said slowly, "that last night I thought—I would have sworn that you——"

And at that, without warning, Tilly burst into loud, hysterical sobbing.

"I never did it in my life before!" she choked. "Never! Never!"

The snow was falling heavily now. Out of the white wall an occasional cab emerged to lose itself a moment later. Laughter and music and the rhythm of dancing feet came through doors that opened and shut. In the night city no one is curious; each is intent on his own affairs. And so, undisturbed, Sullivan let Tilly cry out her tortured young soul on his shoulder.

After a time she grew quieter. He hardly knew what to do. He could take her to his sister—meant to, of course—but not at that hour of the night. He must get her under shelter somewhere. Asked where she lived, she said, "Nowhere," and told her brief little story between dry sobs. Sullivan, at his wits' end, called a cab and helped her into it. It was when she crossed the pavement that he saw how lame she was. At the memory of her slim bare feet and the splintered floor at the Bal Tabarin he swore under his breath.

He took her to a small hotel which the cabman, with a leer, suggested. The character of the place troubled Sullivan no whit. He wanted to see the girl comfortable, and fed, and, more than all, mentally normal again. There was no lift. He and a portier assisted her up the stairs and laid her on a bed in a tawdry little room. Although it was after 2 in the morning the portier brought some hot soup, and Sullivan, drawing up a chair, fed her by spoonfuls.

Tilly lay back with closed eyes and open, childish mouth. When the soup was done she looked at Sullivan gratefully.

"I didn't know there were men like you in the world." She held out her hand to him, and he took it between both of his.

"I thought all men were rotters," she said, sighing happily. "You—you're the best man I have ever known." Sullivan flushed uncomfortably.

"I guess the average is higher than you think," he said. "Sure you are warm enough?"

"Fine!"

"Foot feel better?"

"It aches—some," she admitted.

"Don't you think you'd better take off your shoe and look at it?"

"I will——" she hesitated. "If you will turn your back."

Sullivan gravely went to the window and stood, his back to her, while she took off her shoe, with a sigh of relief, and then her stocking. The foot was swollen. "It looks pretty bad. Would you—perhaps you'd better look and see if it is poisoned."

Sullivan came over and looked down judicially. Then he stooped and poked lightly at the swelling with awkward fingers. "It looks bad enough, poor little foot!" he said, gently. "We'll have a doctor at it in the morning."

"I can't lose it," wistfully. "If I can't dance again, I—" Her chin quivered.

Sullivan looked at her.

"What if you can't dance again?"

Tilly met his eyes.

"I'll starve to death," she said, simply.

She went to sleep almost immediately after that, one arm thrown up over her head, the other across her childish breast. Sullivan lowered the light, creaking around on his toes to avoid waking her. Then he drew a chair close beside the bed, and sat looking at her, at her eyelids, blue veined and black lashed, at the purity of her mouth, the sweetness and character of her chin, at the swollen foot, lying on a pillow, with the fine scratches on the sole. And, with the intuition that comes to a man so surely because so seldom, Sullivan knew that the scratches were all of evil that Tilly had carried away from the Bal Tabarin.

Heavy footsteps outside on the tiled corridor threatened to rouse the girl from her sleep. He rose and stood looking down at her. He had an impulse to stoop and kiss her on the forehead, but he did not. Instead he carried his chair into the hall and sat down, sentinel fashion, just outside the door.

The light from a gas lamp wavered in the draft, faintly illuminating the stone stairs, with their twisted iron baluster. Laughter and music came up the staircase well, but he heard neither. His thoughts had gone ahead to a future in which this girl, this waif he had gathered from the streets, should have her part; to take her back to the homeland, to care for her and cherish her, to see her growing into that purity of womanhood that was her birthright, and then, perhaps, some day to go to her and ask for her love—

It was almost morning. In the Bal Tabarin the girl from Budapest was dancing for the last time. The little bells on her garters tinkled as she swayed. Late as it was, the wild Hungarian music still rioted. As she ceased dancing an army officer in uniform presented her with a glass of champagne.

* * * * * * *

Tilly roused from sleep at dawn and lay a moment, remembering. Then, with her heart beating fast, she limped to the door and opened it. Outside Sullivan was sleeping in his chair, his head dropped forward.

Tilly stood looking at him with shining eyes. When he slept on she slipped forward and, dropping on her knees silently, put her lips to the sleeve of Sullivan's New York made dress coat. Then, flushed and palpitating she fled back to the room and stood leaning against the door, trembling, with shining eyes.

"You dear!" she whispered to the door panel. "You dear! I'm dippy about you!"



"A slim figure stepped from the shadow—"

IMPULSE ONE AND TWO

by Gordon Seagrove

GOETHE STREET is one of those thoroughfares that start badly and end well; where it begins its drab career one can get a room with soiled curtains, a narrow bed, and occasional heat for something like $4 a week; where it ends a view of the lake, a dumb waiter, steam heat, and a butler may be had for $6,000 a year.

It was through no fault of Charlie's that he lived near the beginning, for he was one of the most ambitious of the clerks in Wesson & Wesson's and his dreams often took wings and away from his salary of $18 a week.

"You'd think," he said, casting a quizzical eye at the register direction, "that the old girl might warm up the place, especially when a fellow's planning the first real party he ever had—wouldn't you, now?"

The old girl was Miss Ruck, the clearing house for Charlie's weekly $4, a sophistical woman she, who believed in nothing but legal tender. As to the party, Charlie had been saving his pennies for it since the early fall, a task that involved some sacrifice and a Spartan application to the theory that hunger exists in mind and mind alone. If there was one thing that Charlie was counting on that heightened the chill of his room it was the thought of that party; deserved it, of course he did, he told himself; when a fellow works like a Trojan and plays little he is entitled to some recreation and he proposed that New Year's eve should see him stepping here and there among the lights, wining and dining (Charlie read that phrase somewhere) in the tapestried ballroom of a fairly noted hotel and dancing with Miss Georgia Deremo.

This young lady, since the truth must out, was the prettiest girl in Wesson & Wesson's. At first Charlie had thought her a bit despotic, a bit selfish, but just the same when he punched the pillow in Goethe street hers was the last image in his mind. It had taken a lot of courage to ask her to go to the movies with him, and he remembered that his soul had shriveled when she had answered:

"Really, I can't. Mr. Ackley is going to call for me in his car this evening."

Charlie had bit his lip then; he felt that she was laughing at him and his pitiful little offer of the movies. Weeks later he had tried again, this time successfully. Charlie was one of those persistent and optomistic souls, and perhaps that was the reason Georgia liked him, a thing which she took great pains to conceal. Thus it happened that Charlie was counting a small roll of bills and dreaming of clinching his friendship with the admirable Georgia on this particular night.

"Thirty dollars," he said musingly. "That means no suit this winter. And last year's overcoat. But it ought to do the thing up right even to a few flowers. Now let's see, ten for dinner——"

Charlie stopped suddenly and would have cocked two homely ears alertly forward had he been a dog. But he wasn't. He was only human, which is worse. For a moment, then, he hesitated before he put his mouth close to the buff wall paper.

"Hullo in there," he said gently, "is there anything the matter?"

Came nothing but silence in answer—silence and a sob, this time not so tumultuous. Charlie heard it. "You've got to stop; it lowers the temperature."

But for all his flippancy as he listened there Charlie's heart was touched. Girls, he knew, never wept simply because they were cold or their feet hurt or their laundry didn't come, but because they had lost their jobs or were homesick or just plain lonesome.

"Charlie," said he to himself, "you must look into this." And, leaving the wall, he hurriedly threw open a battered trunk, took from it a time whipped sweater, a frayed dressing gown, reached a gaunt arm upward, turned the gas low, and sped into the hall. There he knocked at her door, and, hearing no answer, walked in.

The room was a sad counterpart of his own, and half way across the muddy carpet he stopped short. Across the bed, her cheap little hat awry on a mass of corn colored hair, head pillowed despairingly in her arms, lay the source of the sobs.

"Pardon me——" he began diffidently.

At this the girl looked up.

"Who—who are you?" she demanded rather faintly. Charlie smiled a homely, disarming smile.

"Why, I'm the chap next door. A fellow can't hear a lady crying on a winter's night and not do something." Then, remembering the bathrobe and sweater suddenly, he said: "Here, put these on!"

The girl obeyed, still looking at him in a helpless and curious way. Charlie sensed it at once.

"You needn't be frightened," he explained. "I never bite little girls. My name is Charlie Johnson, and I work at Wesson & Wesson's, and I just wanted to know if there was anything I could do."

The girl hesitated as if she would accept his confidence and Charlie noted that she was very young and very pretty—almost as pretty as Miss Deremo in some ways—and that something was distressing her very much.

"You'd better talk," suggested Charlie insistently; "you'll freeze if you don't."

For a moment she sat silently, drying the few remaining tears, then, biting her lip, blurted out: "I'm worried, and I am alone, and I'm—I'm lonesome."

Charlie couldn't understand that last, for his discovery, to quote the favorite phrase at Wesson & Wesson's, was a "knockout."

"And I'm a little fool!" the girl confessed suddenly and with apparent belief. "And I never knew it until just now!"

She hesitated after the revelation and sat silently on the edge of the narrow bed as if doubtful whether to go on. Outside the wind slapped an icy hand on the claboarding and blew a polar breath that rattled the panes. Charlie saw her shiver, and then, as a sigh escaped her lips, she leaned forward and began speaking earnestly.

"Did you ever have a sweetheart?" she asked directly, questioning him, too, with her eyes, which were round and big and blue. Charlie nodded, and would have liked to tell her of his aspirations toward the belle of his workaday bailiwick.

"Well," she said faintly, with a faraway look in her eyes, "I had one, too, and he lives down in Minuteville, where I used to work. It isn't a big town, but I guess now it was big enough for me, and I guess Harry—my sweetheart's name is Harry—was too big for me. Why, when I think of how fine and square he treated me, how nice he was, it makes me ashamed. We—we were——"

"Engaged?" put in Charlie. She nodded.

"For more than a year," she returned quietly. "We were going to be married New Year's day—day after tomorrow that is, isn't it?—and Harry had the house all picked out and the furniture ordered, and then . . . "

Her words trailed off weakly, and Charlie, who sometimes let his imagination grow active, took up her sentence. "Then," he guessed, drawing his chair closer, "it happened. And I bet it was another man."

"Why," she exclaimed ingenuously, "how did you know?" But as her surprise died



Charlie thought he could see something like a tear in the deep shadows beneath her brows. "It was a man, but, most of all, it was me! Me and my darn fool temper and some silly ideas!"

"Yes," answered Charlie doubtfully. "Such as? Maybe if you'd tell me all, as they say in the stories, I could help."

There was that ring of sincerity and realness in his voice that must have won her, for she began talking rapidly.

"Goodness!" she resumed briskly. "I loved Harry. But I guess I didn't love him with all of me. You see, I had these ideas about wanting to see something else besides Minuteville and its dinky little Main street and the Methodist church. I'd always lived there, and I was sick and tired of it. Then there was another thing, a sort of secret ambition that nobody but I and my diary knew and that I really never expected to realize—I wanted to go into the movies! I sort of half believed that if I ever had a chance I'd make good, because people had said that I could act——"

"The nerve!" ejaculated Charlie. "I thought they'd quit using that old one!"

"Anyway," she retorted, "I somehow believed them. Then one day I confided in Harry what my ambitions were. I wish I hadn't now, because he laughed at me, told me I was crazy—those were his very words—and ended up by sneering at me. And that—that made me mad!"

Charlie nodded his understanding; he had one of his own.

"So mad that Harry and I had the worst quarrel you ever heard of. O, it was frightful, and I flounced out without making up and so mad I could scarcely find the keys on my typewriter. That evening I walked down to the hotel and met him—the other fellow. The hotel clerk introduced him as Mr. Davies, and he said he was the head of a motion picture school——"

"This," muttered Charlie to himself, "is the villain of the piece. I know it!"

"'Elsie,' he said to me—rather fresh I thought—'I'd give my right eye to see you in the movies! Such eyes, such hair, and talent—I can see that sticking out all over you.' Well, that made me listen, and when we went to the drug store for some hot cocoa he told me that if I cared to try it he could put me into a studio at once as an extra girl and teach me evenings. Of course he said that I would have to have a little money, about $100, to defray the cost of tuition in his school. 'But don't you think you're throwing your money away, Elsie,' he said. 'You've got talent, and it's an investment.' And because I was still mad at Harry I listened."

"You were just going to show Harry a thing or two, eh?" Charlie put in. Elsie nodded dolorously enough.

"Of course I knew I'd never be great, but I just wanted to get away from Minuteville and see—I just wanted to see—and so that evening I drew out the money that I'd saved to help Harry."

"Wait a minute!" cried Charlie sharply. "Didn't you talk it over with your mother and father first. Didn't you——"

"They're dead," answered Elsie shortly.

"No sisters or brothers?"

"Well, yes," she returned retrospectively. "I had a sister. But she don't count, because we quarreled a year ago and she left home. It was funny, too, but we quarreled about Harry. She wanted him and I did, too, and after she came up here she wrote back to say she was sorry for what she'd said, but I never answered her letters, and now I don't know where she is. If I could find her maybe——"

Her words ended and Charlie felt suddenly very sorry for her; she was so slight, so young, so lost in the mazes of her problem.

"So you took your money," he suggested, "and then—what?"

Elsie leaned forward and a little cry of shame, of mortification, of sorrow, came from between her full red lips. "I came here with Mr. Davies without even telling Harry good-by because—because I was still mad."

"Poor kid!" he said gently. "And I suppose this Davies made"—Charlie was trying to make it easy—"I suppose he——"

"Yes, but that's all—just tried. He kissed me and I slapped his face and told him to behave."

"Good!"

"And maybe that's the reason when the train pulled into the station he said: "Good-by." And before I knew it he was gone with my money—the money that was to go into Harry's house and mine. And then I cried."

What must have happened after that Charlie knew all too well from his own experience; the long, dreary walks looking for work, the frigid glances of an arctic people, the roar of a strange city, the drab bedroom, the last dollar, and the feeling that even hope was gone.

And as he looked at Elsie there on the little white bed crying gently to herself Charlie knew that she wasn't thinking of how cold it was and how great is the life of the cinema queen but that behind that veil of tears was the picture of plain, homely Harry and Main street and the Methodist church and a little house that Harry had picked out one day when May was in the air and heart and hope beat high. And he knew, too, that Elsie—pretty little inefficient Elsie—had learned that experience never taps lightly, but strikes deep and cruelly and hard, and that she wished with all her heart just to feel the arms of honest, thoughtful Harry about her again and know that she was forever safe.

"But he wouldn't have me now," she said hopelessly after a while when she had almost dried her eyes. "He wouldn't take me back. I know. He's jealous, awfully jealous, Harry is. He'd never believe that I didn't care for the other man. He—O, I wish I hadn't been a fool—and now no money! O, what am I going to do?"

One despairing little foot went out in revolt, kicked a nearby taboret, and from its surface, greasy with age and utility, sent a bottle crashing to the floor. As Harry picked it up his eyes dilated and he started back in amazement and horror, for across its white label were the words "Corrosive sublimate."

"Elsie," he asked, his voice strained and out of key, "you didn't—you couldn't have thought—of that!"

Elsie nodded. Then she started as she saw Charlie draw back his arm and heard the bottle break into a thousand fragments against the heatless register. The next instant she felt Charlie's big, cold hands holding her own tiny ones and she looked up in alarm.

"Elsie," he cried almost fiercely, as he dragged her to her feet, "you and the great soulless city do not mix. You don't even speak. Elsie, you've got to make a go of it—you and Harry!"

"But you don't know Harry. He's like all the Huffmans."

"The Huffmans!" Charlie's jaw dropped and his pulse rose. "Say, your Harry doesn't wear a carved ivory lion for a watch fob and say 'Dammit Daisy' when he gets excited, does he? Does he?"

"That's Harry!" cried Elsie. "You don't know him?"

"Know him?" Charlie almost shouted. "He roomed with me two years and I lent him money. What's more I licked him to a frazzle once when he got uppish and he's loved me ever since. Now, Elsie, get your hat on straight, throw off that sweater, and stand still till I get back here. It'll only be a jiffy."

He fairly bounded out of the room, and when he returned to the hall, overcoated and hatted, he stopped at the telephone to call a certain number. It was Miss Georgia Deremo's number, and when he had told her that their New Year's dream of joy was not to be and had hung up the receiver after some spirited words his face looked long and glum and dolorous.

"That fellow Ackley," he muttered. "So she'll go with him. And he's got a car."

But the sound of a girl's skirts in the next room bestirred him, and he went on to behold the bewildered Elsie, her tear marks smothered under the talcum prerogative, standing on the threshold of her shabby little room. She met him with a curious smile, a trusting smile withal.

"What," she said uncertainly, "what are you going to do?"

"Do?" exclaimed Charlie. "What in the name of your favorite breakfast food would any back room Galahad do in a case like this? I'm going to send you home with $23 that's been kicking around my room six months looking for employment, and with the other two I'm going to send a thousand word night letter to Harry Huffman, and if he doesn't meet you at the station with a bunch of roses and the ring—but he will. Harry's a just youth—and he knows I pack a terrible punch!"

Then he gently shoved her ahead of him down the stairs and, with a face half glad, half sad, followed, carrying her tiny bag, empty now but for a toothbrush and a cotton waist.

. . . . . .

An hour later, blue with the cold, he found himself back in the shabby Goethe street habitat, and, as he thought of what had transpired his heart beat with a strange elation in spite of what Miss Deremo had said, in spite of the fact that the New Year's day would find him home with last month's magazine, in spite of even Ackley and his car, for it seemed to him, fresh as it yet was in his memory, that above the resonant melody of the bell on the train that bore Elsie away he could hear faintly another melody, an older and sweeter melody that Mendelssohn had done, and that soon would sound in Minuteville.

His dreams ended suddenly half way up the stairs, for Miss Ruck's nasal voice was addressing him. "A phone call, Mr. Johnson," she said. "She called while you were out an' says to tell you that she's sorry an' that you would please be so kind as to call at her house New Year's eve. I think she says her name was Deremo."

Something in Charlie seemed to sing with joy; it was as if somebody had patched a broken harp and then picked from its gentle strings a celestial melody. After all, then, Georgia did care—enough to forswear Ackley, enough to forswear others, enough to want him to call on New Year's eve of all nights!

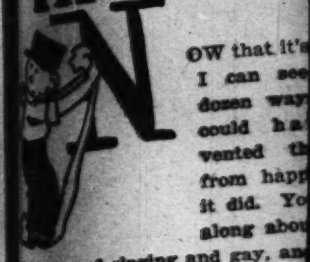
Breaking into a gay whistle he started toward his room, but ere he reached it a cold draft smote his limber legs. It came through the open door in the room of late departed guest.

Then Charlie remembered—his bathrobe, his sweater—for the second time that night he was again inside the shabby room. Hurriedly he seized the two garments from the bed, and as he turned to leave he saw upon the muddy carpet a plain white card struggling against the unpleasant greenish light.

Charlie bent and picked it up. Then he whistled long and earnestly. For the card had only this to say:

Miss Elsie Dezemo.









Gordon Seagrove

after a while when she had
eyes. "He wouldn't take
now. He's jealous, awfully
is. He'd never believe that
the other man. He—O, I
been a fool—and now no
at am I going to do?"
ing little foot went out in
a nearby taboret, and from
easy with age and utility,
crashing to the floor. As
it up his eyes dilated and
k in amazement and horror,
white label were the words
limate."
asked, his voice strained and
you didn't—you couldn't have
at!"
Then she started as she
ew back his arm and heard
k into a thousand fragments
atless register. The next in-
Charlie's big, cold hands
n tiny ones and she looked

cried almost fiercely, as he
her feet, "you and the great
do not mix. You don't even
ou've got to make a go of it
ry!"
on't know Harry. He's like
ns."
ans!" Charlie's jaw dropped
rose. "Say, your Harry
carved ivory lion for a watch
'Jammit Daisy' when he gets
e? Does he?"
y!" cried Elsie. "You don't

!" Charlie almost shouted.
ith me two years and I lent
What's more I licked him to
when he got uppish and
ever since. Now, Elsie, get
raight, throw off that sweat-
still till I get back here. It'll

unded out of the room, and
rned to the hall, overcoated
stopped at the telephone to
umber. It was Miss Georgia
er, and when he had told her
Year's dream of joy was not
hung up the receiver after
words his face looked long
dolorous.
Ackley," he muttered. "So
him. And he's got a car."
of a girl's skirts in the next
him, and he went on to be-
dered Elsie, her tear marks
er the talcum prerogative,
threshold of her shabby lit-
met him with a curious
g smile withal.
said uncertainly, "what are
o?"
imed Charlie. "What in the
vorite breakfast food would
Galahad do in a case like
to send you home with $28
king around my room six
for employment, and with
'm going to send a thousand
er to Harry Huffman, and if
t you at the station with a
and the ring—but he will.
youth—and he knows I pack
h!"
tly shoved her ahead of him
and, with a face half glad,
wed, carrying her tiny bag.
for a toothbrush and a cot-

er, blue with the cold, he
back in the shabby Goethe
and, as he thought of what
his heart beat with a strange
of what Miss Deremo had
of the fact that the New
uld find him home with last
ne, in spite of even Ackley
for it seemed to him, fresh
his memory, that above the
y of the bell on the train that
way he could hear faintly
, an older and sweeter mel-
Melasohn had done, and that
nd in Minuteville.
ended suddenly half way up
Miss Ruck's nasal voice was
. "A phone call, Mr. John-
d. "She called while you
says to tell you that she's
you would please be so kind
er house New Year's eve. I
her name was Deremo."
Charlie seemed to sing with
if somebody had patched a
d then picked from its gentle
tial melody. After all, then,
re—enough to forswear Ack-
forswear others, enough to
all on New Year's eve of all

to a gay whistle he started
om, but ere he reached it a
te his limber legs. It came
pen door in the room of late
.
remembered—his bathrobe,
or the second time that night
nside the shabby room. Hur-
ed the two garments from
s he turned to leave he saw
dy carpet a plain white card
inst the unpleasant greenish

and picked it up. Then he
and earnestly. For the card
o say:
eremo.

The Occasion For Quick Thinking Came, All Right," Says Oney Fed Sweet

He Just Had Two Minutes to Spare After Finishing the Job Before the Lawyer Got Back.



NOW that it's too late, I can see half a dozen ways how I could have prevented the thing from happening as it did. You can go along about so far, whistling and singing and gay, and then all of a sudden you make some bonehead play and realize th t life is a stern proposition with a lot of bitter in it.

And you never know just when you are going to make a bonehead play. Fate makes the plays for you, no matter how careful you may be. Of course, if one lived alone on a desert isle in a nice climate where there was never anybody to get sore, things would probably run along smoothly day in and day out. But eking out an existence along with two or three million other folks is quite a different matter; it means heartaches one time or another.

It was Lucky Read who influenced me



"No boss," he repeated. "We work on a combination basis."

into the window washing business. His chief recommendation and the point that appealed to me was that a window washer has no boss.

"No boss?" I echoed, with a grin.

"No boss," he repeated. "We work on a commission basis."

"Now understand, we don't contract for work," he hastened, when he saw my grin vanish. "The firm does that and we get a commission on each window we clean. We don't need to be out of work winter or summer, because nearly every office building has its windows cleaned once a week and factories once every two weeks; saves artificial light. Some buildings have their own crews, but there must be 250 professional window washers in Chicago outside the regular crews. A good man can do 125 windows a day if they're all in one building."

"How—how about, is there any danger?" I asked, still skeptical.

"There hasn't been a man killed at it for the past two months," enthused Lucky. "Of course, you don't want to be flirting with the stenographers while you're stepping outside to fasten your harness; you're apt to forget to hook to the window in your confusion. And be careful always not to splash any water on the stenographers' waists. There's screws on the sides of every window, you know—law demands 'em above first floors—and all you have to do is snap



"A new pail would brand you as an amateur," cautioned Lucky.

on your harness and you can work just as if you were on the ground."

"And the wind don't bother you hanging that way outside a twentieth story window?"

"Well, it does feel windy sometimes, and you're apt to take cold stepping off a hot radiator out onto a sill that's ankle deep with snow, but if the architect has left a wide sill and the wood ain't rotten where the screws are fixed, I don't mind a cold, because that's something you can shake off."

And by painting everything rosy like that, Lucky overcame any objections I might have to becoming a "dry ragger." He also overcame my desire to go out and buy a new pail.

"A new pail would brand you as an amateur," cautioned Lucky. "A new pail's got to be smashed out of shape, anyhow, in order to sit on a sill; and what would you think of a music professor with a shining new music roll or a traveling man with a glossy grip? Another thing, forget that you've got to keep using clean water. Women out at private houses sometimes object because we don't change the water often, but it's the dirty water that does the best work. One pail of water ought to clean seventy windows; the grit that you gather helps out."

I was in hopes that our first job would be a ground floor proposition, but when we got to it Lucky dragged me into an elevator. Every time we passed a higher floor number I had certain misgivings, but by keeping still and looking unconcerned you can get away with a good deal, and I know by the way Lucky continued his flippant conversation that he didn't sense my true feelings.

"Once a window washer, always a window washer," Lucky explained. "First you get into it and then you quit and then you come back to it and stick. I've been at it ten years steady, but Joseph Wasek's got the record—twenty-eight straight years in the game. High as we go? Well, I guess we'll have to get out."

"Maybe there's a flight or two more we could walk up," I suggested, when we left the elevator.

"No," said Lucky. "There's a lawyer's office in here to start on first. He's out to lunch between 12 and 12:30, and it's 12:10 now. When you open the window, be careful his papers don't blow off his desk and all over the room. I'll come in and strap you up and get you started, and then I'll go to work myself on the other side of the building."

Somehow, as Lucky strapped the harness on me I felt as if he was about to send me to an electric chair or something equally as fatal. I spoke but once. I asked him if he was sure he never had any accidents.

"Not to speak of," he grunted, amid tugs at the leather belt. "But I suppose I ought to explain that there are times in this business when quick thinking is called for. A few weeks ago, for instance, I was out on a ten story window and one of the snaps came out of the screws at the side of the



window. I dropped the length of the rope, of course, and dangled. Looking up, I could see that the other screw had bent under the sudden jerk of my weight and I wasn't sure it would hold out. Well, I did some quick thinking; I knew I would have to go back up that rope very carefully. You want to do that. If the rope snaps loose on one side, climb back so as not to jerk the other screw out. There, now, the belt's tight enough. Always carry the chamois over your shoulder and don't make any more movements with the sponge and squeegee than are necessary. The fewer movements the more windows."

Lucky seemed to think it queer because I stepped so cautiously out onto the sill of the window he had opened.

I had not proceeded far before I turned back and asked if both the ropes couldn't be snapped onto the screws before I stepped out, but Lucky declared it wasn't practical, and he also gave evidence that he was in a hurry to get to the other side of the building.

So, after clasping the rope on one side, I stepped out onto the sill, without looking down, and, once out on the sill, snapped the other side. All this time I was concentrating my mind on other things, and I still clung to the middle sash of the window.

"Throw yourself back and let your feet rest on the sill," yelled Lucky, letting the window down and leaving me outside alone with the noises of the street floating up.

It was like taking a plunge in cold water to comply. But the ropes held me, and gradually I leaned over until I could see the street below. As soon as I observed the distance to the street, my legs began to shake and my arms to shake; my stomach began to change places with my lungs, and my heart started to beat on a new schedule. About all you could see of the people on the street below was their hats bobbing along. They seemed wholly unmindful of the fact that I dangled above them.

I don't know who the woman was who got the stray drops from the first spongeful of water I shakily handled, but from my birds-eye view she seemed to take it for granted that it had started to rain and never so much as glanced upward. If any one had looked up and said anything I could have sassed them back as strong as I wanted to and felt perfectly safe.

Apparently thinking I was getting on all right, Lucky left, and I finished the window in short order. The job might not have been satisfactory to the lawyer, but it passed my inspection, and I went on to the next one. The next window had the lawyer's name lettered on it—partly on one pane and partly on the other. The building was an old one and the window had long since ceased to slide up and down or catch at certain points in the thin frame, or do any of those things that a reputable window is supposed to do. In order to get outside, I had to hold the window up, and, once outside, I had to lower it with care.

That is, I should have lowered it with care. Maybe I was too careful. Anyhow, I must have pressed too strongly against the glass or something when it banged back to the sill, because a crashing, crunching



"I stepped out onto the sill, without looking down."

sound accompanied its fall that I didn't like at all.

Maybe you think a window can't be broken thus easily, but I swear up and down that this one did, and I am almost sure I didn't strike it with my pail or hit it with my feet.

There was no use skipping over the fact. Clear across the lower side of the pane there gaped a crack that had not been there a minute before. I leaned down to study the extent of the damage. As I did so, all hope fled. It was no dream affair with a happy ending. That window was not its former self. Tenderly, I tried to soothe the gap together so it wouldn't be noticed, but in trying to force the cracked glass to meet a bit more naturally an entirely new crack, extending down from the top of the pane, came into being, and a three cornered hunk of glass fell completely out of the frame and clinked onto the floor inside.

Life may hold other tragedies, but I know of nothing that will produce more of a sinking sensation than comes from suddenly breaking somebody else's window and knowing that the guilt is about to be placed upon you. And matters are made much worse if the broken pane also ruins half of a name gorgeously lettered thereon.

From the appearance of the office, I was able to conjure up an impression of the occupant soon to arrive; the books in the cases looked very legal and stern. I tried to continue with the rest of the window,



"At 12:30 I picked up my pail and my sponge and squeegee."

but my mind wasn't on my work. When the hands of the clock finally got to 12:23, I——

Well, I don't know whether the impression I conjured of that lawyer was correct or not. At 12:23 I picked up my pail and my sponge and squeegee, threw the chamois rag over my shoulder, and went to the other side of the building and hunted up Lucky. He was swung outside a sill, very much unconcerned as to the distance beneath him, and he hardly ceased swinging his cloth as I approached.

"All through with those windows?" he beamed.

"All through," I answered, taking off my harness and setting down my paraphernalia. "I just got word there's some one sick out to the house and I've got to hurry right home."

"I could have sassed them back if anyone had looked up and said anything."



The Chicago Sunday Tribune
THE WORLD'S GREATEST NEWSPAPER
JANUARY 7, 1917
CIRCULATION
Over 600,000 Sunday
Over 350,000 Daily
PART FIVE
COLOR SECTION

THE TEENIE WEENIES

DISCOVER STRANGE TRACKS AROUND THE SHOE HOUSE.

By WM. DONAHEY.

THE Old Soldier was always the first out of bed in the morning, and one day when he stepped out on the front porch to look at the thermometer he was much surprised to see strange tracks in the fresh snow about the Shoe House. He immediately called the General and the two Teenie Weenies carefully examined the prints and followed them quite a distance to where they led off into the deep woods.

"Well, we can't have anybody prowling around like this," announced the General. "Who knows, there might be a whole lot of them waiting back in the woods to attack us. I'll call out the army, that's what I'll do, and we'll trace these tracks down to the very end.

The General gave orders for the Teenie Weenie army to be in marching order as soon as possible, and the Cook quickly boiled a thimbleful of rice to fill the tiny knapsacks. The Teenie Weenies were filled with the greatest alarm and many a tiny heart beat fast beneath the new warm army overcoats. Only the infantry and the red cross divisions were called out, for the General wished to make a fast march and did not want to be held back by the heavy cannon, and besides it would take a long time to find a friendly mouse to pull it.

The little army followed the tracks for a long way down into the woods beneath the tall bushes, and suddenly they discovered a strange house standing beside a tiny stream that flowed down a little valley. The General quietly ordered part of the soldiers to guard the rear of the house while he drew the main part of the army up in front, and walking boldly up to the only door to the place he roared out in a loud voice: "In the name of the Teenie Weenie army I order those within this house to surrender."

Almost immediately a strange little man stepped out of the house and taking off his hat made a low bow.

"Sir," said the General, "we are the Teenie Weenies and we have gathered here to find out why you have been about our house without making yourself known."

"Greetings, friends, I am delighted to meet you," said the man. "My name is Rufus Rhyme. I'm a poet and I came here to this place last summer, and finding this teacup here I thatched the roof with grass and it has served me well as a most comfortable home. Last night while I was out taking a walk I chanced to see the light from your shoe house and I was much surprised to find Teenie Weenies living there. I had intended to come over this afternoon and make a formal call, but I am glad that you called on me first, even if you have called on me with the army."

"Well-er-er, you see," stammered the General, "we had no way of-er-er telling whether your tracks were of friend or foe."

"I would like to invite you all in to warm yourselves," said the poet, "but I'm afraid a teacup would scarcely hold an army."

The poet marched back to the Shoe House with the Teenie Weenies, where a dinner was given in his honor, and at the invitation of the General he agreed to come and live at Shoehurst for the rest of the winter.

[Copyright: 1917: By Wm. Donahey.]

The Chicago Sunday Tribune.
THE WORLD'S GREATEST NEWSPAPER.
JANUARY 7, 1917.

CIRCULATION
600,000
Over 500,000 Sunday
350,000
Over 300,000 Daily

PART SIX

HOUSEHOLD HINTS

Men and Women.....
Books and Bookboxes as They Are Worn This Season.....Antoinette Donnelly
Doris Blake.....
Tribune Cook Book.....Jane Eddington
Helping Hand....Marion Harland
Children's Sayings....Aunty Doe
Business Girls.....Mary Kline
Home Entertaining.....Anita de Campi
Etiquette.....Elizabeth Van Rensselaer
Patterns by Clotilde.....
One Dollar Contests.....

CLASSIC LINES MARK THE NEWEST EVENING GOWNS

FASHION'S BLUE BOOK



1. Old blue velvet tunic over pale blue satin embroidery of blue beads and pearls.

2. Pale rose sunset velvet embroidered with tourmalines and gold bands of ermine.

3. Nattier blue velvet combined with gray-blue satin embroidery of silver and steel.

4. Misses' dress, pale blue crepe de chine bands of chiffon velvet embroidered with silver and pale blue stones.

This department appears every day in "The Daily Tribune."

By Jean Setzwright.

(Drawings by E. C. KELLY.)

Copyright: 1917: By The Chicago Tribune and The New York Globe.

DIGNITY of line and treatment are characteristic of the Byzantine period of art, and inspired by its beauty four magnificent creations for evening attire are exquisitely portrayed on this page.

At the extreme left is a gorgeous gown of pale blue satin whose wonderful long lines are continued in the train that extends far beyond the dainty slippers of its wearer. A tunic of old blue velvet gives a richness that is unattainable in the shimmering texture of the satin. Broad bands of satin outline the tunic and these are bestrewn with motifs of spider-web delicacy. Blue beads and pearls are combined in this lovely embroidery, which is also effectively introduced on the old blue tulle shoulder cape, whose daintiness is enhanced by the girdle of old blue velvet. Jeweled chains are cleverly introduced on the upper part of the skirt, and these tend to add greater length to the bodice, while a comb with pendent jewels is the only ornament in the simple coiffure.

Regal indeed is the adjacent gown, for bands of ermine—from time immemorial associated with the gorgeous robes of royalty—are combined with the sunset rose velvet from which it is fashioned. Much gold is used for the decoration of the overdress of pink satin on which tourmalines also appear wherever the pattern demands a stronger spot color. The decolletage is outlined with a band of ermine, and beneath the jeweled front bands of sunset rose velvet, like a miniature jacket, are drawn towards the front, where they are finished with a gem studded buckle. The train, originating beneath this pseudo coat, is gorgeously embroidered with many a thread of gold and exquisite tourmaline. The ornate headdress is made of a band of pink satin ornamented with jewels and threads of gold and topped with waving sprays.

Equally ornate is the creation whose back view is illustrated. There is in this model an almost barbaric splendor that is often found in modern Russian dress which owes much to the influence of Byzantine art. The straightly cut skirt, not overburdened with fullness, is fashioned from nattier blue velvet bordered with a deep band of gray-blue satin which is embroidered with threads of silver and steel beads. The gorgeous train made of gray-blue satin, heavy with silver and steel embroidery, is hung from the shoulders. Round the waist line is a broad band of satin adorned with stitching of silver. The oval decolletage is outlined with a wisp of flesh colored tulle that lends a softening touch to the majestic gown.

The fourth gown reveals a more classic simplicity, for it is designed especially for the young girl whose youthful beauty needs no lavish decorations. Pale blue crepe de chine is the material from which this frock is evolved. Cut in two pieces that fall straight from the shoulders, it is outlined with straps of chiffon velvet in the same shade. These are embroidered with silver and pale blue stones, while a series of jewel trimmed straps are placed on the sides, so that graceful lines are achieved in this youthful model. A jeweled head band is set low on the forehead, while another strap attached at the center front is drawn across the top of the head and fastened at the back. The wrap is made of black chiffon velvet lined with blue and silver metal cloth and collared with a magnificent blue fox fur.

While the outer garb is remarkable for its sumptuousness of fabric and adornment, the lingerie of the hour is also fashioned from exquisite materials, including crepe de china, voile du soie, and thin voile. The dainty combinations are plaited like some of the smartest new frocks. One interesting model in silk voile has the skirt made of cartridge plaits with a scalloped hem bound with pale blue satin. The bodice is elaborated with small scallops about the top and embroidered with blue forget-me-nots. Ribbon shoulder straps and a knot of ribbon in the center front are the finishing touches of this pretty combination.

CIRCULATION
Over 600,000 Sunday
Over 350,000 Daily



THE TEENIE WEENIES

DISCOVER STRANGE TRACKS AROUND THE SHOE HOUSE.

By Thornton W. Burgess.

THE Old Soldier was always the first out of bed in the morning, and one day when he stepped out on the front porch to look at the thermometer he was much surprised to see strange tracks in the fresh snow about the Shoe House. He immediately called the General and the two Teenie Weenies carefully examined the prints and followed them quite a distance to where they led off into the deep woods.

"Well, we can't have anybody prowling around like this," announced the General. "Who knows, there might be a whole lot of them

MEN AND WOMEN



THE intimate nature of the work itself makes manicuring a hazardous vocation for a girl. Only a strong willed, home trained girl should go in for it. The ideal manicurist is one who can listen to "jolly" if she has to and let it roll off as impersonally as the hangnails from the patron's fingers or she who by that subtle sixth sense can detect the trend of the male patron's mind and steer it around and past the dangerous grooves of conversation.

A Juvenile Protective association officer in Chicago says that for the weak girl the work of manicuring is the short cut to delinquency. It takes but a couple of months to learn the work. Hotels and barber shops offer a percentage of employment to these girls. The patrons, of course, are men, and as a general thing men of a certain amount of means, for the poor man or the small salaried man is not often found among those present at the manicurist's table. The work begins with an intimacy which many men take advantage of if the girl be young and attractive. The salary more often than not is such as to make alluring a generous tip, and from that bn to the easiest way is but a matter of more frequent calls, advances and favors accepted with each call.

Manicurists.

Mayhap it will be judged puritanical and old fashioned to say anything in disapproval of the man and his pink tipped nails. But somehow one can not associate with the really big male person of fully matured years a willingness to consign his hand over to a woman to be made clean and rose tinted. Not that we wouldn't have his nails presentable! But surely it is not outside of a man's province to keep his own nails in shape.

Undoubtedly the city of brotherly love, the scene of the murder of the manicurist-model, Grace Roberts, has among its citizens today men who have breathed more easily and happily the last week for having applied simple and uncomplicated home measures to the care of their nails.

* *

To folk who believe that the seeress, clairvoyant, palmist, and soothsayer recruit their patrons from the grossly illiterate and superstitious, the clientele of Mme. de Thebes must have been surprising. She was the confidante of kings and queens. King Leopold, King Edward, the king of Greece, the infanta of Spain, and members of many other royal families of Europe were visitors at the destiny dealing apartment of this world known prophetess.

A Favorite Diversion of All Mankind.

Over all the races of men since the beginning the passion to tear aside the curtain of time and peer at the secrets of tomorrow has been an absorbing one. The desire for the forbidden knowledge may be smothered and disguised to a certain extent, but in almost every human soul there is a profound curiosity as to their personal future and a belief that it would profit them were this curiosity satisfied.

No normal person is able to assume that his own future is to be colorless and dismal and unworthy of the brilliant art of prophecy. The healthier his egoism the stronger his conviction that delights and triumphs are waiting in ambush around the corner of the years. The unexpected we most confidently expect and a vague belief possesses us that the remarkable experiences destiny has arranged for us are in some occult way susceptible of disclosure.

Oddly enough, prophecies that relate to others find a reluctant credence by those who give to their own the greatest confidence and most rapturous agreement.

The most bungling amateur palmist can secure a breathless audience. The popularity of tea leaves, accounted the humblest aspect of occult science, and cards, of an equally low rating, is too high to be downed by the hard challenge of common sense.

Astrology has a strong lure, though few of those who affect to practice it can have mastered the vast amount of lore that belongs to the study of this ancient mystery. The number of requests Miss Doris Blake receives daily from readers of THE TRIBUNE for horoscopes would compel the credence of the stoutest unbeliever. Apart from the sheer glamor of the starry science, it greatly flatters the sense of personal importance to learn the bearing of the planetary courses upon one's individual affairs and to discover how intimate this mysterious influence is.

Palmistry ranks fairly high, as implying more knowledge and intelligence on the part of performers. But an accomplishment of highest repute is recognising the color and quality of a patron's aura.

In its broadest outlines fortune telling is pretty much the same. A sweetheart—love—a legacy—a journey—a letter. For an older woman, good fortune for her husband or child. For the older man, success in some business venture. And to avoid the charge of insipidity there is thrown in a certain amount of disaster and disappointment. The bigness of the disasters Mme. Thebes predicted no doubt contributed to her importance in the prophet world.

The quest for the supernatural, the desire for the miraculous, the belief in the foretellers of fate, spell casters, charm weavers, despite exposure and enlightenment and education, will undoubtedly remain the most beloved of diversions till the end of time.

ANTOINETTE DONNELLY.

Doris Blake Says

This department appears every day in "The Daily Tribune."

If you were born this week you are

Methodical.

IF your birthday falls during the week beginning today you are nearing the end of Capricorn's influence, and as a result you are not having this sign has to offer. Though you are affectionate and just, careful and watchful of interests intrusted to you, yet you never let other folks' rights stand in your way. Number one—in other words, "I"—stands at the head of the column. With a thorough understanding of what is wrong and right, you do not always choose to live up to this knowledge. Down deep within you lies the latent power that will aid you in overcoming all these selfish tendencies, and with your keen, discerning mind you know without being told what you ought to do.

Money making is your principal aim in life and you pursue this object in a far sighted, determined way, for you seem to need wealth to expand to your greatest heights. In fact, you are rendered unhappy by poverty, and your pride combined with your independence makes it well nigh impossible for you to accept charity. Proud poor, your friends call you, if ever you are so unfortunate as to reach this state. You live too much in the externals, and so it is only natural that you sometimes choose your friends according to their outward appearances. When disappointments come, as they will, and you find the idols tottering, you get the most melancholy fits of the blues and decide that "only man is vile."

You do not take kindly to partnerships, much preferring to work alone, but in the selection of your assistants you show much judgment and shrewdness, and seldom get victimized. No amount of ordinary illness will keep you from work, for you have much physical endurance. Though you are fond of sports and recreation, you will never let them interfere with business. Your family is your nearest and dearest consideration and no amount of pleasure is too much for them to enjoy provided no great sum of money need be expended. Your children are just about right and you won't allow any one to criticize them in your presence, therefore some folks are unkind enough to say that you are far too easy going a parent.

Calamity does not disturb you; in fact, you are soldier-like in your stoicism. You can see others suffer and suffer yourself without seeming to feel at all moved. A worshipper at the shrine of cold, hard justice, that is you.

As a speculator, a trader, a contractor, an inventor, a prison warden, a detective, a merchant, a broker, a banker, a railway manager, or a lawyer, you may find success, for yours is a wide field of endeavor.

Sympathetic signs are Taurus, April 21-May 21, and Virgo, Aug. 24-Sept. 23. You are usually more happy when married, for you dislike being left alone. In fact, you really need congenial companionship, for it acts as an incentive that brings out your best efforts. You Capricorn men are apt to be gentle and sympathetic toward the feminine persuasion, while the women of this sign will usually maintain a more independent attitude toward the men. A marriage with Aquarius, Jan. 21-Feb. 19, or Cancer, June 23-July 22, will be almost certain to bring domestic happiness.

You will be most fortunate during the weeks beginning Oct. 14 and May 27; your colors are maroon, silver, and black; birthstones, garnet and moonstone.

* *

Have you a perplexing love affair in which you need the counsel of a friend? Write Doris Blake, care "The Sunday Tribune." If you wish a personal reply send stamped and addressed envelope.

Wouldn't Pay the Forfeit.

"Dear Miss Blake: I am a girl of 17 and have known a young man over five years. His girl cousin and I are chums. He used to come to her home quite often and I always used to be over when he came. He showed me a good time.

"My girl friend gave a party and invited me. Her cousin came also and escorted me that evening. They played a game where I had to give a forfeit, and when the judging time came the thing for me to do was to kiss this young man. I did not believe in kissing a fellow before being engaged to him.

"He was angry because I refused to kiss him, but I wouldn't, and that changed his love for me. He was very prosperous in his business and had a chance for advancement in another city and last January he left. I still love him and love him dearly, but he thinks the opposite because being refused. He never writes for he thinks I do not care for him. He is 26 years of age. I think I am doing the right thing because I do not believe in running after him.

"Would you please advise me what to write to him that will change his ideas, for he always writes to my girl friend and asks about me? I am the only girl he ever went with and I have found that he is broken hearted. Please tell me what it means to dream of him five nights in succession. Thanking you, I am, NANCY."

Although I cannot give you the scientific interpretation of dreams, it would indicate to me that the five nights successive dreaming of a man were prompted by thoughts of him being continually on your brain. The young man had no right to resent your refusing to kiss him. Certainly a man of his age should appreciate this reserve in you rather than resent it. I think if you let him alone for a little while he will get over his feelings. If he does not, I am afraid you will have to interpret his attitude as not so loyal as your inexperienced seventeen years make you believe.

* *

Invited to a Party.

"Dear Miss Blake: I am a lad 18 years of age. I have been invited to attend a surprise party to be given next Thursday. I am not acquainted with the crowd that is going to be there. The only one I know is the lad who gave me the invitation. I would like to have your advice. Would you attend the party? If I should not attend, how would I let them know? LEO."

It depends entirely on whether you care enough for the boy to attend his party and meet his friends. If he is a nice sort of chap, why not go? However, if you prefer not to, drop him a note and tell him that you are sorry that you will be unable to attend his party, other business having arisen to prevent.

* *

Wants Horoscope.

"Dear Miss Blake: Could you please send me horoscope for Oct. 8? Also I would like to know which color, blue or pink, is for girl babies? E."

Please send me a stamped, addressed envelope and I shall be very happy to send you your horoscope. I cannot print it here because space will not permit. Pink is the color for boy babies and blue for girl.

* *

They Oganize a Club.

"Dear Miss Blake: We are organizing a young men's pleasure and athletic club, but cannot think of a suitable name. Would you kindly suggest a few names which we can choose?

"F. R. M."

Why not call it the "P. and A. club," since it is a pleasure and athletic club. Doesn't that strike you as a fairly good idea? Or you might use the name of the street on which your club rooms are located. That is frequently done by boys' clubs. Again, you might call the club after your baseball hero. You might arrive at his name by a vote put up to the members of the club.

* *

Love as Long as Hair.

"Dear Miss Blake: I have been much worried about a dear friend. For three months this gentleman friend was very attentive and with me constantly. But a short time ago I was forced to have my hair bobbed, and his attentions suddenly ceased. Do you think that the loss of hair was sufficient reason for the loss of his love? M."

If his affections were of no greater depth than the length of your locks, then, my dear Mabel, it is well that you discovered his shallowness in time. Don't worry; try to be glad that you found him out in time. It is especially to his discredit now that bobbed hair is so in style, too; surely you can find some one who will like you whether or no your hair is long. Cheer up!

Real Love Stories

This department appears every day in "The Daily Tribune."

Do you know a real love story—one that is stranger than fiction? It is the idea that is wanted. No attention will be paid to literary style. "The Tribune" will pay $5 for every story published. Manuscripts will not be returned. Address Doris Blake, "The Tribune," Chicago.

IN A TIGHT PLACE.

WHILE I was struggling with my first job vacation time found me strapped. A friend who was going out as foreman of a railroad construction gang offered to take me along as a kind of clerk and steward. I gladly accepted, thinking it would be a lark, but found it mighty dull.

They were building a culvert about two miles from a small village, and



nothing ever happened. So I felt quite happy as I walked to the village on my daily trip for mail and incidental supplies that my "vacation" was so nearly ended. I walked on the track, which, about a quarter of a mile from the town, took a sharp turn, soon entering a long, covered wooden bridge of old fashioned type, the track on a superstructure about three feet above, heavy beams which extended on either side supporting the cover.

No train was due, and as I entered the tunnel-like structure, walking on single planks laid between the rails, I saw a woman's figure in silhouette at the other end. We met about the middle, and, as I took off my cap and stepped out on the ties for her to pass, I saw she was a peach of a girl in a white dress with pink roses at her belt. She gave me a charming smile, which changed to a look of horror. I glanced over my shoulder and saw a train coming round the curve at full speed.

We could not possibly get out and in the semi-darkness the engineer could not see us. I jumped down to the beams, got a firm footing, and held up my hands to the girl. She came down, light as a feather. I immediately bestrode a beam, drew her arms around my neck, while she crouched before me, and seized the end of a tie, holding on with a death grip as the train thundered past.

It was a "wild freight" and seemed endless. The bridge was full of smoke and continued to vibrate for some minutes, but I felt quite happy, with a soft cheek against mine and a pretty pair of arms around my neck.

The girl finally rested her hands on my shoulders and stood up. I looked down at the rushing water with a little shudder at our narrow escape.

I helped the girl back on to the track, where she thanked me for my quick action and said she must postpone her call because of sundry soot and grime spots on her white dress. So we walked to the village together. I learned her name and that she knew girls who were friends of my sisters.

I walked to her home, met her mother, and told them my time was up, but I was going to remain over Sunday. I received an invitation to dinner and put in my best licks to make a good impression on the family, succeeding so well that the girl and I corresponded for three years, when I had accumulated enough capital to form a partnership in marriage.

We had been married two years and I had told an old friend of our romantic meeting. After he had gone my wife told me, laughingly, that she had averaged crossing that bridge twice a week for ten years; had often met trains, and knew exactly what to do. Her fright was for me and at the thought of bestriding a beam before a good looking, strange young man. I have never told the story since till now. A. J. A.

Before and After Marriage.

"The Tribune" will pay $1 for every letter published on marriage disillusions. Address Doris Blake, "Chicago Sunday Tribune." Write on only one side of the paper.

It Made Him Hungry.

He had always seemed to enjoy my singing and playing during our courtship and I naturally expected him to retain his interest in it after our marriage. Shortly after we had started housekeeping I was seated at the piano one evening singing a touching ballad which kept growing "patheticker and patheticker" to the end of it, when, turning on the stool, expecting to see him melted to tears by the pathos of it, he said, cheerfully: "Say, let's have liver for breakfast" F. G. M.



The Morning After.

My sweetheart used to impress upon me the idea that brain work was more wearing than any other. Now that we are married I know it is true, for every time Harry is kept "late at the office," he is sure to have a headache next day. H. A.

BETTER THAN CALOMEL

Thousands Have Discovered Dr. Edwards' Olive Tablets are a Harmless Sub titute

Dr. Edwards' Olive Tablets—the substitute for calomel—are a mild but sure laxative, and their effect on the liver is instantaneous. They are the result of Dr. Edwards' determination not to treat liver and bowel complaints with calomel. His efforts brought out these little olive-colored tablets.

These pleasant little tablets do the good that calomel does, but have no bad after effects. They don't injure the teeth like strong liquids or calomel. They take hold of the trouble and quickly correct it. Why cure the liver at the expense of the teeth? Calomel sometimes plays havoc with the gums. So do strong liquids. It is best not to take calomel, but to let Dr. Edwards' Olive Tablets take its place.

Most headaches, "dullness" and that lazy feeling come from constipation and a disordered liver. Take Dr. Edwards' Olive Tablets when you feel "logzy" and "heavy." Note how they "clear" clouded brain and how they "perk up" the spirits. 10c and 25c.

—Advertisement.

PIMPLES COVERED FACE AND NECK

Festered and Caused Intense Pain and Disfigurement. One Cake Cuticura Soap and One Box Ointment Healed in Two Weeks.

"My face began to itch and burn for a couple of days and then I noticed a few pimples came out and in a few weeks' time my face and neck were



covered with them. They were soft and festered and caused me intense pain and disfigurement, and sometimes I would not go out on account of the looks of my face. The skin got all red around the pimples, and at times I scratched until my face bled.

"A friend suggested Cuticura Soap and Ointment and I sent for a free sample. I then bought a cake of the Cuticura Soap and a box of the Cuticura Ointment. In two weeks I was completely healed." (Signed) Alexander R. Grecol, 6611 Guthrie Ave., Cleveland, O.

The majority of skin and scalp troubles might be prevented by using Cuticura Soap exclusively for all toilet purposes. On the slightest sign of redness, roughness, pimples or dandruff, apply a little Cuticura Ointment.

For Free Sample Each by Return Mail address post-card: "Cuticura, Dept. R, Boston." Sold everywhere.

HARTMAN'S

SEMI-ANNUAL CLEARANCE SALE

Offers a Striking, Genuine Opportunity to Purchase High-Grade Homefurnishings, Rugs, Carpets, Etc., at Unusually Attractive Price Concessions. Investigation and Comparison Invited.

SPECIAL EASY MONTHLY PAYMENTS GLADLY ARRANGED ON ANY PURCHASE—IF DESIRED



Chiffonier, 21.60. Dressing Table, 19.50.

Bed to match, 17.50

BEAUTIFUL ADAM Period Dresser. High-grade imitation Circassian walnut or mahogany finish; 24 x 30 in. Fr. mirror, **23.75**



DURABLY made, solid oak Mission Rocker. Fumed finish only. Has heavy padded seat, upholstered in imitation Spanish leather, **2.99**



CONVENIENT 3-piece KROEHLER Duofold Suite. Quarter-sawed oak, golden or fumed finish, upholstered in imitation Spanish leather. Duofold offers a settee by day and a comfortable, sanitary bed by night. Chair and Rocker generously roomy and comfortable. Complete set..... **39.75**

2½-inch Box Felt Mattress to fit, 4.95 extra.

Chiffonier to Match, 17.50



24x30 inch French Plate Mirror

GENUINE QUARTER-sawed oak, heavy plank top Colonial Dresser, made with five roomy drawers; large French plate mirror; golden oak only..... **18.75**

Watch for Our Clearance Sale Tags.

34-inch Molded Rim Top

MAGNIFICENT cluster-leg, Jacobean Period Extension Table. Quar. oak, **32.50**

Watch for Our Clearapce Sale Tags.



12 Springs Support Seat.

COMFORTable Automobile Rocker. Upholstered in genuine Spanish leather; Colonial design; extra massive; has full shaped back; mahogany finish **8.69**



Choice of Shaped or Oval Mirror

A RARE OPPORtunity to secure a well made, exceptionally finished Dresser. Quartered oak, bird's-eye maple, mahogany veneer or walnut, at **17.50**

Chiffonier to match, 17.50

Prompt Automobile Deliveries in Chicago and Suburbs

Massive 2-inch Posts

Heavy 1-inch Fillers.



AN ATTRACTIVELY designed Banded Satin Brass Bed. 2-in. posts and 10 heavy 1-in. fillers; full size only.... **16.75**

HAND RUBBED AND polished, full quarter-sawed oak Princess Dresser. 42-inch base; 18 x 40 inch French bevel plate mirror. Only a limited number, offered at less than wholesale cost.. **18.00**



Out-of-town Buyers Send for Our New Free Catalog No. 47 Your Name and Address on a Post Card Will Bring It.

GENUINE Spanish leather upholstered Rocker. Tufted back & spring seat; framework of solid oak, golden or fumed finish. If you are in the market for a rocker, see this, as it must be seen to be appreciated. Specially priced for this week at only **5.68**





9 Springs Support Seat.

AN EXCEEDINGLY comfortable and roomy upholstered Seat Rocker. Built of genuine quarter-sawed oak, splendid fumed or golden finish, upholstered in Sp. imit. leather.. **4.85**

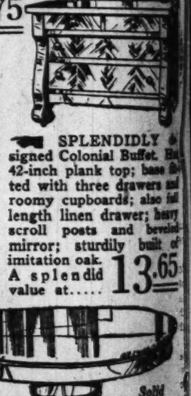


CONVENIENTly arranged solid oak Kitchen Cabinet. Fitted with two large bins; sliding kneading board; two utility drawers; china cupboard; handy shelf, **9.75**



MAGNIFICENT 48-in. top Colonial Library Table. Colonial lyre-shaped scrolls; hardwood, fine oak finish, at **12.85**

VERY ATTRACtive Colonial Dresser. Built of hardwood in imitation quartered oak finish. Must be seen to be fully appreciated. Special at only **12.75**



CORRECTLY designed, 48-in. quarter-sawed oak William & Mary Period Buffet. Finished fumed; 2 small drawers; roomy cupboards, at **28.50**

Serving Table to match, 12.75



China Closet to match, 23.50

Fine Mahogany Finish Stand

24-Inch Fifth Ave. Silk Shade

Attractive, high grade Piano Lamp **12.75**



A SOLID oak, 42-in. top Extension Table, finished golden; top extends to 6 feet. **10.80**

SPLENDIDLY designed Colonial Buffet. Has 42-inch plank top; base fitted with three drawers and roomy cupboards; also full length linen drawer; heavy scroll posts and beveled mirror; sturdily built of imitation oak. A splendid value at..... **13.65**

Solid Oak

ARTISTIC design William & Mary Period Extension Table. Genuine quarter-sawed oak. Only **29.65**



54-inch Molded Rim Top





NEAT DESIGN Library Table. Attractive paneled ends; large 42x28 inch top; hardwood, imitation oak, fumed or golden oak finish..... **7.83**



STOUTLY BRACED full box seat Dining Chair, solid oak throughout; genuine quarter-sawed oak back panels; choice of golden or fumed finish..... **1.77**

HIGH BACK, full quarter-sawed oak William and Mary Period Dining Chair. Full slip seat, upholstered in genuine Spanish leather; well made. Matches other pieces illustrated..... **4.69**

Arm Chair to match, 7.59



Full Spring Seat and Back.



Solid Oak Throughout. Finished Fumed.

Watch for Our Clearance Sale Tags



A LUXURIOUS Overstuffed Rocker. Extra massive and comfortable. Full spring seat and back. Heavily padded; Span. imita. leather, **9.75**

AN ADAM DESIGN, 3-PIECE, SOLID OAK, FUMED FINISH Library Suite. Chair and Rocker are extra roomy; have genuine quarter-sawed oak arms; 6 springs in seat; 2-panel effect backs, and seats upholstered in guaranteed Spanish imitation leather; handsome Adam carvings. Table has 26x38 inch top; handy book shelf and paneled ends. 3 pieces, **15.47**

EXTRA MASSIVE, finely built overstuffed Rocker. William & Mary design. Full quartered oak frame; soft spring seat..... **11.98**

Arm Chair to match, 11.98

OUR STOVE DEPT.

Full 16 inch firepot Hot Blast Stove. Special..... **10.75**

Full nickel trimmed, 12 inch firepot Base Burner..... **22.85**

Full 14 inch elaborately nickel trim'd, self-feeding Base Burner, **35.00**

18 inch oven, 6 hole top cast iron Range (High closet 5.00 extra).. **22.50**

16 inch oven heavy gauge Steel Range. Complete with high closet, at **25.75**

Combination Gas and Coal Range, 16 inch oven. (High closet 5.00 extra) at **33.50**

HARTMAN'S

226-228-230-232 S. WABASH AVE.

JUST NORTH OF JACKSON BLVD., OPEN SATURDAY EVES. TILL NINE

NORTHWEST SIDE STORE

1347-49 Milwaukee Avenue

OPPOSITE WOOD ST. OPEN TUES., THURS. AND SAT. EVES. TILL NINE

OUR RUG DEPT.

9x12 ft., Brussels Rugs, good quality and designs, special at **15.67**

9x12 ft., Seamless Brussels Rugs, fine patterns, extra heavy, at.. **18.96**

9x12 ft., Wilton Velvet Rugs, excellent patterns, choice at..... **21.83**

9x12 ft., extra heavy Axminster Rugs, superb quality, special at **25.42**

9x12 ft., seamless, extra heavy high-grade Axminster Rugs..... **32.76**

N'S
ALE
High-Grade
Attractive
on Invited.
CHASE—IF DESIRED
34x30 inch French Plate Mirror
GENUINE QUARTER-sawed oak, heavy plank top Colonial Dresser, made with five roomy drawers; large French plate mirror; golden oak only..... 18.75
COMFORT-able Automobile Seat Rocker. Upholstered in genuine Spanish leather; Colonial design; extra massive; has full shaped back; mahogany finish 8.69
AND
arter-sawed
ner. 42-inch
French bevel
ly a limited
18.00
AN EXCEEDINGLY comfortable and roomy upholstered Seat Rocker. Built of genuine quarter-sawed oak, splendid fumed or golden finish, upholstered in Sp. imit. leather.. 4.85
AC-Dresser. d in imi-oak finish. e fully ap-.75
SPLENDIDLY designed Colonial Buffet. Has 42-inch plank top; base fitted with three drawers and roomy cupboards; also full length linen drawer; heavy scroll posts and beveled mirror; sturdily built of imitation oak. A splendid value at..... 13.65
Solid Oak
STOUTLY BRACED full box est Dining Chair, solid oak throughout; genuine quarter-awed oak back panels; choice of golden r fumed finish..... 1.77
Watch for Our Entrance
TRA MASSIVE, finely built rstuffed Rocker. William and y design. Full tered oak frame; spring seat.... 11.98
Arm Chair to match, 11.98
UR RUG DEPT.
ft., Brussels Rugs, good ty and designs, special at 15.67
ft., Seamless Brussels Rugs, patterns, extra heavy, at.. 18.96
ft., Wilton Velvet Rugs, ted patterns, choice at.... 21.83
ft., extra heavy Axminster , superb quality, special at 25.42
ft., seamless, extra heavy grade Axminster Rugs.... 32.76

PATTERNS by CLOTILDE
SMART DRESSES FOR THE YOUNG GIRLS
Drawn from Exclusive Clotilde Designs by Maude Martin Evers.



1402—Girl's dress, 8 to 14 years. For the 12 year size will be needed 4¾ yards of material 36 inches wide, or 4 yards 44.

1403—Child's dress, 4 to 8 years. For the 8 year old size will be needed 1¾ yards of striped material 36 inches wide and ¾ yard of white material to make as illustrated, or 2¼ yards 36 or 2¼ yards 44 to make of one material.

1404—Girl's dress, 6 to 12 years. For the 10 year size will be needed 3½ yards of material 36 inches wide or 1¾ yards 44, with ⅝ yard 36 for the trimming.

1405—Child's dress, 2 to 6 years. For the 4 year size will be needed 3¼ yards of material 36 inches wide or 1¾ yards 44, with ⅝ yard 36 for the trimming.

For and By BUSINESS GIRLS

Mary King.

Miss King will be glad to help business girls solve their problems. If you want a personal answer send a stamped, self-addressed envelope. Address Miss Mary King, "Sunday Tribune," Chicago.

THE GIRL IN THE CAGE.

On more than one occasion during the busy season lately past the hard lot of the girl in the cashier's cage was forcibly brought to my attention. Many of these women are working against a constant stream of patronage, where they are obliged to collect money, make change,



and record collections almost instantaneously.

Working under such a condition is a terrible strain, and the women so employed should receive from every one an especial consideration. Unfortunately they seem to be the legitimate prey of the hasty tempered.

Business women as a rule are courteous and thoughtful in their dealings with other workers, but I feel impelled to remind them to be a little indulgent with the girl in the cage. It is so easy to fall into controversy through a slight misunderstanding or a mistake, and before one realizes it she has lost her temper and is prone to make sharp and disagreeable remarks about the cashier's intelligence. Such a lapse is never an aid toward a reasonable adjustment of a difficulty, and it is only fair for a business girl to be as patient and civil as possible in her manner toward fellow workers.

I would like to record a scene I witnessed a short while ago which impressed me strongly at the time and is still fresh in my memory.

On one of the busy days immediately before the holidays a steady stream of shoppers and workers passed before the cashier's desk of a crowded restaurant. A woman immediately in front of me in the line passing out held her check in hand while she chatted and laughed with her companion, and not until she stood before the cashier did she remember to take the money out of her purse. Then she hurriedly pulled out a bill and, handing it to the girl, turned to her companion to continue her conversation.

When she gathered up her change after the cashier had deposited the bill in the drawer and spindled the check she exclaimed in a loud voice: "I gave you a five dollar bill and you have given me change from two." The cashier insisted the change was correct, while the woman abused her shamefully.

Without looking into her purse to see if the girl was right, she stood there arguing and storming while she held up a long line of people who were impatient to get out.

She finally without receiving any satisfaction from the girl, and as I followed her out to the street I saw her look in her purse and, laughing in a confused manner, she told her companion that the girl was right, it was a two dollar bill she had given her instead of a five. As she hurried away I heard her say: "Well, anyway, that impertinent girl deserved the scolding I gave her; she has no right to talk back to customers the way she did to me."

I could hardly believe my ears. Instead of being sorry for the embarrassment and trouble she had caused the girl, she was glad to have administered an undeserved reproof!

The business woman, by displaying a kindly manner, can do a great deal toward making up to other workers for the unjust and uncivil treatment accorded them by many thoughtless individuals.

Did you make a mistake that cost you the one you wanted to win more than any other? Was it an unkind remark, a selfish deed, a mean or careless one, an error or tendency of your past come to light? "The Tribune" will pay $1 for every letter published on "The Mistake That Cost Me the One I Wanted Most to Win." Address Doris Blake, "Chicago Tribune."

Suitors' Mistakes Contest.

He Brays No More.

I had been going steadily with a girl for six months and I was beginning to care a great deal for her. I had one habit which had caused us many quar-



rels, and I was trying my best to break it. That was my regular donkey laugh. In spite of my efforts it would bellow out at the most inopportune times and cause my girl friend and myself the greatest embarrassment.

One day I took her downtown to meet a college friend of mine who planned to stop over in town for a few hours on his way home. We met him in the main aisle of a big deparment store and stood there for a while talking over old times. Soon he was telling me a funny story that was too much for me. I forgot entirely where I was and let out one Haw! Haw! haw! which fairly blew the hats off the crowd standing near.

I "came to earth" immediately and turned to see my girl friend march by me and out the door. I hurried after her, trying to make peace. It was of no use. She absolutely refused to go to another place with me and she has kept her promise.

For four months now I haven't been able to even approach her. She has given me such a blow that I couldn't laugh a genuine hearty laugh now over anything. M. P. G.

He Called Unexpectedly.

My fiancé was a model of tidiness. He abhorred, above all things, a slovenly woman. Now, I am much inclined to be untidy, although I managed to conceal the fact from my prospective husband. My mother excused it by saying I had the artistic temperament. I had some talent in painting.

One evening my lover called unexpectedly, when I was in my usual stay at home garb—hair in curl papers, a faded wrapper on daubed with paint. On hearing his voice as mother answered the bell I fled into an anteroom off the living room and closed the door. Mother went through the house calling me and at last opened the door of the anteroom. The glare of the electric light fell full upon me, revealing all my slovenliness.

I think my abject humiliation must have tempered my lover's disgust with pity, for it was some time before he wrote me intimating our engagement had best be terminated. M. F.

Order Blank for Clotilde Patterns

CLOTILDE, SUNDAY TRIBUNE, CHICAGO.

Inclosed find $..... Please send me the Clotilde patterns listed below:

Pattern number.	Size.	Price.

Name .....

Street .....

City..... State.....

How to Order Your Clotilde Patterns.

In ordering a waist the size should be determined by the bust measure. Give the bust measure. In ordering a skirt the size of the hip is more important than the size of the waist, but give both the hip and the waist measure. Ten cents for each waist, coat, or skirt.

In ordering misses' patterns the age should be stated—12, 14, 16, or 18 years. Ten cents for each waist, coat, skirt, or dress.

In ordering children's regular patterns order them by the age of the child. Ten cents each.

Clotilde's patterns are made in New York exclusively for "The Chicago Sunday Tribune" and may be obtained through no other service. A Chicago distributing office has been opened, and following this announcement orders will be filled on the day of receipt. An extra 2 cent stamp will allow for better postage and will thereby hasten delivery. Patrons are requested to send stamps instead of dimes, as money is frequently lost in the mails.

Weight Reducing Contest.

Still a Fat Old Dumpling.

It was my pride which kept me from getting thin. In the beginning of July I decided that I would be much better off minus some of my superfluous flesh. Hence I determined to follow Mrs. Lane's example.

I would manage to live through the whole day without breaking any of the rules, and then, alas! in the evening,



when out with some of my friends, some one would invariably suggest having some ice cream or popcorn, and for fear they would find out I was trying to reduce, I ate with the rest. After this happened six or seven times I would become so disgusted that I put off getting thin until some other time.

Thus I kept on postponing it until now I am still the same fat old dumpling I always was. But I have discovered that pride is foolishness and it does not pay to indulge in procrastination.

L. S.

Did you try my method for reducing as outlined for Mrs. Eva Lane, who lost thirty-six pounds in six weeks? How much did you lose? Did you stick to it for any length of time or did you fall from grace after a trial of a week or two? I want to hear your experiences, whether you were successful or not in reducing. "The Tribune" will pay $1 for every letter published. Your chance for earning the dollar will be as good if you slumped on the reducing job as if you stuck until you got rid of pounds of flesh. Address Antoinette Donnelly, "The Chicago Tribune."

Not the Same Woman.

I feel as though I owed you a great deal for your lesson in reducing. When your first lesson came out I went and got weighed. I weighed 192 pounds. Then I began to exercise and diet. I lost nine pounds the first nine days and altogether during the six weeks I lost twenty-six pounds. I am sure I would have lost more weight if I could have got out and walked, but I couldn't get away. I hardly seem like the same woman. I look and feel so much better. I intend to keep on watching myself and what I eat. It is well worth one's while. L. S.

No More Headaches.

I am indeed indebted to you for the happiness you have given me by reducing my weight thirty-five pounds in ten weeks by following up your series of Mrs. Lane's reduction by diet and exercise just as she did it and I feel fine, better than ever before, and no more headaches. I feel so thankful to you for the good it has done me that I feel it is my duty to let you know of it. I am, like Mrs. Lane, the happiest woman in Chicago. E. L. B.

How I Won My Mate.

She Kept On Talking.

There were three of us girls—cousins—and we lived with an old family friend. Last August her youngest unmarried brother, John, came for a visit, and we



had money but was a real man in every respect; the only trouble was that apparently he couldn't decide which of the three he admired most.

Then an old uncle of John's dropped in upon us. The next day we girls and John escorted him to a restaurant. He chose green corn, and we were horrified to see him grab it in both hands and devour it noisily with his knife sticking out from one end of the cob and his fork from the other! The girls did their best, but finally exploded. As for me, I kept on talking to John without a smile, and within a week we were engaged. C. P.

How did you win the love of your mate? What measures, if any, did you adopt? "The Tribune" will pay $1 for every letter published on "How I Won My Mate." Write on one side of the paper. No manuscripts returned. Address Doris Blake, "The Sunday Tribune," Chicago.

Everything Was Just So.

I worked in a large office where there were several other stenographers and had the reputation of doing the neatest work of all. I was particular in regard to my desk; everything had to be just so.

After I had been there some time I saw that the manager took particular notice of whatever I did. One day he asked me out to lunch and stupefied me by saying he had been watching me for some time and thought at himself if I took such care of my desk and work I certainly must be able to keep the kind of a house he was looking for.

He still seems satisfied, but of course there were not two little farrors at the office to throwing toys, etc., all over the place. L. G.

The TRIBUNE COOK BOOK
EDITED BY JANE EDDINGTON

All recipes have been scientifically tested by Miss Eddington with current market materials and are indorsed by her.

This department appears every day in "The Daily Tribune."

THE CEREAL FOODS.

THE hibernating bear lives on his stored fat made by eating honey and other carbohydrates. Fat is a carbon, too. By keeping quiet the bear's fuel burns with extreme slowness. The squirrel's store of nuts is a food full of oil or fat and carbohydrate or starchy substances, the two food fuels. Insects like the ant live on stored grains or carbohydrates, and there are thronging millions of people who have little other food than the carbohydrates.

If we were food poets we might sing of the marvels of this food substance, but what is more needed is a broader common sense understanding of the worth of these carbohydrates and the best way to use them. They are the most fundamental of our foodstuffs. If a New Year's resolution has been made to know more of the foods that daily make us or undo us, according to our intelligent or unintelligent use of them, let us begin with the cereals. This is part of a lesson on them.

To keep the safe reserve of fat in our bodies, the best blanket against cold and the best store for emergencies; to provide ourselves with abundant fuel for the day's activities and warmth, we must have a carbon. The carbons that the body can burn are the carbohydrates (carbon plus water, see the same lies in hydrate as in the hydrant on the corner), and the fats which are also carbons, just as much as coal is carbon if considered in the most fundamental sense. But fats are so concentrated that we cannot eat them in the same quantity that we can the carbohydrates.

Rice, barley, wheat, corn, oats, tapioca, are the carbohydrates that should be the main fuel of our human fire boxes. The draft that sets them burning and keeps up the fire we get from breathing, breathing deeply and consciously of good crisp winter air.

And, by the way, one of the results of indigestion is colic. Colic disturbs the circulation or is a disturbance of it. By deep breathing we can equalize our circulation to such an extent that mild cases of colic at any rate will entirely disappear in a few minutes.

Try this for a child who has the "tummie" ache from overeating, showing him how to breathe deeply by breathing with him. The concentration of his attention on the effort will of itself lessen the pain. It is easier and more fundamental than boiling water to make peppermint tea, though hot water internally and externally is good for almost any pain. It may save running to the doctor then or later, and anything that saves the body from laboring with a drug is a "grand and glorious" thing.

Wish everybody would read in the Country Gentleman for Dec. 23 the first article, on "The Oldest Cereal in the World," with the secondary title, "Prohibition and High Wheat Encourages the Use of Barley for Bread." This article shows that barley was the "corn" of Biblical times (all grains are called corn even in England to this day). It shows what has been done in this country in promoting and improving its cultivation in the United States and elsewhere. The German emperor has said to his people: "More bread, less beer." He has sent forth an order curtailing the use of barley throughout the empire so its use for bread can be more generally increased.

Anybody who studies food knows that the American farmer has been using the words carbohydrate and calorie in his stables for twenty years, but not at his own table. This article says:

"Stock feeders figure to a fraction of a cent on a stock feeding ration, but they make dollars in the end. They have weighed and balanced their rations with mathematical exactness, so they can adjust them to the varying prices in the market. A definite ratio is maintained so profits may accrue. Shall not our good housewives be encouraged to study how they can maintain a healthful, economical diet for their families and yet keep down the high cost of living? . . . Today barley serves as the soup and bread food of a large part of Russia, the northern half of Asia, and southeastern and central Europe. When the Japanese and Chinese are too poor to grow rice, barley becomes their steady diet."

Barley Porridge.

Add one quart of cold water to one-half cup of pearl barley, bring to a boil with cover on kettle, clamp down cover if possible, and simmer over tiny fire for at least three hours, or put in fireless cooker over night, after cooking twenty minutes on top of the stove. If cooked on top of the stove except with the lowest fire it may stick on and will need stirring to prevent it, but washing the barley will help to prevent this, although the lowest of fires is better yet.

Irish Mutton Broth.

All over the British Isles mutton broth is one of the most highly standardized of dishes. Boiled mutton precedes it, and in Ireland Irish stew may follow it. Irish stew being made the same way, with the sole difference that it should be but slightly liquid when finished. In an Irish cook book prepared by the Irish department of agriculture is the following recipe:

Two quarts of mutton pot liquor or stock made from mutton bones, scrag end of neck, or sheep's head, two or three leeks or onions, one carrot, one white turnip, two sticks of celery, two potatoes, two tablespoons of barley or oatmeal, thyme, and parsley. Bring the stock to the boil, add the vegetables, except parsley, cleaned and cut in small pieces, also the pearl barley or oatmeal, and boil slowly for one and a half or, if convenient, two hours. Add parsley. Season and serve.

Savory Barley.

Fry gently one-half cup or a little more of lean salt pork cut in dice. After it is well seared and the fat is tried out somewhat add two or three sliced onions, one or more sliced carrots, a bit of green sweet pepper, if you have it, from half a cup to a cup of diced celery. Stir these and cook them for a short time over a small fire; then add one quart of cold water, or a little less if you are a careful cook. Cover closely and cook for an hour at least, and longer if it has not already reached the tender state and is more or less like a mush. Well cooked this is a highly agreeable dish.

Tapioca Cream.

Fifteen minutes required if cooked in double boiler, eight or nine if directly over fire with minute tapioca, counting the time from when the mixture is hot. Use two level tablespoons of granulated tapioca to one pint of milk and put over the fire cold. This is the easier and newer way to cook starchy things. The old method was to scald the milk and add the tapioca to the boiling milk. Stir and cook until the tapioca is transparent, then pour it over one beaten egg with four tablespoons of sugar. Put back to cook until the egg has thickened, but be careful not to cook till it curdles. Take off fire, add scant teaspoon of vanilla, and whip in the white of the egg. Eat hot or cold, with or without a garnish of whipped cream. It is not so well to add fruit to this as to a soft custard.

Baked Indian Tapioca Pudding.

Soak two tablespoons of pearl tapioca overnight or for an hour in hot water, after picking over and washing it. Put to cook with two tablespoons of Indian meal in two cups of cold milk. Stir constantly until the tapioca is transparent; then add one-fourth cup of molasses, or even more if you like it sweeter, but better not; a tablespoon of butter and a little salt. Put in earthen baking dish, add one-half cup of cold milk, and bake from one to two hours. Stir in the crust which forms on the top once or twice to give it added flavor and sweetness.

MARION HARLAND'S HELPING-HAND
By MARION HARLAND

This department appears every day in "The Daily Tribune."

When an address or other information is wanted by mail a stamped, addressed envelope should accompany the request. Please do not send parcels to the newspaper office.

Music for Orchestra.

"I NOTE that there are several calls for music. I have perhaps 100 pieces of music that I want to get rid of. This music is what is termed 'orchestration,' and is published for leaders of orchestras. The music has the ten parts to it for full orchestra. This music would be good for those who are trying to get up a little orchestra. I also have some sheet music, but not much. I would gladly send the music to those whom you would recommend and I know you would get it into the hands of those who would appreciate it. In giving this music I think the recipients should be willing to pay the postage. L. F. V."

In this view I entirely agree with L. F. V. I feel that when so generous a gift as this is made the least those who receive it can do is to defray the expense of getting it. I will be glad to supply the address of L. F. V. to any one who wishes it and who will write to me. I do not know that we have many leaders of orchestras in the Corner, but there may be those who could use this music arranged for orchestras.

* *

Chinese Bulbs Wanted.

"I am sorry to say it, but I have no more dolls and doll pieces to give away, as I have given all I have. Has any one any Chinese bulbs to give? I want only three or four and I will do anything for them except doll things, if it is in my power. E. G."

I am sorry the doll things have all been given away, but I am sure they went where they gave pleasure. I hope some one has the Chinese lily bulbs and will write to me for the address of E. G.

* *

Santa Always Forgets Them.

"I have two small boys, aged 5 and 8, who badly want a tricycle and a small play automobile, though they would be delighted to possess just one of these two things. We farm in the country, where crops are poor and money scarce, and my husband's health is not good. Each Christmas the boys look for Santa Claus to bring these things or something they can play with and enjoy, and always they are disappointed. Perhaps some one will see this request in the Helping Hand and may have something stored away that could be sent to my boys. MRS. W. F. C."

I am sorry this plea comes too late to be printed and receive an answer before the holidays, but it may be that some one may be able to gratify the wish of the little lads. I print the letter on the chance of this, knowing that all lovers of children will rejoice to grant the desire of the youngsters, no matter at what date it appears.

* *

Can Sit and Sew.

"I see that G. A. J. has some sample silk pieces to give. I will pay postage on them and will be glad to get them. I have been sick for some time and am not able to do much, but I can sit and sew. MRS. M. W."

I am sorry to say that the pieces offered have all been given away. Has not some one else a few silk pieces to bestow upon this invalid and give her something to do in the hours when all she can do is to sit and sew? I shall be glad to send her address upon request.

* *

Baby Clothes Needed.

"I am a lonely poor woman and have two small children, a boy of 4 years and a girl of 8. We live eighteen miles from town on a farm and have no neighbors. I am to become a mother again next month and would be grateful for any old baby clothes that some one might care to give me. I have not the means to buy what is really needed. "MRS. H. W. W."

We have many appeals of this sort and they never fail to touch me. I trust they may have the same effect upon others and that before long I may receive a request for the address of the expectant mother.

* *

Asks for Quilt Scraps.

"I would be glad to have the address of the woman who has quilt scraps for postage. I live in the country and do not have the advantages of picking up remnants. MRS. J. B. McC."

This correspondent does not give the name of the Cornerite who offered the pieces and I have thus no way of identifying her. The only thing I can do is to print this request in the hope of some one being able to supply the demand. I regret that I cannot use the rest of the letter, but, as I have said often before, we cannot advertise for such exchanges as she desires. If any one wishes her address she can secure it on request.

* *

Reading Matter Wanted.

"I have been a reader of the Corner for some time, and would like much to have some reading matter. I would like to get some old magazines. S. M. D."

"I am a girl 13 years old, and live in a lonesome part of the country. I would like some reading matter if you can get it for me, although not so much that the postage will be too high. I hope the Corner will appear for many years to come! D. L."

I have put these two requests for reading matter together in the faith that some one will send for the address of each writer with the offer of magazines. Good reading matter probably is never so much appreciated as by those who live far away from books and people, and amusements of a social nature. Here is a chance for those of us who are more fortunate to lend a hand and bring in sweetness and light.

* *

Classical Music Wanted.

"Will you ask in the Helping Hand if any of its readers have any classical music they would be willing to give to a worthy student; also if any one has a good piano instruction book to give to a talented little boy who is ambitious to begin on the piano? I shall be glad to pay postage on any gifts of music. "K. F."

So many of our readers are interested in music and in helping along students in this line that I am sure this opportunity to be of real service will be eagerly welcomed. I shall be happy to send the address of K. F.

* *

Pastime for Old Lady.

"If any readers of the Corner have silk, satin, or velvet scraps for which they have no further use, I would be pleased to receive them for quilt work pastime for an old lady. MRS. D. A."

Many are the appeals for such pieces as these, but the supply seems plentiful when there is a demand made which touches the sympathy. For my own part, few calls come nearer to me than those which ask for something to cheer the lonely hours of an old lady. Those others who feel as I do may have the address of Mrs. D. A. on request.

* *

Always Room for More.

"I have seven correspondents now through the Corner, but there is always room in my heart for one more who is lonely. I have written to you several times for addresses and have found them all to be as you would wish the members of your band to prove. I am 21 years of age, but young for my age, and almost all my friends are about 17, and no one would take me to be over that. I just don't want to grow up and I love games and things that children and young girls do. I am a girl who loves to make others happy and bring sunshine into dark places, and if there is anything else you would like to know about me I will be glad to tell you. "L. J. McC."

I print this letter for no reason except to show the spirit of the girl who writes it and to say how glad I am that she has found satisfaction and pleasure in her work for the Corner. Evidently she carries her torch of brightness with her everywhere she goes and it is no wonder she finds her correspondents pleasing. Her own gay spirit shines upon them and they respond in kind.

"TIZ" FOR TIRED AND SORE FEET

Use "Tiz" for puffed-up, burning aching, calloused feet and corns.



Why go limping around with aching, puffed-up feet—feet so tired, chafed, sore and swollen you can hardly get your shoes on or off? Why don't you get a 25-cent box of "Tiz" from the drug store now and gladden your tortured feet?

"Tiz" makes your feet glow with comfort; takes down swellings and draws the soreness and misery right out of feet that chafe, smart and burn. "Tiz" instantly stops pain in corns, callouses and bunions. "Tiz" is glorious for tired, aching, sore feet. No more shoe tightness—no more foot troubles. —Advertisement.

WITH FINGERS! CORNS LIFT OUT WITHOUT PAIN



Just think! You can lift off any kind of a corn or callus without one twinge of pain or soreness.

A Cincinnati concern discovered this ether compound and named it freezone. Any druggist will sell a tiny bottle of freezone, like here shown, for very little cost. You apply a few drops directly upon a tender corn or callus. Instantly the soreness disappears, then shortly you will find the corn or callus so loose that you can lift it right off.

Freezone is wonderful. It dries instantly. It doesn't eat away the corn or callus, but shrivels it up without even irritating the surrounding skin.

Hard, soft or corns between the toes, as well as painful calluses, lift right off. There is no pain before or afterwards. No soreness or smarting. It is truly astonishing. It always works. No humbug or foolishness. Genuine freezone is only sold in these small bottles, packed in a little sealed wood case, bearing the name, Edward Wesley Co., Cincinnati, O.

Hair Under Arms DeMiracle
The original liquid hair remover is the safest, quickest and most economical way to remove it.

Just a Gentle Rub Shines
EZ
E-Z STOVE POLISH
The Dustless Kind
Big Can 10¢

Keeps Her Children In Perfect Health

Dr. Caldwell's Syrup Pepsin the Family Laxative for Many Years.

Mrs. Aug. Doellefeld of Carlyle, Ill., recently wrote to Dr. Caldwell, at Monticello, Ill., that she has used Dr. Caldwell's Syrup Pepsin in her home for a number of years, and would not be without it, as with it she has been able to keep her four children in perfect health.

Dr. Caldwell's Syrup Pepsin is a combination of simple laxative herbs with pepsin that acts on the bowels in an easy, natural way, and regulates the action of this most important function. Nearly all the sickness to which children are subject is traceable to bowel inaction, and a mild, dependable laxative, such as Dr. Caldwell's Syrup Pepsin should have a place in every family medicine chest. It is pleasant to the taste and children like it, and take it readily, while it is equally effective for adults.



Dr. Caldwell's Syrup Pepsin is sold in drug stores everywhere for fifty cents a bottle. To avoid imitations and ineffective substitutes be sure you get Dr. Caldwell's Syrup Pepsin. See that a facsimile of Dr. Caldwell's signature and his portrait appear on the yellow carton in which the bottle is packed. A trial bottle, free of charge, can be obtained by writing to Dr. W. B. Caldwell, 455 Washington St., Monticello, Illinois, for whom this advertisement is published.



Backs and Backbones as they are Worn this Season.

By Antoinette Donnelly



If you missed the Antoinette Donnelly series telling how she reduced Mrs. Eva Lane thirty-six pounds in six weeks, or how she added twenty pounds in five weeks to Miss Helene Barnett's weight, or how she corrected a head of dry, thin, falling hair and an oily scalp with dandruff, or the article on treating Miss Hill's complexion for pimples and blackheads, send a stamped, addressed envelope and the information will be mailed to you.

This department appears every day in "The Daily Tribune."

If you have a back hidden away somewhere about your person, get it out and wear it. Everybody is doing it this season. It doesn't matter whether it has a look of neglect about it or whether it is very, very fat or very, very lean. It will find lots of company and therefore will feel no pangs of self-consciousness or anything like that. If the shoulder blades protrude like the ribs on a house it matters not, for they won't stand alone at opera or at whatever social function you happen to show them.

If you've spent years accumulating a nice wad of fat and you are proud of the accomplishment, as ever so many thoroughly nice ladies appear to be, have your evening gown cut so that it will show to greatest advantage, else how, like your string of pearls or diamond tiara, will anybody know that you have the possession? Exaggerate the effect, if you wish, by wearing the sort of corset that results in a veritable waterfall of adipose over the top edge of it. It's being done by some of our best fed families.

It looks as if there were a real live contest on between the fats and the leans this season—no underweight or overweight restrictions placed on entries. "Everybody welcome," as the barker says.

Of course, now, if you happen to have tucked away at the back of your chest a couple of shoulder blades covered evenly and gracefully with clear, unblemished skin, a good straight spinal frame with perhaps a dimple or two, making a perfect picture for a décolleté frame, you may be a bit bashful about displaying this art possession because you won't find so many of your own kind. From our lookout tower we have noted, not unsympathetically, that backs, as they are presented at these aforesaid back shows, include very few entries from the Kitty Gordon class.

It would be most untrue to say that beautiful backs are as rare as the proverbial "day in June." There are beautiful backs, but they are just a bit difficult to locate in a landscape so thickly dotted with this same anatomical part trimmed in grotesque bunches of embonpoint, sometimes stationary and sometimes running over the garden wall of the corset, or else stripped to the bone with barely enough adipose tissue to save the nerves and muscles from disclosure.

The same psychology of the female as is characterized by the love of the large footed species for white and tan shoes and boot length skirts repeats itself in the generous display of backs where the anatomy does not justify the view presented. Which, undoubtedly, is reason enough and excuse enough for the mistakes we make. For the psychology of the female is most difficult to reform.

It cannot be that women do not realize when their backs were better left covered. Every woman has a mirror and reasonably good eyesight. Even granting that vanity prevents us from correcting at least one of our beauty vices, it should follow that that same vanity might save us from rattling our skeleton bones or our too heavily laden ones in public.

I have in mind one particularly distressing sight at a formal dinner party a while ago. My view of the stage was obstructed by a tall, thin woman of 40 or more, seated with her back to me at the table ahead. Her dress in the back was cut in a V to her waistline. Her shoulder blades stuck out like the wings of a bat; a deep, perforated groove indicated the backbone, but the skin was what irritated most, pimples and blackheads struggling to crowd each other off the board.

It couldn't possibly be this woman did not know her skin was not presentable. It so obviously was not. Nor could the woman be accused of total unconcern as to admiration seeking, for her hair was done in excellent taste, the gown was extremely modish and expensive, and her face had not a blemish on it. So had she not intruded the broken out back upon us so brazenly no one would have known of the unsightly possession.

An adipose laden back, unlike an excessively lean one, is always humorous—which makes it really doubly tragic. Few of us can stand being laughed at, no matter how game we may boast we are. Since the wave of anti-fat which has swept the country, a deliberate parade of excess avoirdupois is a sin against the thirteenth commandment.

If there are women in our midst who like to wear an evening dress but refrain on account of their physical unfitness for the test, here are a few remedies for getting rid of the excess flesh on the back and also for making presentable a back with protruding shoulder blades.

The two exercises which I am giving are both excellent for reducing a fat back. Lie flat on your back with the crown of the head on the floor. Keeping your heels and shoulders on the floor, slowly raise your head until your chin touches your chest, then lower your head again to the floor. Begin with five times, increasing daily up to fifty or more.

Another is: With fists together on chest and elbows on a level with your shoulders, make a complete circle with the elbows, inhaling deep breaths as you bring the arms in and exhale as you move them in the outside of the circle.

Protruding shoulder blades can be corrected by practicing this exercise for ten minutes twice a day. Stand erect with your feet nearly together and with your hands clasped behind your neck. Then force the head and elbows strongly back. Relax, letting the elbows come forward.

In order to put flesh on the back it is necessary to go in for a system of general developing. This will consist of good food, fattening food, plenty of rest, fresh air, and enough exercise to create the demand for the foods and rest. The flesh gaining regimen which I prescribed for Miss Helene Barnett, which resulted in her gain of twenty pounds in five weeks, and which I now have in pamphlet form and you may have for a stamped, addressed envelope, if followed by you will certainly add materially to the beauty of your back.

Answers to Inquiries.

PUG: IF YOUR MOTHER SUCCEEDED in straightening her pug nose by massaging it daily when she was a girl of your age, then I see no reason why you should not accomplish the same results by daily massage. I should think you would have some say in the matter as to whether your brother can use your nose as a "bell button" or not. If you are firm with him and do not let him tease you you may be able to make a classical nose out of your pug. Try the massage at any rate; it may be months or longer before you see results.

* *

EDWARD: AN EXERCISE THAT IS excellent for sluggish circulation is to lie flat on the floor on your back. Rise to a sitting position, at first with and then without the help of your hands; then slowly and gradually return to the straight position on the floor. Practice the exercise for about ten minutes night and morning in loose clothing.

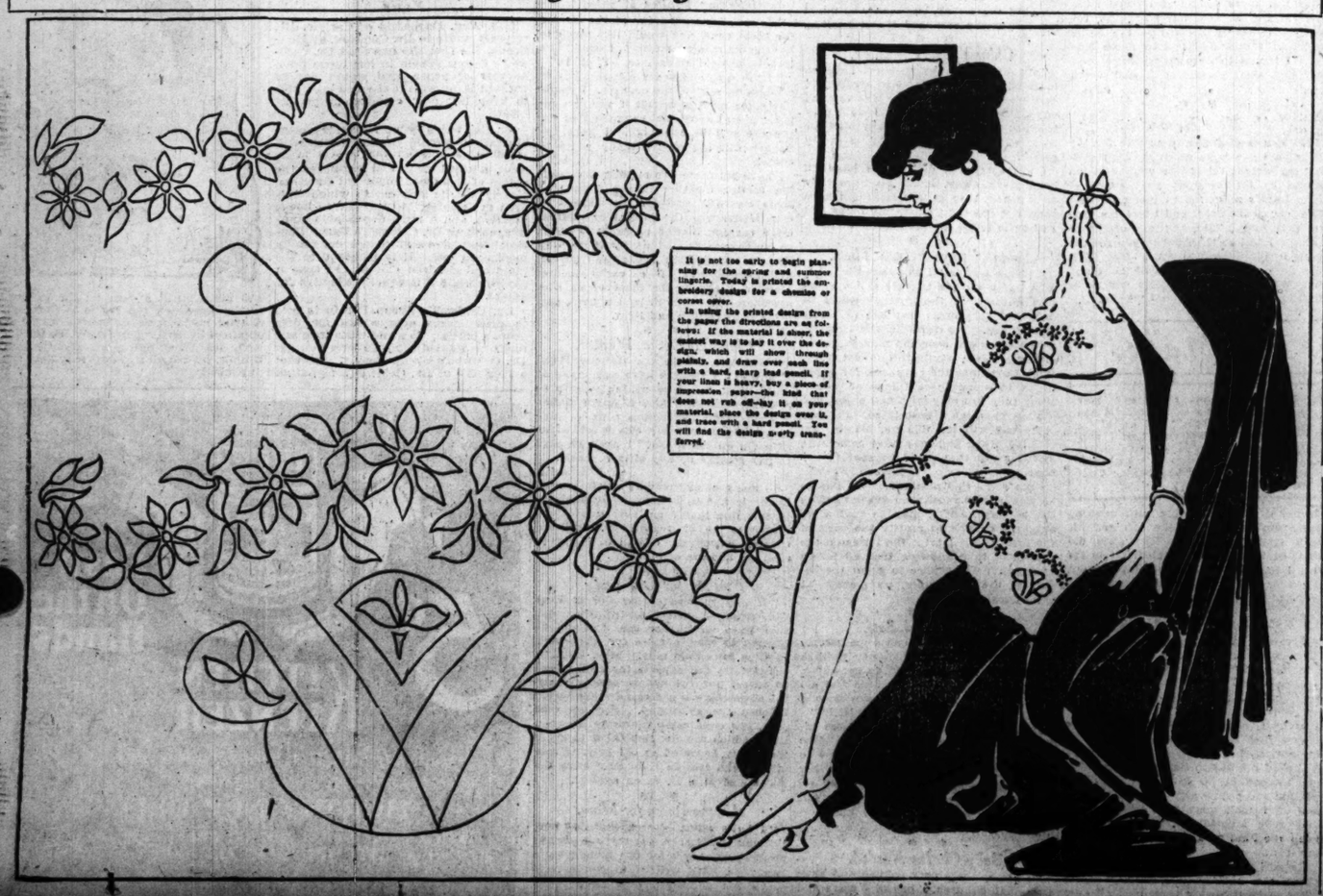
* *

F. G.: A GIRL FIVE FEET TWO inches at 16 should weigh 117 pounds. You can either use witch-hazel (warmed) or the following lotion for closing the pores of your face: Rose water, six ounces; elder flower water, two ounces; simple tincture of benzoin, one-half ounce; tannic acid, ten grains. First scrub the face in hot water and soap, rinse off with warm water, then apply cold water, after which apply the astringent.

* *

X. Y. Z.: THE DEVELOPMENT OF the bust is accomplished by movements of the arms and shoulders. Every exercise that moves these parts, such as swinging dumb bells, rotating arms, or moving shoulders, brings some benefit to the bust, as always some part of the bust participates in these movements. An effective exercise is done as follows: Stretch the arms out to the sides, then bend the elbows so that the tips of the fingers touch the shoulders. Now move the elbows forward until they touch in front of the chest at a level with the center of the breasts or a little higher, the tips of the fingers remaining on the shoulders. Then return the arms to the original position. Practice the movement a few times with the right arm only, placing the palm of the left hand upon the right breast. Begin the movement with ten or fifteen times and gradually increase to 100. Practice deep breathing and eat fat producing food. I shall be glad to send you my list of fat producing foods if you will send me a stamped, addressed envelope.

Embroidery Design for Chemise.



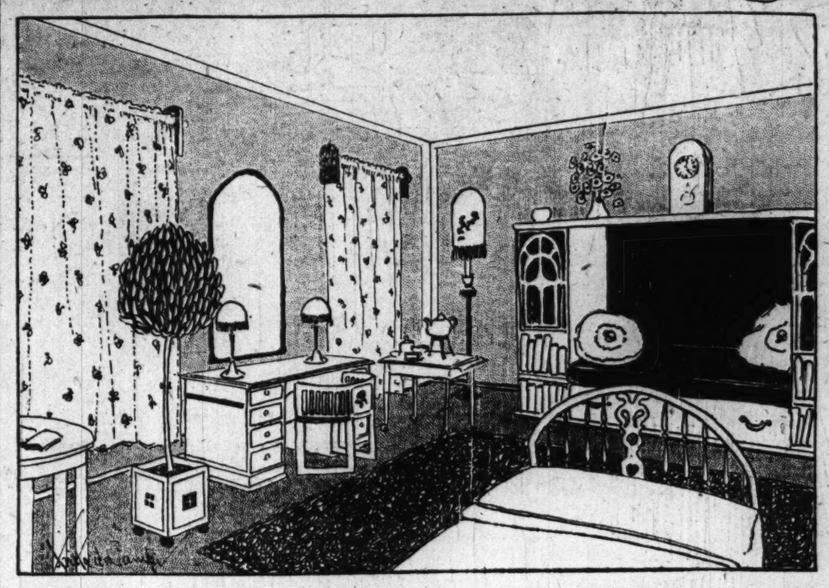
It is not too early to begin planning for the spring and summer lingerie. Today is printed the embroidery design for a chemise or corset cover.

In using the printed design from the paper the directions are as follows: If the material is sheer, the easiest way is to lay it over the design, which will show through plainly, and draw over each line with a hard, sharp lead pencil. If your linen is heavy, buy a piece of impression paper—the kind that does not rub off—lay it on your material, place the design over it, and trace with a hard pencil. You will find the design nicely transferred.

The Home Harmonious

Rooms for the Young Folks

By Anita de Campi



Miss de Campi will be glad to assist the home maker in any problems pertaining to interior decorations. Address your letter to Miss Anita de Campi, "Sunday Tribune," Chicago. Inclose a stamped, addressed envelope if you wish a personal reply.

IN redecorating children's rooms, the main idea should be to seek out the simplest things in color, form, and ornament. Straight line furniture is about the best choice. Avoid color combinations that are too subtle. Children like frank color schemes in which are spots of clear primaries, and they like ornaments that are quite obvious, just as they like field flowers.

Shell pink and baby blue are all right for the infant's room, but normal boys and girls, if allowed their own choice, will usually pick out a scheme that includes some real red instead of pink, or some bright yellow or intense blue, because, well, because it reflects their own unalloyed vigor.

Colors that would seem bold in a young woman's room may be freely used in a girl's room. I have seen a girl's room in red and white that was charming. The floor was entirely covered with a carpet in a peculiar shade of red, a scarlet tinged with rose. The upper part of the wall was covered with a figured paper, self colored in shades of the same. Up to the height of the door frame the walls were paneled in ivory enamel. All of the woodwork was enameled ivory. The hardware, bracket lights, door knobs, and drawer knobs were of old brass. The bed was enameled deep red, and the chintz hangings showed a deep red figure on an ivory ground. Several cushions in the room were brass color and a little settee was covered with dull heliotrope velveteen.

* *

Gingham, chambray, and even calico make the most delightfully fresh looking draperies and cushion covers for young people's rooms. A room furnished with the fewest pieces is delightful because of the simple choice of fabrics used in it.

The floor is covered with mouse colored filling. The list of furniture comprises a bed, a built-in bookcase, a chest of drawers with a dressing mirror on it, two chairs, and a table. Little Dutch curtains at the group of windows are made of blue chambray, trimmed with bands of dark blue and white checked gingham. The bands are further embellished with old fashioned cross stitching. The same material is used as a slip cover for one chair. A ruffle hanging to the floor around the inside of the bed frame is also of blue chambray trimmed as described.

Now what will seem incongruous is that the bed hangings are of parchment colored chintz stamped with roses in terra cotta pink and olive leaves. The pattern is distinct—prim little bunches, set well apart. The comforter which is left uncovered is of terre pink faille. The pillows are inclosed in plain white slips and the sheet is folded over at the head.

Nothing could be simpler than the room. It has been the aim of the decorator to make it look "countried." Perhaps that is why he painted the woodwork of the windows leaf green—not the window frames, but the narrow part that holds the glass. The wall paper is in a two inch strip of mouse gray and oyster green.

A yellowish color is the tint used upon the woodwork in a striking room recently done over for a young people's living room. The furniture is stained forest green and the cushion and window seats are covered in blocked linen, in amber, and bright apricot. The side walls are papered in dull blue and green flowered paper, two tones only appearing. The carpet is light dull green, and several amber colored carpet rugs are added. The fireplace has deep blue tiles, and on the mantel shelf are formally placed two blue vases and two unusually high dull green and gold candlesticks in which are pale yellow candles.

A yellow room for a boy has the woodwork painted light gray. The floor is in light tobacco brown with one or two small rugs in old rose. The furniture is brown and one chair is upholstered in myrtle green corduroy. The hangings are of myrtle green and pearl gray striped sunfast. A square of deep crimson is appliqued near the corner of each curtain. The walls are painted in clear light yellow flat tone.

Hand made quilts have come back into popular favor and these are particularly appropriate for children's rooms. A certain little girl has a blue and white patchwork quilt on her bed. It is lined with turkey red and a half inch edge of the red is turned over as an edging to the quilt. Her hangings are of white sprigged navy blue calico, with glass curtains of cheesecloth. Her rug is an oval rug of blue and white calico strips, crocheted over rope. It has a line of turkey red crocheted in to mark the beginning of the wide solid blue border. The furniture is brown, with the exception of one bright red Windsor chair. The wall is pale gray, the ceiling a lighter gray, and the picture molding is turkey red. The rest of the woodwork is brown.

Built-in pieces offer a solution to many at but little expense. Each room has its own problems that must be solved.

In the bedroom pictured here there was no closet. A little ingenuity in carpentry was required to make up for this deficiency. The room was to be used by a young person to sleep, dress, and study in. The furniture on hand included a roll top desk—to quote the owner, "the kind that came out of the ark." Well, the roll top was simply lifted off and the pigeon holes and little drawers were removed. This left a good, commodious knee hole table, which when it was sand papered and painted and had a mirror placed over it, made an excellent combination work table and dressing table. Toilet articles are kept in the right hand drawers and writing materials in the left.

To the right in the picture may be seen a cleverly contrived built-in piece. It combines all the conveniences of a day bed, a box lounge, and a book case. A book case is placed at either end of a wide bench. The latter is made with a commodious full length drawer and with a lid that lifts, making two good compartments in which to stow away clothing. A shelf spanning the two book cases answers as a mantel shelf, and on this are several vases and that indispensable item, a good clock. The pieces are all detached and merely grouped together.

Many are the individual touches that are possible to the young person who is apt with a set of carpenter's tools. Notice, for instance, the craftsmanlike effect of the little brackets upon which the curtain poles are hung. They are just blocks of wood painted. And the box in which the decorative tree stands is an ordinary soap box cleverly framed at each face of the square, with a narrow wood molding. The molding is painted black and the box is set on four black wooden balls. It is further adorned with a small stencil design in the center of each face.

In this room the furniture is deep bright blue. The oak floor is partly covered with a green and brown carpet. The draperies are of challis in deep cream color, figured with a geranium red and dull green floral pattern. The bench pad and cushions and the space back of the bench are covered with plain blue denim. The corner lamp has a mustard colored shade and this color is repeated in the quilt that is folded across the foot of the bed.

Answers to Inquiries.

CLEO Z.: It is almost impossible to help you in the furnishing of a room in which the walls are painted bright peach color. This color is bound to kill almost anything that you place in your room. My first advice would be for you to change your wall color. Raw silk would be as good as anything to put inside of the doors of your dining cabinet that you wish to use as a bookcase. But unless your books are unsightly, I should advise you to allow them to show. Why use any inside draperies at all? Upholstered fabrics are used for sideboard covers pressed into such service as yours. If you must leave your walls pink, then all I can say in regard to other things in the room is to use more pink and still more pink of the same tone.

* *

MRS. T. E. M'D.: Use a striped tan and blue sunfast for your inside draperies at windows, and brown velour portieres. It would be nice to have cretonne pulls for the portieres made of the striped material. Let them end in a jade in a ring with a tassel hanging from it.

CHILD GETS SICK, CROSS, FEVERISH IF CONSTIPATED

Look at tongue! Then give proper laxative for stomach, liver and bowels.

"California Syrup of Figs" can't harm children and they love it.



Mother! Your child isn't naturally cross and peevish. See if tongue is coated; if this is a sure sign the little stomach, liver and bowels need a thorough cleansing at once.

When listless, pale, feverish, full of cold, breath bad, throat sore, doesn't eat, sleep or act naturally, has stomachache, diarrhoea, remember, a gentle liver and bowel cleansing should always be the first treatment given.

Nothing equals "California Syrup of Figs" for children's ills; give a teaspoonful, and in a few hours all the foul waste, sour bile and fermenting food which is clogged in the bowels passes out of the system, and you have a well and playful child again. All children love this harmless, delicious "fruit laxative," and it never fails to effect a good "inside" cleansing. Directions for babies, children of all ages and grown-ups are plainly on the bottle.

Keep it handy in your home. A little given today saves a sick child tomorrow, but get the genuine. Ask your druggist for a 50-cent bottle of "California Syrup of Figs," then see that it is made by the "California Fig Syrup Company."—Advertisement.

SUBSCRIBE FOR THE TRIBUNE

GIRLS! BEAUTIFY YOUR HAIR WITH "DANDERINE"

Get a 25 Cent Bottle! Freshen Your Scalp! Stop Falling Hair! Remove Dandruff! Grow Lots of Wavy, Glossy, Beautiful Hair—You Can!



If you care for heavy hair, that glistens with beauty and is radiant with life; has an incomparable softness and is fluffy and lustrous, try Danderine.

Just one application doubles the beauty of your hair, besides it immediately dissolves every particle of dandruff; you can not have nice, heavy, healthy hair if you have dandruff. This destructive scurf robs the hair of its lustre, its strength and its very life, and if not overcome it produces a feverishness and itching of the scalp; the hair roots famish, loosen and die; then the hair falls out fast.

If your hair has been neglected and is thin, faded, dry, scraggy or too oily, get a 25-cent bottle of Knowlton's Danderine at any drug store or toilet counter; apply a little as directed and ten minutes after you will say this was the best investment you ever made.

We sincerely believe, regardless of everything else advertised, that if you desire soft, lustrous, beautiful hair and lots of it—no dandruff—no itching scalp and no more falling hair—you must use Knowlton's Danderine. If eventually—why not now?—Advertisement

HILD GETS SICK,
ROSS, FEVERISH
F CONSTIPATED

k at tongue! Then give fruit
laxative for stomach,
liver and bowels.

lifornia Syrup of Figs" can't
harm children and
they love it.



her". Your child isn't naturally cross
peevish. See if tongue is coated;
is a sure sign the little stomach
and bowels need a cleansing at

on listless, pale, feverish, full of
breath bad, throat sore, doesn't
sleep or act naturally, has stomach
diarrhoea, remember, a gentle liver
bowel cleansing should always be
rst treatment given.

hing equals "California Syrup of
for children's ills; give a tea-
ful, and in a few hours all the foul,
, sour bile and fermenting food
is clogged in the bowels passes
the system, and you have a well
playful child again. All children
this harmless, delicious "fruit laxa-
and it never fails to effect a good
ie" cleansing. Directions for ba-
children of all ages and grown-ups
plainly on the bottle.

p it handy in your home. A little
today saves a sick child tomor-
but get the genuine. Ask your
ist for a 50-cent bottle of "Cali-
a Syrup of Figs," then see that it is
by the "California Fig Syrup
any"—Advertisement.

SCRIBE FOR THE TRIBUNE

IFY YOUR
ANDERINE"

en Your Scalp! Stop
ndruff! Grow Lots
ul Hair—You Can!



our hair has been neglected and is
faded, dry, scraggy or too oily,
25-cent bottle of Knowlton's Dan-
at any drug store or toilet
r; apply a little as directed and
minutes after you will say this was
st investment you ever made.
sincerely believe, regardless of
thing else advertised, that if you
soft, lustrous, beautiful hair and
if it—no dandruff—no itching scalp
more falling hair—you must use
lton's Danderine. If eventually—
hat now?—Advertisement

Bright Sayings of Children

This department appears every day in "The Daily Tribune."

"The Tribune" will pay $1 for each childish saying printed. The story told must never have been printed in any magazine or paper. It is not possible to acknowledge or return unavailable contributions. Address bright sayings to Aunty Bee, "Tribune," Chicago.



Writing was John's recently acquired accomplishment and when Santa brought him a desk he was delighted and spent much time scribbling at it. After a few days he conceived the idea of keeping a diary. A night or two later he was busy writing when bedtime came.

"Come, come, John," said his mother, speaking for the third time. "What are you writing? It is time you were in bed."

"Just a minute, mamma, just a minute," was the answer. "I'm writing my diary for next week." E. M. S.

* *

I was buying my small nephew's fall outfit the other day and picked up a pair of mittens in contemplation of buying them. Clifford pushed them away, saying: "I want the kind that locks, like daddy has." W. J.

* *

Beatrice, who lives on the edge of town, was all ready to go into town with her mother to shop. She grew impatient waiting for her mother to go and went out into the yard to play with her dog. She decided to put her new hat on him. Then a cat ran through the yard and he chased it.

Soon her mother came out on the porch and asked, "Beatrice, where is your hat?"

"I don't know, mamma, until my dog stops." E. R.

* *

William awakened on the morning of his seventh birthday, just as the clock struck 7, and called, "Why, mother, even the clock is striking 7." M. S. B.

* *

I was helping serve at a children's party and asked little Arthur how many teaspoons of sugar he would like in his cocoa. "Three, please," he replied, "but when I am at home I always have seven." F. M.

* *

My small niece came running to meet me, exclaiming: "O, auntie! There is the dearest baby upstairs." Then added with equal enthusiasm: "I haven't seen it yet, but I heard it cry and saw the buggy." E. A. R.

* *

Elvine and Frank were playing together. Elvine was riding Frank's velocipede and Frank, standing in a corner, refused to enjoy the rôle of spectator. Coaxingly, she said: "Come, Frank. You stand on the bar behind, hold onto my shoulders, and ride, too. We'll play parade, and you can be the decoration!" E. E. M.

My Most Embarrassing Moment.

Ruling Welcome to the Finish.

"The Tribune" will pay $1 for every letter published on the subject "The Most Embarrassing Moment of My Life Was When——." Address Embarrassing Moments Editor, "Sunday Tribune," Chicago. Write on only one side of the paper. No manuscripts will be returned.

It was my senior year in high school. One of my classmates was a young man. I used to wait until about five minutes



before school time before I started, as it was our custom to meet and walk to school together.

Our front porch and steps had just been washed, and as it was freezing it left a thin coat of ice. One had to use a little precaution, but I wasn't aware of the fact until, in my grand rush, I opened the door, stepped on the "Welcome" mat, and slid all the way down the steps, sitting on the mat, sliding clear across the sidewalk and stopping only when I came to the iron rail fence which bordered our lawn.

The fence was just high enough to catch me under the chin. Imagine my embarrassment when I looked up to find I had an audience of some ten or twelve boys, among them my newly found sweetheart! C. M. W.

* *

When Mamma Quivered.

My small son and I were settling ourselves in the day coach of a Chicago train in the few minutes before the signal to pull out of the Sioux City yards. As I stood on the seat adjusting my hat in the rack the youngster's voice shrilled out in a sudden lull of the noise and bustle of the crowded car: "Mamma, don't you wish we could afford to ride in a sleeper?" D. C.

ETIQUETTE
by ELIZABETH VAN RENSSELAER

Any question on etiquette will be answered if you write to Elizabeth Van Rensselaer, "Chicago Sunday Tribune." If you wish a personal reply inclose a stamped, addressed envelope. Please write on one side of the paper only.

THE PERFECT GUEST.

She answered by return of post
The invitation of her host.
She caught the train she said she would
And changed at junctions as she should.
She brought a light and smallish box
And keys belonging to the locks.
Foods strange and rare she did not beg,
But ate the homely scrambled egg.
When offered lukewarm tea she drank it
And did not crave and extra blanket,
Nor extra pillows for her head;
She seemed to like the spare room bed.
She never came downstairs till ten.
She brought her own self-filling pen.
Nor once by look or word of blame
Exposed her host to open shame.
She left no little things behind
Excepting grateful thoughts and kind.
ROSS HENNIKER HEATON.

* *

A WORKING GIRL: It is quite correct to have a matron of honor as well as a maid of honor in your wedding party. The best man should walk down from the altar with the matron of honor. Yellow flowers would be quite suitable for your decorations for the church. Your attendants may wear dresses of any delicate color that you like, or white gowns if you prefer. Pale yellow georgette crêpe or silk tulle with suggestions of silver in the trimmings would be effective. If they could have silver slippers and stockings and dainty picture hats of thin, gauzy, yellow material with a single silver flower for trimming I am sure the result would be charming. White satin ribbon is still in vogue for marking off the aisle. I know of no attractive substitute. The bride walks at her father's right, taking his arm. It is quite customary for the bride and groom to give presents to their attendants. The bride usually gives hers a little pin or some bit of jewelry marked with the recipient's initials and the date. The bridegroom could give the best man and the ushers cigaret cases, penknives for their watch chains, scarfpins, or watch fobs. Anything chosen with love and thought and that is personal would be appropriate.

* *

HARRIET: It is the woman's place to bow or say "Good morning" first. This follows from the fact that it is her privilege to show whether she cares to recognize the man or not.

* *

KENILWORTH: No acknowledgment of wedding announcement cards is necessary, though a gift may be sent. Invitations to church weddings do not need to be answered unless accompanied by cards to the reception, when a formal regret or acceptance should be sent. An invitation to a wedding reception requires an answer.

"CASCARETS"
WHEN BILIOUS;
CONSTIPATED

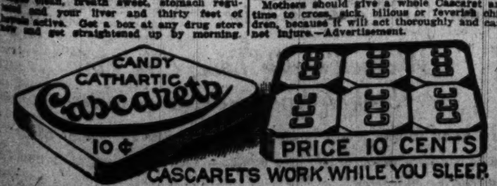
Cascarets Gently Cleanse the Liver and Bowels, Stopping Headache, Nasty Breath, Sour Stomach or Bad Colds.

Better Than Salts, Oil, Calomel or Pills for Men, Women, Children—Never Gripe—20 Million Boxes Sold Last Year.

Take one or two Cascarets tonight and enjoy the nicest, gentlest liver and bowel cleansing you ever experienced. Wake up feeling grand, your head will be clear, your tongue clean, breath sweet, stomach regulated and your liver and thirty feet of bowels active. Get a box at any drug store now and get straightened up by morning.

Stop the headache, biliousness, bad colds, and bad days. Feel fit and ready for work or play. Cascarets do not gripe, sicken or inconvenience you the next day like salts, pills or calomel. They're fine!

Mothers should give a whole Cascaret any time to cross, sick, bilious or feverish children, because it will act thoroughly and cannot injure.—Advertisement.



CASCARETS WORK WHILE YOU SLEEP

Photo Specials — 1 Week Only

One dozen black and white photos, in beautiful 7x11 artist proof folders; regularly $6, special at $4

One dozen of our buff photos, black and white; regularly $5 dozen, for this week, 2.50

Eleventh Floor—Elevators 19 and 20.

All Wool Challis

Second Floor.

NOVELTY all wool challis. Beautiful styles and colorings. Immense assortments of desirable up-to-date kinds, dark and light colorings, all wool quality, tomorrow at, the yard, 39c

All silk crepe de chines — Fashionable street shades and beautiful blacks, all silk reversible quality, full yard wide, tomorrow, the yard, 95c

Black "Gold Bond" guaranteed all silk chiffon taffetas, black standard satin duchess, all yard wide dependable silks, sale price, yard, 1.15

2.50 black all silk cachemire charmeuse, 40 ins. wide, yard, 1.78

2.25 black all silk crepe meteors, neat brocade, also plains, yd., 1.38

$2 novelty satin striped taffetas, fashionable shades, yd. wide, 1.48

$2 novelty all silk plaids, taffetas and satins, nobby styles, yd. 1.29

1.25 fancy satin striped tub silks, beautiful shirting styles, at 95c

Colored chiffon velvets, 42 inches wide, fashionable shades; best foreign dye; on sale, yard, 3.85

44 inch black costume velvet for coats, skirts, etc., guaranteed fast pile and color, yard, 2.45

Colored costume velvet, 27 ins. wide, guaranteed quality, twill back, colors and black, yard, 1.45

All wool colored Henrietta cloth, stylish shades, the yard, 75c

Colored costume serges, blues, blacks and all good shades, yd., 1.25

Navy blue all wool dress poplins, 54 ins., dress weights, at 1.45

Black all wool costume serges, sponged and shrunk, the yard, 85c

Sale of Party Slippers

A general clearance at a most timely moment—just when party slippers are needed. Come early, as lots are limited.



MONDAY morning we shall begin our winter clearance of all discontinued lines of women's evening slippers. Choice of pumps and strap effects, plain and fancy beaded designs, including gold cloth, brocaded cloth, colored satins, white calf, etc.

This assortment of slippers sold at $3, $3.50, $4, $5 and $6.

These were gathered from our regular stock because the sizes are broken and some are slightly soiled from handling. Conveniently arranged on bargain counters to facilitate easy choosing of these evening slippers, at 1.98

3d Floor

Bag Clearance

Fitted dressing cases with white "French ivory" or black ebony fittings; gray, light blue and tan linings; cases of genuine leather in plain black, tan and different grains. In the lot are values from 2.25 to 16.50, for clearance tomorrow, ½ PRICE



Grained leather traveling bag, 18 ins. long, drop end catches, brass lock, heavy leather corners, full leather lined, two inside pockets; regularly 8.50, special for tomorrow at $6

(Sixth Floor)

Genuine cowhide traveling bags, in plain black, tan and different grains, 16, 17 and 18 inches long; leather lined; 2 pockets, 4.97



THE FAIR

ESTABLISHED 1873 BY E. J. LEHMANN

The Store of To-Day and To-Morrow

STATE, ADAMS & DEARBORN STS. PHONE PRIVATE EXCHANGE 2

Clearing Ready-to-Wear Garments



Tomorrow will be a very important day in our January Clearance. A great number of garments, including coats, suits, skirts and evening dresses, will be subjected to severe price cutting for this annual event. There are three lots of coats which deserve your special consideration.

Third floor.

Coats Heavy street coats, smart misses' coats and general utility coats, lined and interlined. Materials are wool velours, broadcloths, fancy worsteds and cheviots. Formerly priced up to 27.50, for clearance tomorrow, choice at $15

Coats Of soft wool fabrics, many of the models displaying fur collars, while others are plain; all of very high grade materials. Scarcely a stylish model or popular fabric which is not included. Formerly priced up to 39.75, at $20

Coats Very dressy models—some in pastel shades, others in popular street colors. Many models have large fur collars. There are fancy and plain linings and modish patch pockets. Formerly priced up to 49.75, for clearance tomorrow, at $25

Evening Dresses Wonderful collection of evening dresses, daintily trimmed with lace and silver cloth. A number of the season's most fashionable colorings to select from. These evening dresses were priced up to 32.50. Your choice of the entire lot tomorrow, at $15

Suits Included in this lot are blue and black serges and poplin in excellent range of sizes. Suits that were formerly priced up to 24.75, your choice in this sale Monday, at $10

Skirts Blue and black poplin, as well as plaids, included; made with fancy pockets, belts and yokes. Values to 6.95, at 4.95

Suits, These are in broadcloths, serges and poplin. Every garment lined and interlined. Some have touches of fur on collars and cuffs. Formerly priced to 32.50, choice at $15

Our Lace Curtain Sale—⅓ to ½ Off



BEFORE taking inventory we shall close out broken lines and patterns which we are discontinuing. To do so quickly we have reduced prices radically—and the clearance should require but one day. As some lots are limited, we advise early attendance.

Fourth Floor.

This entire collection of lace curtains will be on sale in four big lots tomorrow

Lot 1 2.50 and $3 scrim, Nottingham and fancy net curtains with lace edges; also some with motif inserts, to go in this great sale Monday, special at, the pair, 1.79

Lot 2 $4 and $5 Cluny curtains mounted on net; lace edge curtains, Nottingham and motif curtains; a splendid lot, marked for this great clearance Mon., pair, 2.49

Lot 3 $7.50 to $8 imported Duchesse and Brussels curtains; also some fine scrim and Nottingham curtains. This lot should prove very desirable, Monday at, pair, 4.69

Lot 4 $10 to 12.50 imported Brussels, Duchesse and lacet Arabian curtains. These are worth considerably more today than even our present prices, per pair, 8.85

EXTRA $2 Henkel edged Marquisette curtains, made of good quality Marquisette, specially priced for this sale Monday, per pair, 1.39

Big Notion Sale



J. & P. Coats' or Clark's Mile End best six cord 200 yard spool machine thread, black or white, all numbers, 5c value. (No mail or phone orders), tomorrow, 9 spools for 25c

Collingbourne's 10c classic Perle crochet cotton, variegated colors only, ball, 6c

10 yard bolts English twilled tape, white only, ¼ to ⅜ inch wide, 10c value at, bolt, 6c

Collingbourne's 5c Elgin Maid crochet cotton, 3 spools for 10c

10c 12-yd. bolts bias lawn tape, white only, all wanted widths, bolt, 5c.

10c Eureka or Cortticelli 200-yard spool sewing silk, white or black, spool, 7c.

3c John J. Clark's 3 cord machine thread, white or black, spool, 2c.

15c Grosgrain silk covered featherbone, white or black, yard, 8c.

J. & P. Coats' mercerized crochet cotton, white only; 20 grammes balls, Nos. 5 to 50, limit 3 balls, at, per ball 8c

Numen allover invisible hair nets, all wanted colors, 10c and 15c values, at 7c

5c Crowley's machine needles, for all makes, 2 papers for 5c

5c Milward's or Crowley's gold eyed sewing needles, all sizes, 2 papers for 5c

5c Lex, good quality nickeled safety pins, ¼ dozen on a card, 2 cards for 5c

Dorcas knitting cotton, white only, all wanted numbers, 5c value, at 4ct or 3 balls for 10c.

15c Barbour's 200-yard spool linen thread, white or black, spool, 9½c.

Delong's 10c hump hooks and eyes, white or black, all sizes, card, 6c.

Kleinert's Featherweight dress shields: 10c size 2, 12c; 22c size 3, 15c; 25c size 4, 18c.

Good quality white or black shirt belting, 1¼ to 3 inches wide, regular 10c to 15c value at, yard, 7c.

5c Collingbourne's Byasine 200-yard spool mercerized sewing thread, white or black, all wanted colors, 3 spools, 10c.

Lace Front Corsets at Half Price



We made an enormous purchase of high grade lace front corsets. These are in a limited quantity of each style, so we advise early attendance. All are of fine quality coutil, batiste and exquisite embroidered brocades.

Inasmuch as there will probably be a large attendance for this sale, we advise making an appointment for fittings. Note these great savings:

$13 corsets 6.50	$7 corsets 3.50
$11 corsets 5.50	6.50 corsets 3.25
$10 corsets 5.00	$6 corsets 3.00
$8 corsets 4.00	$5 corsets 2.50

7.50 corsets 3.75

Third Floor.

Sale of Undermuslins

Women's fine nainsook drawers, wide Isabelle models, lace and embroidery trimmed, on sale at 44c

Women's drawers, Isabelle and regular styles, sheer nainsook, lace and embroidered flounces, our $1 and $1.25 values for 66c

Fine sheer nainsook gowns, new high waisted lines, beautifully trmd., 1.48

Corset covers of nainsook, also allover embroidery. Many styles, lace and embroidery trmd., at 66c

High grade drawer combinations, lace and embroidery trimmed, $3 value, 1.50

Women's gowns, nainsook and crepe, also dainty styles in pink gowns. Our regular $1 values, 63c

A special line of white petticoats, trimmed with German valenciennes lace and insertions, 85c at

Women's white petticoats, flounce and insertions of embroidery, regularly 2.25, at 1.29



Third Floor.

Clearing of Housefurnishings

Sixth Floor.



Four sewed carpet broom, full size, good quality, regularly 45c, 33c

35c Kleno oil mop, with bottle of Kleno oil, for 19c

Clothes wringer, guaranteed brand, regular price 3.25, at 2.25

Paper towels, containing 50 individual towels, 7c

Nail brush, specially priced at 3c

Whisk broom, large size, regularly 15c, at 10c

10c jar double pointed tooth picks, in sealed glass jar, 5c

Large size stove poker, nickel plated, str. or bent, 3c

Japanned fire shovels, made of one piece sheet steel, 2c

Large size wooden snow shovel, well made, 15c

Large package of Rival stove lining, 15c

2.25 pair of andirons, finished in black 1.75

Wire rubbish or paper burner, hinged cover, 98c

Sanitary white enameled kitchen table tops—these tops are slightly imperfect, regular cabinet or table size, 20x42, at 1.29

Seamless gray enamel water pails, guaranteed first quality, 10 qt. size, 29c

10 lb. wall flour bin, made of heavy tin with sifter attached, 79c

Genuine Buffalo steam egg poachers with 5 individual cups, 29c

White enamel bread box, made of heavy tin, large family size, 69c

Pure zinc suction clothes washers, will do the work of any $3 washer, complete with wood handle, 33c



Genuine Cream City, charcoal tin wash boiler, with heavy 14 oz. copper bottom, stationary wood handles, seamless cover, No. 8 size, 1.79

Pure aluminum coffee percolators, seamless body, heavy weight metal, patented pump, 8 cup size, 1.35



Pure aluminum tea kettle, seamless body, 3 quart size, 1.39

Double roasting pan, black enamel, white lining, will hold 8 lb. roast or fowl, has seamless cover and food pan, self-basting, 98c

Genuine American waffle iron, patent grease cup, regular family size, 59c

Robert's glass egg beater, will beat cream or eggs in 3 minutes, 1 pint size, 23c

Electric iron, guaranteed, fully nickel plated, 6 lb. size, complete with cord and plug, 1.98

Galvanized garbage pail, tight-fitting cover, 45c

SPECIAL



BUCILLA crochet and perle cotton—a broken line of sizes and colors; also Betsy Ross crochet cotton in white only; best selling sizes only; also Peri-Lusta slipper cotton in black, navy and gray; irregularly put up, ball, 5c

Fourth Floor.

Wall Paper

Patterns that we will discontinue grouped in lots for Monday. Bedroom papers, heavy gold combination papers, washable varnished tiles, figured two tone, oatmeals and mica combination papers, 5c—8½c—11c—at, roll, 12½c—17c—19c

EXTRA SPECIAL—Plain 30 inch oatmeal papers, in all wanted shades, shown with cut out borders, roll, 15c

(Sixth Floor.)

Furniture for the Clearance

Of Interest to Furniture Buyers is Our LIBERAL PAYMENT PLAN *that permits you to buy fine furniture on convenient terms of credit.*



"William and Mary" dining tables, in fumed finish, with 48 inch circular top, 6 foot extension, gracefully turned pillars and massive base, specially priced 19.85



Pedestal dining table (like cut), solid quartered oak throughout, golden or fumed, 54-inch top, massive pillar, specially priced for Monday at 24.40



Mahogany colonial sewing cabinet, special at 8.25

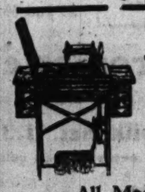


Dressers or chiffoniers, as illustrated, in either mahogany, French ivory or black walnut; workmanship and finish are exceptionally good and the design of the very newest kind. We believe this to be the best bargain opportunity of the year at this unusual price, 19.65



Steel beds with 2-in. square posts, square top rods and fillers, finished in ivory or white, enameled, all sizes, at 10.85

Great January Clearance Sale of Sewing Machines



STARTS TOMORROW

Miscellaneous Numbers To Go at Very Special Low Prices

Floor samples and used models at "slashed" prices to move them quickly. Buy now—a real saving opportunity.

All Machines Are Fully Guaranteed

Singer	List price, 45.00;	sale price, 21.75
New Wilson	List price, 28.50;	sale price, 17.85
Non-Equal	List price, 25.00;	sale price, 13.85
Domestic	List price, 40.00;	sale price, 19.75
Wheeler & Wilson	List price, 45.00;	sale price, 19.75

Second Floor.

These Are Just a Few—Some Used—Some New.

Pay Our Easy Way—$1.00 a Week.

Great Grocery Savings

SOAP—Jas. S. Kirk's American Family soap, box of 66 bars, limit of one box to customer, per box, 2.79

Club House spinach, Hawaiian sliced pineapple, California table peaches or asparagus tips, your choice, per can 45c

New England or Mont Such mince meat, 3 pkgs. for 25c

Borden's little neck clams, minced clams, 10c

Lokkoe scouring powder, Keen cleaner or powdered dry ammonia, your choice, 12c

SUGAR—10 lbs. granulated sugar with order of $2 or more (meats, soaps, flour, butterine, package teas or package coffee, lard or butter not included), for 62c

HAMS—Oscar Mayer's Edelweiss brand sugar cured, very fancy, limit of one ham to customer, per pound, 18½c

Imported chow chow, pint bottle for 35c

None Such preserves, 1 lb. tall glass, 21c

Pure crabapple jelly, 8 oz. glass, 10c

California pure olive oil, regular 40c bottle for 21c

Concord box Dr. Price's large lump laundry starch for 43c

Butter, Munger's finest Elgin creamery, per lb. print, 40c

Monarch tomato catsup, regular 25c bottle, for 16c

10 pounds best rolled oat-meal for 39c

10-lb. box broken spaghetti for 69c

3 packages Sweet Virginia pancake flour for 25c

New Orleans open kettle molasses, No. 10 tin for 57c

1-lb. bag genuine Old Dutch coffee for 89c

FLOUR—New Century, limit of 2 bags to customer. Buy now, flour is going higher, the ¼ barrel sack, at 2.43

Lakeside telephone peas, Lakeside selected Early June peas, E. M. Paris corn, your choice, 3 cans for 39c

B. F. Japan tea, new crop, 39c pound.

1-lb. can Webb's baking powder for 16c

Cab imported herbs, regular 25c glass for 15c

¼-lb. pkg. Tetley's India Ceylon tea, Green Label, for 25c

White Dinnerware Sale

A LARGE quantity of American porcelain plain white crockery dishes for every day use, purchased by us advantageously, enables us to sell this big lot at about present factory cost.

We reserve the right to limit quantities.



Coffee cups and saucers (saucers slightly imperfect), on sale Monday, set of 6 pairs, at 35c

Bread and butter plates, regularly 65c dozen, Monday, 6 for 18c

Pie plates, regularly 85c dozen, Monday 6 for 22c

Breakfast plates, regularly 1.20 dozen, Monday, at 6 for 29c

Dinner plates, regularly 1.40 dozen, Monday, at 6 for 35c

Covered vegetable dishes, regularly 85c, Monday, 23c

Oblong open potato dishes, regularly 19c, Monday, 10c

Covered butter dishes, regularly 35c, Monday, 21c

Gravy boats, regularly 25c, Monday, 15c

Meat platters, 4 sizes, regularly 15c to 45c, each, Monday, choice at 9c, 15c, 19c and 25c

Milk and water pitchers, regularly 17c to 25c each, Monday, choice at 9c, 12c and 19c

Mandel Brothers' 91st dress goods remnant sale

50,000 yards of black and colored weaves most approved of Fashion, reduced about half

A myriad of useful lengths of the season's most desirable fabrics—our accumulations after several busy selling months; also, the surplus of several prominent manufacturers, added to the collections. Values of superlative attractiveness in view of the marked advance in prices of all kinds of woolen materials.

Remnant lengths at **50c** per yard. *Subway store.*
Remnant lengths at **95c** per yard. *Second floor.*
Remnant lengths at **1.10** per yard. *Second floor.*
Remnant lengths at **1.18** per yard. *Second floor.*
Remnant lengths at **1.28** per yard. *Second floor.*
Remnant lengths at **1.38** per yard. *Second floor.*
Remnant lengths at **1.48** per yard. *Second floor.*

Included in this remarkable collection are such popular fabrics as 48 to 54 inch French serges, 54-in. fancy striped worsteds, 54-in. gabardines, 50-in. diagonals, 54-in. needle cords, 48 to 54-in. storm serges, 50 to 54-in. Bedford cords, 54-in. satin cloths, 50-in. shepherd checks, 42-in. fancy armures, 54-in. melrose cloths, wool poplins, 48-in. tailor checks, 54-in jersette gabardines, 42-in. silk and wool poplins.

Remnants all-wool French challis, 35c

Over 3,000 yards of all-wool challis in a splendid range of newest designs and colorings; handsome floral patterns, polka dots, plain and fancy stripes, etc.; lengths 2½ to 8 yards. *Second floor.*

1,500 dress and suit patterns—many at half price

650 dress patterns, originally to 12.50, **7.50**
500 dress patterns originally to 17.50, **10**
450 dress patterns, originally to $20, **12.50**

Included in the patterns are the finest grades of broadcloths, serges, gabardines, poiret twills, silk and wool poplins, English tweeds, etc. *Second floor.*

All dress goods remnants at 50c are in the Subway section

—together with three great lots of remnants at 95c, 1.10 and 1.18 yd.

Navy blue serges prominent feature

Great quantities of serges shown in this unusual collection, especially in the popular and scarce shades of medium and dark navy, which are here in uncommon abundance. *Second floor.*

An abundance of daylight—enlarged salesforce—much additional selling space—all that makes for public convenience and satisfaction in selection.

Small children's dresses, Jan. sale

Colored and white dresses, suits and rompers here in extensive assortments at quotations of exceeding interest.



1.95 for hand smocked bloomer dresses

They are made of gingham and smocked below yoke; belted back. Style pictured. Choose rose, green, leather or cadet. 2 to 6 years.

Coatee dresses at 1.05

These with striped skirts and solid-color coatee, in pink, light blue or tan. See picture. 2 to 6 yrs.

Small boys' trouser suits, in middy, oliver or Russian models; of chambray, in light blue, tan or cadet, and with white collar and cuffs; for boys of 2 to 5 years; at 1.15

Small children's gingham rompers, 75c

These in solid pink or blue, or in pink, blue or tan stripe and styled with pocket and belt. Sizes for children of 1 to 4 years. *Third floor.*

50th January linen sale

13-piece filet luncheon sets; six 11-inch plate doilies, six 6-inch tumbler doilies, one 23-inch centerpiece; special at 3.35.

Lunch napkins, 13½x13½; hand hemstitched, with mosaic emb. corners; 3 patterns; $9 dozen.

All-linen table damask at 1.50 yard

Full bleached and in good patterns. No napkins to match, hence the low price—1.50 yard.

Table cloths; all-linen satin damask; 2x2 yds., $4 each; 2x2½ yds., $5. Napkins, $5 dozen.

Scalloped round damask cloths; 72-inch, $5; 81-inch, $7; 90-inch, $8. Napkins, 7.50 doz.

21x36 hemstitched all-linen huck towels, 50c

18x36 in. hemmed huck towels, linen one way; heavy and absorbent; red borders; 22c

Extra heavy, full bleached bath towels; size 22x41 inches; double thread weave; 38c each

Soiled and broken lines of fancy linens reduced one-third. *Second floor*

Introducing the new "casaque"

—a martial invader of blousedom, that captivates at the first glance; a distinctive style in



handkerchief linen **3.95**
—January sale.

The blouse sketched is made of handkerchief linen, has rever collar and patch pockets, and is in white, rose or blue. Another blouse of voile, styled with large pin tucked pointed collar. Extremely attractive specials, at 3.95

Georgette crepe blouses, new styles, at 5.50

The crepe of heavy quality; the blouse trimmed with embroidery and pin tucks; normandy collar. White, flesh and peach.

Sports blouses of handkerchief linen, at $5

Handsomely styled, with large, square collar, and with front plait daintily embroidered. All-white, white with rose, or white with blue. *Third floor.*

Further reductions on winter apparel

Depleted lines of the season's most popular styles in coats, suits and dresses, regrouped and repriced for final clearance.



Women's dresses repriced—still lower

—at **15** $25 to 29.50 dresses of all serge or satin, or combinations; models for general wear.

—at **19.50** 29.50 to $35 frocks of charmeuse or georgette; for matinee or afternoon wear.

Women's winter coats repriced, $15, $25

$25 winter coats of wool velours or cheviots, lined and interlined; one pictured; reduced to clear at $15.

$35 to $45 street and semi-dress coats of wool velours, plushes, velvets; some fur trimmed; $25. *Fourth floor.*

Women's suits about half—at 19.50, $35

$35 to $45 suits of broadcloths or velour cloths, repriced at 19.50.

$50 to $65 suits of wool velours, gabardines or velveteens, $35.

Misses' coats reduced to $15

$25 to 29.50 velour and cheviot coats, with or without fur trimming; reduced to $15.

Misses' suits reduced to $15

$25 to $35 suits of velour, broadcloth and gabardine, many handsomely fur trimmed; $15. *Fourth floor.*

$5 to 6.50 corsets,



at **1.85**

Small sizes, 19, 20, 21; medium and low bust models. *Fifth floor.*

"Dorine Special" corset, 3.50.

Jap. hand emb'd kimonos, 2.50

They are elaborately embroidered in white and have the typical Japanese sleeves and sash; washable kimonos, imported for the January sale. *Third floor.*

Filipino and French lingerie—Jan. sale

Importations that emphasize the remarkable advantages in this 35th annual event—in novelty, exquisite workmanship and extremely low pricing.

Filipino hand-made, emb'd night dresses

—at **1.95** Five handsome designs—one style as here pictured.

—at **2.95** All hand made and hand embroidered; 10 designs.



French night dresses priced 2.95 —notable January sale features

Hand embroidered in eyelet work; insert back with French beading. The charming style pictured.

Filipino night dresses, 3.95

—elaborately hand embroidered in colado, eyelet and cut work. One style pictured.

Filipino night dresses at $5

Empire style all around; exquisitely hand embroidered in eyelet work. *Third floor.*

Filipino envelope chemises, hand emb'd and hand scalloped; 1.95

French and Filipino envelope chemises; all hand embroidered and hand scalloped; in the January sale at 2.95.

Artwares at 10% to 50% discount

At 50% off: Carrara marble busts and figures, pedestals, Viennese and French bronzes.

At 33⅓% off: Italian marbles, imported bronzes, onyx centerpieces, etc.

At 25% off: Imported potteries, pedestals, etc.

At 20% off: Venetian glass, smoking articles.

At 10% off: Potteries, brass goods, serving trays.



English china at 20% off

Service plates, salad plates, bouillon cups and saucers, tea cups and saucers, etc. *Sixth floor.*

Also, thousands of china odds and ends—plates, cups and saucers, etc.—much reduced.

Silk remnant sale sets new record

This store now more widely than ever recognized as Chicago's silk center by the thousands who have profited in this 82nd semi-annual event.

100,000 yds. silks repriced still lower at 68c, 98c, 1.28, 1.68 yd.

American and European silks, every weave, every style, every shade; practically all double width; lining silks, "country club" silks, shantungs, taffetas, georgettes, voiles, crepes, charmeuses, satins, white Jap silks; lengths for every requirement. Black silks prominently featured. *Second floor.*

Subway—silk remnants at 38c, 48c, 68c yd.—in desirable weaves, lengths and colors.

47th Jan. shoe sale a vast success



Women's $10 havana brown lace shoes, with twilight gray kid tops; at 8.85
$10 koko brown; white buckskin cloth tops; 8.50
$10 tan Russia; canary buckskin cloth tops; 8.50
$9 brown kid lace shoes; white kid tops; at 7.85
$8 black vici with white trim and louis heels; 6.85
$7 black vici lace shoes with white kid tops; 5.85

$7 ivory kid lace shoes, 4.85

$6 black or tan Russia; champagne tops; at 4.85
$6 bronze kid lace or button shoes, 4.85 *First floor.*

Subway: $3-$4 shoes, 2.35

$4 and $5 dull or patent; with cloth tops; at 2.35
4.50 and 5.50 patent and dull; colored tops; at 2.85
$5 and $6 black shoes with white tops, or all-white shoes; 3.85. *Subway store.*

St. Gall lace curtains —650 pairs, at 4.75 pr.

The low price rendered the more remarkable since the St. Gall curtain makers have advanced prices. 4.75 is below present import cost. The curtains in white and ivory;

they're Irish point curtains; in 2½ and 3 yard lengths.

Clearing many small lots of curtains at the same figure. These in various makes, and set aside during inventory for early clearance at a price much below regular—4.75 pair. Eighth floor.

Mandel Brothers' January sale of laces, embroideries

Special selling of remarkable importance in view of the wide use of such adornments in the new-style lingerie, blouses, etc.

72-inch black silk net, $1 All-silk and good quality; special, $1.

40-in. georgette crepe, 1.45 Foreign quality; all the new shades.

72-inch all-silk net, 1.35 Excellent quality, in every wanted color.

36-inch crepe embroidered, colored allovers, half price, at 98c

All the new shades; solid colors, or colored embroidery on white. 17-inch corset cover embroidery, 25c per yard. *First floor.*

82.50 Anglo-Persian and Herati rugs, 9x12 ft., at $66

—in many handsome patterns to be discontinued. Clearing rugs at January price-reductions of the most attractive character.

$40 Sanford Bouvais seamless axminster rugs in 9x12 size, 31.50

37.50 Sanford Bouvais seamless axminster rugs, 8.3x10.6, $27.

$45 royal wilton rugs in 9x12 size, reduced to clear at $36.

$12 Sanford Bouvais seamless axminster rugs in 4.6x6.6 size, 9.50

$22 Sanford Bouvais seamless axminster rugs, 6x9 size, 16.50

27.50 seamless wilton velvet rugs in 9x12 size; 21.50. *Fifth floor.*

Women's pink silk lisle union suits at 1.15

They are in the popular band top style, low neck, sleeveless and ankle length; they're reinforced at the arm hole, also at the crotch. Regular sizes only. 1.15 a special price. Third floor.

Women's silk hose, 85c pair —broken lines—extra quality

Included in this group is an unusual variety of novelty effects and colors—also, black and white. The values are of a most attractive character. First floor.



mnant 1.48
gths at per yard.
nd floor.
torm serges,
wool poplins.
lue serges
nt feature
of serges shown in
ection, especially in
carce shades of me-
avy, which are here
undance.
nd floor.
tion in selection.
"casaque"
ates at the first glance;
in
f linen 3.95
sale,
is made of handkerchief
and patch pockets, and is
. Another blouse of voile,
tucked pointed collar. Ex-
cials, at 3.95
crepe blouses,
les, at 5.50
uality: the blouse trimmed
in tucks; normandy collar.
f linen, at $5
th front plait daintily em-
blue. Third floor.
-Jan. sale
nual event—in novelty,



calloped; 1.95
the January sale at 2.95.
vast success
ht gray kid tops; at 8.85
buckskin cloth tops; 8.50
buckskin cloth tops; 8.50
s; white kid tops; at 7.85
trim and louis heels; 6.85
with white kid tops; 5.85
lace shoes, 4.85
; champagne tops; at 4.85
tton shoes, 4.85 First floor.
-$4 shoes, 2.35
nt; with cloth tops; at 2.35
d dull; colored tops; at 2.85
es; 3.85. Subway store.
silk lisle
t 1.15
top style, low neck,
hey're reinforced at
tch. Regular sizes
Third floor.
, 85c pair
tra quality
variety of novelty effects
The values are of a most
First floor.

SOCIETY—CLUBS—MOVIES

PART SEVEN
Theatres 2. Music 2.
Movies 3. Society 4, 7.
Clubs 5, 8. Churches 6.

The Chicago Sunday Tribune.

THE WORLD'S GREATEST NEWSPAPER

CIRCULATION
OVER 600,000 SUNDAY
OVER 350,000 DAILY

JANUARY 7, 1917.

The Simple, if Not Short, Annals of Ziegfeld's Follies

By Percy Hammond.

YOU arrive at the Follies, if you are fairly punctual, in time to hear Ann Hathaway in the pretty person of Miss Alyn King, importuning an ossous William Shakespeare via the words and music of a ballad entitled "I've Saved All My Lovin' for You." Tardiness has caused you to miss the reminiscent procession of the Follies of other years; and also the proceedings in rag-time which take place between Cæsar, Antony, and what are known as the Toga Girls in the Forum at Rome. Also the amazing dress of the seven queens of Henry VIII., who have a song epitomizing history in the feministic refrain "He Was a Hell of a King."

But in the slim ardor of Miss Hathaway's deportment you forget what you have missed, and in another minute you find yourself in the blue garden of the Capulets whither Mr. Barnard Granville, as Romeo, having o'erperched the walls with love's light wings, comes with a ukulele, singing "How Ah You?" that being the subtle librettist's idea of humor. The laughter over this bezel subsides quickly, for you know that it is the important hour in the Follies for Miss Ina Claire to appear and you suspect that as Juliet she will be worth observation.

You are quite right, for enframed above in one of Mr. Urban's eloquent encasements Miss Claire is to be seen, all warm ivory and golden, like the interior decoration of a theater. So lovely and slender and young a Mantua is she that, hardened Shakespearean as you are, you think that she is enough, without the poetry of the Bard or the music of Gounod. In her features, as she looks down on Mr. Granville, there are blended the mischief of satire, and the earnestness of great tradition, a good and infrequent combination, and one suggesting a fine artiste of travesty. Miss Claire sneezes. "She speaks!" says Mr. Granville, and from that moment, so far as wit is concerned, the party is over.

Of course Mr. Hobart, the librettist, has the fiscal evidence of his "Experience" to prove that imbecility is the most vendible ingredient of the theater; and Mr. Ziegfeld, knowing audiences as well as he does ladies' legs, may not be indicted for giving the public what it doesn't want. But it seems to me that in the drooling coma of this burlesque of "Romeo and Juliet" they bank too much on the stupor of a person who is able to raise $2.50. Mr. Ziegfeld is the great proponent of the eye; he, without hesitation, would make Rodin's "The Thinker" audible with thoughts by Gene Buck so long as "The Thinker" looked well. He would have Mona Lisa sing "There's a Broken Heart for Every Light on Broadway" if he could put her in tights, or the Madonna Incoronata, if he might retain the red gold and white of her coloring, recite "The Shooting of Dan McGrew." One of these years Mr. Ziegfeld will find a librettist who is semi-conscious, and a composer whose melodic aspirations are not confined to the tonal range of a jew's-harp. That, perhaps, will be the last year of the Follies. But as it is now Mr. Ziegfeld's girls, dances, scenery, and pictures glitter like jewels in a shroud.

Nevertheless, Miss Claire is radiant and "wise" and innocent in the burlesque, and before it is over you almost agree with Mr. Ziegfeld that the eye is much more important than the ear to say nothing of the nose and throat. Besides, in a clear, acoustic voice, with adroit regard for tone and rhythm she sings with Romeo (Rummy! in Mr. Hobart's jest) a ditty in which it is maintained that important things would ensue in case she were the only girl in the world and he the only boy. This hymn is one of the few testimonies that the devil has some of the good tunes. It is the high, harmonious moment of the festival.

Miss Claire later appears in an imitation of Miss Jane Cowl, who, it is said, is an actress, operating in other clinics. Though the subject is cryptic Miss Claire's comment is otherwise, and before you have explained to your neighbor that Miss Cowl once played Gertrude, a worried wife, in "The Gramblers," by George Oompiatz, Miss Claire is at hand again, vividly impersonating Miss Geraldine Farrar, the queen of the movies. In the remote event that you have ever seen or heard of the Farrar husband, Mr. Sam Hardy's pungent burlesque of that waxen whisper will afford you pleasure.

Let us on, however, with the travelog. We left it just before we reached Miss Ann Pennington, whose fairy dances, if she does not soon abstain from the starches, will be the mere waltz of adiposity. As Miss Pennington vanishes hippily, Desdemona's chamber is revealed and Mr. Bert Williams comes on as an ebon Othello with red whiskerage. He utters some of the great words of that uxorious drama and so musical is his rendition of them that he pauses in sheer self-admiration. "*Dog gone!*" says he as he finishes—which to me, but to few others, is one of the best of the lines that are not in tights.

Mr. Williams is as of yore, a tranquil person, saying unfunny things casually. After he throttles and poisons and smashes Desdemona with an Indian club, because she has been out dancing with Vernon Castle, she emerges from the bed-clothing and says, "Come to sleep, Otie; I've just had the damdest nightmare!" Have you ever heard that one about being true to the Seventh regiment? Well, Mr. Hobart resurrects it in the Follies, without even dusting its cerements. Mr. Williams obliges subsequently with songs, more pointed than is his usual lyric habit. One of them, containing a reference to the cost of high living at a Boul. Mich. hotel, was at once amended upon complaint from the management, by the executive in charge of the Follies, who, it may interest you to know, is the finest gentleman in the show-business.

Mr. Williams exits and other comedians come and go. Mr. Will Rogers and his lasso, for instance, whose mordant monologue about the President and his policies is so genially merciless that it sounds like a TRIBUNE editorial. "Talk about winnin' a war," says Mr. Rogers, "why, we cain't even win an argument." Miss Fanny Brice, who is Al Jolson, Frank Tinney, and herself combined, burlesques broadly; W. C. Fields is full of feats with cigar boxes and tennis balls; Carl Randall, an agile youth, imitates Nijinsky; and Don Barclay, a care-free clown, new to the institution, is very droll in his fisticuffs and elsewhere.

For the ladies exhibited by the Great Geometer your customary admiration is possible. They look particularly well in the parade of Shakespeare's women, and you observe with interest the long, lazy Lady Macbeth, full-lipped and narrow-eyed, resembling the snaky Bacchante in the Comedie Française or a curious imagining of Rossetti or a daemonic Medusa in pink tights. Her music cue is "Please Go 'Way and Let Me Sleep." There is a stately Portia in scarlet vestments, and a dashing Shrew entering to the tune of "A Hot Time in the Old Town Tonight." Cleopatra sails in in an Urban pinnace, and Mr. Granville, as Antony, sings "My Lady of the Nile."

With but six minutes left for the record, many items must be omitted. Not, however, Mr. Urban's "Island of Paris," an eery orchard of green and purple verdures, inhabited by mysterious Maeterlinckian princesses (entitled the Nature Girls), who soon undress while Miss Tot Qualters sings "I've Said Good-By to Broadway." This is a lovely setting, a cool contrast to the inevitable Hawaiian picture, with its tropical tunes and undulations.

You find it a cleanly show. Once the motto of the Follies was like the inscription in the Boston public library, which says: "Only Low Conversation Permitted Here." Now the play is as impeccant as a movie.

At the Opera

Galli-Curci and Muratore in "Romeo and Juliet"

PHOTO BURKE AND ATWELL



News Notes of the Theater

"JUSTICE" curled up and died last week somewhere in the outskirts, and John Barrymore is now on his way back to the movies.

A perfumed and silken program has been issued by the management of "Experience" in honor of that masterpiece's having been performed nine months in New York, five months in Boston, seven months in Chicago, and five months in Philadelphia.

Edward Goodman, director of the Washington Square players, will talk this week on the drama before the Chicago Woman's club, the Ravenswood Woman's club, the Drama league (Tuesday at tea time), the Playgoers' club, and at Miss Martha Scott's concert at the Edison shop.

Eight new theaters are under construction in the Broadway drama district.

Last week's receipts at the Garrick were over $37,000, which is said to be the record for revenue in a theater of normal capacity. Mr. Jolson is now the star of "Robinson Crusoe Jr." instead of merely the featured player—that deviation from Winter Garden precedent having been the Shuberts' tribute to his drawing powers.

At Carnegie Institute, Pittsburgh last week, Mr. William Peel of London asserted with considerable fervor that the proscenium arch as first built in the Drury Lane theater did irrevocable damage to the Elizabethan stage.

George C. Tyler will produce "The Lioness" at the Blackstone in February, with Miss Margaret Anglin as the star. The play is an adaptation by Rupert Hughes of Miss Gertrude Atherton's "Perch of the Devil," and in it Miss Anglin will appear as the primitive and uncultured heroine of the tale.

A play by Owen Davis called "Mile-a-Minute Kendall," will come to the Chicago theater Saturday night, Jan. 13, for an indefinite season.

Miss Blanche Bates is employing actors to appear with her in a new play by Paul M. Potter, whose absence from the theater had threatened to become permanent.

Mr. Jolson's management sends word that the good actor of Robinson Crusoe at the Garrick, and whose name THE TRIBUNE's reviewer was too indolent to record, is Claude Flemming, an English player of distinction, for several seasons leading man for Sir Herbert Tree.

Miss Janet Beecher will join the cast of "Fair and Warmer" to play the rôle of the model husband's bored wife, which she "created" in New York.

The Players' club of the Chicago Hebrew institute will present three one-act plays at the Blackstone theater next Sunday night. The bill comprises "Happiness" by J. Hartley Manners; "A Game of Chess" by Kenneth Sawyer Goodman, and "Confessional" by Percival Wilde. There will be songs by Mme. Rosa Raisa.

Mr. Harry Askin, an eloquent orator on the art of the theatre in the flourishing days of the La Salle, pauses in Chicago from his flittings long enough to explain that the New York Hippodrome show due week-after-next at the Auditorium took in more than $40,000 Christmas week in Cincinnati, and would do likewise in St. Louis, whose citizens recently were amused $15,000 to make up the deficit caused by the community's neglect of Miss Geraldine Farrar in two nights of grand opera. Mr. Askin contributes the further information that a theatrical hit is simply a dignified failure, and that only the successes mean solvency. "Dramatic art is all right," he says, "when there is no popular protest against the two-fifty scale for the Follies and the Winter Garden pieces."

Burn's Mantle's New York Letter

NEW YORK.—[Special Correspondence.]—Any old fashioned Sunday editor could prove, figuring on the back of a used envelope with half a pencil, that the particular celebration of the New Year's holiday with which we are just finished was the most expensive and the most prolonged, even though it was not the most riotous, in the history of the world.

To prove anything in the Sabbath newspaper by any shorter period of time is never done. Such a statistician could also assert without fear of that successful contradiction stuff that makes great orators popular, that if all the jags in all the boroughs of the greater city were laid end to end the line of submissive alcoholics would reach twice across the continent with enough leftovers to build four Eiffel towers and a half dozen Woolworth buildings.

It was, in the language of those who observed it, considerable party. Even quiet and respectable suburbanites, resident on Long Island, caught the echo of it nine miles from its Broadway storm center, and there were enough tired brokers giving moving picture exhibitions in multiple reels Sunday, Monday and Tuesday mornings to make the fortunes of a dozen film concerns could they have been properly screened.

However, that's over. Now that the new year has actually begun, now that most all the wave wagon cartoons have been printed and everybody has gone back to work, the sager and nipping air seems vibrant with the energy of a million men strongly resolved to pay off their debts and not miss one of the Billy Sunday meetings next spring.

It was a costly New Year's to the theater managers, though not so costly as it might have been. The city authorities set firmly down upon all proposals to start midnight shows early Monday morning, but they were lenient with those theaters where the regular entertainment is musical. This gave the managers excuse for the substitution of the celebrated New York "sacred concert." These, of course, were jammed to the skylights with watch parties, and the prices paid for seats were at least staggering. Then there were the moving picture temples and the vaudeville houses. It was only the higher drama that suffered. Which again proves the consistency of our lawful guardians.

The higher drama, if any, would benefit a New Year's watch party. We can, for instance, imagine a serious minded inebriate forswearing the joys of his favorite tipple forever after sitting through Mr. Veiller's creepy drama, "The Thirteenth Chair," or Mr. Goodman's story of one youth's regeneration through the love of a cabaret singer in "The Man Who Came Back." Even such comedies as Mr. Collier's "Nothing but the Truth" and the Smith-Golden "Turn to the Right" are far more corrective in their influences than any sacred concert we ever saw at either the Winter Garden or the Midnight Frolic. But such is the law. Or, at least, so is the law manipulated.

There were no new entertainments for the celebrants. Elsie Ferguson had come in the week before with her foolish play of "Shirley Kaye," in which west meets east a long way south of fifty-three, but she, too, was forced by the law to remain idle on the Sabbath day.

We could hope that Elsie improved the time by parading her growing affectations before some handy mirror, the better to observe them and thus decide which to dispense with. Agah, we have the spectacle of this reasonably gifted young woman, impressively good looking as to face, figure and gowns, belieing the prophecies of her ardent admirers as to her histrionic ability. Nothing that she says, few things that she does sound or seem natural.

The advent of Miss Ferguson completed rather an interesting group of young women stars now playing against each other in New York. Her competitors include Maude Adams, Laurette Taylor, Frances Starr, Ruth Chatterton, and Emma Dunn. Each has a big personal following, and because of it each to date is doing a thriving business.

We were asked last week to state publicly which, in our estimation, was the best actress of the lot. If we carried more life insurance we might undertake such a decision. But as our affairs stand we could do no more than suggest that they were all, all honorable girls and gifted, and that the only fair way to settle so important a question as that of histrionic supremacy would be to have them exchange rôles in a series of professional matinees.

This would provide a test of versatility and characterization to which each of them should be glad to subscribe, if she call herself an actress of parts rather than merely an attractive personality.

If, for instance, Laurette Taylor could prove by playing the part of Cinderella that she, too, can provide that elfin charm to a Barrie play that in the American playgoer's mind is never dissociated from Miss Adams, then she must rise immeasurably even in the estimation of her devotees. And if Miss Adams could play the rôle of the 86 year old mother in "The Harp of Life" as well as Miss Taylor, then she would prove that she is not dependent on either the Barrie repertoire or any carefully picked personality part to hold her followers true.

And if Miss Adams and Miss Taylor could take the two poorer plays that Miss Ferguson and Miss Starr are playing, "Shirley Kaye," and "Little Lady in Blue," and make of them more interesting plays than their present stars make of them, then it would help us prove that both these young women, (Miss Ferguson and Miss Starr), by permitting an artificial and pinched comedy manner to fasten itself upon them, are halting what otherwise should be their progressive careers.

On the other hand if Ruth Chatterton would "come out of the kitchen" long enough to take any one of the other rôles, or either of the two better ones, those of Miss Taylor and Miss Adams, and act it as her friends believe she could, then she would be climbing her position as a favorite.

The only answer the suggestion got came from Miss Dunn. She, of course, is associated in the public mind with motherly rôles, but she has a long list of ingenue parts to her credit in stock company engagements. Through her manager she offered to exchange rôles with any of the other actresses. If they would play her part in "Old Lady 31," that of a woman in her sixties, she would play any of the younger heroines with which they are associated. So far she rather has them stumped.

But we doubt if she will have any takers. The less confident of the group would be afraid of such a test, and the others would probably contend that the dignity of their positions would be affected. But we should dearly like to have them try it, just the same.

BURNS MANTLE.

Some Reasons for Liking Mr. Pollak: News of the Opera

By Frederick Donaghey.

EGON POLLAK'S engagement with the Opera ends today; the performance of "Lohengrin" is the last in his schedule; and he would be called upon again only in case of a terrific upset of the plan for the final fortnight, necessitating a repetition of one or another of the German works. It were easy to utter this column to its foot with the customary commonplaces on the importance of the conductor in opera, employing copious areas of type-eating digression on Toscanini, Mahler, Polacco, and other celebrities in whom Chicago opera-goers are not at present interested: oldest of space-filling devices for the routined writer on music is to play safe with rhapsody for a functionary who possesses the least human and emotional interest, perhaps, for nine in ten of the thousands who contemplate his æolian back in the course of a season. Nine in ten are engrossed first in the singer, and then in the opera: the conductor must look to the tenth for a reaction.

I suspect that Pollak's case is different: that the tenth man at a Wagner performance is there for the singer, and the other nine for Wagner; and for these the conductor is the principal somebody. When, within a month of the opening of last season's Opera, Mr. Campanini cabled to say he had engaged Egon Pollak, I was able to find but one man in Chicago able to identify the new conductor—Josef Urban, the artist, here on a business-visit. Campanini, before going to Europe, said he would return with one of the great conductors of Wagner, or, failing to obtain one, with Siegfried Wagner. Later, he sent word that he had engaged Michael Balling, a big man in Europe, with influential admirers who classed him with Richter; but a second cablegram from Campanini cancaled the announcement before it could be given to the newspapers.

Even Urban's warm praise of Pollak—"the best of the younger men," I recall, was the qualified superlative—was pale compensation for Campanini's failure to come back with a Wagner conductor of the hurrah type—one whose very name should have been good for at least a column in each newspaper.

My personal emotions in the matter were animated by the mistaken belief that I was to be a factor of vast importance in the emprise of re-establishing opera in Chicago. Mr. Campanini, on being apprised of my state of mind, was incredulous: he was not without reasons for regarding himself as the chosen implement of restoration; so, Mr. Pollak, coming among us without repute or anything else quickly to commend him [save his ability to speak better English than his American Federation musicians], was compelled to get along on his talent.

This young Bohemian [he is not yet forty] has done far more than well in his two brief seasons. His task of the first year was not alluring to a man with a reputation to be made in ten weeks. The Opera orchestra had disbanded with the cancellation of arrangements for a season in 1914-15. Not more than three of the Wagner operas were in the ready repertoire of the men who rejoined for 1915-16—and no orchestra is more efficient than its sophomores. The singers were not a practiced ensemble: some were in Wagner for the first time. It is my impression that only "Tannhäuser" was revived with more than one performance in mind. Topping the catalogue of distresses was the cruel necessity of using the same orchestra for five or six performances a week in operas not in Mr. Pollak's care.

This, perhaps, is the place formally to testify to his success, his worth, and other items in a lengthy inventory of reasons why it were good art and good showmanship to bring him back next season. It is incredible that any conductor could, in the circumstances, have achieved more than Mr. Pollak. Taking his contribution to today's "Lohengrin" for granted, he re-emerges from his second season with something like actual brilliance. Last Sunday's "Tristan" was a revelation of what he has been able to do with a congeries of musicians who, unless they come of a spiritually-finer race than the uncounted hundreds of their trade who have participated in my own adventures in the theater, regard Wagner as a commodity to be rubricated on a stop-watch.

The performances of The Ring, "Parsifal," "Tannhäuser," "Tristan," and "Königskinder" were of value chiefly because of Pollak; this was so even when the stage was in use for the uncommon ministrations of Farrar and Matzenauer. Pollak is in the grip of an enthusiasm, reinforced by an experience, other than for Wagner: it is for Mozart, who has not been touched this season at the Opera, and last season only with a spotty performance of "Don Giovanni."

* * *

In the Picture

The photograph, flashlighted for THE TRIBUNE after they were greasepainted for last Wednesday's performance, shows the two great singers in the alliance which has so far proved their most potent appeal: they have in

(Continued on second page.)

Has Chicago Discovered a Female Counterpart to Caruso?

[From Current Opinion: January.]

IN Chicago there has burst upon an unsuspecting public a new star, of a brilliancy thought to belong only to past generations. Amalita Galli-Curci is her name; she is a coloratura soprano; and her discoverer is Maestro Cleofonte Campinini.

This is not an age of sudden musical triumphs, such as we read about in history—Faustina, Grisi, Patti, Lind, and others. The great successes of modern days have come more gradually—not burst forth in full-orbed splendor: except, perhaps, in the case of Caruso. Operatic veterans have long sighed in vain for a female songster who would duplicate his success. Critics have grown very skeptical of such sensations. When, therefore, in the case of an artist totally unheralded, all the critics within range of her voice suddenly vie with each other in the use of superlatives, the event startles the musical world.

Galli-Curci made her debut on Saturday, Nov. 18, as Gilda in "Rigoletto." The Chicago Sunday papers of the next day were aglow with praise. THE TRIBUNE'S editors—persuaded, as they said, that "the integrity of this issue hangs largely upon the insertion of a piece about Galli-Curci," announced her as "something in the nature of a soprano conflagration." The American broke its rule against reviewing Saturday musical events, and dedicated a paragraph to the "electrifying debut of Mme. Galli-Curci"; and Herman Devries asserted that, "in thirty years, I, veteran operagoer, have never heard such matchless, flawless beauty of tone, so satiny a timbre, such delicately-lovely phrasing, such innate God-given talent and feeling for the true bel-canto." Similar effects were wrought upon the other journals of Chicago.

Mr. Donaghey recounts the event in THE TRIBUNE as follows:

"Yesterday's matinée audience in the Auditorium gathered for contemplation of a routine performance of 'Rigoletto.' It was a calm, suave, sophisticated gathering, which, as to most of its units, knew all about Marcella Sembrich, Luisa Tetrazzini, and other coloratura celebrities who have, upon occasion, taken this opera away from the singer of the title-part.

"When the curtain fell on the second act, the calm, suave, sophisticated gathering rose in its seats, and cheered and shouted and screamed its delight with Mme. Galli-Curci, the Gilda of the afternoon. Nothing like her had been heard in the six years in which Chicago has had an opera company named for it."

Other reviewers record "an astounding exhibition of enthusiasm"; "a tumult that would ordinarily seem unseemly"; applause that exploded "as if the aria were a time-fuse, and the audience a mine." The genuineness of this sensation is emphasized by the fact that no one knew anything about the new prima-donna in advance; she came as a bolt from the blue; and, indeed, had been engaged for only two performances. Before the first was finished, the wily Mr. Campanini had secured her services for the entire season. The result was such an overwhelming demand for seats that prices have been raised for all the performances in which she sings.

Little in the way of detailed criticism has, as yet, become available. Writers have freely indulged in the usual obvious comparisons. The names of Gerster, Sembrich, Melba, Viardot-Garcia, and Patti have been freely used to conjure up conceptions of vocal perfection adequate for the occasion.

Karleton Hackett, in the Chicago Evening Post, says that Galli-Curci "practices the supreme vocal art as our forefathers understood the term." He is seconded by Mr. Faye, in the News, who asserts that "she has brought back the splendor of the old florid style of singing almost intact." The critic of the Examiner [Mr. James Wenttaker] assures us that her high E is the purest tone he has ever heard. "It is purer than a harmonic on the violin. . . . This note hangs suspended in the air like a point of light in the darkness. It shines!"

These clews point to the purely-musical, birdlike qualities of the singing practiced in the eighteenth century—the age when people cared little about dramatic expression, or even lyric emotion. It has been thought that audiences could no longer be moved by anything so impersonal. We might admire it; but we were not to be carried away by it. But this supposition seems to have been swept away with one stroke.

Says Mr. Hackett: "Just think, in these days, of people awaiting with bated breath and other evidences of emotional excitement for a performance of 'Lucia'! Well, such is the fact. It may be that the old-timers will come in for another inning, and that once again the coloratura soprano, which the wise ones have been telling was a species as extinct as the dodo, shall be the reigning favorite."

As to Madame Galli-Curci's personal history, we are told that she is 27 years old, and that she studied to become a pianist, and not a professional singer at all. She was born in Italy, the daughter of an Italian father and a Spanish mother, and was raised in Milan.

They Laugh at this in Vaudeville

McVICKER'S.

Ward and Raymond:

"What kind of a room did you have when you went to visit New York?"

"It was a six dollar room; just think of it! I paid six dollars a day for a room!"

"That sure wasn't cheap, but you must have had a gay time seeing the sights."

"Seeing the sights? Sure and I didn't see a sight the whole time I was there."

"You didn't see a sight?"

"No, sir."

"And what was you doing there then?"

"You don't suppose I was going to be stuck six dollars for a room and then not get the proper use of it."

McVICKER'S.

Benard and Meyers:

"Are you unmarried?"

"Oh, no. I've never even been married."

"Who was that man you were walking with yesterday?"



"That old man?"

"Yes. Is he your father?"

"Oh, no; he is my grandfather."

"Is he on your mother's or father's side?"

"Oh, that varies. He sticks up for both of them. But tell me, are you a married man?"

"Not yet. I shall never marry until I meet a woman who is my direct opposite."

"That kind of a woman should not be hard to find."

"Why not?"

"Because there are bright and intelligent girls in every part of the world."

"Why is it I don't see your helper any more?"

"His whole system is unnerved; he is suffering from very nervous prostration."

"How in the world did it happen?"

"He got a very severe shock."

"What's the matter—did you make a mistake and pay him on time?"

PALACE.

Hallen and Fuller:

"Marriage is a funny thing, isn't it?"

"How?"

"Well, now for the purpose of argument, let us assume that a man of 35 marries a girl of 5. Of course that's impossible, but just for the sake of talk let's assume that."

"Yes."

"When they'd lived together five years he would be 40 and she 10. He would be four times as old as she."

"Yes."

"Five years more and he'd be three times as old as she."

"Yes"

"Fifteen years more and he'd be 60 and she 30—just twice as old."

"Yes."

"Now, what gets me is how long they'd have to live together before they were of the same age."



Some Reasons for Liking Mr. Pollak: News of the Opera

(Continued from first page.)

three performances of "Romeo and Juliet" drawn audiences representing the highest percentage of paid attendance in the six seasons of the Opera. Each has been, in this work, the faultless complement of the other. It is probable that they will figure as co-stars in further experiments with the old repertoire: she has proved her skill, as Juliet, for lyric ladies in the French category; he, as Canio in "Pagliacci," his for the emotional men of the Italian inventory. Nothing more of the kind this season, of course: neither requires anything new in the fortnight remaining, although she is to be heard next week as Valentine in "The Huguenots."

* *

News

There was time, in yesterday's review of the "Francesca" premiere, for a mere hint of the richness with which the Zandonai work has been mounted. The settings are big, rich, handsome matters: quite the best, I dare say, the Opera has given to anything. The Metropolitan imported part of its equipment for "Francesca": the sets here were painted by Mr. Donigan, of the Opera staff. The battle of the second act was accomplished with infinitely-greater effectiveness than in the Duse performances of the D'Annunzio play, in 1902. The sense of medieval fighting-methods was in the setting and the behavior of the crowd; the accidents to the paraphernalia were surprisingly few for a first-night.

When "The Huguenots" is mounted, with Galli-Curci and Raisa, the page, Urban, will be Myrna Sharlow. The tradition of this part is contralto; but it was designed by Meyerbeer for soprano.

The gala schedule for the final Friday of the Opera is, in its items, justification for paying five dollars for a seat. Garden's Tosca will be heard again; the second act of Puccini's piece will be sung, Galli-Curci will give the mad-scene from "Lucia," Raisa will be heard not only in the third act from "Francesca da Rimini"—it was in this sector she scored a definite success with the Friday audience—but also in "Le Veil Aigle," in which she will for the first time be associated with Muratore. This one-act opera is as yet unknown in the United States: its performance at the gala will give at least technical representation to Raoul Gunsbourg, whose "Venise," in which Kousnetzoff was to have made her reappearance, was lost at sea.

Playbills of the Week

Blackstone—John Drew in "Major Pendennis," an adaptation by Langdon Mitchell from Thackeray's novel.

The Playhouse—The Washington Square Players in Maeterlinck's "Interior"; Rose Pastor Stokes' "In April"; Tchekou's "A Bear"; Edward Goodman's "Eugenically Speaking," and an early French farce, "Pierre Patelin."

Garrick—Al Jolson in "Robinson Crusoe Jr."

Illinois—Ziegfeld Follies.

Powers'—Arthur Byron and Martha Hedman in "The Boomerang."

Grand—Fred Niblo in "Hit-the-Trail Holliday."

Olympic—The Dolly Twins in "His Bridal Night."

Cort—"Fair and Warmer."

Little Theater—Marguerite Merrington's "Cranford."

Palace Music Hall—Eva Tanguay and a vaudeville bill.

Majestic—Mlle. Dazie is the star of the variety program.

Great Northern—Among the entertainers are Long Tach Sam's Chinese acrobats.

McVicker's—Vaudeville, with Tom Davies in "Checkmated."

Columbia—Burlesque by Al Reeves and his Beauty Show.

National—"That Other Woman."

Imperial—Maybelle Estelle in "The Girl He Couldn't Buy."

MR. ELMENDORF'S TRAVELS.

Orchestra Hall—"Mexico" will be the subject of Dwight Elmendorf's first travel-talk on Wednesday evening.

The Orchestra

BRAHMS and Beethoven divide this week's Friday-Saturday program. The symphony is Beethoven's fifth; and its composer is further represented in Mr. Stock's schedule by that "Fidelio" overture which is known as the "Leonore No. 2."

The Brahms is the concerto for violin and 'cello and five [No. 17 to No. 21] of the Hungarian Dances. The Messrs. Weisbach and Steindel will play the special parts in the concerto.

The fifth Pop will be next Thursday night, in Orchestra hall, with this program:

Overture to "Die Freischütz": Schubert's "Unfinished" symphony; the ballet-music from Massenet's "Le Cid"; Chabrier's Spanish Rhapsody; the andante from Bach's concerto for two violins; the Forest-Music from "Siegfried"; the Ride of the Valkyries from "The Valkyrie"; and the polonaise from Tschaikowsky's "Eugen Onegin."

The Messrs. Weisbach and Zukovsky will play the parts for violin in the excerpt from the concerto.

* *

Ninth Week of Opera

2:00 Today—"Lohengrin," in German: first time, with Maclennan, Van Dresser, Whitehill, Van Gordon, Goddard.

8:00 Tonight—"Lucia," in Italian: fourth time, with Galli-Curci.

8:00 Monday—"The Juggler," in French: second time, with Garden, Dufranne, Dua, Defrere, Journet, Nicolay.

8:00 Tuesday—"Rigoletto," in Italian: third time, with Galli-Curci and Rimini.

8:00 Wednesday—"Thais," in French: second time, with Garden, Dalmores, Dufranne.

8:00 Thursday—"Romeo and Juliet," in French: fourth time, with Muratore, Galli-Curci, Maguenat, Dufranne, Dua.

8:00 Friday—"Griselidis," in French: first time in Chicago, with Garden, Maguenat, Berat, Pawloska, Sargent, Goddard, Nadal.

2:00 Saturday—"Francesca da Rimini," in Italian: second time, with Raisa, Rimini, Crimi, Sharlow.

8:00 Saturday—"Carmen," in English: fifth time, with Frances Ingram [her first Chicago appearance as Carmen], Hamlin, Kreidler, Mrs. Prindiville.

* *

Concerts, Recitals, Etc.

2:00 Today—Concert, with lecture by Mr. Maurice Rosenfeld, in Chicago Hebrew institute.

2:30 Today—Isaac Van Grove, pianist, recital, The Playhouse.

3:30 Today—Efrem Zimbalist, violinist, recital, Orchestra hall.

3:30 Today—Lucille Stevenson, soprano, recital, Illinois theater.

3:30 and 4:45 Today—Chicago Concert Ensemble, Fullerton hall.

8:15 Tonight—Tenth "opera-evening," Fullerton hall: "Martha."

8:15 Tonight—Arthur Dunham and orchestra in Sinai temple.

8:15 Tuesday—Julie Rive-King, pianist, and Charles W. Clark, baritone, recital, in Bush Temple theater.

8:15 Tuesday—Bell Telephone Male chorus, concert, Warren Avenue Congregational church.

11:00 a. m. Wednesday—Florence Macbeth, soprano, recital, Ziegfeld theater.

8:15 Friday—Mary Turner Salter, song-writer, and Mrs. William Harpers, soprano, in recital of the former's compositions, Community clubhouse, Forest Park.

* *

DeLamarter-Sowerby Concert

Eric DeLamarter, on the 18th instant, in Orchestra hall, is to direct sixty players of the Chicago Symphony through a program having mainly to do with the compositions of Leo Sowerby, the young English composer who has had representation in the schedules of Glenn Dillard Gunn's orchestra, the American Symphony. His "The Sorrows of Mydath" and "Homage to England's Country-Folk," both heard first through Mr. Gunn, will be in the new program, which, further, is to have a concerto for 'cello, one for piano, an overture called "Comes Autumn-Time," and a ballade on Sowerby themes by Mr. DeLamarter. Mr. Sowerby will be at the piano for his concerto for that instrument; and a part for soprano will be sung by Cora Libberton.

* *

By Mozart and Mendelssohn

Mozart's little opera called "Bastien and Bastienne" and one by Mendelssohn, "Son and Stranger," will be made known to Chicago on the 23d instant by the Musicians' club (formerly the Amateur Musical club). Both works will be sung in costume, and with settings. Mozart's piece has been the subject of recent special performances in New York City by Albert Reiss and David Bispham, who staged it in conjunction with another of the composer's lighter works, "The Impresario." The legend has it that "Bastien and Bastienne" was written by Mozart when he was twelve years old.

"Son and Stranger," which Mendelssohn is understood to have composed on and for the twenty-fifth anniversary of the wedding of his parents, is said to be unknown in its entirety in the United States, although at least one of the songs, "I Am a Roamer Bold," is reasonably familiar to concert-goers.

Louis Kreidler, Herbert Gould, and Warren Proctor are "professional" singers listed for the performance. Miss Helen Rosenfeld, dancer, will perform in the intermission.

Theater News

Miss Minnie Palmer, once preëminent among the acting soubrettes, is now playing the rôle of Mrs. Mutt in "Mutt and Jeff."

Granville Barker has arrived from England to supervise Winthrop Ames' production of his new play, "The Morris Dance."

Lester Lonergan, who played Captain Costigan, and Brandon Tynan, who played young Pendennis in "Major Pendennis," will not be in John Drew's company after it leaves New York.

The final performance of "Go To It" will be given this evening at the Chicago. The play moves hence to Kansas City.

The New York adventure of "So Long Letty" will come to an end this week.

The Century, which was built to be the capitol for what is known as "the best-in-the-drama," has been so successful as a headquarters for Messrs. Dillingham and Ziegfeld that the founders have turned it over to those managers permanently.

Vaudeville News

One of the Mrs. Ralph Herzs is rehearsing a new vaudeville act with John Darby, a dancer from the Pacific coast.

Harry and Eva Puck have a new act of Mr. Puck's composition called "The Song Hit."

Miss Lucille Watson will soon withdraw from the Dolly Sisters' company to enter vaudeville in a play named "Lotus," written by herself. She will be succeeded in "His Bridal Night" by Miss Louise Closser.

Louis Mann's pending excursion into vaudeville will be in "Some Warriors," of which Clara Lippman Mann is the author.

Arthur Prince, one of the most popular of the ventriloquists, is among the actors who have enlisted in the British army.

The "team" of Morton and Moore have come to the parting of the ways, and Mr. Moore plans an affiliation with his sister, Miss Florence Moore, late of the Shubert extravaganzas.

"The Girl Who Made Good," a sketch by Tom Barry, is to be acted by Miss Dorothy Regel.

After dancing this week in Milwaukee, Miss Lucille Cavanagh will return for another engagement in Chicago.

E. W. Rowland is preparing to present a condensed edition of "Brewster's Millions" in the varieties.

Will M. Hough, the librettist, has written a new tabloid musical piece entitled "Miss America," and it will be produced here this month.

"Her Market Value" having passed away, Miss Emily Ann Wellman, its featured player, will turn to vaudeville in "The Young Mrs. Stafford," by Edward Elsner.

Three Best Sellers in Music.

The three best sellers among Victor records were:

"Mammy's Little Coal Black Rose" and "When Evening Shadows Fall."

"Caro Noma."

"Chinese Fox Trot."

The best selling Edison records of the week have been:

"She Sang 'Aloha' to Me" and "Fair Hawaii."

"Long, Long Ago," and "Baby, Swing High, Swing Low."

"I Left Her on the Beach at Honolulu" and "By the Sad Luana Shore."

The three best sellers among Pathe records have been:

"La donna e mobile" and "Vesti la giubba."

"O, Babe!" and "Pickin' Em Up."

"In the Gloaming" and "Will o' the Wisp."

The most popular Columbia records of the week were:

"Moments Musical" and "The Last Rose of Summer."

"Somebody Else May Be There While I'm Gone" and "I Ain't Prepared for That."

"Songs from Hawaii" and "Hawaiian-Portuguese Tango."

The three most popular player rolls were:

"How Is Every Little Thing in Dixie?"

"Mammy's Little Coal Black Rose."

"Why Do You Make Those Eyes at Me?"

The following list is made up of the three best selling sheet music numbers of the week:

"Alice in Wonderland."

"Poor Butterfly."

"Bachelor Days."

CARRICK—TONITE

New York Winter Garden's BIGGEST, BRIGHTEST, BEST, STUPENDOUS, SYNCOPATED SCENIC SPECTACLE,

AL JOLSON IN "ROBINSON CRUSOE JR."

MATS. WED. AND SAT.



"A magnetic minstrel; the Muratore of the hanky-pank."—Percy Hammond, Tribune.
"Opera may have its Galli-Curci, but extravaganza has its Jolly-Jolson."—O. L. Hall, Journal.
"Unquestionably funny, a good actor, a fine singer, a great entertainer."—Amy Leslie, News.
"An irresistible force of mirth—a "Billy" Sunday of song and dance."—Charles Collins, Post.
"Most any old price could be had for seats."—Frederick W. McQuigg, American.
"There is only one Al Jolson in the whole wide world."—Ashton Stevens, Examiner.
"The spectators couldn't get too much of him."—Richard Henry Little, Herald.
N. Y. Winter Garden's Far-Famed Beauty Brigade; Series of Bewilderingly Beautiful, Bewitching Broadway Blondes and Brunettes.

COHAN'S GRAND
FAREWELL WEEK
OF GEO. M. COHAN'S BEST FARCE
HIT-THE-TRAIL HOLLIDAY
WITH FRED NIBLO
AND ENTIRE NEW YORK CAST. FUNNIER THAN "WALLINGFORD," "HALFPATE," AND "BROADWAY JONES." ALL ROLLED INTO ONE
BEGINNING SUNDAY EVE JAN. 14th.
THE GREATEST OF COMEDY SUCCESSES
(NOW IN ITS SIXTH MONTH AT THE GAIETY THEATRE, N.Y.)
Turn to the Right!
BY WINCHELL SMITH, AUTHOR OF "THE BOOMERANG," "THE FORTUNE HUNTER," "BREWSTER'S MILLIONS," ETC.; AND JOHN E. HAZZARD
WITH A SPECIALLY SELECTED CAST

WESSELS & VOEGELI ANNOUNCEMENTS
ORCHESTRA HALL—TICKETS 50c to $2
TODAY AT 3:30
VIOLIN RECITAL by EFREM
ZIMBALIST
PLAYHOUSE Tickets 50c-$1.50 NEXT SUN. Aft. at 3:30
PIANO RECITAL by WINIFRED
CHRISTIE
ORCHESTRA HALL FOYER MON. AFT. JAN. 15
RECITAL by ARTHUR
ALEXANDER
Tenor—Tickets $1.50
ORCHESTRA HALL, 25c to $1.50 THURS. EVE'G at 8:15 JAN. 18
Leo Sowerby
PIANIST—in a concert with members of the Chicago Symphony Orchestra.
ORCHESTRA HALL CHICAGO SYMPHONY ORCHESTRA FREDERICK STOCK, Cond'r
FRIDAY AT 2:15 SATURDAY EVENING AT 8:15
HARRY WEISBACH, Viola BRUNO STEINDEL, Violoncello Soloists

ELMENDORF
NEXT WED. EVE., FRI. EVE., SATURDAY MAT.
ORCHESTRA HALL
MEXICO Yesterday and Today
A graphic portrayal of this land of turmoil—its racial, natural and scenic features—answering the much mooted question,
"What sort of a neighbor is Mexico?"
NEXT SUN. AFT., JAN. 14
NORWAY From CHRISTIANA to the NORTH CAPE
Tickets, 25c to $1.00, Now Selling

MAJESTIC
SUPREME VAUDEVILLE
LAST TIMES TODAY
EVA TANGUAY
AND ALL STAR BILL
STARTING TOMORROW

HERBERT BRENON PRESENTS
MLLE. DAZIE
THE GARDEN OF PUNCHINELLO
WARD BROTHERS
ARTHUR DEAGON
HELENE DAVIS
FRANK ORTH & WM. J. DOOLEY
LOUIS HARDT
Arthur Havel & Co.
KITARO TROUPE
FRANKLYN ARDELL & CO.
NIGHTS 15-25-50-75 MATINEES EVERY DAY 15-25-50. Ex. SAT. & SUN.
TEL. CENTRAL 6480.

COLONIAL TWICE DAILY
INCLUDING SUNDAYS, AT 2:15 AND 8:15 P. M.
We Say:
"'INTOLERANCE' IS A GREAT SHOW."
Ashton Stevens Says:
"'INTOLERANCE' IS THE WORLD'S GREATEST SHOW."
D. W. GRIFFITH'S
COLOSSAL $2,000,000 SPECTACLE
INTOLERANCE
LOVE'S STRUGGLE THROUGHOUT THE AGES
THREE ORCHESTRAS—AND FORTY VOICES
Mr. Griffith's First and Only Production Since "The Birth of a Nation"
Prices: Nite and Sat. Mat. 25c to $2.00; Mats. 25c to $1.00
No Phone Reservations
Mail orders accompanied by remittance will be given immediate attention.
CHILDREN ADMITTED

ZIEGFELD THEATRE
NEXT WED. at 11 a. m. Recital by
FLORENCE MACBETH
Tickets Now at Box Office—$1.00 and $1.50
MANAGEMENT OF CARL D. KINSEY

AUDITORIUM
GRAND OPERA SEASON
CLEOFONTE CAMPANINI, General Director
THIS AFTERNOON AT 2 Lohengrin Mmes. Van Dresser, Van Gordon. Mm. Maclennan, Whitehill, Goddard, Beck. Conductor, Polacki.
TONIGHT AT 8 LUCIA Mmes. Galli-Curci, Rimini. Mm. Nadal, Polese, Arimondi. Conductor, Stiurani
Monday Evening, Jan. 5, at 8:
The Juggler of Notre Dame
Mme. Garden; Mm. Dufranne, Journet, Dua, Sargeant, Nicolay, Defrere. Conductor, Campanini.
Tuesday evening, Jan. 6, at 8: Rigoletto Mmes. Galli-Curci, Rimini. Mm. Nadal, Rimini. Conductor, Stiurani.
Wednesday evening, Jan. 7, at 8: THAIS Mme. Garden; Mm. Dalmores, Dufranne, Nicolay. Conductor, Campanini.
Thurs evening, Jan. 11, at 8: ROMEO and JULIET Mmes. Galli-Curci, Pawloska, Mm. Muratore, Journet, Maguenat. Conductor, Charlier.
Friday Evening, January 12, at 8: FIRST PERFORMANCE IN CHICAGO Griselidis
Mmes. Gordon, Pawloska, Nadal. Mm. Maguenat, Dufranne. Conductor, Campanini.
Sat. afternoon, Jan. 13, at 2: Francesca da Rimini
Mmes. Raisa, Sharlow, Mm. Crimi, Rimini. Conductor, Stiurani.
Sat. Evening, Jan. 13, at Popular Prices: CARMEN
Mmes. Ingram Prindiville, Mm. Hamlin, Kreidler, Sargeant. Conductor, Charlier.
MASON & HAMLIN PIANO USED.
SUNDAY AFTERNOON, JAN. 21, AT 3: SONG RECITAL JOHN McCORMACK
Prices 50c to $2.00. Tickets Now on Sale.
TUESDAY EVENING, JAN. 23
Matinees Daily, Including Sunday
Charles Dillingham's NEW YORK HIPPODROME SHOW
SOUSA and HIS BAND
Charlotte and the Ballet on Real Ice
NAT WILLS THE ROSE LADDER CHARLES ALDRICH MARCH OF THE STATES
THE SHOW OF WONDERS
Mail Orders Now. Tickets on Sale Monday, Jan. 19
PRICES: EVENINGS: 50 Cents to $2.00. MATINEES (except Sat. and Sun.): 25c to $1.00.

PALACE
CONTINUOUS VAUDEVILLE
LAST TIMES GEO. WHITE and LUCILLE CAVANAGH LEW DOCKSTADER HERMINE SHONE
TOMORROW
EVA TANGUAY
AMERICA'S FAVORITE SINGING COMEDIENNE
LUBIE'S CLASSIC DANCERS FEATURING MLLE. UNA
STUART BARNES SINGING COMEDIAN
AL LYDELL & BOB HIGGINS "A FRIEND OF FATHER'S"
LOLO GRANT McCONNELL & SIMPSON "AT HOME"
JIMMY MERCEDES DUFFY & LORENZE
Emily Frances Herbert HOOPER & MARBURY
NEDERVELD'S BABOONS
Mats. Daily 15-25-50c. Ex. Sat. Sun. & Holidays Nights, 15-25-50-75c
SMOKING IN BALCONY

CHICAGO THEATER
Formerly AMERICAN MUSIC HALL
8th and WABASH
SPECIAL EXTRA FAREWELL PERFORMANCE TONITE OF THE SEASON'S SMARTEST Musical Comedy Success
"GO-TO-IT"
Regular Chicago Theater Prices
BEGINNING NEXT SAT. NITE, JAN. 13
Seats on Sale Wednesday
OLIVER MOROSCO Presents The Laugh-A-Minute Success,
MILE-A-MINUTE KENDALL
By OWEN DAVIS
With a Typical Morosco Cast.

F. Wight Neumann announces: ILLINOIS
SONG RECITAL TODAY AT 3:30
Lucille Stevenson
NEXT SUNDAY AFTERNOON at 3:30
Piano Recital LEGINSKA
50c-$1.50

JONES, LINICK & SCHAEFER'S
McVICKER'S CONTINUOUS VAUDEVILLE
All Star Show
11 to 11 DAYS, 10c, 15c and 25c NIGHTS, 15c, 25c, 35c, 50c

Helen L. Levy Announces ISAAC VAN GROVE PIANIST
TODAY 3:30 PLAYHOUSE (Fine Arts Theater)
Seats $1.00 and 75c

ADVERTISE IN THE TRIBUNE.

HODGE SCORES ANOTHER TRIUMPH IN FIXING SISTER
A CHARMING PLAY BEAUTIFULLY STAGED
PRINCESS EVERY NIGHT POP MAT THURS
BEST SEATS $1.00

ILLINOIS TONIGHT MATS. WED AND SAT.
ZIEGFELD FOLLIES OF 1916
STAGED BY NED WAYBURN
POP MAT WED. 50 to $1.50

CORT EVERY NIGHT MATS. WED. & SAT.
PHONE CENTRAL 19
23RD WEEK AND GOING STRONG
THREE-HOUR RIOT OF LAUGHTER
SELWYN & COMPANY Present
FAIR AND WARMER
AVERY HOPWOOD'S SNAPPIEST FARCE
A PLAY OF TEMPERAMENT AND TEMPERATURE
UNIVERSAL OPINION, "FUNNIEST EVER."
THE SEASON'S GREATEST SUCCESS

OPENING NIGHT!
Washington SQUARE PLAYERS
First Time Tonight
"In April" "A Bear"
"Eugenically Speaking"
"Interior" "Pierre Patelin"
"There's Something New in the Playhouse"
FORMERLY FINE-ARTS
POPULAR MATS. THURS. & SAT. 50c TO $1.50
EVERY EVE., INC. SUNDAY, 50c TO $1.50

BUSH TEMPLE THEATRE
JOINT RECITAL BY Tuesday.
Mme. Julie Rive-King PIANIST, and January 9th at 8:15 P. M.
Mme. Justine Wegener, Soprano
Tuesday, January 23rd, at 8:15 P. M.
GRACE STEWART BUTTER, Pianist.
ROWLAND E. LEACH, Violinist.
ANTONIO SALA, Cellist.

LYON & HEALY HALL
CLAUDIA RACE
(Nine year old artist)
In a recital upon the
CLARK IRISH HARP
Daily at 2:00 and 3:00 P. M.
Come and hear her.
No charge for admission.
Wabash Ave. at Jackson Blvd.

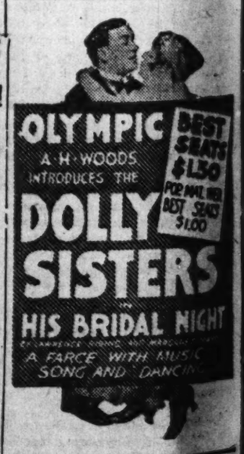
IMPERIAL MATINEE TODAY 15, 25, 35c
First Time on the West Side
MABELLE ESTELLE in "The Girl He Couldn't Buy"
A Lesson for Daughters, Wives and Sweethearts.
Regular Matinees—Tues., Thurs., Sat., 10, 15, 25c

BLACKSTONE THEATER
MATINEES WEDNESDAY AND SATURDAY
TWO WEEKS ONLY
BEGINNING TOMORROW NIGHT AT 8:15
JOHN D. WILLIAMS Presents
JOHN DREW

MAJOR PENDENNIS
WEDNESDAY MATINEE BEST SEATS $1.50

COHAN'S GRAND OPERA HOUSE
SUNDAY AFTERNOON, JANUARY 28th, AT 2:30
By Special Arrangement With
The Metropolitan Opera Company
ONE PERFORMANCE ONLY
SERGE DE DIAGHILEFF'S BALLET RUSSE
WITH
WASLAV NIJINSKY
ADOLF BOLM LYDIA LOPOKOVA
ALEXIS GAVRILOW FLORE REVALLET
AND OTHER FAMOUS DANCERS
IN BALLET AND MIMIC SCENES
Scenery and Costumes by LEON BAKST
Symphony Orchestra of 60 Musicians
Under the Direction of
PIERRE MONTEUX
Conductor of Colonne Orchestra, Paris
Prices: $1, $1.50, $2, $3, $4 and $5
MAIL ORDERS NOW
SEAT SALE MONDAY, JAN. 22nd.

POWER'S THE BOOMERANG
IS ROMANCE AND YOUTH AND ITS WONDERFUL

COLUMBIA
Clark St. at Madison TWICE DAILY
BURLESQUE
AL REEVES AND HIS Beauty Show
SMOKE IF YOU LIKE

NATIONAL Halsted, Near 39th. Sun. Tues. Thurs. Sat.
1,000 SEATS
All Week, Starting Matinee Today
THAT OTHER WOMAN
If Your Husband Had An Affair With That Other Woman and a Child Was Born, What Would You Do?

GRAND
WEEK
TRAIL
OLLIDAY
RUNNIER THAN "WALLINGFORD"
ONES" ALL ROLLED INTO ONE
E JAN. 14th.
OMEDY SUCCESSES.
THE GAIETY THEATRE, N.Y.)
ght!
THE BOOMERANG"; "THE FORTUNE
TC.; AND JOHN E. HAZZARD
LECTED CAST
BLACKSTONE
THEATER
MATINEES WEDNESDAY AND SATURDAY
TWO WEEKS ONLY
BEGINNING
TOMORROW NIGHT
AT 8:15
JOHN D. WILLIAMS Presents
JOHN
DREW
MAJOR PENDENNIS
WEDNESDAY MATINEE
BEST SEATS $1.50
COHAN'S GRAND
OPERA HOUSE
SUNDAY AFTERNOON,
JANUARY 28th, AT 2:30
By Special Arrangement With
The Metropolitan Opera Company
ONE PERFORMANCE ONLY
SERGE DE
DIAGHILEFF'S
BALLET RUSSE
WITH
WASLAV NIJINSKY
DOLY SOLM LYDIA LOPOKOVA
ALEXIS GAVRILOW FLORE REVALLES
AND OTHER FAMOUS DANCERS
AND BALLET AND MIMIC SCENES
Scenery and Costumes by LEON BAKST
Symphony Orchestra of 60 Musicians
Under the Direction of
PIERRE MONTEUX
Conductor of Colonne Orchestra, Paris
Prices: $1, $1.50, $2, $3, $4 and $5
MAIL ORDERS NOW.
SEAT SALE MONDAY, JAN. 22nd.
POWER'S
EVERY NIGHT
MAT. DAILY
25c, 50c, $1.00
THE
BOOMERANG
ITS ROMANCE AND YOUTH—
AND ITS WONDERFUL
OLYMPIC
A. H. WOODS
INTRODUCES THE
DOLLY
SISTERS
IN
HIS BRIDAL NIGHT
A FARCE WITH MUSIC
SONG AND DANCING
BEST SEATS $1.50
POP MAT. WED
BEST SEATS $1.00
COLUMBIA
TWICE DAILY
BURLESQUE
AL REEVES
AND HIS
Beauty Show
SMOKE IF YOU LIKE
NATIONAL
WHAT OTHER WOMAN
WHAT WOULD YOU DO?

Right off the Reel

By Mae Tinee.

MERELY A SUGGESTION.

WHY we ask respectfully, doesn't the busy little board of censors employ a walking delegate, possessed of a strong right arm and a bill poster's license, whose duty it would be to see to the defacing or obliteration of signs which stare at one from the front of several motion picture theaters we have in mind? Realizing as we do that these gentlemen—and ladies—permit nothing so far as they singly and collectively think is impure or unholy to appear on the screen, we wonder that they allow misleading signs to apparently prove that their efforts in the cause of screenic righteousness are null and void.

The theaters we have in mind have facades smeared over with advertisements a la circus or the haunts of a fortune teller. The signs emit the intelligence that for the small price of whatever the entrance fee is one may be introduced to a notorious woman of the underworld, or may see at first hand the various adventures in the life of a "dip."

The real titles of the pictures are not featured, but the glaring catch lines which lure like flies to fly paper the passing youth of the streets big, brash, and bold, in many cases give to thoroughly innocent pictures an unhealthy suggestiveness not intended by the producers. They cry "Wolf! wolf!" and though the cry may be a false one it leaves the impression that lingers.

Merely a suggestion, however, Mr. and Mrs. Censor, but we think it is rather a bright one ourselves.

The work of the Christie Comedy company has been discontinued for a number of days on account of the departure of Miss Billie Rhodes for San Francisco. Miss Rhodes received word that her mother was dangerously ill and rushed at once to her side.

Mary Pickford is busy at work at the Artcraft studio on the picturization of "Poor Little Rich Girl," adapted from the novel by Eleanor Gates.

J. Warren Kerrigan is getting his own new company in shape. Constance Crawley and Arthur Maude, formerly with the American, have been secured to assist him in the production of his first film. The new Kerrigan company will most likely be a Lewis J. Selznick enterprise.

Speaking of comical comediennes, Flora Finch has now a company all her own. It will be called the Flora Finch Comedy company. It was Miss Finch you remember, who played for so long with John Bunny.

A. F. Beck thinks it's time he managed his wife and in the future he will take charge of the career of her, who is known in pictures as Miss Leah Baird. Several pictures have been made around Miss Baird in Florida under the direction of Sidney Olcott.

Appearing in the cast of Metro's new serial, "The Great Secret," featuring Francis X. Bushman and Beverly Bayne is said to be an Austrian baron. Further information divulged regarding him is that his name is Wenther and that he has sung important rôles in musical comedy in Vienna. Evidently one of those dancing Bar-ons!



Miss Francelia Billington at the wheel of a camera truck

George Fisher has joined the American Film company.

"Get married, girls!" says Ralph Kellard of Pathé, "before we have war! You don't want to be war brides, do you?"

Robert Harron is the latest addition to Fine Arts-Triangle. His first picture will be entitled, "The Bad Boy." Mildred Harris, who has been chosen to play with Douglas Fairbanks during his winter stay in New York, will play opposite him.

William Fox wouldst have a statue of Annette Kellermann made and call it "Cinema or the Tenth Muse."

To Mr. and Mrs. Edward Hearn of Universal has been born an eleven pound son.

It is said that Neva Gerber has the most beautiful dressing room in Universal City. It is done in blue and white.

Darwin Karr has been engaged by the newly formed Ess-Ess producing company and will co-star with Ethel Grandin in a serial entitled, "The Lure of Gold."

The Bluebird Photoplays company has engaged Sidney Mason to play opposite Violet Mersereau in forthcoming productions.

William Duncan of Vitagraph has been given a company of his own to direct and in which to play the leads.

Six months ago Gloria Payton of Balboa was an extra girl. Now she's playing leads. She had spizzerinktum all right!

It is said that Niles Welch, the adorable leading man who played opposite Marguerite Clarke in "Miss George Washington," employs three secretaries, who do nothing but answer mash notes and send photographs. Ho, hum!

Alan Hale, who will play opposite Clara Kimball Young in her next production, "The Price She Paid," has been an osteopath, soldier, railroad man, sailor, vaudeville actor, and opera singer. We think his name must be Jack.

Florence Turner has returned to America to begin work in pictures here.

Fanny Ward, May Murray, and Blanche Sweet of Lasky have been busy dressing dolls for the big charity bazaar to be held in Chicago this week.

ASK ME! — ASK ME! — ASK ME!

This department appears every day in The Daily Tribune.

LILLIAN: Address Mary Pickford cart of the Artcraft Film corporation 729 Seventh avenue, New York.

MINE TRULY: If you will send me your name and address I'll mail you the article I have on the subject in which you are interested. Awfully glad to be of service.

ALICE G.: Back again? That's nice! So sister likes Elmer Clifton of Triangle-Fine Arts, does she? Well, he was on the "legitimate" stage before going into pictures. I have no personal information regarding him. Address him care of the Triangle-Fine Arts company, Culver City, Cal. Thanks for your good wishes.

R. V. L.: Almost any motion picture camera operator will be able to set you right.

H. H.: Mary Fuller is still with the Universal Film company, New York. I don't know who is directing her at the present time. Walter Edwin directed her for a number of years when she was playing with Edison.

CONSTANCE V.: William S. Russell is with the Horsely-Mutual corporation, 1919 South Main street, Los Angeles, Cal. Charlotte Burton is with Essanay, 1333 Argyle street, Chicago. Not in all ways. The last I heard of Vernon Steele he was with Famous Players, 130 West Fifty-sixth street, New York. You're welcome.

PICKFORD FAN: It is Matt Moore, Mary Pickford's brother-in-law, who plays opposite her in "The Pride of the Clan." Miss Pickford takes the part of a Scottish lassie, Marget MacTavish.

YVONE: Address Marguerite Clarke, care of the Famous Players company, 130 West Fifty-sixth street, New York; Billie Burke, Kleine, 80 Fifth avenue, New York; Mary Pickford, Artcraft, 729 Seventh avenue, New York. Smith, I believe. No trouble at all.

R. O. S.: Not this year.

HELEN M.: Both the Selig and the Essanay companies have located in Chicago. The Essanay studio is located at 1333 Argyle street and Selig's is at Irving Park boulevard and Western avenue. Kathlyn Williams is not with Selig any more; she went to Morocco some time ago. Henry Walthall, Mary Charleson, and Bryant Washburn are among the stars with Essanay. Playing with Selig are Thomas Santschi, Vivian Reed, Helen Ware, and Bessie Eyton.

VIRGINIA S.: I'm mighty glad you like the column. I wager you don't enjoy reading the articles one-half as much as I do writing them. The younger brother in "War Brides" is Richard S. Barthalmess. You're welcome.

BYSTANDER: I agree with you.

S. C. A.: Marie Doro is still appearing in pictures. The last production in which she was featured was "Oliver Twist." You are entirely welcome.

P. J. H.: To be perfectly frank with you, I don't see any great possibility in your poem for scenario purposes. However, if you feel that you would like to put it up to one of the photoplay companies, I will send you an article which will show you how to put your material into scenario form and a list of firms that accept scenarios. Thank you, ever so much, for your good wishes. I appreciate the poem dedicated to me.

M. H. S.: In "Poor Little Peppina" Eugene O'Brien took the part you mentioned. I don't believe I know the picture you mean. I'm sorry.

BEN: Of all sad words of tongue or pen, the saddest are these: You're crazy, Ben!

ELIZABETH Z.: If you will write to William S. Hart, in care of the Fine Arts-Triangle company, Culver City, Cal., I reckon he will send you his photograph, providing you send him a quarter. I should say, yes.

C. S. H.: You have gone to a lot of trouble to compare your own measurements with the divine three—Venus, Cleopatra, and Kellermann. However, I didn't get them, Stephen. What good are measurements, you ask? Well, for one thing, they prove conclusively whether you should eat to get fat or eat to get thin.

ERNEST: It didn't occur to me that there was anything in "A Daughter of the Gods" which children should be barred from seeing. I know that I should feel no hesitancy whatever in myself taking the youngsters I know to witness the performance.

INTERESTED: Following is the cast of "The Heir to the Hoorah": Joe Lacy, Thomas Meighan; Geraldine Kent, Anita King; Mrs. Kent, Edythe Chapman; Bud, Horace B. Carpenter; Bill, Charles Ogle; Mr. Marshall, Ernest Joy; Mrs. Marshall, Joane Woodbury.

JOHN G. F.: I certainly would like to have you come in upon me some day. As regards spizzerinktum, give a guess. Mighty nice of you to like me. Mighty nice of you to tell me so.

Miss Illington Joins the Movies.

And still, the stars shoot screenward! Close upon the announcement of Mme. Olga Petrova's new alliance with Lasky comes news that Margaret Illington also has signed a long term contract with the same company and will make her debut in an adaptation of Basil King's novel, "The Inner Shrine." Miss Illington, who in private life is Mrs. Edward Bowes, will depart for the Lasky studio in Hollywood by the middle of this month and will occupy the same bungalow which housed Geraldine Farrar during her stay in California. What a lot of things that little bungalow will have to tell its grandchildren!

The Selig-Tribune—Semi-Weekly

The World's Greatest News Film.

In the two issues this week are shown:

Number 2



MRS. F. SHEEHY SKEFFINGTON.

Mrs. F. Sheehy Skeffington has started for a tour of the United States, where she will lecture in behalf of the Emerald isle. Mrs. Skeffington is the widow of the Irish editor who was executed.

Number 3



GIDDAP! THEY'RE OFF.

In New Orleans the midwinter racing season has opened. It is under the auspices of the Business Men's Racing association, and much enthusiasm is being evinced.

WASHINGTON SOCIETY by MME. Z.

Holiday Quiet; Few Officials Keep Open House

WASHINGTON, D. C.—[Special Correspondence.]—New Year's day was a sad, drab, listless, perfunctory sort of an affair. Officially it was almost nonexistent. While Christmas day has always been rather a quiet day in Washington, being essentially a day for homekeeping, New Year's used to be a day of considerable cheerful official bustle and activity.

Nothing can take the place of the great White House reception on New Year's day. It is told that the late Sir Henry Irving happened to be playing in Washington at New Year's time some years ago. When he was told that on New Year's day the president kept open house and any one who cared to do so might call upon him, he didn't believe it. "It can't be done!" was his attitude. So he went to the White House himself to see that it not only could be, but was. For an hour or more he stood in the corridor and watched the great throng of citizens pass through the state apartments. He went off murmuring something about "a revelation," and later told a friend that it was the most impressive thing he had seen in this country.

This year there was no display of gold lace and clanking swords about the White House, no gayly caparisoned officers on their way to be presented to the chief executive, and no crowds gathered at the gates to catch a glimpse of diplomats in all their glory, sitting in state in their carriages, in the line waiting their turn to alight. The White House was closed to visitors. The president was off at a nearby country club playing golf with Dr. Grayson.

The vice president and Mrs. Marshall were miles away spending the holidays in the bosom of Mrs. Marshall's family in Arizona. The diplomatic breakfast has been impossible for the last three years owing to war conditions. Which is a matter of fact, is almost equally true of the White House reception, and leaves room for hope that it will be resumed when peace is restored.

* * *

Two Cabinet Women Receive.

This year Mrs. Lansing, deciding that discretion was the better part of valor, was not even at home on New Year's afternoon. Most of the other cabinet women also "passed up" their usual New Year's receptions. Only Mrs. Redfield and Mrs. Daniels received. The Burlesons were in Texas, the Lanes were in mourning for Mr. Lane's brother who died recently; the Houstons were in the "throws" (which is a more expressive spelling than the one that Websters sanctions) of moving; the Gregorys and Redfields seem to have been just a bit lazy, and the William B. Wilsons have the double excuse of family mourning and family illness.

The McAdoos compromised; they were not at home in the R street residence on Monday, but Mrs. McAdoo joined the secretary at the treasury on Saturday and they held the pleasant little department reception that they inaugurated for the first New Year's after their marriage. You know there's no use talking—the McAdoos have any number of nice little ways of their own, and a whole lot of people are ardent admirers of Mrs. William McAdoo.

It was Mrs. Baker's first formal reception in the pleasant, rather old fashioned house out Georgetown way, where she and the secretary have set up winter quarters, though she has been receiving informally on Wednesday afternoons—cabinet day—ever since she got settled, "just getting acquainted."

Assisting her on New Year's day she had all the official army hostesses in town—Mrs. Ingraham, wife of the assistant secretary of war; Mrs. S. B. M. Young, wife of Gen. Young, retired, and the following wives of major generals and brigadier generals stationed in Washington: Mrs. Hugh L. Scott, Mrs. Tasker H. Bliss, Mrs. Erasmus Weaver, Mrs. Henry G. Sharpe, Mrs Henry P. McCain, Mrs. William P. Crozier, Mrs. Frank McIntyre. Mrs. William A. Mann, Mrs. Ernest Garlington, and Mrs. George P. Scriven.

Mrs. Baker wore a most becoming gown of lavender chiffon.

* * *

Reception at Daniels Home.

The secretary of the navy and Mrs. Daniels held the only other official New Year's reception at the Wyoming avenue residence. Receiving with them were the assistant secretary of the navy and Mrs. Franklin Roosevelt, Rear Admiral William S. Benson and Mrs. Benson, Maj. Gen. George Barnett, commandant of the marine corps, and Mrs. Barnett, Surgeon General Gorgas and Mrs. Gorgas, and a group of rear admirals and their wives, including the L. C. Palmers, the David Taylors, the Robert Griffins, the Ralph Earles, the Frederic Harrises, Paymaster General McGowan and Commander Byron McCandless, aid to the secretary, and Mrs. McCandless, to say nothing of Mrs. Daniels' mother, Mrs. Adelaide Worth Bagley, and her two sisters, the Misses Bagley, and a group of young girls which included the Burlesons.

The successful experiment of last year whereby Mrs. Daniels converted her fourth floor "attic" into an impromptu ballroom, gay with flags, bunting, and Christmas greens, was repeated this year and lost nothing in the repetition. The band from the Dolphin provided the music and the young people danced to their hearts' content without interfering with the more sedate enjoyment of their elders.

Mrs. Carl Vrooman, wife of the assistant secretary of agriculture, did the honors, unofficially, for the department where Mr. Vrooman is tremendously popular. She received during the afternoon, assisted by her mother, Mrs. Matthew Scott, and by a group of Democratic "senatorials"—Mrs. James Hamilton Lewis, Mrs. Thomas P. Gore, Mrs. Claude Swanson, and Miss Stone—and by her cousins, the Misses Winston, and Miss Lucy Burleson.

Mrs. John A. Logan, wonderful old woman that she is, also received Monday afternoon, assisted by her daughter, Mrs. Logan Tucker, and various women of the congressional and army sets here.

Mr. and Mrs. Delano had a dinner on Tuesday night for Secretary and Mrs. Daniels, with the Carl Vroomians, likewise leaders of the Illinois contingent here, among their guests.

The Vroomans are planning a series of dinners, the first, of course, to their own Secretary and Mrs. Houston, which came off on Thursday, to be followed by one to the secretary of war and Mrs. Baker on the 27th, one to the vice president and Mrs. Marshall on Feb. 8, and one to the Lasings on Feb. 20.

MOTION PICTURE DIRECTORY

DOWNTOWN

JONES, LINICK & SCHAEFER'S
LA SALLE—Madison St. Near Clark
LAST WEEK
You have her pouting, smiling, crying, raging, praying, despairing, loving, renouncing and being exceedingly cunning in a lot of by play with her various pets.
—Says Mae Tinee, Tribune.
MARY PICKFORD
AMERICA'S DARLING WITH THAT GOLDEN BEAUTY AND CURLS OF SATIN IN HER NEWEST FEATURE
"PRIDE OF THE CLAN"
(ONLY PLACE in CHICAGO WHERE YOU CAN SEE THIS PICTURE)
9 A. M. to 11 P. M. CONTINUOUS | ALL SEATS 25c

JONES, LINICK & SCHAEFER'S
ORPHEUM STATE, NR. MONROE Opp. Palmer House
TODAY ONLY—William Farnum
In "The Price of Silence"

NORTH SIDE

BUCKINGHAM
3819 NORTH CLARK STREET
Continuous—2:30 to 11:00 P. M.
FOX Feature THE BATTLE of LIFE
With GLADYS COBURN
COMING—NEXT TUESDAY
Clara Kimball Young "The Foolish Virgin"

KNICKERBOCKER
6919-25 Broadway, Near Granville Av.
Mat. 1:30 P. M. Continuous to 11 P. M.
WM. S. HART
in Truthful Tulliver
:: Also a Keystone Comedy ::

BIOGRAPH
2433-43 Lincoln Ave., near Fullerton.
Continuous—1:30 to 11:00 P. M.
TRIANGLE Presents WM. S. HART
in "TRUTHFUL TULLIVER" Five Acts.

VITAGRAPH
2128-41 Lincoln Ave., Near Belmont Ave.
CONTINUOUS—1:30 to 11:00 P. M.
DOUGLAS FAIRBANKS
In "THE MATRIMANIAC"

LAKE SHORE
BROADWAY and BELMONT
CONT. 2:00 to 12 P. M. TRIANGLE
BESSIE LOVE
"THE HEIRESS AT COFFEE DAN'S"
Also a Screaming Two-Act Keystone Comedy

DE LUXE | WILSON and CLIFTON
Main 2:30 & 4:30 P. M.
"A Rose of the South" Peggy Hyland & Antonio Moreno
Mat. 10c & 15c. Paramount & Bray Cartoons.

SITTNER'S SEDGWICK & DIVISION
FRANK KEENAN in
Triangle Feature—Also a Keystone Comedy.

NORTH SIDE

PARKWAY
Clara—Diversey—Broadway
Continuous—2:30 P. M. to 11 P. M.
Our Program De Luxe
Offering Today
George Walsh
—IN—
"ISLAND OF DESIRE"

COLLEGE THEATRE
SHEFFIELD & WEBSTER AVE.
TODAY 1:30 to 11 P. M.
Prices 5c, 10c and 15c
MARGARITA FISCHER
In "The Pearl of Paradise"
4 ACTS VAUDEVILLE
THE WILTON SISTERS
3 OTHER STANDARD ACTS

KEYSTONE
3912 Sheridan Road
Today and Tomorrow
Thos. H. Ince's
Civilization
A 10 Act Spectacle
Doors Open 1:30. Continuous to 11:30 P. M.
Adults 15c Children 15c

COVENT GARDEN
THEATER—2333 North Clark Street
Finest Motion Picture Theater in America—2000 SEATS—2000
World's Greatest Pipe Organ
Orchestra of 15 Artists
TODAY—First Showing in the City
Triangle Fine Arts Presents
DOROTHY GISH
In "THE LITTLE YANK"
Also Latest Keystone Comedy and Selig-Tribune Animated News Weekly
—Tomorrow and Tuesday—
"THE WITCHING HOUR"
Continuous 2 to 11:30 P. M.

JULIAN | BELMONT AT CLARK ST.
Cont. 2 to 11 P. M.—Triangle Feature
"TRUTHFUL TULLIVER"
With
WILLIAM S. HART
Also 2 Reel Keystone Comedy.
—COMING TOMORROW—
CLARA KIMBALL YOUNG
"THE FOOLISH VIRGIN"

NORTH SIDE

BRYN MAWR
BRYN MAWR, NR. BROADWAY—at Bryn Mawr "L" Sta. Cont. 2 to 11 P. M.
MAE MARSH
in a Triangle Play,
"THE WHAT'S RAT"

SOUTH SIDE

MICHIGAN
Garfield and Michigan Blvd.
Chicago's Newest Photoplay Theater
Continuous—2 to 11 P. M.
TODAY AND TOMORROW
First Showing in the City—Triangle Fine Arts Presents
Dorothy Gish
In
"The Little Yank"
Also Very Latest Keystone Comedy

VISTA
47th and Cottage Grove. Mat. & Eve.
—CONTINUOUS—2:30 to 11 P. M.—
Why Travel When You Can TOUR Around the WORLD Every Sunday at The Vista?
The Beautiful Screen Star
MARGARITA FISCHER
In Her Latest Production
"MISS JACKIE of the NAVY"
Full of Startling Action and Beautiful Scenes

SOUTH SHORE
8239 Stony Island Av. Cont. 1:30 to 11 P. M.
CLARA WILLIAMS
"THREE OF MANY"

LEXINGTON | 1162 EAST 63RD ST. Mat. and Nite
ALICE BRADY in "A WOMAN ALONE"
CHARLES CHAPLIN in "THE RINK."
and Hearst News
TOMORROW—"CIVILIZATION."

VERNON | 61ST & VERNON 2:30 to 11 P. M.
Bessie Love "THE HEIRESS AT COFFEE DAN'S"
And Latest Keystone Comedy.

DE LUXE | 814 East 63rd Street Near Cottage Grove
LILLIAN WALKER in "THE DOLLAR AND THE LAW"
"THE GREAT SECRET"
Every Mon. & Tues. Commencing Jan. 8 & 9

JEFFERSON | 1533 EAST 55TH STREET
"ROMEO & JULIET" THEDA BARA
Matinee Continuous from 2:30 p. m.

DREXEL | 855 East 63rd Street Continuous—2 to 11
Clara Kimball Young "Mr. Official Wife"

SHAKESPEARE 63rd and Ellis Ave.
2:30 P. M.—Continuous
Clara Kimball Young "The Rise of Susan"

HARPER 53RD and HARPER Cont. 2:30 to 11 P. M.
MARGARITA FISCHER
In "MISS JACKIE OF THE NAVY"
And Paramount Pictograph

KIMBARK | 6200 KIMBARK AVE Cont. 2 to 11 P. M.
Pauline Frederick "BECAUSE OF LOVE"

KENWOOD 47TH AND KIMBARK Cont. 2 to 11 P. M.
H. B. WARNER in "THE FACE..."

SOUTH SIDE

HYDE PARK
5314 LAKE PARK AVENUE
Continuous 2:30 to 11 P. M.
Marc Mac Dermott
in 'The Last Sentence'
Also "The Arch Criminals of Paris"

JACKSON PARK
67th St. and Stony Island Ave.
Newest & Best in Motion Pictures & Music
Continuous—2 to 11 P. M.
LENORE ULRICH
in 'THE ROAD TO LOVE'
Bray Cartoon and Christy Comedy.

WEST SIDE

Crawford
Crawford Ave., Near Madison St.
2:30 to 11:30 P. M.
Our Sunday Program de Luxe
GAIL KANE and Carlyle Blackwell in
The Stirring European Secret Service Story
'On Dangerous Ground'
In Five Absorbing Acts)
and a Strong Supporting Show, Including the
Crawford Neighborhood Weekly
and Latest "MUTT & JEFF"
Adults 15c. Children 10c

HAMLIN
3535-37 West Madison Street
Today—Cont. 2 to 11:30 P. M.
DOROTHY GISH
in
"THE LITTLE YANK"
Also a Keystone Comedy and Others
Adults 15c Children 10c
"In a Class by Itself"

GOLD
3411 WEST 12TH STREET
Cont. 1:30 to 11:30 P. M.
Henry B. Walthall
—IN—
"THE TRUANT SOUL"

WEST END THEATRE
WEST END AVE. at CICERO AVE.
Matinee Daily. Continuous 1:30 to 11 P. M.
LILLIAN GISH
"The House Built Upon Sand"
Also 2 Miles of Keystone Fun.

KEDZIE AVENUE ANNEX
Cor. Kedzie & Madison St.—Cont. 2:30 to 11
LILLIAN GISH
"THE HOUSE BUILT UPON SAND"
Also Latest Keystone Comedy

OAK PARK

PARK | LAKE ST. and AUSTIN AVE.
METRO PLAY JULIUS STEGER
in "THE GOLDEN ENTICER."

NORTHWEST SIDE

PARAMOUNT
2636 MILWAUKEE AV., Near Sawyer
CONTINUOUS—2 to 11 P. M.
"TRUTHFUL TULLIVER," with William S. Hart
—Also a Keystone Comedy—

MISCELLANEOUS

ASCHER BROS
LAKESIDE 4720 SHERIDAN RD. 1:30 to 11 P. M.
"Miss George Washington" Marguerite Clark
COMING TOMORROW & TUESDAY
Clara Kimball Young "The Foolish Virgin"

LANE COURT Center & Lane Ct. 2:15 to 11 P. M.
"The Yellow Pawn" CLEO RIDGLEY

CALO Clark St. and Balmoral Ave. 2 to 11 P. M.
"The House Built Upon Sand" LILLIAN GISH

TERMINAL Lawrence & Spaulding 2:15 to 11:15 P. M.
"The Heiress at Coffee Dan's" BESSIE LOVE

PRESIDENT 35th St. & Calumet Ave. 2:30 to 11 P. M.
"Pidgie Walsh" HAROLD LOCKWOOD

FROLIC 55th St. and Ellis Ave. 2 to 11 P. M.
"A Gamble in Souls" Dorothy Dalton
COMING TOMORROW & TUESDAY
Clara Kimball Young "The Foolish Virgin"

COLUMBUS Ashland Av. & 63d St. 2 to 11 P. M.
"Three of Many" Clara Williams

OAKLAND SQUARE Drexel and Oakwood 2:30 to 11 P. M.
"The Little Yank" DOROTHY GISH
COMING TOMORROW & TUESDAY
Clara Kimball Young "The Foolish Virgin"

COSMOPOLITAN 79th & Halsted Mat. & Eve.
"Miss George Washington" Marguerite Clark

THE SELIG-TRIBUNE
The World's Greatest News Film
Can Be Seen TODAY at the Following Theatres:
Covent Garden ..... 3912 N. Clark St.
Bryn Mawr ..... 5121 Bryn Mawr Ave.
Halsted ..... 6336 S. Halsted St.
Liberty ..... 3700 W. Fullerton Ave.
Coronado ..... 3201 Vincennes Ave.
Thalia ..... 1107 Albion Ave.

BAND BOX
THEATRE
Madison Bet. Clark & LaSalle
Zambrano and Duse of the Unity Photo Plays Co.
Given Chicago Another Record Breaker
2nd SECOND 2nd
Enormous Week
Thousands Turned Away
Beware!
She has her back turned to all that is good!
THE GIRL WHO DID NOT CARE
NOT ONLY A SENSATIONAL PHOTO DRAMA, BUT A BEAUTIFUL STORY SHOWING WHAT MIGHT HAPPEN TO YOU AND YOURS ANY DAY.
BROKEN HEARTS, BROKEN HOMES AND HEART WOUNDS YOU CAN NOT MEND ARE CAUSED BY THE GIRL WHO DID NOT CARE
SEE HER
She Will Cause You to Sit Up and Take Notice
Mr. McQuigg of the Chicago American says the future work of the divorce courts might be lessened and the happiness of not a few might be insured more fully by seeing this powerful photo drama.
THE LURING KISS OF THIS GIRL CANNOT BE DESCRIBED—SEE HER TO-DAY—DON'T WAIT
CONTINUOUS From 9 A. M. to 11 P. M. | ALL SEATS 25c

Comment by Mme. X.

These Three Debutantes Will Work Every Day for the Allied Bazaar.



Among the debutantes who will work every day at the Allied bazaar for the heaping up of funds in the tearoom are Miss Isabella Holt, Miss Anna May Grant, and Miss Florence Harris.

Allied Bazaar Center of This Week's Activities.

By Mme. X.

JANUARY is the top of the divide. We've climbed to the separating ridge. Rivers and streams run ahead of us now, towards the summer of 1917., Already shop windows flaunt sport suits, lingerie frocks, and straw hats. But it's a long, long way to June yet, though hundreds of the gay world are going to meet June in Florida, the West Indies, California, and Honolulu.

But few are going before the big bazaar, which opens at 7 p. m. next Thursday at the Coliseum, the most ambitious, tremendous enterprise of the kind ever undertaken in Chicago.

The 4,000 men and women enlisted in the service of the bazaar will all be at their posts. Wares of all kinds and nations will be heaped up in the most alluring fashion on counters under gaily striped awnings; bands of music will resound; there will be dancing and singing. Every kind of exhibit connected with the European war will be on view; big guns, uniforms, ammunition of all sorts; aeroplanes, French biplanes, German Taubes, American Curtiss and Wright machines. Also every imaginable hospital device, equipment, and novelty will be on view, ranging from the big field ambulances to our fellow citizens, Miss Grace Gassette's remarkable mechanical inventions for aiding the maimed and suffering wounded.

One of the most interesting features of the show will be the reproduction of a trench, which will be in an open space just east of the Coliseum. Capt. Ian Hay and Capt. Norman Thwaites of the English army arrive in town today to superintend the construction of this military piece of architecture. There will be dugouts, barbed wire, loopholes, and every appliance usual to an up to date trench, and these two experienced and famous fighters to explain it all to visitors. Capt. Hay, as the author of "The First Hundred Thousand," is known to thousands of American readers of war literature.

* *

Feature at Boston Bazaar.

I wonder if they are going to have here Archie Middlemas, the braw Scotch Highlander, blinded at Gallipoli, who was such a feature in the Boston bazaar. As he stood in an English booth there one day, looking silently out into the darkness that is henceforth his portion, a visitor stepped up and pinned a $100 bill to Middlemas' khaki coat. Fired by the same impulse of sympathy, another bystander followed suit with a greenback—not necessarily so large—and before the closing hour Archie Middlemas was covered with money to the tune of $10,000.

Many famous folk are gathering here for the bazaar, among them the Countess of Kingston, Lord and Lady Aberdeen, and Baroness Huard. The last named wrote a war book entitled "My Home on the Field of Honor," which attracted much attention. Von Kluck made her country place, Chateau Villiers, his headquarters during his sojourn in the Marne region.

Miss Elsie De Wolfe—I always think of her as the American counterpart of "la grande mademoiselle" of France—is to be here and will give lectures, accompanied by lantern slides, on the wonderful new French discovery by Carrel [illegible]

Mrs. Russell Tyson is expecting as house guests the Misses Margaret and Alice Ames of St. Paul, Minn., who drove ambulances containing hospital supplies from Paris to the front and carried the wounded from the front to Paris on their return trips.

Mrs. Bryan Lathrop, who returns from Washington early this week, will have Mrs. Robert Bacon (wife of our former ambassador to France) as a house guest.

M. and Mme. Bahkmetieff, the Russian ambassador and his wife, will also be here.

The Lithuanian women, under the leadership of their chairman, Mrs. A. S. Zimonth, are to have two most original and entertaining departments in their division. Besides their exquisite Lithuanian linens, spun and woven by hand from flax grown in the rich fields of far away Lithuania, they are planning to run a matrimonial bureau and also a divorce court in their section, both being manned—if you can so express it—entirely by women. So there's your chance, O, my sisters who missed the so-called goal of every woman's desires in the last leap year you'll have until 1920. The adjacent divorce court may make the matrimonial yoke seem lighter to some.

* *

Theatrical Profession Aids.

If, when the bazaar is over, Mrs. Kellogg Fairbank isn't offered many jobs to run big café cabarets it will be because this is an unappreciative world. Her amusement concession, with restaurant, café chantant, shooting gallery, dance floor, and other side shows, is to be one of the biggest, most alive departments of the bazaar. Its background will be the stunning scenery Mrs. John Carpenter made for the Indian ball in New York last month.

All the operatic and theatrical notabilities will do their turn on the stage and afterward add further color to the scene by dining and supping in the café. The theatrical profession promises to make the bazaar its headquarters during the ten days of the bazaar. Although the latter closes at 11, Mrs. Fairbank proposes to keep her restaurant open for late suppers and dancers.

* *

Smiths Give Musical.

The musical given on Friday by Mr. and Mrs. Solomon Smith, Mr. and Mrs. Harold Smith, and Mr. and Mrs. Bruce Smith at the Blackstone hotel was one of the brilliant and notable social events of the winter, ranking in distinction and charm with the beautiful musical given some weeks ago by Charles H. Wacker and his debutante daughter, Miss Rosalie Wacker.

On last Friday evening Mme. Galli-Curci gave a program of songs for the Smiths' guests and the opportunity of hearing this greatest of living coloratura sopranos was eagerly grasped by all invited—only those utterly disabled or unavoidably out of town stayed away.

This same group of hosts and hostesses are giving a dance on Wednesday next at the Blackstone and have undertaken the delicate task of dividing the sheep from the goats—no, I mean of lining up their friends as either musical or terpsichorean. Some of the dancers are inclined to regret their gentleness in this direction, so great is the desire to hear Mme. Galli-Curci. None of those invited to the musical, so far as heard from, feels that heels have been unduly slighted in favor of ears. Chicago is developing a genuine love of and cultivated appreciation for music.

The Butchers and Bakers and Candlestick Makers' ball last evening capped the week's gayeties. Alas, that this column is set up and imbedded in print long before any opportunity to chronicle this liveliest of winter dances is possible! What will the twelve knights do next year when this date falls on a Sunday?

* *

Doll Sale for Poles.

For the week ahead of us, besides the opening of the bazaar three other events call for notice. Tomorrow afternoon at the residence of Mrs. Hubbard Carpenter, at 677 Lincoln parkway, there will be a sale of Polish dolls under the personal auspices of Mme. Paderewska, wife of the great musician Ignace Paderewski.

These dolls have been made by Polish artists and refugees in Paris, Warsaw, and Switzerland, and the money raised is to be devoted to aiding the Polish war sufferers, especially the young girls of Poland. The dolls are not just ordinary toys. They have been endowed by their creators with life, character, individuality. There are soldiers, monks, kings, queens, peasants, and poets among them.

Besides these dolls there will be on sale Paderewski's favorite cakes, made from an Egyptian recipe, rich, mysterious, and probably—between you and me—deliciously indigestible.

Besides Mrs. Hubbard Carpenter and Mrs. E. Tramonti, who are actively organizing this sale, there are deeply interested in its success Mmes. Bryan Lathrop, Arthur Aldis, J. J. Glessner, G. A. Carpenter, George Isham, J. J. Mitchell, Cyrus Bentley, Edson Keith, Martin Ryerson, Charles L. Hutchinson, and Chauncey Keep.

* *

Mrs. Parsons to Lecture.

Tuesday evening there will be a half a dozen or more dinners given by north and south side hostesses, who will take their guests later to the lecture to be given by Mrs. Elsie Clews Parsons, under the auspices of the Chicago Equal Suffrage association, at the residence of Mrs. Arthur Ryerson, 2700 Lake View avenue. Among these dinner givers are Mmes. Charles Hamill, Arthur Ryerson, James Field, Kellogg Fairbank, William Monroe, and George Packard.

Mrs. Parsons is to speak on "Sex and Feminism"—a mysterious caption or title which piques the fancy. Both she and her subject will interest her audience. A dyed in the wool rebel against the existing order of social conventions, she is one of the most attractive revolutionists that ever undertook to turn upside down a smug, self-satisfied, comfortable, Philistine order of things.

She is handsome in a rather lofty regular fashion, is remote in manner, has a soft, low voice, clear diction, dresses extremely well, is quite athletic, an intrepid traveler, has written several notable books on her line of thought on which she is such an authority that she gives lectures in universities—in short, she is a charming specimen of the new superwoman, a type which the twentieth century seems likely to evolve.

Mrs. Ryerson's delightful green Georgian drawing room will doubtless be crowded on Tuesday evening with a fashionable and intellectual gathering.

The second assembly ball next Friday evening at the Blackstone will draw many conspicuous workers from the bazaar, for the assemblies are social functions no one slights. The bazaar cabaret and restaurant will have to get along without Mrs. "Joe" Winterbotham that evening, as she is giving a good sized dinner party preceding the ball.

* *

To Reproduce Historic Ball.

Every one may not be tall enough to look over and beyond the high walls of the Allied bazaar, but Mrs. Robert McGann and the sponsors of the Arts club are of this stature, and, knowing that the world will continue to revolve after that ten days, they are planning what promises to be one of the winter's chief social affairs—a reproduction of the great ball that was held in 1860 at Washington to celebrate Abraham Lincoln's inauguration as president of these United States.

This ball of 1917 wil take place on Jan. 26 in the historic old banquet hall of the Palmer house. Every one will be in the dress of that era. Many will represent their own ancestors. Mrs. McGann is to wear a gown of her mother's of that period. Young John Wentworth will go as his distinguished grandsire, "Long John" Wentworth. Allen Haines will represent his grandfather, John Allen.

The dances of that time will be revived, the quadrille, lancers, and prairie queen. Mrs. Nancy Cox-McCormick is organizing a dancing group of sixteen young people. Farwell Winston and Wayne Taylor are getting up another dance group to be composed of the debutante set, wherein one of the number will play a fiddle and call out the figures as was the custom with our forebears.

It will be a real experience to revive once more the spirit and personalities of those far off, simple days—days so momentous in our history.

Ray Atherton, Charles Dewey, and others of the Arts club executive committee are already working to make this ball a success. The invitations, by the way, are an exact facsimile of the original inaugural ball.

I omitted last week, in announcing Capt. Pechkoff's talk at Mrs. George M. Pullman's next Sunday, to say that Muratore is going to sing on that occasion and that admission is by invitation only and that it is entirely a non-pay entertainment.

Never mind, there will be lots of agreeable ways of getting rid of your money in aid of war sufferers this week and the week after, so don't line your pockets with asbestos.

Of Interest to Mothers:

For many years I have taken children's pictures on each anniversary of their birthday. In this way parents have a series of portraits which are their most treasured possession. Our charge for one picture is only one dollar each year.

Wm. L. Koehne
PHOTOGRAPHER
[illegible] S. Michigan Ave. Cor. Monroe St.

News of Chicago Society

WEDDINGS

Miss Evelyn Shaw, daughter of Mr. and Mrs. Howard Van Doren Shaw of 1130 Lake Shore drive, who is to be married on Jan. 20 to John T. McCutcheon, has announced her wedding party. Miss Sylvia Shaw, the bride's sister, will be maid of honor, and Mrs. Tracy McCauley, who was Miss Elizabeth Wells, will be matron of honor. The other bridesmaids will be Miss Laura Delano of Washington, D. C., formerly of Chicago; Miss Helen Shaw of Boston, Mass.; Miss Anita Aldrich, Miss Grace Tuttle and Miss Mary Patterson of Dayton, O., a cousin of the bride. W. Kirkpatrick Brice of New York will be best man, and the ushers will be John A. Carpenter, Frederic C. Bartlett, Henry B. Harvey, George F. Porter, Richard Henry Little, Arthur Orr, John Wentworth, and Lieut. Tracy McCauley of the United States navy. The wedding is to be celebrated at noon at the Fourth Presbyterian church.

Mr. and Mrs. L. P. Freund of 1656 West Garfield boulevard have issued invitations to the wedding of their daughter, Kate, to Dr. Russell Arthur Jewitt, which will take place on Jan. 18 at the home of the bride. Dr. Jewitt is the son of Dr. and Mrs. R. H. Jewitt of Cleveland, O.

Invitations were issued last week for the wedding of Miss Margaret Freeman of 239 Greenwood boulevard, Evanston, and Crawford Bryant of St. Paul, which will be solemnized the evening of Jan. 20. Miss Freeman is the daughter of Mrs. Verge Eugene Sweasey and granddaughter of Mr. and Mrs. Frederick S. James.

Announcement is made that the wedding of Miss Frances Kurniker, daughter of Robert S. Kurniker of 1458 North Western avenue, to Louis S. Fenchel, son of Daniel Fenchel of 2954 Logan boulevard, will be held on Sunday, Jan. 14, at the Hotel La Salle at 5:30 p. m. There will be a reception following.

ENGAGEMENTS

Mrs. James Cannon of 6717 Sheridan road announces the engagement of her daughter, Marie Margaret, to William Grover Kennedy.

Mrs. Albert J. Getz of 1215 Columbia avenue announces the engagement of her daughter, Irene Marie, to Clarence H. Freund, son of Mr. and Mrs. Otto E. Freund.

Mr. and Mrs. B. J. Westheimer of 3305 Grand boulevard announce the engagement of their daughter, Marion, to Edward B. Friedlander, son of Mrs. Amely Friedlander.

Mr. and Mrs. Charles F. Bartson of Peoria announce the engagement of their daughter, Irene, to Dr. L. B. Steward of Peoria.

Capt. and Mrs. Thomas H. Caughlin announce the engagement of their daughter, Margaret Lillian, to Harry J. O'Brien, son of Mr. and Mrs. John P. O'Brien of 5735 Peoria street.

The engagement is announced of Miss Elsie Irene Fisk of Green Bay, Wis., to the Rev. Torrance Thorson Phelps, who was for some time acting pastor of the Normal Park Baptist church of Chicago.

Dr. and Mrs. Charles Douglas Wright of Springfield, Ill., announce the engagement of their daughter, Ruth Elizabeth, to Arthur B. Carter.

Mr. and Mrs. Edwin S. Bush of 1320 Chase avenue announce the engagement of their daughter, Rachel Duncan, to Roger E. Williams.

Mrs. J. Maher of 1415 East Seventy-third street announces the engagement of her daughter, Marguerite, to John F. Kernan Jr.

Mr. and Mrs. Charles Bows of 424 East Forty-sixth street announce the engagement of their daughter, Ruth Naomi, to Nathan Karpen, son of Mr. and Mrs. Isaac Karpen of 5406 Michigan avenue.

Mr. and Mrs. O. S. Bach of 3236 Crystal street announce the engagement of their daughter, Edith, to Carl Lejonsten.

Mr. and Mrs. Ralph Nichols of Aurora announce the engagement of their daughter, Florence, to Karl Berthold, son of Mrs. Elizabeth Berthold of Aurora.

Mr. and Mrs. John Howard Burton of Hinsdale announce the engagement of their daughter, Lucie Elizabeth, to Harry Holverscheid of Hinsdale.

Mr. and Mrs. L. H. Van Engelken of Ocala, Fla., announce the engagement of their daughter, Marie, to Dr. Joseph William Rowntree of Chicago.

Mr. and Mrs. Isidor Frankenstein of 123 South Irving avenue announce the engagement of their daughter, Hazel C., to Arthur L. Bredfield, son of Mr. and Mrs. H. Bredfield.

Miss Adelaide Mayer of 4443 North Artesian avenue announces the engagement of her sister, Margaret, to Herbert Victor Hess.

Mr. and Mrs. G. J. Canepa of Oak Park announce the engagement of their daughter, Ruth, to Arthur J. Weaman.

Mr. and Mrs. Edward R. Hall of Evanston announce the engagement of their daughter, Amelia, to Lawrence Dickinson Bragg of New York, son of Mr. and Mrs. Everett B. Brag gof Evanston.

Mrs. Myles McFadden announces the engagement of her daughter, Anne, to Dr. E. G. Nadeau of Green Bay, Wis.

Mr. and Mrs. W. Edouard Brothers of Evanston announce the engagement of their daughter, Ruth Willis, to Elsworth J. Hanna, son of Mrs. Elmer E. Hanna of Evanston.

Mrs. and Mrs. G. Berthold of 3640 Glenwood avenue announce the engagement of their daughter, Clara, to Eugene M. Weideman.

Mr. and Mrs. J. C. Rosenberg of 409 East Fiftieth street announce the engagement of their daughter, Hazel Mildred, to Ivan G. Solomon of Greenville, Mass.

Mrs. H. Simons of 5047 Prairie avenue announces the engagement of her daughter, Della C., to S. M. Jerus.

Mr. and Mrs. F. W. Freutel of Wilmette announce the engagement of their daughter, Clara, to John Anthony Butler, son of James Butler of 3413 Glenwood avenue.

Mrs. Louis Livingston of 4005 Michigan avenue announces the engagement of her daughter, Helen Caroline, to Paul Harry Gates.

Mr. and Mrs. A. M. Kennedy of 6011 Yale avenue announce the engagement of their daughter, Alma Marie, to John Lewis Long.

Mr. and Mrs. Burton L. Kluth announce the engagement of their daughter, Mildred Louise, to George P. Dugan.

Mrs. Wiggins Stanton of 4838 Greenwood avenue announces the engagement of her daughter, Marjorie, to Floyd B. Porter of Cedar Rapids, Ia., son of Mr. and Mrs. E. H. Porter of New Haven, Conn. The engagement was announced on the golden wedding day of the grandparents of Miss Wiggins, Mr. and Mrs. John B. Wiggins.

Mr. and Mrs. Louis Kolts of Harvard, Ill., announce the engagement of their daughter, Wanda, to William G. Reed of Chicago.

Mr. and Mrs. Hyman Graham Gilt of Louisville, Ky., announce the engagement of thetr daughter, Nancy Graham, to Grant Gilbert Simmons, son of Mr. and Mrs. Zahnon G. Simmons of Kenosha, Wis.

Mr. and Mrs. William J. Shedd of Hyde Park announce the engagement of their daughter, Josephine Elizabeth, to Worth Allen.

Mr. and Mrs. David O. Stern of 1201 Clifton Park avenue announce the engagement of their daughter, Tillie Lillian, to David J. Greenberg, son of Mr. and Mrs. Joseph Greenberg.

Mrs. L. Hirsch of Des Moines, Ia., announces the engagement of her daughter, Tessie, to Sol Schneider, son of Mr. and Mrs. Edmund Schneider of 3000 West Garfield boulevard.

Mr. and Mrs. George Morgenroth of 6021 South Park avenue announce the engagement of their daughter, Myrtle C., to Roy Hamme.

(Continued on page seven.)

Spiegel's January Specials

BEST QUALITIES—LOWEST PRICES—EASIEST CREDIT TERMS

Sale Begins Monday at All Four Spiegel Stores

Steel Bed Outfit



Bed Mattress Spring

$11.95 $1.00 Cash $1.00 Monthly

All Steel Bed with 2-in. continuous posts, finished in Vernis Martin, a well made cotton and fiber mattress and angle steel spring.

100-Piece Dinner Set



$12.95 $1.00 Cash $1.00 Monthly

One hundred pieces of Semi-Porcelain Dinner Ware, banded with gold, pure white ware, a pleasing pattern and just the right number of pieces for the home.

Rugs for All Rooms



9x12 Wilton Velvet

$23.65 $2.00 Cash $2.00 Monthly

A new rug is always welcome in your home. Look over our new patterns—we have just what you want.

A 12-Piece Spice Set FREE

Mission Morris Chair



$6.95 $1.00 Cash $1.00 Monthly

Solid oak fumed finish upholstered in Spanish imitation leather back, adjusts to any position, full spring automobile seat.



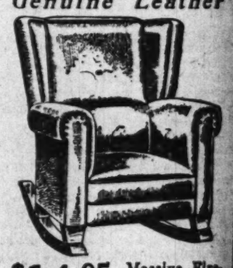
This "Kitchen Maid"

The greatest of all Kitchen Cabinets and a 12-piece spice set free is our offering to you. Made of solid oak, interior white enameled, sanitary, equipped with every convenience. Glass cereal jars—metal bread and cake box—glass sugar jar, etc.

$23.95 $2.00 Cash $2.00 Monthly

BIG VALUES IN COMPLETE HOME OUTFITS

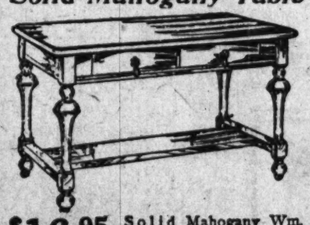
Genuine Leather



$14.95 $1.00 Cash $1.00 Monthly

Massive Fireside Rocker in genuine Spanish leather, full spring seat, broad arms and wide wings in back. A big value.

Solid Mahogany Table



$16.95 $1.50 Cash $1.50 Monthly

Solid Mahogany Wm. and Mary Design, 28x48 top, two large drawers and at a price never before so low.

7-Piece Dining Room Set



$29.95 $3.00 Cash $3.00 Monthly

All 7 pieces solid oak fumed finish. Table has 45-in. top, extends 6 ft. Chairs have real Spanish leather seats. Wm. and Mary design.

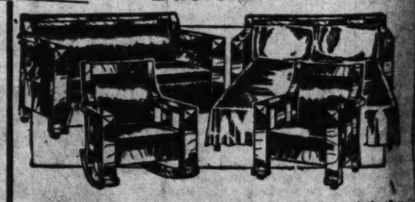
Vacuum Sweeper

$4.95 50c Cash 50c Monthly



A modern way to sweep your rugs. A vacuum cleaner draws all dust and dirt, also picks up threads.

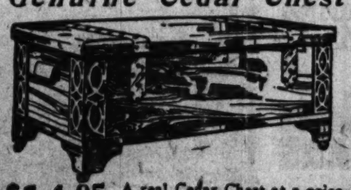
Duofold Bed Set



$59.50 $5.00 Cash $5.00 Monthly

Solid oak frame, best grade imitation leather upholstering. Chair and Rocker have deep spring seat. Duofold can be converted into full size bed in an instant. Many other excellent values to choose from.

Genuine Cedar Chest



$14.95 $1.00 Cash $1.00 Monthly

A real Cedar Chest at a price that is usually asked for an ordinary shirt waist box. Chippendale corners and a big roomy storage box.

Talking Machines and Records

Buy a Columbia Graphonola or A Brunswick Phonograph

Pay No Money Down Just Buy Records

$15 to $200

Columbia and Pathe Records.

Downtown Store—
125 South Wabash Avenue
Between Monroe and Adams
Open Saturday Evenings

South Side Store—
Ashland Ave. and 48th St.
Open Tuesday, Thursday and Saturday Evenings

Visit the Store Nearest Your Home

Spiegel's
HOUSE FURNISHING CO.

Northwest Side Store—
2023-35 Milwaukee Avenue
Near Powell
Open Tuesday, Thursday and Saturday Evenings

South Chicago Store—
9133-35 Commercial Avenue
Near 91st Street
Open Monday, Thursday and Saturday Evenings

News of the Chicago Women's Clubs

Thistle Booth Receipts to Help Scotland Women

By Hazel Whitaker.

AMONG the many, many interesting attractions billed for the Allied bazaar is the thistle booth, the proceeds of which will be devoted to Lady Aberdeen's child saving campaign fund, which is being collected for the purpose of helping the mothers of Scotland to guard against every preventable death in their own families, so many of which have already lost fathers and sons in the war.

The fund is being sponsored here by the Woman's Association of Commerce, with Mrs. Ella Wood Dean acting as chairman and Mrs. James Hamilton Kesler as vice chairman.

"In the struggle to carry on the war," to quote Lady Aberdeen, "it is exceedingly difficult to raise funds for ordinary health work at home, as the natural impulse is to send every available cent to the sick and wounded." So the child saving campaign fund managers feel that their work is of urgent importance. They are making a special effort to cooperate in this work with parents, teachers, and municipal authorities, as well as with patriotic Scotch folk the world over.

"At such a time," says Lady Aberdeen, "when all available doctors are at the front, when the women at home are straining every effort to supply labor usually carried on by men; when prices have risen so high; when sorrow and anxiety are rife in every household, young mothers and infants encounter far greater dangers to life and health than in ordinary times.

"And especially is this true in the crowded cities. The little ones on whom the future responsibility rests of taking the place of a whole generation should be brought up in full mental and physical vigor. This only can be done by giving skilled parental care and wise instruction to the mothers in the management of their children. And this means funds, funds to be devoted to this work especially."

Lady Aberdeen has enlarged the field of this campaign, which now includes all of Great Britain and Ireland, so much since its inception that the work has grown to be an enormous responsibility. Both Lord and Lady Aberdeen will arrive in the city on Tuesday direct from the Boston bazaar and will bring with them many treasures to be sold. Already ten boxes have been sent by them.

The members here especially wish contributions of Scottish ornaments, and products such as Scotch scones, toffy, etc., as well as the services of bagpipe and plebroch players and Scotch dancers.

A donation of "good fairies" has already been received from Mrs. Jessie McCutcheon Raleigh, some silk plaid ties from David McCurrach Jr., and an electric lamp from the Edison company. Through the kindness of Sir Donald Mann, Charles Strohm, and Marvin Hurlbit plans are under way for tickets for excursion trips on the roads represented by them. Mrs. A. E. Palmer has been asked to donate one of her pictures.



Mrs. Walter Deemer
PHOTO MABEL SYKES

Mrs. Walter Deemer is a member of the cast for the play which Les Matinees Francaise is giving at a salon on Wednesday afternoon at the home of Mrs. Francis P. Caughlin.

DOWNTOWN CLUBS

The first of the Sunday open door meetings of the Chicago Woman's club will take place in the club rooms this afternoon at 3 o'clock. Mrs. H. W. Cooley will give a welcoming address and Miss Amanda McDonald will give a piano solo. The reform department will give a luncheon tomorrow at 12 o'clock. The day is in charge of Mrs. Frederick K. Tracy. The study class of modern philosophy and science will hold a meeting tomorrow at 2:15 p. m. in the northeast parlor. Mrs. Lewis M. Smith will speak on "Influence for National Unity." On Tuesday the board of managers will meet in the board room at 10:30 a. m. On Wednesday the literary study class will meet in Recital hall at 10 a. m. and Miss Florence Beckett will speak on "French Verse Forms." The regular literary meeting of the club will be held in Recital hall on Wednesday afternoon at 2. Johnson O'Connor of Harvard university will speak on "Modern Developments in Astronomy." The drama study class will meet in the northeast parlor on Friday morning at 10:30, when Mrs. Anthony French Merrill will speak on "The Psychologic Drama." On Saturday morning at 11 o'clock the efficiency committee will meet in the northeast parlor.

This afternoon at 2 o'clock the Boys' club of the Thirteenth ward branch of the Woman's City club meets at Garfield park refectory. The board of directors' meeting takes place tomorrow at 10:30 a. m. at the club rooms. At 3 p. m. there will be a business meeting with reports of civic committees. Mrs. Florence Kelly, secretary of the National Consumers' league, will speak on "The Federal Eight Hour Law." The Tuesday morning citizenship class will meet on Tuesday at 10:30 o'clock. Peter Reinberg will speak on "The County Budget." The committee on police, police stations, and jails will meet for luncheon at the College club Tuesday noon. At 2 p. m. the First ward branch will meet at the Jones school. Clyde Brown, principal of the school, will talk.

The regular meeting of the Fashion Art league will be held on Tuesday evening in the new ballroom of the Auditorium hotel at 8 o'clock. A dinner will precede the program.

The Central Eleanor club, 16 North Wabash avenue, will be at home to all its friends this afternoon from 4 to 6 o'clock. Mrs. Gudren Thorne Thomsen will tell stories and there will be music by a male chorus of twenty-five voices from the Chicago Mendelssohn club.

The Wednesday Noon club will hold a meeting Wednesday noon in room 400 Fine Arts building.

The Playgoers' club announces a meeting of the study department on Tuesday at 3 p. m. in room 104 of the Hotel La Salle. "Irish Drama" will be the topic for discussion, and William Urban Franey will discuss the plays of Synge, Yeats, and Lady Gregory.

The Wentworth Drama club meets Friday evening at 8 o'clock in room 400 Fine Arts building. Rehearsals are being held on the "Twelve Pound Look" and "Experience."

The British Empire association will hold its monthly meeting and dinner Tuesday evening at the Auditorium hotel. The Rev. F. R. Godolphin, rector of Grace Episcopal church, Oak Park, will speak.

On the calendar of the Illinois congress of mothers and parent teacher associations for this week are the following meetings: Tomorrow at 8 p. m., the Parent-Teacher association of River Forest round table will be led by William Vida. On Tuesday the McPherson Parents' association will hear a talk on "The Public Schools and Citizenship" by C. W. French. On Wednesday at 2:30 p. m. the Ryder School Mothers' club has a social meeting, and at 3:10 p. m., at Sixty-eighth street and Normal avenue, the Parent-Teacher association of the Parker school will meet to hear a talk on "Problems in the Development of the Child's Mouth from 8 to 12 Years of Age" by John L. Kirby. On Thursday at 3 p. m. the Samuel F. B. Morse Mothers' club will have a lecture on "What Shall My Boy or Girl Study in High School?" by Grant Beebe. The same day the Better Motherhood club of the Woodlawn Baptist church meets to hear a talk on "The Boy as a Social Being." On Friday the Parent-Teacher association of Blue Island round table meets.

A child welfare conference will be held at Mandel hall of the University of Chicago Friday afternoon and evening. The meeting will be in charge of Mrs. Frederick C. Test and Mrs. B. F. Langworthy.

On Saturday a business meeting of the board of directors of the Catholic Woman's league will be held at 10:30 a. m. in the Fine Arts building.

"Desserts" will be demonstrated at the School of Domestic Arts and Science, 9 North Michigan avenue, tomorrow at 2 p. m., repeated especially for cooks on Thursday at 2:30 and 7:30 p. m., and on Friday at 10:30 a. m.

The central council of civic league chairmen of the Illinois Equal Suffrage association will hold its monthly meeting in the green room of the Congress hotel tomorrow at 2 o'clock.

Chapter A. P. E. O., will meet tomorrow at 1:45 p. m. in Fullerton hall, Art institute. At 2 o'clock Mrs. William W. Pollock will give a stereopticon lecture on "The Beauties of the Rocky Mountains of the United States and Canada."

On Tuesday the meeting of the Tuesday Art and Travel club will be held at 2 p. m. in the Louis XVI. room of the Hotel Sherman. The study class will meet in the gray room at 10:30 a. m. to hear Dr. Preston Bradley speak on the "Modern Drama of Russia."

At the Hotel La Salle Tuesday evening the Chicago Culture club will give its annual dance and party.

Armour & Co.'s plant will be visited on Thursday by the Twenty-fifth Ward Woman's Republican club. Members are to meet at the Morrison hotel at 11 o'clock. Luncheon will be served.

The Baron Hirsch Woman's club and co-workers will celebrate guest day on Wednesday at 2 o'clock at the Auditorium banquet hall. Mrs. Wally Heymar, Dr. Joseph Sonnenschein, Mme. Else Harthan Arendt, and Mrs. Emma Sonnenschein will appear on the program.

Tomorrow afternoon at 3 o'clock a meeting of the Dames of the Loyal Legion will be held at the Congress hotel. This will be members' day. Original numbers will be given by the members.

On Friday from 4 to 5 o'clock the Glee club will sing at the College club and tea will be served. Mrs. H. M. Pulsifer and Miss Elizabeth Harris will pour. Miss Barbara Preble is hostess for the January teas.

A joint installation of officers elect of Columbia Post No. 706 and Columbia Relief corps No. 175 will be held on Tuesday evening at Memorial hall, Randolph street and Michigan avenue. This is to be a public installation.

A pageant of famous women by Mrs. Edwin Romberg will be given at Orchestra hall tomorrow under the auspices of the Woman's and the Young People's Jewish Congress association.

Mrs. Fred W. Bentley of 4750 Kenwood avenue will assist the committee in charge of the annual banquet and entertainment of the Kansas society of Chicago, of which Charles F. Fishback is president. The event will be held in the ballroom of the Hotel La Salle on Jan. 29 in commemoration of the fifty-sixth anniversary of Kansas' admittance to statehood.

On Tuesday at 2:30 o'clock the Drama league will discuss the "Repertory Theater Movement in America." The meeting will be held in the Playhouse. Edward Goodman of New York will speak.

The Dorothy Meadows Drama circle will meet tomorrow afternoon at 2:30 o'clock in the college clubrooms, 18 North Wabash avenue.

At the meeting on Tuesday of the K. A. M. auxiliary at 2 o'clock a German afternoon will be given by professional talent. The program will be followed by an old fashioned kaffee klatsch.

The South Carolina Colony club will give a benefit card party on Wednesday at 2 p. m. at the Hotel La Salle.

The regular monthly meeting of the Woman's Party of Cook County will be held on Friday in hall 611 Masonic Temple at 2 p. m. Dr. Anna M. Blount will lecture on "Birth Control."

On Saturday Frederick W. Roman of Syracuse university will speak at a meeting of the education department of the Chicago Political Equality league at 2 p. m.

The Kilo association will hold the second of a series of card parties for the benefit of the philanthropic fund at Mandel's ivory tearoom on Friday at 2 p. m.

The Daughters of Indiana will give their annual luncheon on Tuesday at 12:30 o'clock at the Auditorium hotel.

The Society of the War of 1812, in the state of Illinois, holds a reception and dinner tomorrow evening at 6:30 at the Auditorium hotel to commemorate the one hundred and second anniversary of the battle of New Orleans.

On Tuesday at 2 p. m. the Delaware Colony club will give a benefit card party at Mandel's ivory room, the proceeds to be used for an elderly woman for whom Delaware Colony is caring.



Mrs. Fred W. Bentley
RATZENE PHOTO

Mrs. Fred W. Bentley is active in the preparations which the Kansas Society of Chicago is making for its annual banquet, to be held on Jan. 29, the anniversary of the admission of Kansas to statehood.

SOUTH SIDE CLUBS

At Sinai Social center, 4622 Grand boulevard, tomorrow Dr. Louis Kuppin will speak on "The Music of the Jewish Church." On Wednesday S. M. Delson will lecture in French on Racine's "Phedra." Dr. Emil G. Hirsch speaks on Thursday on "Post Biblical Literature."

The New York Colony club will have a card party for philanthropy at the home of Mrs. Jacob Metzler, 837 Ainslie street, on Friday at 11 a. m.

Members' day will be celebrated on Wednesday afternoon by the Mathesis club at Boulevard Masonic hall, 5505 South Halsted street.

The mothers' aid of the Chicago Lying-in hospital will hold its next sewing meeting at 5038 Vincennes avenue on Wednesday at 12:30 p. m.

A business meeting of the Lady Aberdeen chapter, Daughters of the British Empire, will be held tomorrow at 2 o'clock at the residence of the regent, Mrs. W. S. Howell, 7137 Eggleston avenue.

On Tuesday the regular meeting of the Windsor Park Woman's club will be held at 2:30 p. m. in the club rooms. Judge Victor P. Arnold will speak on "Phases of the Boy Question."

The Portnightly of Englewood will meet at the home of Mrs. O. T. Bright, 6515 Harvard avenue on Tuesday afternoon. A lecture on "Housing" will be given by a member of the housing committee of the Chicago Woman's Aid.

There will be a meeting of the Calumet Parent-Teacher's association in the Assembly hall on Friday at 3 p. m.

Tomorrow the Washington Park Woman's club will have an open day and social hour. The program will be in charge of the art and literature department, which will hold a thirty minute discussion of a modern book—followed by a talk on "The Treasures of the Art Institute," by Charles E. Burkholder. Mrs. E. A. Drayer will be hostess.

The Woman's Fellowship club will meet tomorrow at the Calumet Council hall, 6158 Cottage Grove avenue.

The annual meeting of the woman's board of the Jackson park sanitarium will be held tomorrow morning at 10 o'clock at the home of Mrs. De Witten B. Woodbury, 5546 Blackstone avenue.

The Neighborhood Child Study Circle of the Washington Park Congregational church will met on Wednesday at 2:30 o'clock at the church. Miss Caroline Van Blarcon will speak on "Prevention of Blindness," and Dr. Boynton on "Squinting Eyes."

The regular meeting of the Children's South Side Free dispensary will be held tomorrow at 10:30 a. m. at the home of the president, Mrs. C. C. Chickering, 1344 East Forty-eighth street.

A "pleasant Sunday afternoon" at the Sarah Hackett Stevenson Memorial Lodging house will be in charge of the North End Woman's club this afternoon at 3 o'clock.

Arthur Burrage Farwell will speak on "The Hyde Park Protective Association" before the philanthropy and reform study class of the South Side club on Tuesday morning at 11 o'clock.

On Wednesday Walton Pyre will give a Browning interpretation before the members of the Ridge Woman's club.

The Woman's auxiliary of the maternity and children's charity wards of the Post-Graduate hospital will have its next meeting Tuesday at the home of Mrs. Joel Miller, 5028 Michigan avenue, at 10:30 a. m. There will be sewing for the benefit of the hospital and a box luncheon.

On Tuesday the members of the civics and philanthropy department of the Ambrose Woman's club will be conducted by Dr. Charles P. Caldwell through the Chicago Municipal Tuberculosis sanitarium.

"How the Jews of New York Take Care of Their Poor" will be discussed by Morris D. Waldman, superintendent of the United Hebrew Charities of New York, before the Council of Jewish Women at Sinai Social center tomorrow at 2 p. m.

On Friday the Ambrose Woman's club will hear the Rev. James Leddy talk on the Juvenile court and its work.

On Tuesday the meeting of the Hamilton Park Woman's club will be devoted to the study of the drama.

The young ladies' auxiliary of the Ambrose Woman's club will meet at the home of the Misses Callaghan, 5022 Hyde Park boulevard, tomorrow afternoon.

Mrs. Edmund G. Ingersoll will be hostess to the United States Daughters of 1812 at its monthly social meeting at the Hyde Park hotel on Friday afternoon at 2:30 o'clock. Mrs. I. Habb will give a talk on the Philippines.

The Martha Washington club will meet on Friday at the home of Mrs. George O. Gorgas, 4742 Champlain avenue. The hostesses will be, Mrs. H. M. Marsh, Mrs. E. A. Hughes, Mrs. S. L. Kats, Mrs. R. Hughes, Mrs. W. A. Stelle, and Mrs. G. C. Mann.

Tomorrow the Woodlawn Study club will meet at 2 p. m. at the hom. of Mrs. J. K. Lambert, 6454 Maryland avenue.

The Bryn Mawr Parent-Teacher association will meet on Tuesday at 2:45 p. m. "Art in the Art Institute" will be discussed by Charles Burkholder of the Art Institute.

The study class of the Chicago Woman's aid, under the direction of the civics department, will be held on Wednesday at 10 a. m. in Sinai Social center. Miss Delphia M. Culver, superintendent of The Juvenile Detention home, will speak.

Gladstone chapter of the Daughters of the British Empire will meet tomorrow afternoon at the residence of Hetherington, 9286 Winchester avenue.

The Edison Park Woman's club will meet on Tuesday at 2:30 p. m. in the Methodist church parlors. An address will be given by John C. Kenedy, alderman of the Twenty-seventh ward.

The Deboran Dramatic club announces a course of six lectures on "The Drama," by Oscar Blumenthal, to be given every Tuesday evening, beginning Jan. 16.

The Lewis-Champlin Parent-Teacher association meets on Wednesday at 2:30 o'clock. Talks will be given by Miss Anna Robinson, Miss Taylor, and Miss Josephine Allen.

On Tuesday the Park Manor Woman's club will meet in the assembly hall of the Park Manor school. An illustrated lecture on "Art" will be given by Mrs. Adelaide Guthridge.

The Deborah and Deborah Juniors will hold their next regular meeting on Thursday at 2 o'clock in Sinai Social center.

The regular meeting of the Woodlawn Woman's club will be held on Tuesday at 2 p. m. Miss Carolyn Wilson will talk on "An American Woman's Experiences in the Countries at War." The art and literature department will meet at 10 a. m., with Mrs. Joseph Kempster as leader.

At 10:30 a. m. on Wednesday the Every Wednesday club will meet at the home of Mrs. D. B. Hutchinson, 6529 Minerva avenue. Mrs. Herbert B. Richards will read a paper on "The Elizabethan and Jacobean Drama."

The Baron Hirsch Co-workers, an auxiliary of the Baron Hirsch Woman's club, will give a "jelly shower" for the benefit of Rest cottage, a convalescent home for boys, on Friday at 2 p. m. at the home, 3127 Calumet avenue.

On Tuesday the Chicago Literary Score will continue the study of South America. Peru and Argentina will be outlined by Mrs. Worth Hiney. The hostess will be Mrs. Charles Howe, 503 East Forty-sixth street.

The Walter Scott Parent-Teacher association will meet tomorrow at 8 p. m. Max Loeb of the board of education will speak.

The Burke Parent-Teacher club will meet on Tuesday evening at 8 o'clock in the assembly hall of the school.

Gentlemen's night will be observed by the Hyde Park Travel club tomorrow evening at 8 o'clock. A costumed interpretation of Rudyard Kipling's "Poet and Man" will be given by Henry J. Hadfield.

At the Englewood Woman's club tomorrow at 3 p. m. a lecture-recital on the French opera will be given by Edward S. Clarke. At 10:45 a. m. Dr. Harvey A. Carr of the University of Chicago will give the first of a series of lectures on "Modern Psychology" before the education department.

The regular meeting of the Ravenswood Woman's club will be held tomorrow at 2 p. m. The program will consist of music and a lecture by Caroline Wicker on "Different People's Manners."

At 8 o'clock tonight the Arion Aid and Benevolent society will meet at Belmont hall, 3205 North Clark street. Dr. Keeler will talk on "Fraternity."

A regular meeting of the Maurine club will be held on Tuesday at the home of Mrs. Leon Mead, 5909 Winthrop avenue.

The next meeting of the Parent and Teachers' association of the Agassiz school will be held at the assembly hall of the school on Tuesday afternoon.

The Chicago chapter of Mount St. Joseph college alumnae will hold its regular bimonthly meeting on Saturday afternoon at the home of Miss Genevieve McGinn.

WEST SIDE CLUBS.

At the Hull House Woman's club on Wednesday will be the parliamentary law class, under the direction of Mrs. Laura Dainty Pelham, at 11 a. m. At 2:30 o'clock Miss Jane Addams will address the club, and later there will be games and dances led by Mrs. Helen Cunningham Smith.

The Logan Square Literary circle will have its annual "guest day" on Wednesday at 1:30 p. m. Mrs. George M. Dickson of 5211 Kenmore avenue will be the hostess on this occasion.

Tuesday will be reciprocity day at the Garfield Park Woman's club, and will be held at the home of the president, Mrs. W. F. George, 525 North East avenue, Oak Park.

(Continued on page eight.)

JONES LINICK & SCHAEFER'S
STUDEBAKER
THE BOOM OF PUBLIC APPROVAL!
NOW TWICE DAILY
WILLIAM FOX MASTERPIECE
"A DAUGHTER OF THE GODS" WITH ANNETTE KELLERMANN

EVERY DAY 2:15—EVERY EVE. 8:15
25c, 50c, 75c, $1.00
(A Few Extra Choice Night Seats, $1.50 and $2)
SUNDAY MATINEES 3 P. M.
Auto Calls, 4:50 and 10:50
BEWARE OF SCALPERS!
SEATS AT ALL REGULAR AGENCIES, HOTELS, CLUBS AND BUREAUS.
FULL SELECTION AVAILABLE AT BOX OFFICE.
NOTE: This Wonderful Film Will Never Appear at "Cheap" Prices. Seats 8 Weeks Ahead.

Our Basement
BOSTON STORE
STATE, MADISON AND DEARBORN STS.

Coats and Dresses, 8.77

Women's coats, only one of the many styles is illustrated, made of all wool plushes, novelty plushes, sibelines, cheviots, chinchillas and mixtures, full flared, semi-belted and belted models, some with patch pockets, with collars of velvet or self materials, sizes 34 to 44, including misses' sizes, 14 to 18 years, but not in every style, regularly $15 and $15, choice for Monday at..... 8.77



Women's dresses, made of all wool serges, poplins, messalines, trimmed with white silk or flannel collars and cuffs, trimmed with wool embroidery on pockets and with fur trimming, good assortment of sizes, dresses that originally sold to $15.00, at 8.77

Women's suits made of all wool mannish serges, cheviots, poplins and gabardines, neat tailored models, collars can be worn high or low, lined throughout with good quality satin, in black, navy, green, brown, etc. Women's sizes 34 to 44, including misses' sizes, 14 to 18 years, but not in all styles. Values to $15, for tomorrow at..... 8.77

Women's Waists made of lawns, voiles and organdies, a large variety of attractive models, trimmed with lace insertion and edging, some plain tailored models; waists that are generally sold to $1.50, but because they are soiled, choice at..... 69c

Silk Event

40 inch fine silk crepe de chine, bright, lustrous finish, white and colors, street and evening shades, regularly $1.25, Monday at, yard.. 95c

5,000 yards of silk mixed crepe de chines, in fancy woven stripes, dots and novelty printed patterns, 36 inches wide, light and dark colors, worth to 50c, at, yard..... 29c

Hundreds of yards of plain and fancy taffetas, satins, poplins, etc., lengths for dresses, waists, etc., 36 and 40 inches wide, broken assortment of colors, choice tomorrow at yard..... 89c

36 inch silk mixed crepe Georgette, soft and lustrous, drapes prettily, has the rich appearance of all silk, launders beautifully, black and colors, at, yard..... 59c

Odds and ends and short lengths for dresses, waists, kimonos, etc., plain and fancy weaves, worth to $1.00, at, yard.. 47c

2,000 yards novelty plaid velveteens, rich, silky sheen, fast pile, pretty color combinations, for waists and dresses, $1.00 values, very special, at the yard..... 39c

ORANGES Niagara Brand Navel Oranges, sweet and juicy, medium size, 1 dozen limit (no mail or phone orders filled), at, dozen..... 17c

Dress Goods

Remnants and odds and ends of dress goods and suitings, mohairs, etc., in plain and fancy weaves, black and colors, lengths to 4 yds., values to 35c, all reduced Monday, yd. 15c

Thousands of yards remnants of dress goods and suitings, fine dress serges, plain and fancy mohair brilliantines, melrose cloths, granite weaves, etc., all staple fabrics that usually retail for 50c to 75c, lengths to 6 yards, all reduced for Monday to yard..... 29c

Five capes mill lengths and sample pieces of all wool and worsted dress goods and suitings, coating serges, fine mohair Sicilians, storm serges, etc., large collection in black and colors, lengths to 7 yards, at greatly reduced prices

Wash Goods

Mill remnants 36 inch dress and wrapper percales, dark and light colors, at, yard..... 10½c

Mill remnants fine dress ginghams, in plaids, checks and stripes, at, yard.. 9½c

Mill remnants 36 inch bleached muslin, in long, serviceable lengths, 12½c values, at, yard..... 6½c

One-third Regular Prices

36 inch unbleached sheeting, medium and heavy quality, for sheets and slips, at, yard, 10½c and 7½c

Mill remnants 36 inch chambray, long lengths, for kimonos, etc., 12½c values, at, yard..... 9½c

Fine kimono crepes, serpentine and other makes, long, serviceable lengths, at, yard..... 12½c

Women's Shoes

A large eastern jobber, in order to dispose of about 2,000 pairs of women's high grade footwear before inventory, accepted our low cash offer.

Included in this purchase are women's button and lace shoes with high, low and medium heels, kid and cloth tops, tips and plain toes made of white canvas, gunmetal, patent colskin, all sizes, 2½ to 7, worth to $4.50, special Monday at..... 1.57

News of the Religious World

College Heads Gather Here for Convention.

By the Rev. W. B. Norton.

COLLEGE presidents, church workers in state universities, and secretaries of the boards of education of the various church denominations, totaling 250 college presidents and educational leaders, will be in session in Chicago this week.

For the first time an exhibit of the colleges of Illinois will be displayed. Invitations have been extended to 100 of Chicago's prominent business men to view the exhibit and have it explained to them. It will then be open for public view.

Every college in Illinois, including the University of Chicago and Northwestern university, has been surveyed and the facts concerning the nature of its work, the places from which its students come, the relative amount of undergraduate and professional work done, and other features will be visualized.

Impetus will be given to a national campaign in the interest of the church and independent colleges. There are twenty denominations cooperating. An immediate fund of $100,000 is being raised to promote the campaign which, it is believed, will bring to the colleges millions of dollars in new equipment and endowments.

Henry Churchill King, president of Oberlin college, president of the Association of American Colleges, will make the opening address at the Hotel La Salle on Thursday at 8 p. m. Silas Evans, president of Ripon college, Wisconsin; John S. Nollen, president of Lake Forest university; Edward D. Eaton, president of Beloit college, Wisconsin, and Thomas F. Holgate, acting president of Northwestern university, will be speakers Thursday evening or Friday. "New Fields for College Men and Women," "The Chief Weakness of the American Colleges and How They May Best Be Met," will be two of the subjects for addresses and general discussion.

The council of church boards of education will meet on Wednesday and Thursday at the Hotel La Salle. The Presbyterian College union will meet at the McCormick Theological seminary on Thursday and the Methodist Education association will meet at the La Salle on Tuesday and Wednesday. A joint meeting of all the church boards will be held on Thursday at 3 o'clock. The church workers in universities will meet at the Congress hotel from Tuesday to Thursday.

R. Watson Cooper is the secretary of the Association of American Colleges and the executive in the national campaign in behalf of the cooperating colleges and has opened headquarters at 19 South La Salle street.

The Rev. J. M. Dean, pastor of the Second Baptist church and president of the Northern Baptist Theological seminary, has been granted three months' leave, beginning Jan. 1. He will spend the time on the Pacific coast in regaining his health. The Rev. Percy W. Stephens will act as pastor in his absence.

The Rev. O. F. Jordan, pastor of the Evanston Christian church, will speak in the First Christian church, Springfield, next Tuesday evening on the subject, "The lights and Shadows of a Great City."



The Rev. Joshua Oden
PHOTO McELLIOTT

The Rev. Joshua Oden is pastor of the Irving Park Lutheran church, Belleplaine and Harding avenues, which is erecting a parish house and church building at a total expense of $65,000. The parish house will be ready for occupancy in the early spring. The church building is under roof and the interior work is being done. When the church building is ready moving in day will be celebrated with special services, but dedication will not take place until Oct. 31 next. This date was selected because it is Reformation day when the international celebration of the Lutheran reformation will culminate.

The Irving Park church was organized in 1903. Pastor Oden came to the church in 1908 when it was a small mission. The congregation is still worshiping in the frame church costing $2,000. The building has been moved to a nearby lot and will be abandoned as soon as the new church is ready. The membership of the church is about 500 and the Sunday school numbers 450.

Mr. Oden was educated in Bethany college, Lindsborg, Kas; Augustana Theological seminary, Rock Island, Ill., and took post-graduate work in the University of Nebraska. He is a member of the board of city missions, a member of the statistical committee of the quadricentennial reformation celebration, and past president of the Augustana league.

Bishop Thomas Nicholson will preach tomorrow at 10:30 at the regular meeting of the Methodist ministers in the First church, Clark and Washington streets.

The churches of Joliet, Ill., are observing the entire month of January as go to church month.

The Rt. Rev. Thomas J. Shahan, rector of the Catholic university, Washington, D. C., will preach this morning at St. Anne's Catholic church, Fifty-fifth street and Wentworth avenue. He will address the Irish Fellowship club next Saturday, and next Sunday speak at the Holy Name cathedral, North State and Superior streets.

The celebration of the feast of the Holy Name will be held this evening at the Cathedral of the Holy Name, North State and Superior streets, under the auspices of the archdiocesan union of the Holy Name societies. Archbishop G. W. Mundelein will be present, and the Rt. Rev. A. J. McGavick will sing the vespers. The address will be given by the Rev. C. M. Thuente, O. P.

At the German Evangelical church, Orchard street and Kemper place, a cantata, "The Holy Child," will be given today at 10:30 by the choir under the direction of Joseph Schweikerath. The Rev. R. A. John and the Rev. Jacob Pister, pastors, will speak.

The Rev. Martin D. Hardin, for nine years pastor of the Third Presbyterian church, Ashland boulevard and Ogden avenue, will preach his farewell sermons today at 11 and 7:45 o'clock. Dr. Hardin announced he would take a rest for some months before assuming charge of another church. Dr. Hardin has raised an endowment of $100,000 and leaves the church free from debt. Thomas Kane of Evanston is chairman of the board of trustees.

Dr. Albert Parker Fitch of Andover Theological seminary, Cambridge, Mass., and Amherst college will speak tonight at the Sunday Evening club in Orchestra hall. His subject will be: "The Power of the Positive Life." Dr. Fitch has been president of Andover for eight years and was recently elected to Amherst, where he will direct the new foundation on the history of religion. Dr. Fitch will be the preacher today at 11 o'clock and next Sunday at the University of Chicago. Clifford W. Barnes will preside. W. P. Sidley will read the scriptures and Gustav Holmquist will sing the offertory.

Miss Victoria Booth-Clibborn, daughter of La Mareschale Booth-Clibborn and granddaughter of Gen. William Booth, founder of the Salvation army, will speak at 8 o'clock this evening in the interests of the Canadian Red Cross work in the Trinity Protestant Episcopal church, Twenty-sixth street and Michigan avenue. George Hamlin will sing. The Rev. A. E. Selcer is rector.

The Rev. James W. Sommerville, Gloversville, N. Y., will spend today and Monday in Chicago under the auspices of the Chicago Methodist Social union. He formerly lived in Wichita, Kas., where he was the founder of the gospel team movement. He will speak tonight in the St. James Methodist Episcopal church, Ellis avenue and Forty-sixth street, and will be entertained at a luncheon tomorrow noon at the Hotel Morrison. He is expected also to make other addresses while here.

The St. Stephen's English Lutheran church, 4348 Drummond place, will celebrat today its second anniversary. The Rev. Earl S. Rudisill is pastor.

The Argyle Congregational church, of which the Rev. James S. Ainslie is pastor, will hold its first services today in the Argmore theater, Argyle and Kenmore avenues.

SERMONS AND SERVICES IN CHICAGO CHURCHES TODAY

NOTICE.

Notices of religious meetings for this column must be in THE TRIBUNE office by Thursday morning. Address Religious Editor, THE SUNDAY TRIBUNE.

AMERICAN CATHOLIC.

3657 Grand-blvd. The Rt. Rev. Frederic R. J. Lloyd. 9 a. m.

BAPTIST.

Calvary, 3047 Michigan-av. The Rev. David T. Magill. 11 a. m.: "On Holy Ground." 7:45 p. m.: "Christ on a Visit."

First, 31st-st. and South Park-av. The Rev. William Holloway Main. 11 a. m.: "Strength for Each Day." 8 p. m.: "The Reflex Influence of Service."

Immanuel, 3520 Michigan-av. The Rev. Johnson Myers. 11 a. m. and 8 p. m.

Western Avenue, Western and Warren-ave. The Rev. A. C. Drummond. 11 a. m.: "Invincible Armor." 7:45 p. m.: "The Church and Its Meaning."

Windsor Park, 76th-st. and Saginaw-av. The Rev. Fred Fitzgerald Shields. 11 a. m.: "What Is a Church For?" 8 p. m.: "A Fool's Choice."

CATHOLIC.

Holy Name cathedral, 30 E. Superior-st. Low mass at 6 o'clock and hourly thereafter, with high mass at 11 a. m. Vespers, 7:30 p. m.

St. David's, Union-av. and 32d-st. The Rt. Rev. J. McNamee. Last mass, 11 a. m.

St. John's, 74th and S. Clark-sts. The Rev. E. L. Jordan, Ille. 8, 7:30, and 11 a. m.

St. Mary's, Wabash-av. and 9th-st. 8, 6, 7, 8, 9, and 10 a. m., low mass; 11 a. m., high mass, with sermon; 8 p. m., sermon and benediction.

St. Patrick's, Adams and Desplaines-sts. Masses, 3:35, 6, 7, 8, 9, 10, 10:45 a. m. [high mass], and 12 noon. Vespers, 3:30 p. m.

St. Peter's, Polk and Clark-sts. Masses, 5:30, 7, 8, and 9 a. m. High mass, 10:15 a. m. Benediction, 3 p. m.

CHRISTIAN SCIENCE.

Sermon subject: "God."

First, 4017 Drexel-blvd. 10:45 a. m. and 7:45 p. m.

Second, Wrightwood and Pine Grove-avs. 10:45 a. m. and 7:45 p. m.

Third, 2151 Washington-blvd. 10:45 a. m. and 7:45 p. m.

Fourth, Harvard-av. and W. 67th-st. 10:45 a. m. and 7:45 p. m.

Fifth, 4040 Dorchester-av. 10:45 a. m. and 7:45 p. m.

Sixth, 11321 Prairie-av. 10:45 a. m. and 7:45 p. m.

Seventh, 8218 Kenmore-av. 10:45 a. m. and 7:45 p. m.

Eighth, 4359 Michigan-av. 10:45 a. m. and 7:45 p. m.

Ninth, Masonic temple, 64th-st. and University-av. 10:45 a. m. and 7:45 p. m.

Tenth, 5704 Harper-av. 10:45 a. m. and 7:45 p. m.

Eleventh, 2147 Logan-blvd. 10:45 a. m. and 7:45 p. m.

Twelfth, Le Moyne school, Waveland-av. and Rokeby-st. 10:45 a. m. and 7:45 p. m.

Thirteenth, 10317 Longwood-dr. 10:30 a. m. and 8 p. m.

Fourteenth, Masonic temple, Byron and N. Rokeby-sts. 10:45 a. m. and 7:45 p. m.

Fifteenth, 238 N. Central-av. 10:45 a. m. and 7:45 p. m.

Sixteenth, 7017 N. Ashland-av. 10:45 a. m. and 7:45 p. m.

Christian Science Society of the East Side, 33105 Ewing-av. 7:45 p. m.

CONGREGATIONAL.

New, Argmore theater, 1040 Argyle-st. The Rev. James S. Ainslie. 11 a. m.: "The Kind of Gospel for Now."

Wellington Avenue, Wellington-av., near Broadway. The Rev. Von Ogden Vogt. 11 a. m.: "The Tale of the Years."

DISCIPLES OF CHRIST.

Metropolitan, Leavitt and Van Buren-sts. The Rev. J. H. O. Smith. 11 a. m.: "Intolerance." 8 p. m.: "A Man's a Man."

North Shore, Terminal hall, Clifton and Wilson-avs. The Rev. D. Rex Matthews. 11 a. m.: "Working With God." 7 p. m.: "Palestine and Babylon."

EPISCOPAL.

Cathedral of SS. Peter and Paul, 117 Peoria-st. The Very Rev. Dean W. S. Pond. 7:30 a. m.: Plain eucharist. 10:30 a. m.: Litany. 11 a. m.: Deap Pond. 8 p. m.: The Rev. R. A. Russell.

Atonement, 5749 Kenmore-av. The Rev. P. S. Fleming. 7:30 and 11 a. m. and 8 p. m.

Epiphany, Ashland-av. and Adams-st. The Rev. Herbert W. Prince. 7:30 and 10:45 a. m. and 7:45 p. m.

Grace, Wabash-av. and 16th-st. The Rev. William O. Waters. 8 and 11 a. m. and 8 p. m.

St. Andrew's, Washington-blvd. and Robey-st. The Rev. Benjamin R. Chapman. 7:30 and 10:45 a. m. and 7:45 p. m.

St. George's, 76th-st. and Drexel-av. The Rev. Oscar Homburger. 7:30 and 11 a. m.

St. Ann's, Kimball-av. near Armitage-av. The Rev. F. E. Bernard. 7:30 and 11 a. m. and 4:30 p. m.

St. James', Cass and Huron-sts. The Rev. James S. Stone. 8 and 10:45 a. m. and 4 p. m.

St. Martin's, Midway Park and Waller-av. The Rev. R. H. Fortescue Gairdner. 8 and 10:30 a. m. and 7:30 p. m.

St. Simon's, 1151 Leland-av. The Rev. Leslie F. Potter. 7:30 and 11 a. m. and 7:45 p. m.

St. Peter's, 621 Belmont-av. The Rev. F. G. Gudiong. 7:30 and 11 a. m.: "Conversion—What Is It?" 4:30 p. m.: "Forward March." 8 p. m.: "A Relentless God."

Trinity, 2301 Michigan-av. The Rev. Albert Edward Selcer. 8 and 11 a. m. [the Rev. Samuel A. B. Mercer] and 4:30 p. m.

EVANGELICAL.

Bethany, Irving Park-blvd. and Paulina-st. The Rev. William Grotefeld. 10 a. m., English; 11 a. m., German.

Kenwood, 46th-st. and Greenwood-av. The Rev. Arthur Joseph McCartney. 10:30 a. m.: "The Bright Prospects for Peace in 1917."

JEWISH.

Isaiah, 4501 Vincennes-av. The Rev. Joseph Stolz. 10:45 a. m.: "Grandparents and Their Grandchildren."

Sinai, 4600 Grand-blvd. The Rev. Emil G. Hirsch. 10:30 a. m.: "The Dominating Ideas of Rabbinic Judaism."

LUTHERAN.

Augsberg, 73d-st. and Wabash-av. The Rev. William E. Wheeler. 11 a. m.: "Our Reasonable Service." 7:45 p. m.: "Jesus Among the Doctors."

Epiphany, Sacramento-blvd. and Lexington-st. The Rev. C. R. W. Kegley. 10:45 a. m.: "Christ Among the Doctors." 7:45 p. m.: "First Disciples Our Examples."

Faith, N. Oak Park-av. and Schubert-st. The Rev. H. A. Preus. 8 p. m.

Grace, Oak Park. The Rev. William Martin Roecker. 10 a. m.

Holy Trinity, Addison-st. and Maple Square-av. The Rev. J. Allen Leas. 10:45 a. m. and 7:45 p. m.

Hope, Rockwell and 63d-sts. The Rev. J. Lelmer. 10:45 a. m. [Prof. J. Anderson] and 7:45 p. m.

Redeemer, Princeton-av. and 60th-pl. The Rev. G. Schuessler. 10:45 a. m. and 7:45 p. m.

St. Luke's, 5016 Rice-st. The Rev. H. A. Preus. 10:30 a. m., English; 11:30 a. m., Norwegian: "Sunday Business."

St. Paul's, Goethe and La Salle-sts. The Rev. H. Kowert. 10:30 a. m.

St. Stephen's, Kostner and Parker-avs. The Rev. Earl S. Rudisill. 3 p. m.: The Rev. W. D. Spangler and C. H. Boyer.

Trinity, 31st-st. and Lowe-av. The Rev. Arthur H. G. Both. 10:30 a. m., German.

Trinity, Oak Park. The Rev. J. M. Bailey. 11 a. m.: "The Fifth Commandment." 7:45 p. m.: "Making People Unkind."

METHODIST EPISCOPAL.

Chandler, 72d and Carpenter-sts. The Rev. Frank C. Bruner. 11:30 a. m.: "The Human Side of God." 7:45 p. m.: "People Who Are Too Religious."

Englewood First, 64th-st. and Stewart-av. The Rev. Jesse B. Dancey. 10:30 a. m. and 7:45 p. m.

First, southeast corner Clark and Washington-sts. The Rev. William Macafee. 10:40 a. m. and 7:30 p. m.: "The Year 1917."

South Park Avenue, South Park-av. and 32d-st. The Rev. J. F. Brushingham. 10:45 a. m.: "1917."

NEW THOUGHT.

Kimbark, 6344 Kimbark-av. 3 p. m.: "New Help Happiness and Abundance." Harry Gaze.

Metaphysical, 17th floor Masonic temple. 3 p. m.: "The Water of Life." Mrs. F. K. McArthur.

New Civilization, Corinthian hall, Masonic temple. Juno Walton. 11 a. m.: "The Power of the 'I Am.'" 8 p. m.: "Individuality and Personality."

Silent Demand, 913 Masonic temple. 11 a. m.

PRESBYTERIAN.

Crerar, 5709 Prairie-av. The Rev. John W. Nicely. 11 a. m.: "What Have I Done for You?" 7:45 p. m.: "Occupy Till I Come."

Normal Park, Yale-av. and 71st-st. The Rev. Olin Mason Caward. 10:30 a. m. and 7:45 p. m.: "The Forward Look."

Third, Ogden and Ashland-avs. The Rev. Martin D. Hardin. 11 a. m. and 7:45 p. m.

REFORMED EPISCOPAL.

Christ, Michigan-av. and 24th-st. The Rev. Samuel M. Gibson. 10:45 a. m.

St. Paul's, Adams-st. and Winchester-av. The Rt. Rev. Samuel Fallows. 11 a. m. ["The Fifth Gospel"] and 7:45 p. m.

SUNDAY EVENING CLUBS.

Chicago Orchestra hall. 8: "The Power of the Positive Life," President Albert P. Fitch of Andover Theological seminary, Cambridge, Mass.

South Side People's forum, Lincoln center, Oakwood-blvd. and Langley-av. 4: "America and the World's State," the Rev. Charles F. Aked.

South Side Sunday Night, South Park-av. and 33d-st. 7:45: "The Light on the Hill." Frank Dale Wood.

West Side People's forum, Robey-st. and Warren-av. 7:45: "America and the World's State," the Rev. Charles F. Aked.

UNITARIAN.

First, 57th-st. and Woodlawn-av. The Rev. W. H. Pulsford. 11 a. m.: "God Is Spirit."

Unity, Barry-av., near Broadway. The Rev. Frederick Hawley. 11 a. m.: "Working Theories."

UNIVERSALIST.

Redeemer, Warren-av. and Robey-st. The Rev. Fred A. Moore. 10:45 a. m.: "Divine Insight."

INDEPENDENT.

All Souls', Abraham Lincoln center, Oakwood-blvd. and Langley-av. The Rev. Jenkin Lloyd Jones. 11 a. m.: "Devout Thinking."

Central, Auditorium theater. The Rev. Frank W. Gunsaulus. 11 a. m.

Ethical, Playhouse, 410 S. Michigan-av, 11 a. m.: "Mr. George Middleton's Play, 'The Road Together.'" Horace J. Bridges.

Moody, North-av. and Clark-st. The Rev. Paul Rader. 10:30 a. m. and 7 p. m.

People's Liberal, 63d-st. and Stewart-av. The Rev. R. A. White. 10:30 a. m.: "The New Revelation."

People's, Wilson Avenue theater. The Rev. Preston Bradley. 11 a. m.: "Lloyd-George and the World's Peace."

Corns Peel Right Off With "Gets-It"

2 Drops, and the Corn is a "Goner!"

When you've got to walk on the sides of your shoe to get away from those awful corn-pains, there's only one common-sense thing to do. Put 2 or 3 drops



Use "Gets-It" Your Corns Won't Swell in Water, Besides, They'll Shrivel, Loosen and Peel Off!

of "Gets-It" on the corn right away. Pain and inflammation will disappear, the corn will begin to shrivel from that instant—then it loosens and falls right off.

There's no other corn-remover in the world that acts like "Gets-It." No new discovery has been made in corn-removers since "Gets-It" was born. Don't forget that fact. "Gets-It" does away forever with the use of salves that irritate, bandages that make a bundle of your toe, plasters that half do the work, knives and scissors that draw blood. Use "Gets-It"—no more digging or cutting.

"Gets-It" is sold everywhere, 25c a bottle, or sent on receipt of price by E. Lawrence & Co., Chicago, Ill.

NEWS OF NEW YORK SOCIETY. - - By Mme. Y.

New Year Brings Many Weddings and Gay Parties.

NEW YORK.—[Special Correspondence.]—Society has just been thrilled by the announcement of two spectacular engagements.

Paris as well as New York is interested in the betrothal of Miss Gabrille Warren, daughter of Mr. and Mrs. Whitney Warren, to Reginald B. Rives, son of Mrs. Reginald Rives.

Mrs. Warren and her daughter, who have been engaged in relief work in France since the opening of the war, returned to New York in September from Paris, where Mr. Warren remained to supervise various relief projects. Mr. Whitney Warren Jr., son of Mr. and Mrs. Warren, has been attached to the Harjes section of the American ambulance in France some time.

Miss Warren and her fiancé are members of old families of New York. Her mother was Miss Charlotte A. Tower. The late Mr. and Mrs. George Henry Warren were her grandparents and the late Mrs. Robert Goelet was her aunt. George Henry Warren and Lloyd Warren are her uncles. Mrs. William Starr Miller is her aunt, and the Marquise de Lasteyrie of Paris, whose husband has been at the front since the beginning of the war, is her cousin. You will remember that this young woman on her honeymoon put on knickerbockers and climbed the Rockies.

Mr. Rives is a grandson on one side of the late Edward Buckley and on the other of the late Francis R. Rives, and he is descended from the Rev. Henry Barclay and Mary Rutgers Barclay of colonial renown in New York. He is a nephew of Mr. George L. Rives, Mrs. Walker Breese Smith, and the late late Francis R. Rives, whose widow lives at Ascot, England; the late David King, and the late John Borland. He is related also to the Ward, Kountze, Schuyler, Parsons, Beverley Robinson, Gallatin, Goelet, and Henshaw Jones families.

* * *

Young Harriman to Wed.

There was little surprise in the announcement of the second interesting engagement last week, when Dr. and Mrs. Harold H. Fries of 40 West Fifty-ninth street gave out that their daughter, Miss Gladys C. C. Fries, would marry Roland N. Harriman, son of Mrs. E. Henry Harriman and one of the five heirs to the great fortune left by his late father, the financier and railroad owner. Their friends had known it some time before. Dr. and Mrs Fries went on Tuesday of last week to their shooting preserve at Tillery, N. C., accompanied by Miss Fries and her fiancé.

When not at Yale university from which he will be graduated next June, Mr. Harriman gives much of his time to trotting horses at Arden farms, part of Mrs. Harriman's beautiful estate at Arden, N. Y. [The house sits on top of a rugged hill, a thousand feet above the surrounding picturesque landscape.] He has made some fine records at the famous track at Goshen, N. Y. He has been driving his trotters since his seventeenth year. He soon will be 21.

Mr. Harriman is one of the two unmarried children of Mrs. Harriman. His sisters are Mrs. Robert Livingston Gerry, Mrs. Charles Cary Rumsey, and Miss Carol A. Harriman. His brother is William Averell Harriman, who married Miss Kitty Lanier Lawrence, daughter of the late Francis C. Lawrence and granddaughter of Charles Lanier, in September of last year. Edward Henry Harriman, who died in September, 1909, left an estate estimated at more than $200,000,000. By the terms of the will Mrs. Harriman received the entire fortune.

Dr. and Mrs. Fries and their daughter are now at their shooting lodge, "Tillery," North Carolina, where Mr. Harriman is their guest. They will return to town the early part of January. Miss Fries was graduated from Miss [illegible] school and was introduced to society years ago. She is a member of the Junior league and has been active in the entertainments of this and other charitable organizations.

* *

Everybody's Skating.

While Tuxedo and other fashionable country colonies were sending their quota to town for the New Year merrymaking, there was no lack of entertaining in these suburban resorts of Long Island and up in the Ramapo country. So much was going on that we wonder how they ever got through with it.

Dancing in the cottages and dining in the clubhouse made Tuxedo gay. The costume skating carnival on the big rink was picturesque and reminded those who took part of St. Moritz before the war days. The rink was illuminated like a fairy scene with the young people gliding and dancing over the ice in fancy attire and under boughs of evergreens and holly.

At these low prices we cannot send Coats, Suits or Furs on approval or accept their return.

CHAS. A. STEVENS & BROS.
17 to 25 No. State St., Through to Wabash Ave.

Aprons, Maids' and Nurses' Dresses. Women's and Children's Blanket Robes, $1.95 to $4.50.

The Basement Clearance

We Have Divided Our Entire Basement Winter Stock of

Coats, Suits and Furs

Into Four Big Clearance Lots at

$5, $10, $15 and $20

Women's and Misses' Sizes

You can buy our regular $20 Suits, Coats and Furs for..... $5.00	You can buy our regular $20 Suits, Coats or Furs for $10.00	Choice of our regular $25 and $27 Suits, Coats or Furs for $15.00	Choice of our regular $29 and $30 Suits, Coats or Furs for $20.00

ANNUAL JANUARY SALE OF HOUSE DRESSES

New Spring House Dresses that embody comfort, convenience and economy. THESE HAVE ADJUSTABLE HEMS, ADJUSTABLE BELTS, REINFORCED THROUGHOUT, WELL TAILORED AND, ABOVE ALL, THEY WASH AND WEAR WELL. If you cannot attend this sale we are prepared to give special attention to mail and phone orders. Sizes 34 to 46, **$1.00 to $3.50**



$1.95	$1.50	$1.00	$3.50	$2.95
Percale Dresses, assorted stripes, pique trimming.	Chambray Dresses, silk ties, pink and blue.	Gingham Dresses, blue and black, assorted stripes.	Gingham Dresses, assorted stripes, hand embroidered.	Chambray Dresses, green, navy, lavender and pink.



$2.95
Cream and Black Lace Waists.

Waist Sale

Special Purchase of 1,000 Silk Waists Divided into Two Lots $2.95 and $3.95

$5 to $7.50 Silk Waists $3.95
made of beautiful laces, georgettes, crepe de chine; daintily hand embroidered and well made. Shades of white, flesh, black and pink.

$5 and $6 Waists for Large Women, at $2.95
made in white, flesh and pink georgette and crepe de chine. These are plain tailored with tucks and hemstitching; some are hand embroidered; 48 to 52 bust. **Extraordinary value.**

Exquisite Afternoon and Evening Gowns, Values from $50.00 to $75.00, at . $33.75

Exquisite gowns of charmeuse, meteors, crepes, nets, malines, crepe de chine, and others of fine material, including in this lot fifty mourning dresses. These gowns are made in the latest models and in all sizes.



$3.95
Emb. Crepe de Chine Georgette and Lace Waists.
Shades: white and flesh.

By Mme. Y.

...wn the early part of January. She ...rse was graduated from Miss Spence's ...chool and was introduced to society ...ears ago. She is a member of the ...nior league and has been active in the ...ertainments of this and other ...hable organizations.

* * *

Everybody's Skating.

While Tuxedo and other fashionable country colonies were sending their ...pots to town for the New Year merry-...aking, there was no lack of entertain-...g in these suburban resorts of fash-...n and up in the Ramapo country so ...uch was going on that we wonder how ...ody ever got through with it.

Dancing in the cottages and dancing ...the clubhouse made Tuxedo gay. The ...ehome skating carnival on the club ...ok was picturesque and reminded those ...o took part of St. Moritz before the ...r days. The rink was illuminated like ...fairy scene with the young people ...ding and dancing over the ice in their ...ney attire and under boughs of even...een and holly.

...s, Maids' and ...resses. Women's ...dren's Blanket ...95 to $4.50.

...ance

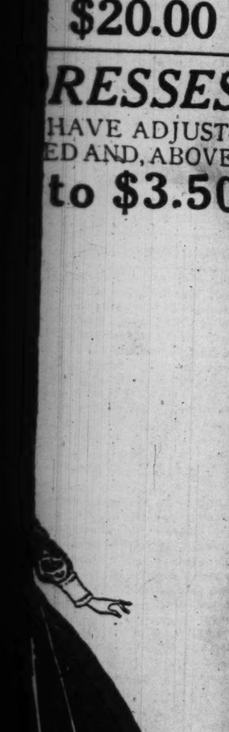
...0'

...rs

...e of our regular ...$30 Suits, Coats ...$20.00

...RESSES ...HAVE ADJUST-...ED AND, ABOVE ...to $3.50

$2.95 ...ambray Dresses, green, ..., lavender and pink.



$3.95 ...Crepe de Chine Georgette ...nd Lace Waists. ...es: white and flesh.

SOCIETY

(Continued from page four.)

Mr. and Mrs. William James Wilkes of 5628 East Sixty-fifth place announce the engagement of their daughter, Ruth Clyde, to George Riddell Fuller, son of Mrs. Ida Fuller of 1526 East Marquette road.

Mr. and Mrs. John Moore of 6034 Harper avenue announce the engagement of their daughter, Isabel, to Edmund Scherman Campbell, son of Mr. and Mrs. J. W. Campbell of Freehold, N. J.

Mr. and Mrs. Julius Weiss of 6039 Michigan avenue announce the engagement of their daughter Gertrude, to Mort A. Cohan, son of Mrs. Mae Cohan at 1633 Clifton Park avenue.

Mr. and Mrs. N. Fisher of 924 South Ashland boulevard announce the engagement of their daughter, Mabel, to Al Rothstein, son of Mr. and Mrs. S. W. Rothstein of Janesville, Wis.

Mr. and Mrs. Peter Kennedy of 3418 West Adams street announce the engagement of their daughter, Frances Gertrude, to Dyer Vincent Sackley, son of Mr. and Mrs. James A. Sackley of 5940 Washington boulevard.

Mr. and Mrs. Charles F. Perrottet of 6020 Prairie avenue announce the engagement of their daughter, Hazel Mae, to Wesley N. Karlson, son of Mr and Mrs. J. A. Karlson of 6812 Cornell avenue.

FUTURE EVENTS

Every day of the early part of this week will be a-quiver with the excitement of committee meetings, working bees, and tea parties having to do with preparations for the opening on Thursday in the Coliseum of the greatest charity event Chicago has ever laid its busy and enthusiastic hands to. There is scarcely a social leader who has not made the great allied bazaar the first interest of her life for the last few months, and Thursday the results will be seen—or but faintly seen, for it will take many visits to the bazaar to begin to comprehend the wonders of the work that will be on exhibit and for sale, and the beauties of the articles to be had but for—the paying for them. Among those who have been most active in the preparations are Mrs. James T. Harahan, Mrs. Samuel Insull, Mrs. Charles H. Hamill, Mrs. Hathaway, Mrs. James A. Patten, Mrs. John C. Spry, Mrs. Frederick D. Countiss, Mrs. W. Irving Osborne, Mrs. Halsted Freeman, Mrs. Reuben H. Donnelley, Mrs. Arrick Kirk, Mrs. George D. McLaughlin, Mrs. Russell Tyson, Mrs. William A. Yager, Mrs. Frank C. Letts, Mrs. Cecil Clark Davis, Mrs. James B. Forgan, Mrs. D. R. Forgan, Mrs. J. Ogden Armour, Mrs. Harry Channon, Mrs. John A. Carpenter, Mrs. Arthur T. Aldis, Mrs. Ralph Clarkson, Mrs. Walter S. Brewster, Mrs. John Smulski, Mrs. Kellogg Fairbank, and Miss Martha Wilson.

Society is taking an especial interest in the debut of Leo Sowerby, a Chicago boy, who will make his first appearance as a composer with the Symphony orchestra under the leadership of Eric De Lamarter at Orchestra hall on the evening of Jan. 18. Mr. Suwerby, who is but 21 years of age, has written a piano concerto especially for the occasion, which he will play himself.

Miss Alice Gerstenberg of 539 Deming place will give a dinner on Tuesday evening in honor of Edward Goodman, director of the Washington Square players of New York, now in the city.

Miss Betty Newberry and Miss Florence Taft will be given a dinner-dance on Tuesday evening at the Casino club by their parents, Mr. and Mrs. Robert T. Newberry and Mr. and Mrs. Oren E. Taft.

Mme. Paderewski will hold a sale of dolls and other articles made by Polish artists at the home of Mrs. Hubbard Carpenter, 677 Lincoln parkway, tomorrow afternoon from 3 until 6 o'clock.

Mr. and Mrs. Charles H. Hamill of 180 Lake Shore drive will give a dinner on Tuesday in honor of Mr. and Mrs. Herbert Parsons of New York, who are to be their house guests for several days. Mrs. Parsons will speak later at the home of Mrs. Arthur Ryerson on "Sex and Feminism."

Mr. Robert B. Gregory and her daughter, Mrs. Raymond E. Durham of Winnetka, will entertain at a reception on Tuesday afternoon in honor of Miss Harriet Blackstone of Glencoe.

Mr. and Mrs. Frank Hibbard of 1344 Astor street will give a dinner before the dance to be given on Wednesday by Mr and Mrs. Solomon A. Smith, Mr. and Mrs. Harold C. Smith, and Mr. and Mrs. Bruce D. Smith at the Blackstone hotel.

The annual ball and card party given by the auxiliary of the South Side Catholic Woman's club will be held on Friday evening at the Colonial club, 4445 Grand boulevard. Miss Mary Carlin is chairman of the ball committee.

PERSONALS.

Mrs. Niels Gron and her daughter, Miss Emma Louise Stone, are in New York for a two weeks' visit.

Miss Virginia Tietgens, daughter of Mr. and Mrs. Paul Tietgens of Evanston, has as her guest at White Sulphur Springs, where the family is wintering, Miss Virginia Schultz of Philadelphia, Pa.

Mr. and Mrs. William Shippen Jenks are in Minneapolis, where they went to attend the wedding of Miss Delphine Gillette, the daughter of Mr. and Mrs. Lewis Singer Gillette, and Jesse Gilbert Burton of Mount Vernon, N. Y., which took place Thursday evening at the residence of the bride's parents.

Mrs. A. Stanton Zinn of 5023 Champlain avenue has as her house guests her parents, Mr. and Mrs. William Cooper of Sault Ste. Marie, Mich.

Miss Priscilla Pardridge, daughter of Mr. and Mrs. Albert J. Pardridge of 6 East Cedar street, will leave during the week to resume her studies at school in Washington, Conn.

Miss Josephine Palmer is one of the debutantes who will return to school during the week. She will go back to Vassar college, where she is a senior.

Mr. and Mrs. William H. Fahrney of 611 Sheridan road, accompanied by Mrs. Fahrney's mother, Mrs. J. Newton Rice of Desplaines; Mrs. Frank R. Donahue of Oak Park, and Mr. and Mrs. Harry Meyers, will leave this evening for Fort Myers, Fla., where they will board their houseboat, Willena, for a cruise up the Indian river and through the Everglades. E. C. Fahrney, Mr. and Mrs. John Seinwerth, Mr. and Mrs. Kenneth L. Osmun, and Mr. and Mrs. Albert Rousseau are others who will join the houseboat party later. Mrs. Fred T. Rice of Highland Park leaves today for Fort Morgan, Ala., to join her husband, Lieupt. Rice of the medical corps, U. S. A., who is in charge of the military hospital there. They will be guests of Mr. and Mrs. Fahrney later in the winter.

Butterick Patterns and The Delineator For February NOW READY Third Floor

R. M. C. Crochet Cotton

Seventh Floor—State Street



R. M. C. Cordonnet mercerized crochet cotton so much sought for all kinds of crocheting, made of best Sea Island cotton—

In white, sizes 3, 5, 10, 15, 20, 30, 40, 50, 60, 70 and 80. In ecru, sizes 3, 5, 10, 15, 20, 30, 40, 50 and 60.

special for Monday (limit two boxes), at box of 10 BALLS, 46c; the ball.... 6½c

In Our Music Section This Week, Daily from 1 to 3 P. M.—Mr. Asher B. Samuels, Baritone

Lowest Prices Our Chief Attractions

Boston Store

STATE MADISON AND DEARBORN STS.

The Housewife Who Attends the Bertha Wilcock's School of Cookery Will add greatly to her knowledge of how to cook better meals, more nourishing meals, more healthful meals and how to do so economically, as well.

The School of Cookery Opens Here Monday, January 15th.

Tickets for the complete course of 12 lessons—35c—will be placed on sale next Thursday on the Fifth Floor. Classes twice a week, Mondays and Thursdays, Tuesdays and Fridays or Wednesdays and Saturdays. Mrs. Wilcock will conduct all the classes personally.

Printing

—Fourth Floor—

100 Scotch linen calling cards, printed with name in Old English type, and gold initialed card case, for.... 29c

The Gloves

Main Floor

Women's short washable chamoisette gloves, two clasps, at..... 59c

Women's $1 and $1.25 kid gloves, slightly soiled, special at only..... 69c

Women's $1.25 one clasp washable kid gloves, in ivory and pearl, at 98c

Men's fine quality gray jersey gloves, special at... 75c

Men's warmly fleece lined black jersey gloves, also astrakhan back jersey gloves, at..... 39c

Here Are by Far the Season's Most Extraordinary Silk Values

Read them carefully, make the closest comparisons, and whoever has planned to buy silks will hurry to share in the offerings for tomorrow—Main Floor, State Street.

1.25 to 1.75 Silks at 95c Yard

Thousands of yards of plain and fancy silks, odds and ends and short lengths, for dresses, waists, coat linings, etc., including 36 and 40 inch satins, taffetas, crepe de chines, printed foulards, bengalines and poplins, worth fully $1.25 to $1.75 at every other store; special for tomorrow only at the remarkably low price of, yard..... 95c

40 inch black taffetas, extra fine dress quality, firmly woven, splendid wearing, soft chiffon finish, rich raven black, $1.75 value, for Monday at, yard 1.29

36 inch costume velveteen, twill back, fast pile, silky sheen; soft chiffon finish, in navy, myrtle and brown, $2 value, at, yd.. 1.25

35 inch colored taffetas, soft, souple, chiffon finish, brilliant luster, excellent wearing dress quality; all the new light and dark shades; $1.59 ordinarily; tomorrow, at, yard 1.25

1.75 to 2.50 Silks, 1.19 a Yard

Including 36 and 40 inch taffetas, satin charmeuse, satin de chine, crepe de chine, radium taffetas, poplins, crepe georgette, etc.; plain and fancy weaves, stripes, plaids and brocades, lengths for waists, dresses, and coat linings; worth to $2.50, but owing to broken assortment, at, yd., 1.19

Silks Worth to 1.25 at 78c Yard

A splendid group of popular silks 26 and 36 inches wide, that usually sell up to $1.25, including plain and fancy satin messalines, taffetas, foulards, tub silks, etc.; lengths for dresses, waists and kimonos; silks that retail up to $1.25, but in a broken assortment of colors and styles, so choice tomorrow at, yard..... 78c

35 inch satin messaline, bright, lustrous, firmly woven dress quality, white and all colors, street and evening shades, $1.39 customarily, at, yard.... 1.05

27 inch costume corduroy velvets, the popular wide wale effect, black and colors, extra heavy, soft and souple, $1.25 value, yd.. 69c

35 inch novelty striped satin messalines in pretty styles and rich color combinations, light and dark effects, excellent heavy quality, $1.50 elsewhere, at, yd.. 1.05

Underwear

—Third Floor—State Street—

Women's $1.39 mixed wool vests, Dutch neck with elbow sleeves or low neck sleeveless style, and ankle length tights, all sizes, choice at..... 98c

Women's $2 wool union suits, Dutch neck, elbow sleeves, ankle length, regular and extra sizes, Monday, at.. 1.59

Men's 75c heavy ribbed cotton shirts and drawers, all sizes, at..... 55c

Boys' natural color ribbed wool union suits, sizes 6 to 18 years, at 98c

Jan. Sale of Undermuslins

Third Floor—Center



Women's muslin night gowns, high or low neck styles, trimmed with good wearing embroidery, well worth 65c, Monday at..... 49c

Women's fine nainsook night gowns, a variety of pretty styles, some scalloped and embroidered, others elaborately trimmed with dainty lace and embroidery insertions, vals. to $1.39, 98c

Women's $1.25 envelope chemise, empire style, with row of shirring, scalloped and embroidered, special for Monday at..... 98c

Women's envelope chemise, top and bottom trimmed with embroidery insertions and lace edge, at 49c and..... 67c

Women's $3 white petticoats, flounce trimmed with rows of fancy lace and organdy embroidery medallions, at.. 1.94

Women's crepe de chine envelope chemise, flesh or white, trimmed with lace bands; others ask $2.50; tomorrow at..... 1.89

Women's crepe de chine corset covers, flesh or white, trimmed with lace bands, always $1.50, Monday, at... 98c

Women's white petticoats, flounce trimmed with cluster of tucks and ruffle of embroidery, 75c usually, at..... 57c

Women's fine nainsook drawers, lace or embroidered edge, choice, 59c, 69c, 98c

Women's muslin drawers, open or closed, lace or embroidery edge, at.... 24c

Coats, Suits, Dresses January Clearance

Second Floor



Women's $30, $35 and $40 coats, made of cylinder cloth, chiffon broadcloths, finest quality wool velours and seal plushes, flared and various style belted models, shirred and semi-fitted backs, finest quality silk and satin linings, trimmed with raccoon, natural black and Australian opossum and seal fur, liberally cut, finest workmanship, latest winter models, phenomenal values. Choice at..... $20



Women's $18, $20 & $25 fashionable winter coats made of wool plushes, Chevronne, diagonal coatings, broadcloths and wool velours, fancy pockets, belted and sash trimmed models, shirred, fitted and flare backs, plush trimmed, exceptional values for January Clearance Sale at 13.50

Women's $25 and $30 tailored suits, made of broadcloths, gabardines, velvet and wool velours, fine peau de cygne lining, late winter models, attractive and dressy for now and early spring wear, at $15

Women's $18.75 dresses, made in two very attractive styles of taffetas and crepe de chines, flare tunics, georgette collars, wide girdles and button trimmed, in black, navy and white, for street and afternoon wear. Sizes 34 to 44, at 12.95

January Clearance of Furs

Second Floor—Center

Beautiful marten muffs in the fashionable melon style, lined with good wearing messaline silk, usually $25 is the price, special for Monday at..... $15

Marten scarfs to match above muffs, collarette style, $25 values, tomorrow at ... 19.95

Melon shape mole muffs, soft silky nap, others ask $35 for them, Monday at 22.50

Hudson Bay, black, red, battleship gray, silver pointed and blue fox sets, popular shape muffs and scarfs, $75 qualities at all other stores, choice Monday at, set..... $55

Red, blue and white fox scarfs in a variety of desirable styles, worth to $15, choice Monday at..... 9.95

Hudson seal muffs, melon shape, substantially lined, $16.50 customarily, choice Monday at..... 11.50

Hudson seal coats, 40 and 45 inches long, some with border of marten, collar and cuffs, full flare models, lined with beautiful pussy willow taffeta, you'll quickly pronounce them $225 values, special for tomorrow at.. $159

Persian paw sets, including pillow muff and shawl scarf, very popular this season, worth $10, choice Monday at. 5.95

Hudson seal coats, 40 in. long, flare style, with self or marten collars, generally $125, special at, only..... $75

Wash Goods

Third Floor—Dearborn St.

36 inch dress and wrapper percales, blue, gray and light colors, yard, 15½c and..... 12½c

30 inch imported Persian lawn flat fold and book fold, yard, 25c and..... 15c

Dress ginghams, a large assortment of plaids, checks and stripes, values to 18c, at, yard..... 12½c

1,000 pieces imported and domestic longcloth and nainsook in 10, 12 and 24 yard bolts. Many grades represented in this collection, at 1-3 less than the present mill prices.

40 inch white voile, sheer and crisp, for dresses and waists, 19c quality, yd. 14½c

Mill remnants, 40 inch white lawn and India linon, values to 12½c, choice, yd., 7¼c

The Notions

Main Floor—Dearborn St.

Kleinert Feather Wgt. Shield..11c
Silk hair nets, at, the dozen..14c
Silk elastic garter lengths, at..7c
Lace edge shirt waist shields..11c
Mercerized darning cotton..2½c
H. B. Dorcas knitting cotton..3c
Buttons covered to order, doz.5c
Beauty pins, the card of 2..2½c
Novelty hat pins, 10c kind..4½c

Jan. Sale Linen

Third Floor—Dearborn Street

$1.50 full bleached satin damask table linen, 72 inches wide, guaranteed pure Irish linen, only one design, plain center with floral border, at, yard..... $1

$4 napkins, 22x22 inches, to match above damask, for Monday at, dozen..... $3

4.25 full bleached satin double damask pattern table cloths, 70x70 inches, beautiful round designs, heavy quality, guaranteed pure Scotch linen, (only one to customer), at..... $3

$1.50 silver bleached table damask, 68 in. wide, guaranteed pure German linen, soft silky finish, four floral designs, at, yd... $1

85c half bleached Irish table damask, 62 in. wide, guaranteed pure Irish linen, floral designs (5 yds. to a customer), at, yd.... 55c

Bleached satin double damask napkins, 25x25 inches, guaranteed pure Irish linen qualities, beautiful floral designs; positively worth $8 dozen, the one-half dozen at..... 2.50

18c guaranteed imported Irish glass toweling, 18 inches wide, fast color red or blue checks or stripes, will not lint, special (only 10 yds. to a customer), at, yd... 9½c

25c grass bleached union linen hemmed huck towels, 18x36 inches, guaranteed half linen, some with fast color red border, special at, dozen, 1.75, each..... 15c

1.25 extra heavy table padding, 72 ins. wide; some bleached, the kind that protects the table from scorching; at, yard 69c

Jan. Sale Sheets, Sheeting

Third Floor, Dearborn Street (No Mail or Phone Orders Filled.)

81x90 inch extra heavy linen finish bleached sheets, seamless, 3 inch hem, 85c values, at only..... 63c

81x90 inch seamless sheets, choice of Special XXX or Special Leader, $1 qualities, at. 79c

100 doz. 72x90 inch bleached sheets, French seam in center, special Monday at.... 34½c

45x36 in. bleached pillow slips. 11½c

Genuine Fruit of the Loom bleached bed sheets and pillow slips; 81x90 inch, 85c; 72x90 inch, 79c; 45x36 inch, 17½c; 42x36 inch..... 16½c

The genuine Pepperell bleached sheets and pillow slips sharply reduced: 81x90 inch at 79c; 72x90 inch at 75c; 45x36 inch at 16½c; and 42x36 inch at..... 15½c

Pepperell or Aurora bleached sheeting, considered the best wearing and washing sheetings made: 10-4 yard, 39c; 9-4, yard, 35c; and 8-4, yard..... 26½c

The genuine Fruit of the Loom bleached muslin, 36 inches wide (10-yard limit), Monday at, yard..... 8½c

81x90 inch fine bleached sheets, neat French seam in center, well worth 69c, at..... 49c

45x36 in. extra fine bleached hemstitched pillow slips, special for Monday at 22c and..... 18½c

Genuine Pepperell R, unbleached sheeting, 36 inches wide (10 yard limit), at yard..... 8½c

40 in. unbleached sheeting, at, yd. 10½c

The New 1917 Nemo Corsets

Third Floor—Center



Here is important news, indeed, for it tells of the new corset styles for the coming season and of Nemo corsets at prices that when these lots are sold will have to be advanced sharply because of the great increase in cost of all materials of which corsets are made.

Three models are specially featured because of their exclusive self-reducing, back-resting and auto-massage features giving a health and comfort service that no other corsets can duplicate, choice at $3, $3.50 and $4.

To have the correct model Nemo corset for your figure properly fitted means the height of health and comfort insurance. No fitting service in America can compare with ours in thoroughness and care. Still no extra charge is made for it.

Nemo Self-Reducing Corset with Auto-Massage

An entirely new form of the famous Nemo self-reducing corset. The girdle top is a bit higher at the front, and thus completely controls the superfluous flesh above the waist line. The semi-elastic auto-massage bands, directly under the end of the corset, in connection with the self-reducing straps, support the abdomen and banish excess flesh quickly and permanently. Of fine white coutil, in sizes 22 to 36, at..... 3.50

Coffee Chase & Sanborn 3 lb. Bag, 83c

Fifth Floor

Shrimps, new pack, can 10c
Salmon, Alaska Red, lb. can 22c
Lima Beans, B. & M., can 10c
Pork and Beans or Red Kidney Beans, 3 cans for 25c
Sardines in Oil, can 10c
Peanut Butter, pound package 18c
Olives, Fancy Queen or Stuffed, bottle.... 25c
Catsup, pure, large bottle 18c
Tomato Soup, Snider's, can 9c

Sugar with $1.25 order (flour, soap, butterine, fruit or meat not included), 5 lbs..... 27c

Flour, Gold Medal, ½ bbl. sack 7.25
Flour, Eckhart Jumbo, ¼ barrel 2.25
Butterine, Swift's Kersey, 5 pounds 1.35
Tea, Tetley's Green Label, mixed, pound can 55c
Soap, Lenox (20-bar limit), 6 bars..... 29c
Soap, Fels Naptha, 10 bars 42c

Butterine, Swift's Premium, lb. 23c
Tea, Tetley's Sunflower, lb. can..... 47c
Peas, Sifted Early June, 3 cans..... 25c
Corn, Paris, B. & M., 3 cans 43c
Tomatoes, fancy pack, can 13c
Bacon, Virginia, lb. 20c
Hams, Calif., lb. 15½c

Corn Flakes, fresh, 3 packages 19c
Rice, fancy Japan, pound 8c
Rice, natural brown, pound 13c
Macaroni or Spaghetti, package 10c
Kaiser Needles, fresh package 10c
Herring, imported, lb. can 15c
Graham or Oatmeal Crackers, 3 pkgs. 25c
Pineapple, grated, No. 1 can 13c
Corned Beef, boneless, the pound 13c

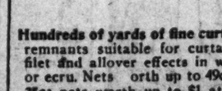
Aluminum Ware "Specials"

Eighth Floor

15,000 pieces aluminum ware, absolutely first quality throughout, including the following:



Aluminum coffee percolators, can be used in any coffee pot, at 21c
2 qt. coffee percolators with glass dome, at 1.29
Aluminum preserving kettles, 10 qt. at 1.29; 8 qt. at 1.09; 6 qt. at 89c; and 5 qt. at..... 79c
Aluminum Berlin kettles with covers, 8 qt., at 1.39; 4 qt., at 89c
No. 8 extra heavy aluminum fry pans, wood handle, at. 1.09



Five-cup aluminum egg poachers, at. 1.19
14 inch aluminum basting spoons, at.. 15c
Aluminum tea spoons, at..... 4c

Lace Curtains: A Clearance

Sixth Floor—State Street

Twice yearly we gather all our one, two and three pair lots of lace curtains, all our ends of lines and discontinued patterns of all grades and mark them at attractive prices for quick clearance. For Monday you'll find

Hundreds of pairs of Nottingham, cable net, filet net, voile, marquisette, madras, Duchess point, Irish point, Arabian, Brussels and Cluny Lace Curtains,

in an endless assortment of patterns, conventional designs and fine dainty effects, 2½ and 3 yards long, in white, ivory and ecru. The values range from $2.00 to $12.50, but because they're small lots and in many cases rumpled and soiled from handling and displaying, they are grouped into seven huge lots—

Lot 1.—Values up to 2.00 at, pair, 1.00
Lot 2.—Values up to 3.25 at, pair, 1.50
Lot 3.—Values up to 4.50 at, pair, 2.00
Lot 4.—Values up to 5.75 at, pair, 2.50
Lot 5.—Values up to 6.50 at, pair, 3.50
Lot 6.—Values up to 9.50 at, pair, 4.50
Lot 7.—Values up to 12.50 at, pair, 6.50

Hundreds of yards of fine curtain nets in remnants suitable for curtain lengths, filet and allover effects in white, ivory or ecru. Nets worth up to 49c yd., 25c; nets worth up to $1 at, yd., 50c

5,000 yards remnants Marquisette and voile, lengths from 2½ to 10 yards, in white, ivory or ecru, worth to 35c, special Monday, while they last, at, the yard..... 12½c

45c Fringed Window Shades, 25c

200 dozen fringed window shades, 3x7 feet, every shade, color; the cloth is water color opaque, standard quality, and the very low price is made possible through small defects, 40c to 60c ordinarily, special for tomorrow at 25c

The Dress Goods

Main Floor—State Street

50 inch dress serges, very good qualities in navy blue, black and all the best shades suitable for dresses, suits and skirts. This quality will cost very much more later on, Monday, yd..... 89c

Fine all wool dress crepes and creponette cloths, 40 to 42 inches wide, in a large range of the new light and dark shades. These crepes drape and pleat gracefully and make very handsome dresses, exceptional values at, yard..... 98c

2.25 Fine Broadcloths, 1.69

50 inches wide, beautiful silk finished, rich, permanent luster, fine cloths in over 30 of the newest light and dark shades for spring wear. Even at the regular price of $2.25 these cloths will be scarce later this season; Monday, yard... 1.69

Dress Goods Remnants

The last lots from our great Semi-Annual sale, including dress goods and suitings of all kinds that sold up to $1.00 a yard. Black and all colors in lengths up to 6 yards. All further reduced for final clearance, Monday, to, yd., 29c and 29c

All-Wool Challies, 35c & 45c yd.

Another large purchase including about 800 bolts of fine all wool challies, light and dark grounds, with dots, stripes, floral designs and Persian patterns, handsome borders and many novelty effects; a splendid opportunity to supply your wants, for later in the season these challies will be scarce at 50c and 60c a yard; in two great lots, Monday at, yard, 35c and..... 45c

Trunks, Etc.

—Seventh Floor—Dearborn Street—

A sample line of trunks, traveling bags and suit cases, factory floor samples and travelers' road samples from a large maker, at 65 cents on the $.

Wardrobe trunks, ¾ size, some canvas covered, strong lock and catches, inside compartment and patent trolley and hangers, worth $15, at.. 9.95

Wardrobe Trunks, fiber covered, reinforced fiber binding, well made, durable fittings; steamer size; $25 value, 15.95

Dress trunks, sizes 32 to 40 in., canvas fiber and keratol covered, some full riveted, cloth lined, inside compartments, worth to $25, choice for Monday at..... 14.95

All leather traveling bags, leather lined, good lock and strong catches, 16 and 18 in. long, at..... 3.95

Black keratol bags, cloth lined, 14, 16 and 18 in. long, in black and brown, at..... 98c

Drugs, Toilets

—Fourth Floor—Dearborn Street—

Sal Hepatica, large size, at.... 57c
Swissco Hair Remedy, $1 bot. 53c
Phillips' Milk of Magnesia.... 31c
Russian Brand Mineral Oil... 59c
Fellows' syrup, $1.50 bottle at. 99c
Beef, Iron and Wine, pint bot. 29c
Imperial Granum, large size.. 93c
Jap Rose soap, doz., 69c, cake.. 6c
Le Vaux face powder, at, box..35c

High Cut Shoes

Fourth Floor, Center



Women's black kid high cut lace shoes, made of desirable bright black kidskin, snug fitting lasts, just the shoes for street wear, Louis heels, all sizes; in face of the fact that leather is so steadily advancing in price, they are exceptional values, for Monday, at 2.85

Jan. Sale Embroidery, Laces

Main Floor



27 inch imported Swiss embroidered ruffled skirtings, handsome designs, at, yard, 89c and.... 79c

17 in. embroidered flouncings and corset coverings, as illustrated, 35c values, seconds, at yard..... 18c

36 in. gold and silver lace flouncings, at, yd., 1.48; 98c

27 in., regular $2.50 yd., 1.19; 18 in., $2 val., 98c

42 in. Swiss, voile and organdy skirting, beautiful patterns for dresses, $1.50 quality, at, yard. 98c

27 inch handsomely embroidered Swiss and organdy skirtings, pretty designs for children's dresses, at, yard, 59c

40 inch voile skirtings, handsomely embroidered in Persian effects, pretty patterns for women's dresses; usually 85c, at, yd.. 59c

500 Room Rugs, Savings of ⅓

Sixth Floor

9x12 ft. Royal Wiltons, Sanford Beauvais, Bigelow Electras, Hartford Bussorahs and Axminster Rugs, a great selection of the latest patterns and colorings, not a rug in this lot worth less than $35 and many up to $45, sensational values indexed, for Monday only, at..... 24.98

9x12 ft. seamless Wilton velvet rugs, such well known makes as the Sanford Teheran, Smith's Colonial, Empire, and other well known makes, in a complete line of patterns and colorings. Rugs worth fully $30.00, special for tomorrow at..... 19.98

9x12 ft. Tapestry Brussels rugs, woven in one solid piece and with all wool surface, fast colors, copies of the finest rugs made. These rugs will give very good service, worth up to $25, special at, only..... 12.98

9x12 seamless Wilton velvet rugs, pretty allover and medallion effects, colorings are very rich, suitable for most rooms; worth to $25, choice 16.98

15 Pce. Cooking Set

—Eighth Floor, State Street—



For Monday—15 piece cooking sets, the entire surplus stock of one of the largest makers of vitrified fireproof cooking ware in America.

White, brown and green glazed outside, white porcelain glazed inside.

Set includes 1 covered casserole, 6 individual bean or custard cups, 6 round shirred egg dishes, 1 pudding pan, well worth 98c, special, the 15 piece set complete, only..... 45c

NEWS OF THE CHICAGO WOMEN'S CLUBS

(Continued from page 8m.)

The Irving Park Woman's club will hold its members' frolic, which will be in charge of Miss Theresa Stopp and Miss Emma Brown, in the upper room of the Myrtle Masonic temple, tomorrow evening, at 8 o'clock.

The course of lectures by Dr. John Webster Melody on "The Moral Law in Medical Practice" will be resumed tonight at 8:15 o'clock at St. Jarlath's hall, Hermitage avenue and Jackson boulevard.

At the West End Woman's club on Friday at 2 p. m. a card party, in charge of Mrs. Edwin McNeal, chairman of finance, will be given.

The Northwest Woman's club will meet tomorrow at Humboldt Home club, 1637 Humboldt boulevard, at 1:30 p. m. Mrs. Robert S. McCaff will be the speaker, on "City Affairs."

A round table meeting of the I Will Woman's club will be held on Thursday at the home of Mrs. George Trafton, 6744 Monroe street.

Tuesday is reciprocity day in the Humboldt Woman's club and will be held at the home of Mrs. A. F. Wright, president, 145 North Austin boulevard.

The Chicago Commons Woman's club will observe mother's day in charge of Mrs. E. Young on Tuesday at 2 p. m.

The January meeting of the Woman's Auxiliary of St. Mary's of Nazareth hospital will be held on Tuesday at 2:30 p. m. in the lecture hall of the hospital, 1120 North Leavitt street.

On Tuesday Chapter A. J., Illinois P. E. O., will meet at the home of Mrs. A. B. Herberg, 10518 South Hoyne avenue, at 2 o'clock. This will be a business meeting.

Irving Park sorosis has a children's day program at 3 o'clock tomorrow. Col. G. O. Shields will give an illustrated talk on "Wild Animals and Birds."

The Literary Round Table will hold its regular meeting at the home of Mrs. Thomas Kelly, 3518 West Monroe street, on Thursday.

The West Side Co-educational club will give its New Year reception and dance under the direction of the young women associates on Tuesday at 8 o'clock at 113 Ashland boulevard.

NORTH SIDE CLUBS

The North Shore Woman's club will give a reception to club presidents on Thursday at 2:15 o'clock in the clubrooms, 910 Sheridan road. Mrs. Charles M. Steffens, the president, will be assisted in receiving by the members of the executive board.

An all day meeting of the Ladies' Aid of the Epworth Methodist Episcopal church, Bryn Mawr and Berwyn avenues, will be held on Tuesday.

Temple Emanuel sisterhood will hold the third of a series of card parties on Tuesday at 1 p. m. in the vestry rooms of the temple, Buckingham place and Broadway. Mrs. E. Schwab, Mrs. S. Katz, Mrs. B. Engel, and Mrs. M. Fast are the hostesses of the afternoon.

The Edgewater W. C. T. U. will meet on Tuesday at the home of Mrs. J. Johnson, 1221 Catalpa avenue.

The regular meeting of the Lake View Woman's club will be held on Tuesday at 1732 Hampden court. Mrs. Willet Conwell, philanthropy chairman, will have charge of the day. Mrs. Rose Reinhardt Anton will speak on "Hindoo Womanhood."

The new clubhouse of the Rogers Park Woman's club will be opened to the public for the first time on Monday and Tuesday evenings. The members will present "A Glimpse in the World's Galleries," directed by Frederick K. Webster, the portrait painter. The president, Mrs. Paul Hullhorst, will represent Stuart's Martha Washington. In all twenty-four paintings will be shown.

Les Matinees Francaises will hold the second salon of the season on Wednesday at the home of Mrs. Francis P. Coughlin, 1108 Loyola avenue.

SUBURBAN CLUBS

Members of the Massachusetts Colony club are invited to meet tomorrow for an all day sewing bee with Mrs. Greiner, 518 South Oak Park avenue, Oak Park.

The Matheson will meet on Saturday at 2:30 p. m. at the home of Mrs. Oscar H. Arnold, 64 Washington boulevard, Oak Park. A talk on "Oriental Rugs" will be given by H. C. Nahigian.

Mrs. Searles of La Grange and Mrs. Redfern of Hinsdale are to have charge of the program for the La Grange Woman's club tomorrow afternoon, the subject being, "Modern Drama." The home and philanthropy department will hold its all day meeting on Tuesday from 10:30 to 4 o'clock.

The Tuesday club will meet this week at the residence of Mrs. Walter J. Towns, 228 Wesley avenue, Oak Park. It will be reciprocity day.

On Tuesday the Maywood Twentieth Century club will meet in Library hall at 2:30 p. m. The program will be in charge of the drama study class.

The Park Ridge Woman's club has an Illinois day program on Tuesday afternoon at 2:30 o'clock in Clark's hall. Mrs. B. R. Smith will give a report of the state convention held at Urbana, and Mrs. John F. Decker, Mrs. Edward Hertsberg, and Mrs. Charles Billings will give reports of the Illinois Woman's Legislative congress.

Miss Bessie Bennett of the Art institute will give a talk on "Grandmother's Treasures" at the meeting on Wednesday afternoon of the Downers Grove Woman's club.

Tomorrow the travel department of the Woman's club of Hinsdale will have as speakers Mrs. C. A. Brown, who will talk on "The Attitude of Switzerland During the Present War."

Nemo STANDARD OF CORSETS —AND— SERVICE

THIS INTRODUCTORY SALE OF THREE NEW NEMO MODELS

—demonstrates once more the unchallenged Nemo leadership in value, style and service.

STYLE—They produce the exact individual fashion-lines for the Spring modes.

HEALTH—They combine three of the greatest and latest Nemo inventions that give a health and comfort service which, to most women, is worth even more than the corset itself.

ECONOMY—They are priced, for this Sale, upon the basis of old costs of material, now from 25% to 100% higher than two years ago. Equal values may never be offered again; in fact, much higher prices seem inevitable in the near future.

Three New Models

For Three Distinct Types of the Full Figure

408 Nemo Self-Reducing Corset With Back-Resting Invention $4.00

For full figure, medium height. The new Back-Resting invention prevents backache by supporting and strengthening wearied muscles; induces correct poise and healthful breathing. Improved Self-Reducing service controls excess flesh on abdomen, hips and back. Low top; long skirt. Ultra-fashionable shape.

355 Nemo Self-Reducing Corset With Auto-Massage Service $3.50

For stout figures, average height. Incurved front steels, with semi-elastic Auto-Massage bands (under end of corset), support perfectly and reduce permanently. Low "girdle" top, higher in front to cover and reduce any excess flesh above waist; long skirt.

309 Nemo Back-Resting Corset With Auto-Massage Bands $3.00

For medium-full figures—the "plump" woman. Auto-Massage bands give support and prevent formation of fat. This corset "rests your back," and gives ultra-stylish lines. Low top, long skirt; light in weight. Fine coutil; sizes 20 to 30.

Considering the higher and rising cost of materials, these are the greatest values ever offered in Nemo Corsets. The prices named will be continued throughout January.

GOOD STORES EVERYWHERE Nemo Hygienic Fashion Institute, N. Y.

Our customers are enthusiastic in their praise of the splendid luncheon they receive for 50c in the Stevens Building Restaurant, occupying the entire eighth floor. We understand that the same excellent luncheons will be served at 50c during the January Sale.

Tomorrow morning the Golf Shop will open on the ninth floor one of the finest shops for women's shoes and sports clothing in the country. They will carry the finest shoes for street, evening and other wear in addition to sport shoes.

CHAS. A. STEVENS & BROS.

17 to 25 No. State St., Through to Wabash Ave.

Clearance Sale of Umbrellas

$2.50 and $3.00 Umbrellas, now $1.75.
$3.50 and $4 Umbrellas, now $2.75.
$5 and $8 Umbrellas, now $3.75.

Hosiery Clearance

Women's Silk Hose, irregulars, in black, white and colors. Pair, 95c.
Broken line of Silk Fibre Hose, seamless, in colors, manufacturers' seconds, at 35c.

Handkerchiefs

50c Soiled and Mussed Handkerchiefs, each, 35c.
25c Soiled and Mussed Handkerchiefs, each, 16c.
Embroidered Initial Handkerchiefs of Irish manufacture, 6 for 35c.

Fur Hats Half Price

Beautiful Fur Hats of fine quality fur, both trimmed and untrimmed. On sale subject to a discount of 50% from marked prices.
You save just half.

This January Clearance Sale

is an unusually important event. To sell from our very large and attractive stocks every broken line and every piece of merchandise not needed for Spring is a real feat—and to do it in three weeks' time means that we must price the goods without regard to cost.

Remember that this merchandise is of the finest type—it is the largest, cleanest lot in our experience, and the values are calculated to make it the banner week of the sale for the customer.

Clearance Women's Coats

$20.00 to $38.00 Coats of Mixtures, Plaids and other fine fabrics, in a variety of Winter Models, to be closed at $12.50, $14.50 and $16.50.

$185.00 Burgundy Velour Cloth Street Coat, trimmed mole fur, $98.00.
$125.00 Velvet Evening, mole fur, $75.00.
$140.00 Gold Velour Afternoon Coat, Hudson seal, gold ornaments, $85.00.
$195 Black Chiffon Velvet Evening Wrap, Jap sable fur, $125.
$120.00 Rose Chiffon Velvet Evening Wrap, seal trim., $75.00.
$180.00 Rose Velvet Coat, hand embroidery, Australian opossum fur, $95.00.
$265.00 Silver Brocade Evening Wrap, mole fur, silver tassels, $165.00.
$125.00 Cardinal Velvet Evening Cape, collar and cuffs Hudson seal, $85.00.
$125.00 Black Satin and Silver Brocade Wrap, taupe fox, $85.
$225.00 Geranium Chiffon Velvet Wrap, trimmed mole fur, $150.
$55 Changeable Soiree Silk Eve. Cape, rose chiffon lining, $25.
$75.00 Black Silk Velour Street Coat, natural gray fox, $45.00.
$90.00 Black Gros Grain Motor Cape, gray satin lined, $35.00.
$75.00 Cardinal Suede Cloth Coat, Hudson seal collar, cuffs, $45.
$90.00 Velour, seal trimmed, $65.
$65 Purple Bolivia Street, black raccoon collar and cuffs, $39.50.
$45.00 Purple Plush Eve. Wrap, taupe marabou, orchid lining, $29.50.
$55.00 White Satin Evening Coat, marabou trimmed, $35.00.
$45.00 Old Blue Chiffon Taffeta and Crepe Chiffon Coat, $25.00.
$75 Velour Coat, mole fur, $45.
$50 Coral Plush Eve. Coat, $29.50.
$75.00 Black Velour Street, $45.00.
$75.00 Velour, squirrel fur, $45.00.
$55.00 Purple Taffeta Coat, $35.00.
$65.00 Velour Street Coat, $39.50.
Several very choice lots of Women's Winter Coats are offered in this sale, special at $18.50, $19.00, $22.50 and $25.00.
$75.00 Chiffon Velvet, fur trimmed, $45.00.
$45.00 Silk Velour, mouffion collar, $29.50.
$55.00 Bolivia, plush collar and cuffs, $35.00.
$50.00 semi-fitted Wool Velour, $39.50.

Clearance Women's Dresses

One small lot of Dresses in various materials, originally priced at $15 to $25, to close, $7.50. Another small collection of Dresses, mainly silks and serges, originally priced at $18.50 to $25, to close, $12.50.

$65 Blue Satin Coat Dress, $35.
$55.00 Navy Serge and Satin Dress, $35.00.
$40.00 Black and White Polka Dot Georgette, $18.50.
$35.00 Navy Georgette Aft., $18.50.
$90.00 White and Silver Evening Gown, $45.00.
$39.50 White and Blue Georgette Afternoon Gown, $18.50.
$29.50 White Silk Tulle, pearl trimming, $18.50.
$39.50 Light Blue Taffeta Evening Gown, $25.00.
$125.00 Black Velvet Evening Gown, $65.00.
$175 Silver Cloth Eve. Gown, $95.
$115 Black Net Eve. Gown, $55.
$55.00 Rose Georgette Fur Trimmed Gown, $39.50.
$42.50 Gray Georgette Afternoon Gown, $25.00.
$75.00 Navy Georgette Gown, seal fur trimming, $45.00.
$45.00 Jade Green Taffeta and Georgette Aft. Gown, $25.00.
$165.00 White Broadcloth Mole Trim. Afternoon Gown, $100.00.

Toilet and Ivory Specials

No Phone or Mail Orders.

85c Houbigant's Ideal and Coeur de Jeanette Talcum, 65c.
$1.30 Pinaud's large size Lilac Vegetal, $1.00.
$2.00 Pinaud's Boise Violette Extract, 1-oz. bottle, $1.45 each.
$2.00 Pinaud's Violette Extract (bulk), $1.25 oz.
50c size Pebeco Tooth Paste, 29c.
$1.75 Hughes' Ideal Brushes, $1.19.
$2.00 Hughes' Ideal Waterproof Brushes, No. 66, $1.50.
25c size Kolynos Tooth Paste, 15c
$3.50 Mary Garden Toilet Water, $2.95.
$1.20 Manon Lescaut Powder, 85c.
$3.90 Ivory Mirrors, $1.95.
$2.00 Ivory Mirrors, $1.00.
$2.00 Ivory Hair Brushes, $1.00.
$2.00 Ivory Buffers, $1.00.
$1.00 Ivory Buffers, 50c.
$4.90 Houbigant's Ideal Toilet Water, $3.75.

Misses' Dresses Reduced

One lot of pretty Evening Frocks in a variety of models, mostly in good condition, a few are soiled, originally priced at $18.50, $22.50, $25.00 and $29.50, to close, $14.50.

$39.50 Velvet Frocks, $25.00.
$45.00 Velvet Frocks, $25.00.
$29.50 Party Dresses, $25.00.
$39.50 Serge and Satin, $25.00.
$75.00 Fancy Net Evening Gown, made over gold cloth, $35.00.
$75.00 Evening Dress, white over pink satin, $35.00.
$50 Satin Afternoon Dress, $25.
$50.00 Light Blue Broadcloth, embroidered in gold, $25.00.
$35 Velvet, black and colors, $25.
$39.50 Taffeta and Georgette Combination Dress, $22.50.
$50.00 Evening Gowns, sapphire blue tulle over taffeta, $35.00.
$47.50 Green Taffeta Evening Gown, embr'd in gold, $29.50.
$50.00 Afternoon Dress, $29.50.
$85.00 Black Velvet Afternoon Dress, fur trimmed, $39.50.
$50.00 Gray Broadcloth Dress, embr'd in red, $35.00.
$75.00 Nile Green Satin Evening Gown, blue velvet girdle, $39.50.
$85.00 Navy Georgette and Satin Combination Dress, $55.00.

Clearance of Silk and Lace Blouses

2,000 Beautiful Blouses, of many lovely styles and colors, in this exceptional lot purchased specially from an eastern manufacturer and marked to sell at less than cost of production. The entire shipment has been divided into two large lots for quick selling, one lot, $3.95; one lot, $5.00. All wonderful values.

Odd lot of slightly soiled Crepe de Chine and Pussy Willow $3.95 Waists, now $1.95.
$12.50 Georgette Crepe Blouses, $7.50.
$15.00 and $16.50 Georgette Crepe Blouses, $10.00.
$15.00 and $20.00 Georgette Crepe Cossack Blouses, $10.00.
$16.50 Combination Satin and Georgette Crepe, $10.00.
$22.50 Fancy Cossack Georgette Crepe, $15.00.
$60 Evening Blouses of Lace, $35.
$15.00 Evening Shades in Georgette, $10.00.
$16.50 Sample and Model Blouses, $10.00.
$10.00 Georgette Sample Blouses, $6.50.
$5.00 Black Chiffon Blouses, heavily embroidered, $2.95.

Clearance Knit Underwear

Both Silk and Cotton

$1.35 Silk Top Union Suits, 95c.
$2.00 Silk Top Union Suits, $1.45.
$2 Mercerized Union Suits, $1.45.
$2.50 Silk and Wool Union Suits, $1.95.
$1.25 and $1.50 Cotton Union Suits, 95c.
75c Summer Weight Cotton Suits, 50c.
65c Cotton Union Suits, band top, 50c.
75c Fleece Lined Vests, all sizes, 50c.
$1.25 and $1.50 Merino Vests and Tights, 95c.
$2.50 Fashoda Vests and Tights, $1.65.
$1 Cotton Vests and Tights, 75c.
35c Low Neck Lisle Vests, 25c.
$1.00, $1.25 and $1.50 Lisle Thread Union Suits, low neck, sleeveless, knee length, summer weight, small sizes only, reduced to 65c.
$2.50 Milanese Silk Bloomers, small sizes only, $1.65.
$2.50 Tricot Silk Bloomers, white only, $1.95.
Tricot Silk Vests, embroidered, reduced to $1.95.
$2.95 Envelope Chemise, reduced to $2.45.
$3 Tricot Silk Union Suits, $2.45.
$3.50 Tricot Silk Union Suits, embroidered, $2.95.

Exceptional Clearance of Corsets and Brassieres

A splendid assortment of fabrics in laced-in-front and laced-back models. Sizes for stout, medium and slender figures in high, medium, low and topless models.

At $7.50 we offer unequaled values in ten distinctly new models in wonderful fabrics, pink and white. You will find it worth your while to investigate these $7.50 values.

Our big $3.50 lot contains numerous models in our Stevens Specials and Novia Corsets, built after our own design, suitable for every figure. The materials are mercerized broche, grenadines and coutils. Pink and white, in medium, low and topless models.

Two lots of laced-in-front and back-laced Corsets, made of discontinued fabrics, manufacturer's samples and corsets soiled from display. Not all sizes in every model, but all sizes in each lot. Colors pink and white. $1.00 and $2.00.

Two special lots of Brassieres greatly reduced to 50c and 65c.

Early appointments solicited for the comfort of patrons. All sale goods $3.00 up fitted with the regular Stevens perfection.

Misses' Suits Reduced

About 100 Misses' Suits to close at $7.50 and $14.50. Velours, Poplins and Gabardines in Black, Navy, Green, Brown and Checks. Sizes 14, 16 and 18. Original prices $18.50 to $35.00.

$45.00 Velour Suits, $25.00.
$45.00 Black Velveteen, $29.50.
$50.00 Burgundy Velour Suit, fur collar, $35.00.
$45.00 Burgundy Velour, $29.50.
$35.00 Check Velour Suit, $19.50.
$39.50 Cheviot Suit, fur trimmed, $25.00.
$55.00 Velour Suits, mole trimmed, $35.00.
$55.00 Gold Broadcloth Suit, seal trimmed, $45.00.
$55.00 Blue Velour Suit, $39.50.
$25.00 Broadcloth Suit, $16.50.
$65.00 Taupe Velveteen Suit, marten trimmed, $35.00.
$35.00 Mouse Cheviot Fur Trimmed Suit, $25.00.
$55.00 Green Duvetyn Sport Suit, $35.00.
$45.00 Mouse Velour, $25.00.
$55.00 Burgundy Bolivia, $35.00.
$55.00 Long Coat Broadcloth Suit, pockets embroidery trimmed, $35.00.

To close at $25.00, a collection of the season's smartest suits for misses. Many are single pieces, originally priced $39.50 to $55.

January Sale of "Distinctive" Undergarments



The Sale abounds with such remarkable economies as these styles illustrated, and we recommend that you anticipate your future needs.

The Night Robe illustrated is of crepe de chine, trimmed with Duchess lace and rosebuds. Price, $5.75.

Envelope Chemise, illustrated, of crepe de chine, trimmed to match night robe. Price, $3.75.

Other Attractive Crepe de Chine Undergarments

Night Robes, $3.95 to $55.00.
Envelope Chemise, $2.95 to $15.
Petticoats, $3.95 to $19.50.
Underbodices, $1.00 to $10.50.
Vest Chemise, $2.95 to $5.75.
Combinations, $3.50 to $15.00.

Silk Petticoats

One special lot of $3.95 and $4.50 strictly high grade Silk Petticoats, consisting of black and colored satin, plain or changeable taffeta silk, including samples, all perfect fitting, reduced to $2.95.
An exquisite lot of $5.00 extra quality Chiffon Taffeta Silk Petticoats, several dozen styles and all shades to choose from, reduced to $3.95.
$6.50 and $7.50 Silk Petticoats, $5.
At $5.95 we have grouped several hundred of the season's most beautiful styles, all colors, in radium or French taffeta—Silk Petticoats, worth $7.50, reduced to $5.95.

Maribou Capes and Muffs

$4.95 Silk Lined Maribou Capes, black and natural, each, $2.95.
$9.95 Silk Lined Maribou Muffs, black and natural, each, $5.00.
$1.00 Knitted White Wool Scarfs with stripe of emerald green, each, 50c.
$2.25 Fibre Silk Knitted Scarfs, sport stripes, $1.50.

Hand Bags

$6.90 Envelope Purses, $5.00.
$5.00 Envelope Purses, $3.95.
$3.95-$5.00 Env. Purses, $2.95.
$12.50 Velvet Draw Bags, $8.90.
$19.50 Imported Silk Bags, $15.00.
$8.50 Velvet Bags, $5.00.
$5.00-$7.50 Velvet Bags, $3.95.
$5.00-$7.90 Velvet Draw Bags, $2.95.
$5.00 Silk Draw Bags, $2.95.
$1.95 Velvet Draw Bags, $1.00.
$1.50 Silk and Velvet Bags, 50c.
$3.95 Arts and Crafts Bags, $1.95.
$1.95 Arts and Crafts Bags, $1.00.
$1.95 Arts and Crafts Purses, $1.
$6-$8.50 Black Leather Bags, $5.
$8.50 Black Leather Bags, $6.90.
$12.50 Black Leather Bags, $7.50.
$1.95 Black Env. Purses, $1.00.
$7.90 Trav. Cases, $5.00.
$5.00 Trav. Clocks, $2.50.
One-half off all Clocks.
25% off all Imported Bags.
$9.75 Fitted Leather Bags, $5.00.
$12.50 Fitted Leather Bags, $7.50.

Winter Millinery

$12.00 to $15.00 Winter Trimmed Hats, $3.95.
$18.00 to $22.00 Winter Trimmed Hats, $7.95.
$25.00, $30.00 up to $40.00 Winter Trimmed Hats, $12.50.
$4.00 Children's Hats, 50c.
$3.00 Velour Hats, 50c.
$2.00 Felt Hats, 50c.

Lace Section Odds and Ends of Fur Trimmings

$1.45 1-inch Dyed Skunk Opossum, taped, yard, 75c.
$2.95 2-inch Dyed Skunk Opossum, taped, yard, $1.45.
$10.50 6-inch Blue Fox, taped and lined, yard, $5.95.
$6.95 7-inch Maribou Trimming, yard, $3.95.

Novelty Jewelry

25% off on Imported Novelty Jewelry.
25% off on all Genuine Coral.
25% off on Genuine Cameos, solid gold mounting.
25% off on all Sterling Vanity Cases.
25% off on all fine Mesh Bags.
$22.50 Sterling Silver Mesh Bags, $12.50.
$16.50 and $18.00 Green Gold Mesh Bags, $12.50.
$22.50 Gold Shell Vanity Cases, $9.75.
$12.50 Vanity Cases, silver, Roman or green gold finish, $5.00.
$7.50 German Silver Mesh Bags $3.95.
$5.00 Gun Metal Mesh Bags, $1.95.
$3 Solid Gold Fancy Rings, $1.95.
$3 Solid Gold Fancy Rings, $1.
$3.95 Solid Gold La Vallieres, $1.95.
$9 Novelty Pendant Earrings, $5.
$3.50 to $5 Novelty Pendant Earrings, $2.95.
$5 to $7.50 Fancy Jet Chains, $3.95
$5 to $6.50 Black Enamel Pearl Set Bracelets, $3.95.
50c Novelty Shell Vanity Purse, 25c.
50c Dorine Boxes, 25c.
50c Jitney Purses, 25c.

Misses' Coats Reduced

A group of Misses' Sport and Street Coats, to close at $7.50. White Chinchillas and Mixtures, originally $12.50 to $15.00.

$18.50 to $29.00 Winter Coats, to close, $12.50 and $14.50. $25.00 Winter Coats, Hudson seal collars, $16.50.

$100.00 Green Heather Velour Coat, $55.00.
$55.00 American Beauty Duvetyn Coat, $35.00.
$65.00 Taupe Velour, Hudson collar and cuffs, $45.00.
$85.00 Navy Heather Velour Coat, $50.00.
$35.00 Long Winter Coats of Chinchilla cloth, now $22.50.
$29.50 Wool Plush Coats, $18.50.
$75.00 Gold Bolivia Coat, $29.50.
$125.00 Green Bolivia Coat, $55.00.
$50.00 Silk Velour Coat, $29.50.
$39.50 Gold Velour Sport Coat at only $22.50.
$65.00 Navy Heather Velour Coat, belted back, marten trim'd, $45.

Girls' Dresses Reduced

$1.50 Colored Wash Dresses, 95c.
$2.00 to $5.00 Colored Wash Dresses, $1.50, $1.95 and $2.45.
$5.00 to $17.50 White Dresses, $3.95 to $12.50.
$5.00 to $10.00 Wool Dresses, $2.95 to $5.95.
$10.00 to $15.00 Wool Dresses, $7.50 and $9.50.
$15.00 to $25.00 Wool Dresses, $12.50 and $14.50.
$12.50 to $25.00 Party and Silk Frocks, $9.50, $12.50 and $14.50.
$27.50 and $35.00 Party Dresses, $16.50 and $19.50.

Girls' Coats and Suits Reduced

$10.00 to $29.50 Velveteen and Cloth Coats, $4.75, $7.50, $9.50, $12.50 and $16.50.
$5.00 to $7.50 Cheviot Coats, small sizes only, $3.75.
$15.00 Girls' and Junior Suits, winter cheviots, serges, checks, $7.50.
$25.00 Girls' and Junior Suits, winter broadcloths, cheviot, checks, $12.50.

Misses' Waists and Skirts

75c Misses' White Waists, 50c.
$1.50 Misses' White Waists, 75c.
$2.50 to $5.00 Misses' Wash and Silk Waists, some soiled, $1.95 and $2.95.
$5.00 to $7.50 Misses' Wool Skirts, $3.75.
$5.00, $7.50 to $10.00 Misses' Wool Skirts, serges and plaids, $5.00.
$15.00 Misses' Wool and Silk Skirts, $7.50.

Laces, Trimmings

$2.25 and $2.45 40 inch novelty striped and fancy figured georgette crepes and chiffon voiles, yard, 95c.
$4.50 to $4.95 36-inch Gold and Silver Run Flouncings on white and evening colored silk tulle net of extra fine quality. The designs are very elaborate and beautiful, a most remarkable sale at, yard, $2.95.
$1.50 Quality 40-inch Chiffon Voile, in a splendid variety of both light and dark colors, yard, 95c.

Women's Skirts

To close at $3.50, $5.00 and $6.50, an assortment of skirts that were priced $5.00 to $12.50.

$5.00 Black and White Stripe Worsted, $2.45.
$15.00 Black and White Check Sport Skirt, $7.50.
$12.50 Black Velvet Skirt, $7.50.
$18.50 Black Silk Poplin, $12.50.
$18.50 Navy Satin Skirt, $12.50.
$20.00 Blue and Green Striped Taffeta Skirt, $12.50.
$25.00 Large Plaid, Brown and Black, $15.00.
$17.50 Striped Velour Full Plaited Skirt, $12.50.
Skirts, originally $5.00 and $7.50, now $2.45.
$22.50 Blue Silk Jersey Skirts, $15.

Women's Suits To Close $7.50, $9.50, $12.50

About one hundred and fifty tailored suits in various materials, originally $25, $29.50 and $35. To close, $7.50, $9.50, $12.50.

$39.50 Green Velvet Suit, raccoon collar and cuffs, $25.00.
$45.00 Black Velour, long coat, Australian opossum trimmed, $29.50.
$39.50 Brown Velour Suit, mole trimmed, $25.00.
$25 Black Broadcloth Suit, $18.00.
$39.50 Navy Velour Suit, seal band trimmed, $25.00.
$45.00 Black Broadcloth Suit, seal band trimmed, $25.00.
$25.00 Brown Velour Suit, seal trimmed, $18.50.
$39.50 Blue Velour Suit, velvet trimmed, $22.50.
$39.50 Brown Velour Suit, short model, mole band trim., $23.00.
$45.00 Black Velour Suit, seal fur trimmed, $35.00.
$55.00 Burgundy Diagonal Kitten's Ear, taupe fox fur, $45.00.
$85.00 Green Velour, mole trimmed, $50.00.
$50.00 Blue Velour, seal trimmed, $35.00.
$25.00 Blue Broadcloth Suit, seal trimmed, $18.50.
$25.00 Blue Velour Suit, seal trimmed, $18.50.
$25.00 Brown Velour Suit, mole trimmed, $18.50.
$25.00 to $50.00, another group of Broadcloth, Cheviots and Velours, at $16.50, $19.50 and $22.50.
$55.00 Brown Corduroy Velveteen Sport Suit, $25.00.
$39.50 Blue Cheviot Suit, $19.50.

Clearance Sale of Furs

Natural Muskrat Coats, formerly $85.00, now $65.00.
One lot Hudson Seal Coats, formerly $160.00 to $165.00, now $125.00.
One lot Hudson Seal Coats, formerly $150.00, now $115.00.
Hudson Seal and Skunk Coats, 45 inches long, formerly $300.00, now $245.00.
Hudson Seal and Fox Coats, 45 inches long, formerly $300.00, now $245.00.
Hudson Seal and Skunk Coats, 45 inches long, formerly $215.00, now $165.00.
Taupe Fox Sets, formerly $85.00, now $55.00.
Yukon Fox Sets, formerly $90.00, now $55.00.
Red Fox Sets, formerly $100.00, now $55.00.
Black Fox Sets, formerly $65.00, now $42.50.
Pointed Fox Muffs, formerly $35.00, now $18.50.
Hudson Seal Ball Muff, formerly $18.50, now $12.50.
Hudson Seal Ball Muff, formerly $25.00, now $17.50.
Skunk Melon Muffs, formerly $20.00, now $15.00.

House Robes Greatly Reduced

$37.50 Velvet Robes, in pink, gold or blue, $25.00.
$11.50 Corduroy Robes, in coral, pink or blue, $7.50.
$8.75 Corduroy Robes, in pink or blue, $5.50.
$2.95 Corduroy Robes, in pink or blue, $1.95.
$3.75 Blanket Robes, in dark colorings, $2.95.
$5.00 Blanket Robes, in dark colorings, $3.75.

Negligees Reduced

$3.75 Albatross Negligees, $2.95.
$3.75 and $2.95 Lingerie Negligees, $1.95.

Clearance of Lingerie Waists

One special lot of $1.50 Lingerie Waists, now 50c.
One large lot of fine Lingerie Blouses that originally sold for $2.00, now 95c.
$2.95 Lingerie Blouses, $1.95.
$2.50 and $2.95 Linen or Madras Waists, $1.95.
$3.95 French Voile with colored trimmings, $2.50.
$3.50 Linen Sport Blouses, $2.50.
$5.00 Colored Striped Linen Blouses, $3.50.
$5.75 Colored Linen Blouses, $3.50.

Clearance Silk and Wool Sweaters

Our remaining stock of finest Silk Sweaters, in all the rich colorings, formerly priced $35, $37.50, $40 and $45, now $27.50.
One beautiful lot of fine Brush Wool and Knit Sweaters, with sash, in rich colorings with white trimmings, were $7.50 and $8.50, reduced to $5.00.

Silk Remnants, 55c, 95c and $1.45 Yard

Tomorrow we place on sale for final clearance thousands of lengths of high grade silks, satins and velvets. In this great lot of remnants can be found fancy and plain silks in black, white and every wanted shade and a great variety of designs. Something suitable for every occasion.

Crepe de Chine, Pongee, Silk Faille, Fancy Tub Silk, Habutai, Plain Tub Silk, Crepe Meteor, Fancy Taffeta, Plaids, Novelty Stripe Silk, Printed Silks, Brocaded Silks, Chaimeuse, Lining Satins.

Velvet Remnants

Remnants of Colored and Black Dress Velvets, chiffon and erect pile, regular $5.00 and $6.00 quality, 40 inches wide, $2.00 yard.

ill be served at the during January.
n to sport shoes.

Hats Half Price
ntiful Fur Hats of fine
fur, both trimmed and
med. On sale subject to a
nt of 50% from marked
save just half.

Sale

Women's Suits
7.50, $9.50, $12.50
one hundred and fifty tai-
suits in various materials,
ly $25, $29.50 and $35.
es, $7.50, $9.50, $12.50.
Green Velvet Suit, raccoon
and cuffs, $25.00.
Black Velour, long coat,
alian opossum trimmed,
Brown Velour Suit, mole
med, $25.00.
ck Broadcloth Suit, $18.50.
Navy Velour Suit, seal
trimmed, $25.00.
Black Broadcloth Suit, seal
trimmed, $25.00.
Brown Velour Suit, seal
med, $18.50.
Blue Velour Suit, velvet
med, $22.50.
Brown Velour Suit, short
l, mole band trim., $22.50.
Black Velour Suit, seal fur
med, $35.00.
Burgundy Diagonal Kit-
Ear, taupe fox fur, $45.00.
Green Velour, mole trim-
$50.00.
Blue Velour, seal trimmed,
Blue Broadcloth Suit, seal
med, $18.50.
Blue Velour Suit, seal
med, $18.50.
Brown Velour Suit, mole
med, $18.50.
$50.00, another group of
cloth, Cheviots and Ve-
at $16.50, $19.50 and $22.50.
rown Corduroy Velveteen
Suit, $25.00.
Blue Cheviot Suit, $19.50.

earance Sale
of Furs
Muskrat Coats, formerly
now $65.00.
Hudson Seal Coats, for-
$160.00 to $165.00, now
Hudson Seal Coats, for-
$150.00, now $115.00.
Seal and Skunk Coats,
hes long, formerly $300.00,
$245.00.
Seal and Fox Coats, 45
long, formerly $300.00,
$245.00.
Seal and Skunk Coats,
hes long, formerly $215.00,
$165.00.
Fox Sets, formerly $85.00,
$55.00.
Fox Sets, formerly $90.00,
$55.00.
ox Sets, formerly $100.00,
$55.00.
Fox Sets, formerly $65.00,
$42.50.
Fox Muffs, formerly
, now $18.50.
Seal Ball Muff, formerly
, now $12.50.
Seal Ball Muff, formerly
, now $17.50.
Melon Muffs, formerly
, now $15.00.

e Robes Greatly
Reduced
elvet Robes, in pink, gold
e, $25.00.
Corduroy Robes, in coral,
or blue, $7.50.
rduroy Robes, in pink or
$5.50.
rduroy Robes, in pink or
$1.95.
anket Robes, in dark col-
, $2.95.
anket Robes, in dark col-
, $3.75.

ligees Reduced
lbatross Negligees, $2.95.
nd $2.95 Lingerie Negli-
$1.95.

Clearance of
ngerie Waists
cial lot of $1.50 Lingerie
s, now 50c.
rge lot of fine Lingerie
es that originally sold for
now 95c.
ngerie Blouses, $1.95.
d $2.95 Linen or Madras
s, $1.95.
ench Voile with colored
ngs, $2.50.
en Sport Blouses, $2.50.
Colored Striped Linen
es, $3.50.
Colored Linen Blouses,

rance Silk and
ool Sweaters
maining stock of finest
Sweaters, in all the rich
gs, formerly priced $35,
$40 and $45, now $27.50.
utiful lot of fine Brush
and Knit Sweaters, with
in rich colorings with
trimmings, were $7.50 and
reduced to $5.00.

nd $1.45 Yard
final clearance thou-
satins and velvets. In
d fancy and plain silks
de and a great variety
very occasion.
Taffeta,
Stripe Silk,
Silks,
d Silks,
use,
Satins.

nts
Dress Velvets, chiffon
.00 quality, 40 inches

PART EIGHT
Automobiles 2, 3, 6, 7.
Editorials 4, 5.
Astronomy & Almanack 8.

EDITORIALS—AUTOMOBILES

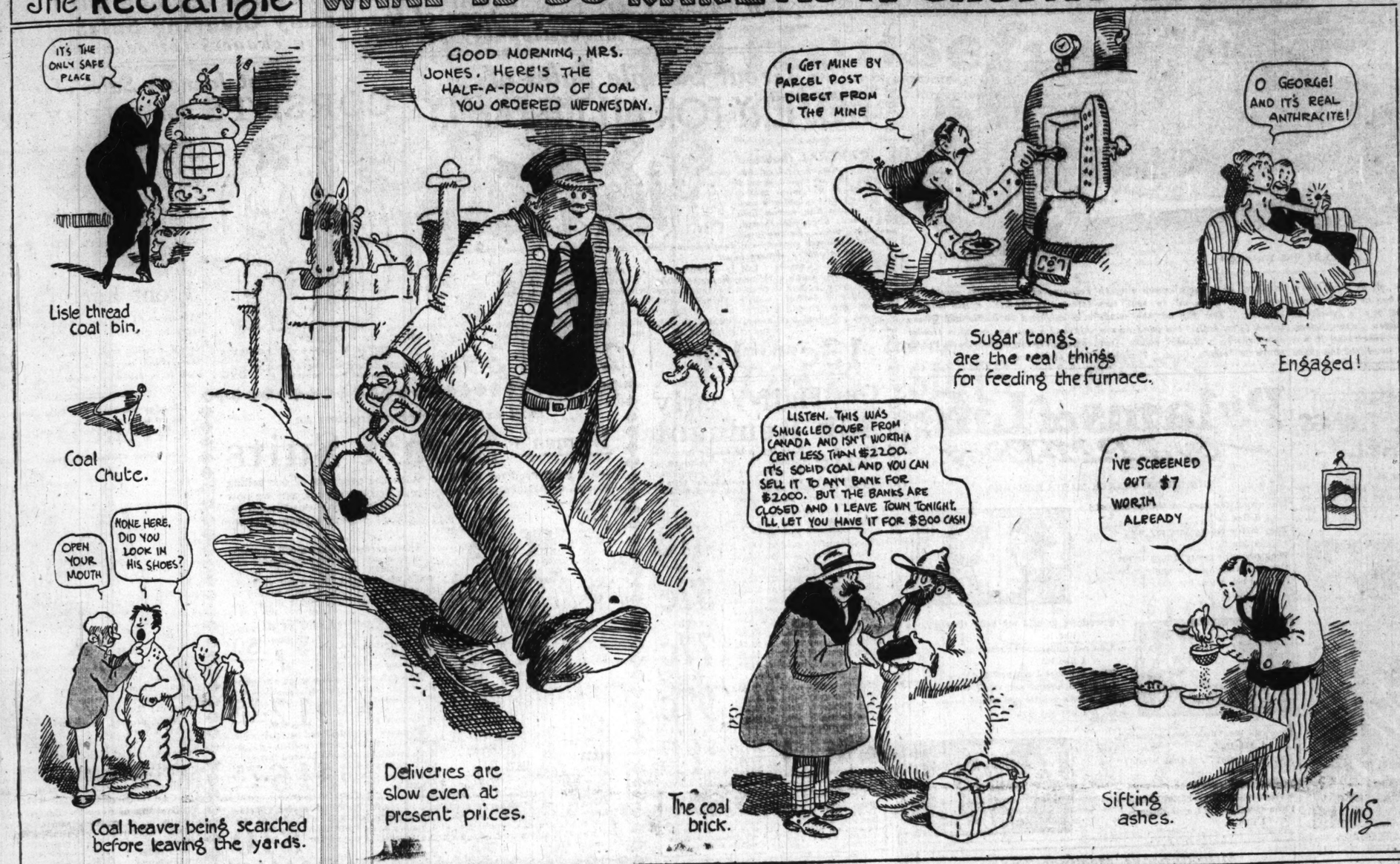
The Chicago Sunday Tribune.

THE WORLD'S GREATEST NEWSPAPER

CIRCULATION
OVER 600,000 SUNDAY
OVER 350,000 DAILY

JANUARY 7, 1917.

The Rectangle — WHAT IS SO RARE AS A CHUNK OF COAL?



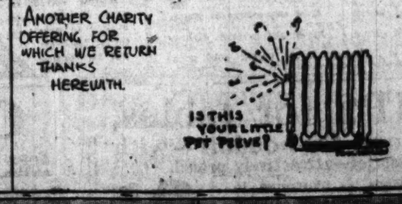
(&) And So Forth.



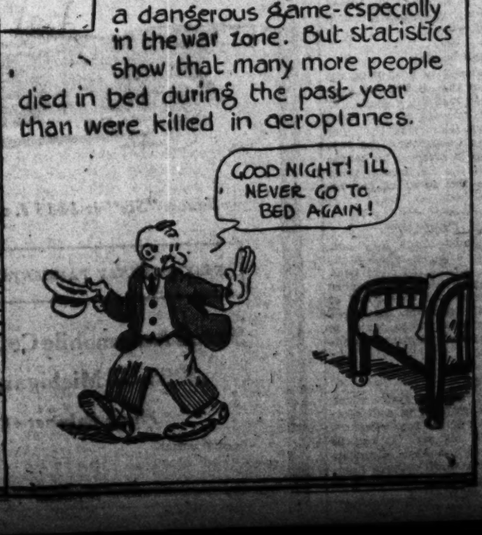


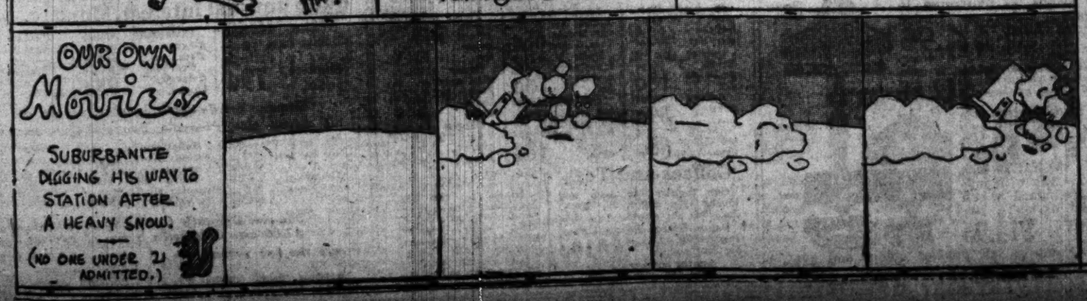












AUTOMOBILES and MOTORCYCLES
Conducted By SHEPPARD BUTLER

YES, SIR, IT'S A REGULAR CAR!

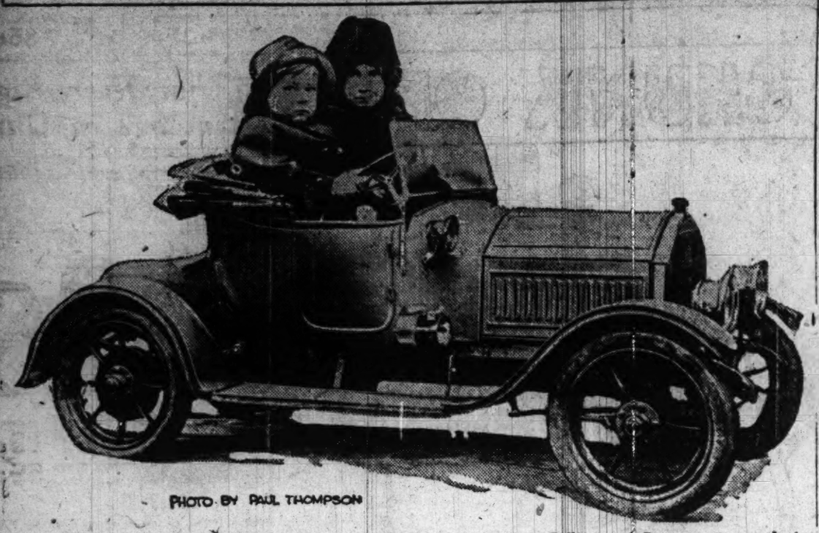


PHOTO BY PAUL THOMPSON

It didn't take up as much room in Santa Claus' bag as a full grown automobile, but it's a perfectly equipped roadster nevertheless. From radiator to differential it is a faithful replica, two-fifths the regular size, of a well known English motor car designed to seat two children. The top of the windshield (they call it the wind screen over there, y'know) comes just above a man's knee. President Fallieres of France was greatly interested in the little model when it was exhibited in Paris, and Queen Alexandra has purchased a similar car, slightly larger, for Crown Prince Olav of Norway.

The LITTLE THINGS THAT HELP

One Finger Does It.

Makers of automobile parts have experimented for several years with devices designed to do away with the ponderous gear shift lever. Now comes a



IT SHIFTS YOUR GEARS FROM THE STEERING WHEEL

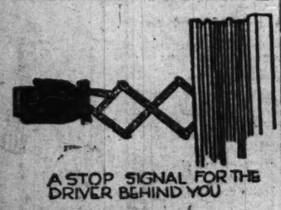
Milwaukee manufacturer with a magnetic gear shift perfected to such an extent that one of the foremost makes of motor cars has adopted it as stock equipment and has abolished the lever entirely on its 1917 models. After throwing out your clutch you simply press the right button of a little group on your steering wheel post and your change of speeds is accomplished. But you can't always get Louise Lovely of the movies to do the trick for you, as she is doing in the picture.

To Control Motor Heat.

One of the newest wrinkles in motordom is an air shutter for the radiator. Controlled by hand from the dash, it operates like a window shutter and offers a means of preventing air from flowing through the radiator cells so that the engine may be warmed quickly and may be kept warm after stopping. It also permits the air current to be regulated so that the proper motor heat may be obtained at any time. The shutter is regular equipment on 1917 Hudsons.

Warning the Man Behind.

A simple automatic signaling device to notify the man behind that you are going to slow down or stop consists of a red hand on the end of a scissors ex-



A STOP SIGNAL FOR THE DRIVER BEHIND YOU

tension. It is attached to the side of the car and operated from the driving seat, a slight pressure on the control lever thrusting the hand out 16¼ inches from the car body. The makers say it can't get out of order.

Speed Measured by Air.

A new speedometer of interesting design operates on the air friction principle. The speed measuring portion of the instrument consists of two cups, one inverted and telescoping the other within an air gap separating the two. The driving cup is inverted inside the driving member, the air friction being proportioned to the speed of the revolving cup.

Sure Lights for Fords.

Electrically lighted Fords may now be equipped with a device which automatically short circuits the right hand headlight at speeds below fifteen miles an hour, delivering a double quota of current to the left headlight. It insures a bright light at low speeds, which is not always obtainable when both headlights are going.

Just Step on It.

A Chicago firm offers a device which locks the gear shift lever in neutral at a simple pressure of the foot when the driver is leaving his car. It can be unlocked only with a key. Complete protection against theft without interference with the motor mechanism is claimed for the contraption.

Pslams of Life
by J. P. McEvoy

THE LITTLE QUAKER MAID'S REMARKS.



It's wrong for men to watch me, still,
I like it.
They follow me against my will,
I like it.
They say such pretty things to me
I know it's wrong as wrong can be,
I should not listen, but you see
I like it.



Sometimes to hold my hand they try,
I like it.
I do not understand just why
I like it.
They say that I am pretty, too,
I know I should not think that's true,
But what's a little girl to do?
I like it.



They call me "little Quaker maid,"
I like it.
They softly say, "Art thou afraid?"
I like it.
They whisper sweetly in my ear
A lot of things I should not hear,
I'm a naughty little girl—O, dear,
I like it.

Miscellaneous Meetings Today.

Young Men's Christian association, 19 South La Salle street. 8:45 p. m.: "The Higher Trail," the Rev. Albert H. Gage of the Garfield Park Baptist church.

Auditorium Recital hall. 8:15 p. m.: "Concentration the Key to Mastery," Harry Gaze.

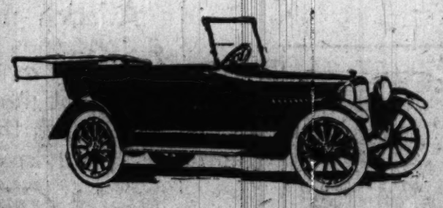
Society of Agthropology, Corinthian hall, Masonic temple. 2:30 p. m.: "The Nature of Instincts and Their Place in the Constitution of the Human Mind," Dr. David M. Olcon.

Karma and Reincarnation legion, 819, 410 South Michigan avenue. 8 p. m.: "Why We Live Many Earth Lives," Dr. Shuddemagen.

Christadelphians, 805 Western building, Randolph street and Michigan avenue. 10:15 a. m.: A. McDonald.

SAXON "SIX"
A BIG TOURING CAR FOR 5 PEOPLE

As evidence of the gasoline economy of Saxon "Six" note this—recently 206 stock model Saxon "Sixes" in a 300 mile non-stop certified run averaged 23.5 miles per gallon.



Saxon "Six" is $865 f. o. b. Detroit

EASY MONTHLY PAYMENTS ARRANGED

Saxon Automobile Co., of Illinois
2255-57 Michigan Blvd.
Phone Calumet 4626
Open Evenings. Open Sundays (6x4)

A STORE FOR EVERYBODY

Needed Notions Main Floor

Sanitary napkins, Ever Ready seamless Package of 3 for only, 7c
Garment snaps fasteners, Strong Queen superior spring, dozen, 7½c
Real human hair nets. Country Club brand, 5c
Grandma's waving pad, 3 for 10c
Barbour's Linen thread, per spool, 9c
Brighton 200 yd. spool of basting cotton, 3 spools for 10c
Elgin Maid crochet cotton, white and colors, spool, 3c

HILLMAN'S
"A Store for Everybody"
State and Washington Sts.

Fancy Goods Second Floor

White linen luncheon sets of 13 pieces, consisting of 24-inch center piece; 6 12-inch and 6 6-inch doylies, with embroidered buttonhole edge, set, 98c
Sunlight Germantown yarn, per skein, at 12c
Wire lamp shade frames—sizes 18 to 24 inches; in 5th Ave., Empire, Tudor, etc., 38c
Crochet doylies, size 9 inches, each, 10c
Cluny lace edge dresser scarf 20x54 ins., and 4 yds lace insertion to match, $1.98

The entire store pressed into helpful service with remarkable continuations of the January Clearing Sales—tomorrow unquestionably presenting big chances for economy.

Great Sample Sales of
HOSIERY FOR ALL THE FAMILY
Main Floor.



SEVERAL thousand pairs of hosiery, being the complete sample lines of a famous manufacturer. Men's and women's fine cotton lisle thread, fibre silk thread, silk, wool, fleece-lined and cashmere grades—children's cotton lisle, mercerized fibre silk, wool and cashmere—and infants' cashmere hose.

Lot 1. Comprises — Men's, Women's and children's cotton and lisle thread hose. Values to 25c at **13c**

Lot 2. Comprises—Men's, women's, children's & infants' hose—lisle thread, wool fibre and cashmere hose. Values to 39c, specially priced at **18c**

Lot 3. Comprises—Women's, men's and children's lisle thread, silk lisle, silk fibre, thread silk and fine wool and cashmere hose. Values to 59c, **29c**

Lot 4. Comprises — Women's thread silk hose and children's fine cashmere and wool hose, val. to 75c. **39c**

Great January Sales of
CORSETS FOR EVERY TYPE
Third Floor



$1.48 $1.48

Choosing the corset comes naturally as the first important step in spring costuming and the January sales commencing tomorrow bring very excellent selections to all women of all types of figures.

The newest models specially featured for the spring gowns may be chosen from dainty pink broche and pink silk stripes, with serviceable heavy white coutil corsets for stout figures. Values to $3, at **$1.48**

SPECIAL OFFERING OF BRASSIERES Including pink silk, fine muslin with Cluny lace and embroidery trimming, and many others, **59c**

Front Lace Corsets

Devotees of the front-laced corset are introduced hereby to a splendid dollar special.

Heavy coutil: well boned, all sizes. Pink broche: low bust in back lace, for slight figures, at **$1**

Our Half-Yearly Silk Remnant Sale

New lots add to the interest created by these thousands of yards of silk remnants from the busiest silk selling season in our history, together with many manufacturers' short pieces. Main Floor.

	YARD
DIVISION I.	
Silks formerly sold at 49c...	
Silks formerly sold at 55c...	
Silks formerly sold at 65c...	
Silks formerly sold at 69c...	**37c**
DIVISION II.	
Silks formerly sold at 85c...	
Silks formerly sold at 89c...	
Silks formerly sold at 95c...	
Silks formerly sold at 98c...	**57c**
DIVISION III.	
Silks formerly sold at $1.05.	
Silks formerly sold at $1.15.	
Silks formerly sold at $1.25.	
Silks formerly sold at $1.39.	**77c**
DIVISION IV.	
Silks formerly sold at $1.48.	
Silks formerly sold at $1.59.	
Silks formerly sold at $1.69.	
Silks formerly sold at $1.89.	**97c**
DIVISION V.	
Silks formerly sold at $1.98.	
Silks formerly sold at $2.19.	
Silks formerly sold at $2.48.	
Silks formerly sold at $2.98.	**$1.37**

PLENTY OF Dress lengths, suit lengths, coat lengths, blouse lengths, petticoat lengths, negligee lengths.

No silk remnants in this sale sent C. O. D. ¶ No phone or mail orders. ¶ No exchanges or refunds. ¶ None sold to dealers.

Most extreme price-reductions on
Women's Smart Suits
—are announced for Monday. With the progress of our selling season, departmental stock demands become urgent, and we now find it imperative to close out several remaining groups of very stylish suits for women.

Second Floor.



$12.75 $16.75

These garments offer a full 3 months of winter and early spring service and are distinctively good values to be much appreciated by women students of economy. Grouped with regard to easy choosing, these smart styles are as follows:

Women's tailored suits of all wool serge and gabardines, some fur trimmed, velvet trimmed collars; values up to $15.00, at **$7.50**

Women's wool velour serge and poplin suits, large flare collars, silk lined throughout; values up to $22.50; tomorrow at **$12.75**

Women's semi-tailored models, fur and velvet trimmed, poplin, gabardine, broadcloth and silk lined throughout; values up to $27.50, specially priced at **$16.75**

Women's all wool serge dresses, box plaited tailored styles, button trimmed; also charming models in taffeta silk in the new shades of tan, gray, navy, green, Copenhagen, and black; large white silk collars; full skirts and belted effects; specially priced for Monday at **$10**

Monday we show the "absolutely new" in
Night Dresses
and other attractively priced undermuslins
Third Floor



$1.95 $1.55 $1.00

Night dresses of excellent materials, as pictured, in many dainty styles; back and front trimmed alike, and ribbon beading with lace sleeves; Monday at **$1.95**

Night dresses, as pictured, of fine nainsook, V neck, back and front, Empire style, trimmed with ribbon, without sleeves; special Monday at **$1.55**

Night dresses, as pictured, of nainsook and cambric, effectively trimmed with lace and embroidery; all desirable styles; special for Monday at **$1**

Drawers of fine nainsook or cambric, elaborately trimmed with fine embroidery; Monday at **35c**

Corset covers, of several styles, beautifully made, daintily trimmed with embroidery and lace, at **35c**

White Goods
—quoted at very attractive prices on the score of the January White Sales. Basement.

$1 longcloth, finished soft for underwear; 10 yards to bolt; per bolt, **69c**

$1.75 longcloth, yard wide, 10 yards to bolt, per bolt, **$1.10**

25c **white seersuckers,** 40 inches wide, 9¾d., **15c**

35c **white gabardines,** 34 in. wide; shrunk; yard, **29c**

75c **white Bedford cord,** 36 inches wide, for fine suits or skirts; yard, **59c**

10c **bleached shaker flannel,** double nap and medium weight (20 yard limit), yard, **6¾c**

15c **velour flannels,** 27 inches wide; all the wanted kimono and house dress styles; yard, **10c**

25c **plisse crepes,** 30 inches wide; all plain colors so much in demand for underwear; yard, **18c**

—Domestics
Basement.

85c seamless sheets; full bleached, 81x90 size; hemmed sheets, void of all dressing (limit of 6), each, **69c**

65c bleached sheets, 76x90, with 3 inch hem (limit of 6), each, **47c**

27c scalloped pillow cases, 45x36 size (limit of 12), each, **19c**

40c bleached sheeting, heavy weight linen finished; 9-4 width (limit of 20 yards); yard, **27½c**

12½c bleached muslin, good and dependable, yard wide, finely woven (limit 20 yds.), yd., **7½c**

18c apron ginghams, warranted fast colors, in blue, brown, and black and white checks (limit of 10 yards), yard (no phone or mail orders), **5c**

18c dress percales, yard wide, complete range of light and dark styles; yard, **10½c**

18c cotton challis, yard wide, in all wanted styles; special Monday at, yard, **10½c**

Cheese cloth, yard wide, full bleached; 5c value (limit of 20 yards); yard, **3½c**

—Blankets and Comforters
Basement.

$3 woolnap blankets, 66x80 size, ribbon bound and choice of white, gray or tan; less than mill cost on today's market; pair, **$1.95**

$2.75 woolnap blankets, in white only, 72x80 size, while they last, pair, **$1.75**

$3 fine silkoline comforters, 72x84 size, stitched throughout (limit of four); each, **$1.95**

$3.50 fine comforters, 72x84 size, in figured silkoline and cambric, good heavy weight comforters; each, **$2.59**

$2 all feather pillows, 21x26 size; weight 7 pounds, pair, $1.15, or, each, **59c**

79c baby blankets, 36x50 size, woolnap; pretty kindergarten styles, in pink and blue; each blanket in separate box (limit of 2), each, **49c**

—Linens
Main Floor.

$1.39 all linen damask, 70 in. wide, heavy half bleached or fine full bleached; excellent patterns, yard, **95c**

$2 extra fine damask, double satin, all linen, 2 yards wide, beautiful new patterns, yard, **$1.59**

59c table damask, full bleached, 64 inch, fine satin finished, yard, **39c**

18c roller toweling, bleached, heavy weight, very absorbent, plain white, red or blue borders (limit of 20 yards); yard, **12½c**

Turkish towels, 21x46 size, bleached, hemmed and fast colored red borders (limit of 12); each, **15c**

Table padding, heavy weight 54 inch width padding; value 40c, at yard, **25c**

Bedspreads, hemmed, full double bed size, and Marseilles patterns; values $1.75; each, **$1.29**

$2.50 satin Marseilles spreads, hem'd, extra large size, in pleasing patterns; each, **$2.59**

$1.25 pattern lunch cloths, full bleached, 54x54 size; beautiful round designs (limit of 2); each, **75c**

Satin Hats
"NEW!"
Third Floor



"For present wear"

Now being worn by those dressers who eagerly (but also economically) turn to the "new" in millinery models.

Of Skinner's satin (in itself a guarantee of newest weave), solid and combination colors, including black and white. Puritan crowns—several stunning styles—for Monday, **$2.95**

ART Materials and White China for Decorating—this announcement of profit to those planning to spend winter evenings profitably. Third Floor

Campana's china colors, 13c list, at 9c
Hillman's Roman or unfluxed gold 25c
Monogram medium for china painting 11c
Fry's china colors, 20c and 25c list, at 15c
Hillman's liquid bright gold 10c
Hasburg's or Sleeper's Roman gold 39c
Campana's mother of pearl lustre 14c
American oil colors, double tubes 7c
Higgins' waterproof ink, black and assorted colors, at 17c
China marking pencils 4c

White China

Powder boxes and hair receivers, French china, each 89c
Bonbon dishes, large size, at $1.10
Footed comb and brush trays 75c
Combination ash and match receiver 59c
Tea Cup and Saucer 23c
Footed candle sticks, French china 89c
Lemonade pitchers, French china 95c
Oval shape dresser trays, open handles 75c
Oval shape fern dishes, each $1.98

Free—one bottle of Hillman's liquid bright gold with every purchase of white china amounting to $2 or more.

New lots as well as clearances add the zest of a fresh economy to our Monday sales of
Rugs and Floor Coverings

Seamless Royal Wilton rugs, size 9x12 feet, finest all worsted Wiltons; self tone greens and browns and superb oriental patterns; **$36.98**

"Ideal" Brussels rugs, size 9x12 feet; an excellent dining room rug, and easy to sweep; each, **$9.90**

Colonial rag rugs, size 25x60, reversible and washable; fancy mixture effects; for bath and bedroom; each **54c**

Wilton velvet carpets; 27 inches wide; variety of patterns; $1.39 values; at, yard, **98c**

Fourth Floor



Wilton velvet rugs, size 9x12 feet; medallion and oriental effects; similar to fine Wiltons; mill seconds; priced for Monday at **$14.75**

"Congoleum" Rugs Size 36x54 inches, pretty blue and white tile and other effects; for bathroom & kitchen, **55c**

Ringwalt's New Process linoleums; sanitary, durable and waterproof; short rolls and remnants; 48c value, at, square yard, **28c**

Curtain Clearance
Fourth Floor

Lace curtains in popular styles; Scotch net, filet and allover designs; about 40 patterns in the new shades of ivory, ecru and white, as pictured, at, the pair, **$2.50**

Colonial Net Valance Sets,

Ivory color only, consisting of two side curtains, 2¼ yards long, and one separate valance 2¼ yards long, all hemmed at top ready for hanging. No phone or mail orders. While 100 sets last, set, **$1.45**



White grenadine, with dainty pink, blue, yellow, etc., figures; remnant lengths of from 2½ to 7½ yards; regular 35c quality when taken off the piece; per yard, **18c**

Window shades, 100 odd samples, size 36 inches wide and 6 to 7 feet long; assorted colors; no phone or mail orders; while they last, each, **25c**

LAMPS for tables, for floor, for boudoir—with shades & accessories—attractively priced.

Floor lamp stands, as illustrated, in birch mahogany; elaborately turned in massive design; fitted with 6 foot silk cord and separate plug, **$6.95**

Table lamp, as illustrated, finished in gold, hand carved; complete with 20 inch silk shade; large variety of shapes and colors, **$12.50**

Floor lamp stands—birch mahogany finish; fitted with two light cluster and pull chain sockets, at **$3.49**

New Pagoda shades; 28 inch size; of Japanese silk with Japanese figures, trimmed with gold braid and double silk fringe and tassels; Monday, **$14.95**

Fourth Floor.



Shade $14.95
Lamp $12.50
Stand $6.98

Boudoir lamp shades, all popular colors and styles, in attractive assortments, Monday, at **49c**

Groceries
Every day is Housewives' Day in this section, but MONDAY particularly. Fifth Floor.

10 bars Marshall's White Naptha soap for 43c
Quaker corn flakes, 3 large packages for 18c
Aurora sugar peas, 6 cans, 59c
Aurora wrand red kidney beans, 6 cans 68c
Pawn Grove brand No. 2 red ripe tomatoes, 6 cans 65c
Rock Valley fancy sugar corn, 6 cans for 78c
Genuine Hawaiian sliced or grated pineapple, in heavy sugar syrup, 3 cans, 48c
Pancy cut wax beans or green string beans, 6 cans for 62c
Pancy California peaches, in heavy syrup, 25c value, 3 cans, 52c
Oregon fancy French petite prunes, 3 lbs., 25c

Coffees and Teas

Our regular 40c Java and Mocha type coffee, 3 lbs., 75c; per pound, 27c
Pancy Golden Santos Coffee, regular 30c value, 3 lbs. for 59c; pound, 19c
Any of our regular 70c bulk teas, per lb., 45c.

Fruits

Apples by the box, Stayman's winesap; fine for table or cooking; all sizes; full western box for $2.25
Grape Fruit, Pancy heavy Florida; any size, at, per case, $3.50 or, dozen, 75c

DRUG Department
specials and clearances of quite unusual interest, Monday. Main Floor.

White enamel douche can, two-quart, fittings complete, special, 79c
Household rubber gloves; all sizes, pair, 21c
Bedroom finished chairs, at 98c
White celluloid dresser trays, at 39c
Detachable bath brushes; special, 25c

Genuine bristle tooth brushes, special at 19c
$1.00 size Pinaud's Eau de Quinine, 79c

75c size Pinaud's Lilac vegetal; at 57c
Theatrical cream; one lb can, cold 25c
Toilet waters, assorted odors, 8 oz. bottle, 59c
Men's blue steel razors; slightly rusted, 50c
Men's leather razor strops; each, 19c
Whisk brooms, 3 sizes; now at, each, 19c

35c size Domestic Castile Soap, special, 25c
$1.00 size Caldwell's Syrup of Pepsin, 59c

Java rice face powder; per box, 29c
Kolynos tooth paste, 3 tubes for 50c
Maxine Elliott's soap, 1 dozen bars for 69c
Bordon's malted milk; 1 size at 69c

ORE FOR EVERYBODY

ncy Goods

…sets of 13 pieces, consisting …s, 6 12-inch and 6 6-inch …ered buttonhole edge, set. **98c**

…12c | Crochet doyllies, also 9 inches, each, **10c**

Cluny lace edge dresser scarf, 20x54 ins., and cluny lace insertion to match, **$1.98**

with les— omy.

les of ERY TYPE *Third Floor*

corset comes naturally as step in spring costuming …les commencing tomorrow …t selections to all women …es.

…dels specially featured for …may be chosen from dainty …pink silk …eable heavy …corsets for Values to **$1.48**

Lace Corsets

…front-laced corset are intro- splendid dollar special.

…ll boned, all …w bust in …ht figures, at **$1**

…w the "absolutely new" in t Dresses

…metively priced undermuslins *Third Floor*



$1.35 $1.69

… of excellent materials, as …ny dainty styles; back and … alike, and … with lace … at **$1.95**

…, as pictured, of fine nain- …ack and front, Empire style, … ribbon, without … Monday at **$1.55**

…, as pictured, of nainsook …ffectively trimmed with lace …y; all desirable styles; **$1** …nday at

…fine …am- …ately …fine 35c

Corset covers, of several styles, beautifully made, daintily trimmed with embroidery and lace, at **35c**

Satin Hats

"NEW!"

Third Floor



"For present wear"

…ow being worn by those …sses who eagerly (but …o economically) turn to the …w" in millinery models.

Of Skinner's satin (in itself …uarantee of newest weave), …d and combination colors, …luding black and white. …itan crowns— …eral stunning …es—for Mon- $2.95

Clearance

…rth Floor

…popular styles; Scotch net, …signs; about 40 patterns …f ivory, ecru and … the pair, $2.50

…ot …ts, …consisting … 2½ yards …e valance …timmed at No phone 1.45

…dainty pink, …ng rem- …to 7½ …y when 18c

…d samples, size 36 inches wide …rted colors; no phone or …ast, each, 25c

…epartment …clearances of …t, Monday. *Main Floor.*

…rubber … 21c	White celluloid dresser trays, at 39c
…white … 98c	Detachable handle bath brushes; special, 25c

…rushes, special at 19c

…e de Quinine, 79c

…ter, as- … 59c	Men's leather razor strops; each, 19c
…ated … 50c	Whisk brooms, 3 sizes; now at, each, 19c

…e Soap, special, 25c

…rup of Pepsin, 59c

Maxine Elliott's soap, …dozen bars for 69c

Burdett's malted milk; 69c

RE FOR EVERYBODY

ART By Louise James Bargelt



The Nymph by Albin Polasek Art Institute of Chicago

Works of Seven Artists on View at Art Institute.

A WIDE gamut of tastes, types, and kinds may be run in an exhibit which comprises the work of seven different artists. Such an exhibit opened last week at the Art Institute, and such a gamut was generously run. And the effect, en ensemble, was that of an excellently assembled, splendidly representative collection of each man's work.

The first two rooms of the new annex are filled with paintings by Childe Hassam. Childe Hassam, the modern, the delicate, the colorful, the impressionistic. If I were to make even the briefest mention of the honors and awards which this man has received I should have to fill a column at least. He is seen everywhere in the country today, known everywhere, and wherever his work is exhibited, there promptly does he achive some prominent and particular mention of work well done.

Hassam has a decidedly reportorial as well as a pictorial sense. He who has been called the Puritan painter of America has a most convincing color note. He neither paints flat nor sharp and for that reason his pictures are as delightful as a lovely voice which never wanders from the key.

His sun's rays fall hot and blinding on gayly colored flowers and garments and landscapes and interiors. One feels that he has played at hide and seek with colors and in the game has won at knowledge with them.

The varied scope of his work includes the use of oils, water colors, pastels, and etchings, and in all lines his intelligent understanding of the craftsmanship of art has made of him a truly superior workman.

Following Hassam's exhibit comes a display of paintings wherein surely, if ever, is contained that "peace that passeth understanding." They are the pictures by Carlson, and only in the soul of an artist, aloof, detached, poised, could such creations of still power and stupendous quiet be created. In his "Deserted Garden" one is reminded of "here where the world is quiet, here where all troubles cease," and in his "City Twilight," where action is vaguely hinted at, the deep, restfulness of approaching night pervades all else.

The spirit of winter absorbs the canvases. With snow it binds up the streams of lets them loose for a treacherous thaw for a day; it creeps into the heart of the vast, silent woods at twilight and lays its hand across the prairies at noonday. It is only in the exception that one glimpses the gleam of autumn red foliage or feels as with a breath the soft fresh winds of early June.

In the room filled with landscapes by De Wolf one sees large views of nature, done in deep blues, misty purples, and soft grays. Now there is a mountain scene with snow capped peaks rising up into a cloud hung sky, and next there will be a simple glance into a wood, golden touched by October. And then, beyond, in picture after picture, more mountains and seas and vast widths of glorious sky.

In George W. Russel of Dublin is a mystical interpreter of Ireland. Ireland, the reckless, the poetic, the land of the dreamers of dreams and singers of songs, is poetically rendered in some twenty paintings by this "A. E."

Unless you are a lover of dreams yourself and have dreamed much and desired more you may not catch the caress in the clouds that hang low over "Dove Gray Sands" nor feel the infinite mysteries that dwell in the shadowy gray blossomed "valleys." You will not stand enchanted before the foaming shores of "Sessiagh Lake" nor feel something of the lightness and joy of the world in "Picnickers"; and unless you have been intoxicated by the mad spray of the sea beating hard against you you will not catch the spirit of "Bathers."

They are delicately emotional, these pictures, mystically artistic, and whether you like them or not I think is purely a matter of mood and of temperament.

Another room is devoted exclusively to the paintings by Edward Butler. There are twenty-four of them in all and they are vivid, attractive landscape scenes, full of vigor and vitality. Lake Michigan smiles upon us after a most familiar storm and the Pacific coast greets us sternly from a rock bound corner. Besides paintings which are essentially landscapic, there is the "Midnight Hour," which is an extremely atmospheric, impressive piece of work. The painting is pervaded by a purplish light, which is deftly suggestive of the hour of midnight. There are also some fine dock scenes, the "Boat Builders" being an especially strong portrayal of wharf life.

In the two exhibits of sculpture by Mahonri Young and Polasek there are a number of powerful pieces of work. Polasek is well known to Chicagoans because of his "Sower," which stood for some time on the institute steps and has since been bought by the institute for its permanent collection. Young is a New York artist of virility and charm, and his display contains much of the best work he has done.

The last day of the exhibit of the Chicago Society of Miniature Painters will be next Friday. On that day the votes will be counted for prizes. It is prophesied that the contest is to be a close one.

On Jan. 15 there will be an exhibition of etchings and dry points by Cadwallader Washburn.

Exhibitions at the galleries:

Art club—Society of Miniature Painters and Paintings by artist members.

Friedel's—Paintings and etchings.

Moullon & Bickell's—C. C. Conn's collection.

Boullier's—Etchings by Schneider.

Thurber's Art studio—Landscapes by Alfred Jansson.

Reducing Crossing Accidents.

THAT grade crossing accidents caused by automobiles crossing ahead of passenger trains may be reduced to a minimum, the Northern Pacific railway has started a campaign in states through which it operates. Under the caption, "A Word of Caution to Motorists," printed circulars embodying ways and means for the avoidance of such collisions have been sent to all secretaries of state in the northwest, with the request that these be distributed when new license plates are sent out.

"With the number of automobiles coming into use rapidly increasing, it cannot be too strongly emphasised that caution should be observed by drivers when approaching grade crossings," says the circular. "Daily reports show accidents that could have been averted had the driver of the motor car stopped, looked and listened before attempting to cross ahead of an approaching train.

"Government statistics show the number of persons killed and injured in the United States at grade crossings to be as follows: During 1914, 1,147 persons killed, 2,926 injured; during 1915, 991 persons killed, 2,896 injured. The reduction in casualties during 1915, as compared with the previous year, is due to warning notices posted by railway companies and automobile clubs.

"But the real measures of avoiding such accidents are to be found in the cares observed by individual drivers themselves. Let your slogan be: 'Stop! Look! Listen!'

"Drivers owe this to themselves and to the passengers riding in their automobiles. They hold as great a responsibility toward their families and friends as do the engineers of rapidly moving passenger trains to the patrons whose destinies they are charged with. All the signs, notices, bells, whistles, gates, and flagmen to protect the public are of no avail unless they can have the cooperation of the motorists.

"If automobile drivers would make it a habit to associate the sight of a grade crossing and its advance notices with the sight of a traffic policeman, and control their machines accordingly, grade crossing accidents would cease. No man is immune to the accidents at grade crossings which are so frequent with the constantly growing use of the automobile."

LET POSLAM CORRECT YOUR SKIN DISORDER

The splendid work of healing which Poslam accomplishes in Eczema, Itch, Pimples or any skin disease, makes it best for your use if you seek a remedy more than merely mildly efficient, which will take hold right at the start, stopping all itching, and eradicating the trouble wholly and in very brief time. Because Poslam meets all these demands, it now enjoys the widest success and most extensive sales here and abroad.

Your druggist sells Poslam. For free sample write to Emergency Laboratories, 32 West 25th St., New York.

Poslam Soap is a positive treat to tender skin or skin subject to eruptional troubles. 25 cents and 15 cents.

—Advertisement.

On Sale Monday: Spring Butterick Patterns and The Delineator, February Number—Come in and Get a Fashion Sheet

After-Stock-Taking Sale **Men's Watches** *First Floor, Center*

1.98



Men's Thin Model Watches, gun-metal case, gilt dial, guaranteed movement, with leather fob, Monday, special at **1.98**

Extra Quality Pearl Beads, many with gold clasps, special at **50c**

LOOP ENTRANCE FROM ALL ELEVATED TRAINS

SIEGEL COOPER & CO

STATE, VAN BUREN AND CONGRESS STREETS Get Siegel-Cooper Stamps—1 with each 10c spent

After-Stock-Taking Sale **Stationery** *First Floor, Under Balcony.*

Tablets of various kinds and sizes—over 3,000 in this lot—ranging in sizes from 100 to 500 sheets, Monday, all are reduced to, each, **5c**

1,500 Packs of Regular and Pinochle Playing Cards, first quality, ivory finish, 2 packs for **25c**

Turkey Dinner *Cafe—Fifth Floor.*

Roast young Turkey, Celery Dressing, Cranberry Sauce, Mashed Potatoes, Hot Mince Pie or Strawberry Ice Cream, the dinner for **35c**

We Begin Monday a Very Attractive **After Stock-Taking Sale** *That Offers Big Savings in Our*

China and Housefurnishings

Fourth Floor, South End. *Fourth Floor, Center.*

We cannot guarantee that all items will last throughout the day.

English decorated teapots, various shapes, each, 25c.
Fireproof individual custards or bean pots, each, 3c.
Vitrified casseroles, 8-in. size, will not craze, at 39c.

Brown Mixing Bowl, set of 7 pieces, at **1.25**

Fireproof Pudding dishes, 5 inch size, each, **5c**

American China Breakfast Set of 18 pieces, **1.20**

Cups and Saucers, pink floral designs, one of our open stock patterns, priced, each, 15c.
Decorated China Plates, to be used as rail and cake plates, specially priced, each, 25c.
China Dresser Sets of 3 pieces, tray, powder box and hair receiver, special at 50c.

Cut Glass Marmalade Jar, silver rose pattern, **39c**

Cut Glass Sugar and Cream Set, **29c**

Plain Blown Water Tumblers, each, 4c.
Decorated Water Tumblers, assorted, each, 5c.
Cut Glass Water Goblets, star patterns, set of 6, 1.35.
Colonial Punch or Frappe Sets, 6 cups to match, 1.29.
Flower Vases, assorted patterns, each, 5c.

China Plates, for cake or rail purposes, each, **15c**

Fireproof Cooking Sets, 10 pcs., **59c**

Semi-porcelain Dishes plain white, manufacturers' imperfections; sauce dishes, each, 3c; soup plates, each, 3½c; pie plates, each, **3c**

Inverted and Upright Mantles for gas lights, each, **10c**

Globes for gas lights, half frosted, special, each, 10c.

Glass Candlesticks, colonial design; Monday's price, each, **15c**

China Cow Creamer, stands on four feet, assorted colors, **25c**

China Cups and Saucers, American and imptd. china, assort'd pat'rns, **10c**

American China Cups and Saucers, convent'l design, open stock pat'n, **19c**

Glass Breakfast Sets, of 4 pieces, in colonial pattern: sugar, creamer, spoon holder & covered butter dish, set **39c**

Fireproof Pudding Dishes—7 inch size—for baking puddings, etc., each, **10c**

Round Japanned tray, regularly 15c, each, 9c.
O'Cedar polish, 25c size bottle, Monday at 18c.
Large tin wash boilers, regularly 2.50, each, 1.59.

Steinfeld's Food Choppers, regularly 1.39, each, **98c**

Aluminum Coffee Percolators (can use in any pot), **19c**

Glass Fish Globes, regularly 15c, now at **10c**

Wood Frame Clothes Wringer, regularly sold at 2.50, this sale, 1.89.
White Enameled Tea Kettle, No. 8 size, regularly sold at 89c, now, each, 59c.
Fireproof Casseroles, brass nickel frame, a splendid value at this low price, 98c.

Gray Enameled Douche Pans, reduced from 98c to **69c**

Cyclone Oil Mop, formerly 15c, at **10c.**

Floor Brushes, reduced from 75c to **39c.**

Whisk Brooms, reduced from 18c to **13c.**

Fiber Chair Seats, assorted sizes, each, 7c.

Imptd. Alum'um Tea Kettles, were 2.95, at **1.95.**

Folding Clothes Driers, 8 arms, reduced from 25c to **15c**

Rub-No-More Wash Machine, **59c**

Galvanized Kitchen Garbage Cans, reduced from 59c to 39c.
Japanese Waste Baskets, reduced tomorrow from 69c to 49c.
Splint Clothes Hampers with cover, reduced from 98c to 73c.

Tea Wagons, 2 trays, reduced from 7.50 to **5.95**

Aluminum Rice or Oatmeal Boilers, 2-qt. size, reduced from 1.39 to **98c**

Round Splint Clothes Baskets, regularly 39c, special, Monday, each, **29c**

Imported Willow Clothes Basket, reduced from 75c to **59c**

Bonny Oak Heating Stoves, reduced from 5.95 to **4.95**

National Roller Bearing Carpet Sweepers, nickel trimmed, bristle brush, reduced from 2.50 to **1.69**

Gray enameled Covered Double Sauce Pans—both pans fit over one burner—regularly 59c, set, **39c**

After-Stock-Taking Sale of **Rugs and Linoleums** *Fourth Floor, North*



Seamless Wilton Velvet Rugs, of a firm, heavy weave; patterns copied from high grade Oriental rugs—allover Persian and conventional Turkish designs, rich color schemes; 9x12 ft. size; our former price 30.00; reduced to **24.50**

Seamless Tapestry Brussels Rugs, Sanford's and other well known makes; 9x12 ft. size, at 17.25.

Axminster Rugs, high silky pile, re-inforced rubber taped seams and wide turnover ends, Oriental designs, 22 desirable colorings, 9x12 ft. size; reduced to **22.25**

Wool and Fiber Rugs; in exceptionally fine weaves, self toned effects, 9x12 ft. size, special at **8.95**

Royal Wilton Rugs of the best known weaves, variety of patterns, 36x63 inch size; reduced to **5.90**

Linoleums, part rolls, 4 yds. wide, pieces large enough to cover ordinary kitchens without piecing, square yd., **49c**

Inlaid Linoleums, colors blocked through to the back, well seasoned, perfectly made, tile and wood patterns, two-yards width, square yard, **89c**

After-Stock-Taking Sale Women's & Misses'

COATS—SUITS—DRESSES



Women's and Misses' Coats of velour, plush, cut Bolivia, plaids and American Bolivia, fur or velvet trimmed, in a great variety of smart styles, in colors of blue, green, taupe and Burgundy, also black—Coats that we formerly priced up to 29.75 go in Monday's sale at **$15**

Second Floor, North

Women's and Misses' Suits

of winter poplins and gabardines, checked and wool velours and chiffon broadcloth, in brown, green, blue, taupe, Burgundy or black, including a broken line of sports suits formerly priced to $35, now **$15 and $10**

A big lot of Dresses, women's and misses' sizes, of satin, silk poplin, velvet and nets, including evening dresses, formerly priced up to 24.75, now at

$15 and $10

After-Stock-Taking Sale in the **Curtain Dept.** *Third Floor—South End*



Voile Curtains, white and ecru, many trimmed with lace edges and insertions, some are in the 3-piece Dutch effects, at, pair, **1.15**

Irish Point and Point Milan Curtains, in neat patterns, set on fine serviceable nets, reduced to, pair, **4.85**

All Odd Pairs of Curtains taken from our regular stock and reduced 50% from marked prices.

1,800 Yards Cretonne in colors suitable for most any room, short lengths of 39c and 45c lines, choice at, yard, **23c**

Tapestry Table Covers, 4x4 size, reduced tomorrow from 50c to, each, **19c**

Voile, Marquisette and Madras Remnants, in curtain lengths, yard, **15c**

Second Week of the Successful **January Sale of White—New Assortments at Lower Prices**



Second Floor, South.

The Undermuslins

—Nightdresses—Chemises—

A special lot of Nainsook Nightdresses and Envelope Chemises, daintily trimmed with lace and embroidery, fifty styles, Monday, choice at, each, **68c**

Muslin Drawers, lace and embroidery trimmed, at **15c**

Extra size Drawers, cluster tucks, hemstitched hem, **25c**

Extra size Nightgowns, slipover or open front, at **69c**

Choice, **38c**

Muslin Nightgowns, high neck and long sleeves, yoke trimmed with embroidery insertion and tucks, at 38c.

Envelope Chemises, round yoke, of embroidery insertion and lace edge, at 38c.

Nainsook Corset Covers with short sleeves, trimmed with filet lace or lace and organdie back and front, at 48c.

Nainsook Night Dresses and Envelope Chemises, several attractive styles, all elaborately trimmed, at 48c.

Choice, **48c**

A—Nainsook Envelope Chemises, front trimmed with three lace and organdie medallions, lace shoulder strap, as illustrated, **1.00**

B—Envelope Chemises of heavy quality Crepe de Chine, trimmed with lace insertion and dainty hand embroidery, like picture, at **2.95**

C—Crepe de Chine Envelope Chemises with band of lace insertion back and front, lace shoulder strap, like cut, at **1.85**

The Corsets

Second Floor, South End.



450 pairs of "Gloria" Corsets, of white and pink coutil and batiste, handsomely trimmed with wide lace and silk embroidery, many styles in sizes to 30—corsets sold at 2.00 and 3.00, Monday at **1.00**

Sample Corsets of fine coutil and fancy brocades, all high grade makes, trimmed with satin ribbon and lace, heavy supporters on every pair; regularly priced at 2.50 and 3.00, special at **1.50**

Fancy Brocaded Corsets, in white and pink, models for slender and stout women, low and medium bust, sizes to 30; regularly priced at 3.00 and 3.50; special Monday at **2.00**

Satin Brocaded Corsets, low and medium bust, 5-inch band of elastic webbing at back. This is a well known stout woman's corset, regularly priced at 5.00 and 6.00, Monday at **2.98**

"Gloria" Corsets of fine pink and white batiste and coutil, in many different models; regularly priced at 1.00 and 1.50—choice of the lot at **69c**

Children's Underwear

Children's Gowns, slipover style, with deep embroidery yoke, as illustrated, **48c**



Second Floor, South.

Children's Princess Slips of nainsook, lace trimmed, ribbon drawn, sizes to 18 years—like picture —at **69c**

Children's Drawers, knickerbocker style, lace and ribbon trimmed, tomorrow at **39c**

Children's Slipover Gowns, embroidery trimmed, at **38c**

Children's Princess Slips, lace and embroidery trimmed at neck and arm holes, ruffles on skirt, at **48c**

After-Stock-Taking Sale **Bedding** *Third Floor South*

Heavy Crochet Hemmed Bedspreads, full size, choice designs, reduced from 1.35 to, each, **1.00**

Satin Marseilles Bed Sets, scalloped and cut corners, regularly sold at 5.50, Monday's sale price, each, **3.98**

Crochet Bedspreads—large size—Marseilles designs; S. C. & Co.'s former price 2.50; now reduced to, each, **1.98**

Warm Cotton Blankets (double), for single beds; gray with blue and pink borders; regularly sold at 1.35, pair, **1.00**

Heavy Wool Nap Double Blankets, white and gray, fancy borders, reduced to, pair, **2.98**

Fine Australian Wool Blankets, large size, choice of white or plaids, Monday **6.98**

Finest Grade California Wool Blankets, new plaids and white, soft finish; formerly 12.50 and 15.00 pair, Monday, reduced to, pair, **$10**

Cotton Filled Silkoline Covered Comforters, solid color borders; reduced from 3.00 to, each, **2.49**

Knit Cotton Blankets, size 64x80 inches, in white, gray and tan, reduced from 2.50 to, pair, **1.69**

Unbleached Crash Toweling, absorbent, blue border, yard, **12½c**

Nine Feather Pillows, covered with fancy ticking, 200 pairs in this sale reduced to, pair, **66c**

Restwell Pillows, filled with new sanitary feathers, covered with high grade fancy ticking—200 pairs—regularly sold at 3.50 a pair, now **2.00**

After-Stock-Taking Sale **Linens and Towels** *First Floor, South End.*

3,000 yards Irish Table Damask, full bleached, 72 inches wide, soft satin finish and in beautiful patterns. S. C. & Co.'s former prices 79c and 85c; reduced to, yard, **59c**

Beautiful Table Cloths, hemstitched, scalloped and pattern cloths, for round or square tables, of high grade damask—600 in lot—S. C. & Co.'s former price 2.25, each **1.59**

Table Damask, soft finish, good wearing quality; 95c grade, yard, **79c**

Linen Pattern Cloths

Size 2x2 yards,	was 7.50,	now	5.98
Size 2x2½ yards,	was 8.25,	now	6.49
Size 2x3 yards,	was 9.75,	now	7.50
Size 2x2 yards,	was 6.25,	now	4.98
Size 2x2½ yards,	was 7.50,	now	5.96
Size 2x3 yards,	was 8.25,	now	6.75

Size 22x22 Napkins to match, reduced from 8.75 to, dozen, 6.25.

Napkins to match, 22x22 size, reduced from 6.49 to, dozen, 4.98.

1,200 Hemstitched and Scalloped Table Cloths, reduced from 79c to **50c**

Table Damask, 70 inches wide, permanent lustrous finish; reduced from 1.50 to, yard, **$1**

Scotch Linen Napkins, 22x22 inch size, good quality, choice patternf, reduced from $5 to, doz., **3.39**

Fine Hemmed Napkins, made of one of the best grades of damask, satin finished, dainty patterns, dozen, **1.49**

Heavy Absorbent Huck Towels, fine cotton huck, red bordered, each, **10c**

Novelty Turkish Towels, finest mercerized yarns, brocaded and monogram space, all desirable colors; reduced to, each, **50c**

Novelty Turkish Towels, brocaded effects, also checks, stripes and plain white; reduced from 50c for Monday's sale to, each, **29c**

Muslin Sheets and Pillow Cases

Extra Quality Sheets, 72x90, **49c**

Bed Sheets, 81x90 in. size, **59c**

Heavy Linen Finished Sheets, 72x90 inch size, special at **89c.**

Heavy Unbleached Sheets, 72x90 inch size, special at 89c.

275 dozen Extra Strong Sheets, 70x90 inch size, at, each, 65c.

King Cotton Pillow Cases, the 45x36 inch size, each, **15c**

Hemmed Pillow Cases, 45x36 inch size, reduced from 19c to **12½c**

Standard Art Ticking, in remnants; reduced to, per yard, **19c**

Scalloped Initial Day Cases, on high grade muslin, each, **35c**

After-Stock-Taking Sale **Wash Goods** *First Floor, South End.*

Silk Mixed Georgette Crepe, in 25 new shades, beautiful finish; 36 ins. wide; reduced from 75c to, yd., **59c**

Tussah Silks, in 35 new shades, cotton and silk combination, 36 inches wide; regularly 65c, yard, **50c**

Palm Beach Suiting, 36 inches wide, new shades and white, for spring dresses and suits; reduced from 50c to, yard, 35c. **35c**

36 Inch Jap Silks, lustrous finish, excellent weight, silk and cotton mixed, in 23 shades; reduced from 59c to, yard, 35c

Rippolette, in new stripe effects, various color combinations, 27 ins. wide, yard, **19c**

36 Inch Cotton Suitings, brown, black, green and gray combinations; regularly 30c, yard, **25c**

32 Inch Galatea, in 50 new stripe and figure combinations; 25c a yard regularly; reduced to **19c**

18,000 Yards Wash Goods Remnants—percales, ginghams, flannels, challie, voiles, etc.; sold up to 25c yd.; reduced to, yd., **5c**

Chiffon Organdy, 42 inches wide, soft finish, very sheer; all new shades; reduced from 79c to, yard, **49c**

32 Inch Scotch Zephyr Gingham, in checks, stripes, and plaids; reduced from 25c to, yard, **19c**

10,000 yds. of heaviest grade Outing Flannels, mill lengths of 1 to 20 yards, stripes, checks and solid colors; regularly sold at 15c, per yard, **9½c**

27 Inch Mercerized English Poplin, permanent finish, black, white and colors; reduced from 39c to, yard, **29c**

10,000 yds. of Amoskeag Dress Gingham, 2 to 10 yard mill lengths, beautiful designs; regularly 15c, per yard, **11c**

200 Pieces of Finest Percales, choice light and dark designs, 36 inches wide; usually 19c, special, yard, **15c**

1,500 Pieces Solid Fancy Linens—scarfs, center pieces, table covers, piano scarfs, etc.—special at about one-half price.

After-Stock-Taking Sale of **Silks and Velvets** *First Floor North*

Chiffon Velvets, plain and novelty weaves, all silk, beautiful colors and black, reduced from 5.98 and 6.50 to, yard, **3.98**

A. W. Boulevard Velvet, 44 inches wide, Lyons chiffon finish, colors and black, reduced from 3.98 to, yard, **2.39**

SILK REMNANTS REDUCED

Black Silk Remnants of all kinds and lengths, suitable for most any purpose, reassorted and marked for Monday's sale, choice at, yard, 1.38 and down to **48c**

Colored Silk Remnants, comprising the season's wanted weaves and colorings, 36 to 40 inches wide, in four lots:

Silks that formerly sold at 1.48 to 1.75, at, yard, 98c
Silks that formerly sold at 1.00 to 1.35, at, yard, 75c
Silks that formerly sold at 89c to 98c, at, yard, 59c
Silks that formerly sold at 59c to 75c, at, yard, 38c

Dress Goods and Coatings

54-inch Reversible Checky two toned plaids, novelty coatings, mohair velour check coatings, plaid Zibelines — formerly 3.50 to 4.50, yard, **2.98**

54-inch Plain and Novelty Coatings, striped, diagonal, plaids, checked and mohair velour coatings; formerly 2.50 to 3.50, Monday, yard, **1.98**

42-inch All Wool Storm Serge, much wanted for separate skirts; wide range of colors and black; reduced from 1.39 to, yard, **1.00**

Man-Tailored Skirts

Made to your measure. Perfect fit guaranteed—made from any wool material. We include in this sale five of our latest models. Price, for making, **69c**

After-Stock-Taking Sale **Notion Needs** *First Floor, Aisle 6 and 7*

Salvage sale of Pins, bought from the U. S. government at the dock. The paper is slightly damaged by water but the pins are in perfect condition. The Kirby, Beard & Co.'s "Ne Plus Ultra" pins, with perfect solid heads, improved shape, 360 count; sell regularly at 15c per package, Monday at, package, **8c**

Shirt Belting, black & white, 10c kind, yd., 10c brands well known **4½c**

Crochet Cotton, ball, **8½c**

Superior English Pins, "The Elite," with improved points, 200 count, all brass, while they last, package, **5c**

Sample Buttons, hundreds of various styles and colors, regular 10c and 25c cards, each, **6c**

"Elgin Maid" Crochet Satin, 5c balls, 2 for 9c. **5c**

Nickel Plated Crochet Hooks, regularly 5c, now 3c, each, **2c**

Nickel Plated Safety Pins, 5c package, 2 for 9c. **3c**

Dressmakers' Pins, 5c package, 4 for 9c. **3c**

J. J. Clark's Machine Thread, 6 spools for **11c**

Lingerie Tape, pink, white; 5c bolt for **3½c**

Rick Rack Braid, 4-yd. bolts, reg. 10c, each, **5c**

Gusdarall, Athletic Club or Old Government Java Coffee, 3 lbs. for $1; lb., 35c.

20 lbs. Granulated Sugar with $5 grocery order of 2.00 or over (flour, soaps, butter, macaroni, fresh fruits, meats and vegetables not included). 1.25

20 Bars American Family Soap, small Ivory, Pels' or P. & G. Naptha Soap, with 1.00 purchase or over of our bulk teas, coffee or cocoa, 25c.

Milford Tomatoes, or fancy Table Peaches in syrup, 6 cans, 95c; can, 16c.

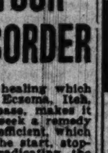
Fancy Louisiana Rice, 25 lb. sack, 1.55; 10 lb. sack, 63c; 5 lbs., 33c; lb., 7c.

Hazel or Country Gentleman Corn or Hazel Early June or Telephone Peas; regular 15c cans, dozen, 1.65; can, 14c.

Hazel Premium Patent Flour: ½-Barrel Sack at 4.45; ¼-Barrel Sack at 2.23; ⅛-Barrel Sack at 1.12 *Pure Food Dept. Fifth Floor.*

Totley's Blend of India and Ceylon Teas, regularly 65c lb. (limit 2 lbs.) ½ lb. tin, 27c.

The Meat Market



California Hams, tomorrow, per lb., **17½c**

Hazel Bacon, 5 to 7 lb. strips, per lb., **23½c**

Pot Roast Beef, corned, Monday, per lb., **15c**

Our Meat Deliencies are the choicest that can be prepared.

Round Steak, juicy and tender, per pound, **20c**

Corned Beef Navels, sweet pickled, per lb., **15c**

Holland Herring, in small kegs, at **1.03**

Swift's Premium, Moxley's Special or Jelke's Good Luck Butterine, 5 lb. drum 1.43; lb., 29c.

Household Ammonia or Laundry Bluing, half gallon jug, 23c.

Michigan Sweet Cider, gal. can, 33c; three 15c cans, 36c; can, 12c.

Procter & Gamble Lenox Soap, box of 100 bars, 3.50; 10 bars, 36c.

Hazel Chow Chow, Sweet Pickles (all kinds), or sweet pickl'd Mangoes (Pin Money style), the 30c kind, bottle, 25c.

Fancy New Crop Teas, including basket fired Japan, choice Oolong, Moyune Gunpowder, English Breakfast or fragrant Ceylons, 60c lb. val.; 3 lbs., 1.58; lb., 55c.

Napoleon or Underwood's Sardines, in refined oil, 6 cans, 76c; can, 12c.

Skinner's Macaroni, Spaghetti or home made Noodles, doz. 10c pkgs., 1.05; 6 pkgs., 53c; pkg., 9c.

Hazel or Monarch Tomato Catsup, 3 bottles, 25c; bottle, 10c.

Granulated White or Yellow Corn Meal (milled by the Quaker Oats Co.), 25 lb. sack, 78c; 10 lb. sack, 34c, or 5 lb. sack, 19c.

Hazel Salad Dressing, White Bear or Hazel Preserves, or Holbrook's Worcester Sauce, 25c size, 2 bottles, 45c; bottle, 23c.

Hazel or Quaker Toasted Corn Flakes or Hazel Corn Starch, 6 pkgs., 43c; 2 pkgs., 15c.

Rumford's Baking Powder, three 25c cans for 53c; can, 18c.

Fruits and Vegetables

Indian River Grape Fruit, large size, half dozen for **49c**

Fancy Wagner or Baldwin Apples, original bushel basket, **1.69**

Sweet Navel Oranges, per dozen, **19c**

Fancy Winesap Apples, box, 2.69; 3 lbs. for **39c**

Large Beautiful Spitzenberg Apples, per basket, **35c**

Yellow Turnips, 10 pounds for **27c**

Crawford Apples, extra fancy—5 lbs. for **33c**

Fancy Western Potatoes, peck, **69c**

Sweet Florida Oranges, per dozen, **23c**

Fancy Jonathan Apples, 5 lbs. for **35c**

GLOVES *First Floor, Center.*

Men's, Women's and Children's—Gloves of every sort—Just 3,100 pairs—an accumulation of all kinds, lined, unlined, dress and street gloves; fabric gloves, silk gloves; long and short gloves, in black, white, and colors; radical reductions After Stock Taking present some of the greatest glove bargains we've ever seen. Come early for the best choice. On sale Monday in two lots, pair, 59c and 25c.

LOT 1—1,000 pairs; pair, **25c**

LOT 2—2,100 pairs; pair, **59c**

After-Stock-Taking Sale **Embroideries** *First Floor, North*

Embroidery Flouncings in dainty floral and scroll effects, as well as burnt out and blind designs; 18 inches wide; imported and domestic flouncings, organdy, swiss and batiste; 29c is what it should sell for, at, yd., **19c**

Oriental Flouncings, heavily embroidered on fine net, 3 and 4 in. wide, for trimming dresses, waists & making hats; formerly 39c yard, choice of **29c**

Cobd Lace, white, cream and ecru, 45 to 72 inches wide, and embroidery nets, some silk embroidery, fancy and plain scallop edges, yd. **49c**

Embroidery Samples and Trial Strips, 5 to 10 yard pieces, flouncings and corset coverings, of swiss and nainsook, 10 to 18 inches wide, yard, **10c**

Embroidery Flouncings of Organdy, Swiss, Nainsook and Voile, 27 inches wide, lacy, open patterns, pretty closed blind effects and dainty eyelet designs, all imported, yard, **29c**

Wash Laces

Such as Filet, Normandy, Val., etc., in broken and matched patterns, edges and bands, for trimming underwear, curtains, fancy work, 2 to 7½c grades, at, yd. **3½c**

The Chicago Tribune.
THE WORLD'S GREATEST NEWSPAPER.
THE TRIBUNE COMPANY, PUBLISHER.
FOUNDED JUNE 10, 1847.
ENTERED AS SECOND CLASS MATTER AUG. 9, 1906, AT THE POSTOFFICE AT CHICAGO, ILL., UNDER ACT OF MARCH 3, 1879.
All unsolicited articles, manuscripts, letters, and pictures sent to "The Tribune" are sent at the owner's risk, and The Tribune company expressly repudiates any liability or responsibility for their safe custody or return.
SUNDAY, JANUARY 7, 1917.

"Our Country! In her intercourse with foreign nations may she always be in the right; but our country, right or wrong."
—Stephen Decatur.

A "CONCLUSIVE PEACE."

If there is one point that all the belligerent peoples and all the neutrals will agree upon, it is that the present war, more devastating in extent than any other in the world's history, shall be followed by a "conclusive peace." "Never again" expresses the mood of most men, and the hope that somehow a peace which shall last may be achieved probably is the only thing that sustains them in the midst of the tremendous effort and sacrifice they are making.

We are all talking, therefore, of a "conclusive peace." But what is a conclusive peace? The militarist and the extreme partisan think a conclusive peace is one which follows a "knockout." If the adversary is not prostrate, if he is not helpless and hopeless, the peace is nonconclusive.

History does not support this theory. The English and Scotch fought for centuries to an inconclusive peace which endures today and always will endure. The English crushed the Irish and the conclusive peace has been a running sore in the side of Britain ever since. In a military sense most of Napoleon's victories were conclusive, most of his peaces based on them were conclusive. Yet they were never conclusive in the sense of bringing enduring peace. Nothing could be more conclusive than the debacle which France suffered in 1870. But 1914 was an answer to that fatal fallacy. The German armies triumphed at Sadowa, but, instead of sweeping over Austria and ruining her, Germany made an inconclusive peace. Austria was left standing, and today she stands shoulder to shoulder with her conqueror of 1866 against a common foe.

The statesmanship of Bismarck discerned the fallacy of the conclusive peace on that occasion. He did not hope to destroy his adversaries. It is said he opposed the taking of Alsace and wished to make an inconclusive peace with France, but was overruled by military opinion, which hoped to end forever the threat of a resurgent France. As a result of a conclusive peace in 1870 France cherished revanche for a generation, and today Alsace is a rock in the path of a sorely needed peace.

The Crimean war closed with an inconclusive peace. France and England, who fought Russia then, are her allies today. Our war with England in 1812 ended with an inconclusive peace. It has been followed by a hundred years of peace. The war between Russia and Japan ended in an inconclusive peace. Russia and Japan are fighting side by side little over a decade later.

In history the "conclusive peace" has often been most inconclusive; the inconclusive peace the most enduring.

DANGEROUS AMERICA.

Bernard Shaw writes to the Drama league of New York that he is afraid to come to this country. He says he never met an American who knew anything about the institutions of the United States except that they were glorious. Shaw says he knows enough of them to know that they are dangerous.

He says that a person of his temperament and habits would be in luck to keep out of the penitentiary if he succeeded in getting by Ellis island. Very likely he would be detained there and shipped back. He would be held for moral turpitude. If he escaped the inspectors he would confront these dangers:

A penitentiary sentence of two or three years for saying what he thought of matrimony and of populating the earth.

A jail sentence for displaying a "smart tie or attractively colored handkerchief—my ties and handkerchiefs were the stupefaction of London"—if a policeman happened to see a lady admiring them.

A penitentiary sentence for taking a railroad journey. (I quite frequently take railway journeys with ladies to whom I am not married, an abandoned practice common in Europe.)

Mr. Shaw says there are other perils he does not care to face. He does not mention them, but we know what they are. If a woman he did not know asked him for an autograph she could have him arrested for flirting with her and her picture would be printed in the papers. If he went into a moving picture house he might be taken away in the patrol wagon. If he stopped to talk on a street corner he might be arrested for an anarchist.

Mr. Shaw is not afraid of our Indians. He is afraid of our civilization. But what he does not appreciate is the glorious liberty we should permit him in the way of getting robbed, shot, or beaten up. He might enjoy the sensation of that perfect freedom which is denied him in Great Britain.

BOXING.

We do not believe that the passage by the legislature of a bill legalizing and regulating boxing would be offensive to the sentiment of the state. If the legislature were convinced of this, or could be strengthened in this opinion, it would pass the bill. Timidity may operate in the assembly, and it would not be astonishing if hypocrisy entered as an influence.

The request for the legalizing of boxing comes from citizens interested in the amateur development of the sport. It may be impossible to get a promoter proof law, but the scandals of professional prize fighting can be moderated, if not controlled, by effective regulation.

The bill will be supported by citizens who are beginning to think that American life needs a tonic. There are people who cannot see any virtue in violence. It is probably impossible to reconcile the two ideas, but we insist that the qualities needed in boxing are in themselves desirable and that it is desirable that the young men of the nation have them.

Boxing does not promote brutality in the boxers. It can become a degenerate sport by being made merely a spectacle for the satisfaction of brutal impulses of spectators. Then it has ceased to serve any useful purpose. It is good when it encourages the development of hardihood, courage, skill, and muscularity. It insists upon clean living. It is formulized for fair play in fighting.

A boxer is a clean, decent fighter. The old time American village terror or backwoods fighter was a biter and gouger and relied on mayhem. Boxing teaches restraint. Every quality it requires is good.

THE LONGING FOR TARSHISH.

To persons of polemical profession, to editorial writers, scolds, makers of lamentations, and criers out against sin, the mood of Jonah, evidently an editorial writer, occasionally comes. It is likely to happen along after the holidays, after New Year's, when the present seems to get lost in the infinite number of eons gone and coming.

Tarshish must have smiled from afar off to Jonah's imagination as an undisputatious land where no one had any opinions or cared to express them. It may have been the land of the lotus eaters, where no one thought of lamenting, rending garments, or sitting in sack cloth and ashes because of wickedness in high places.

Probably he thought of it as a land which had no state's attorneys or Committees of Fifteen, no Mann acts or liquor question. Evidently it could not have had a congress or a war department. It could not have any such neighbor as Mexico.

The people of Tarshish would be quite reasonable on the subject of universal military training and there would be no pacifists. An editorial writer could find no calm where there was a Josephus Daniels. We must presume that such things do not exist in Tarshish, that it has no drama leagues or censorship of the movies.

Whatever lured Jonah to Joppa to take boat for Tarshish, whether it was an illusion or a reality, it is more interesting to consider his mood when he refused to cry out in Nineveh. We must imagine him as having been at work daily for a number of years solemnly proclaiming infallible opinions and final judgments, reasoning from few and obscured facts to uncompromising conclusions, crying out in the market place, and scolding from the door steps.

Each morning he arose and made a mighty noise, but people unheeding passed along one side of the street or the other, talking of spinning and weaving, delving and reaping, dancing and eating, of playing on the harp and running races.

He scolded and cried out upon error and sin, upon stupidity and thoughtlessness, but the futility of words remained permanent. If any one heard him it was only to call him pro-Assyrian, to denounce him as a solid bore, to ask him where he obtained that uproar.

The futility of words, the hopelessness of argument, the foolishness of contention, the failure of explanation, the waste of effort, remained the outstanding facts.

The important things in life were dates and corn, wine and women, dancing and harp playing. The short ballot was as nothing. The budget system was a bore and preparedness was vexatious nonsense.

When Nineveh was to be cried out against Jonah, longing for Tarshish, fled away to Joppa. He was done with crying out. Let Nineveh and the world go its way.

He would go to the happy land of Tarshish, where things might be either so bad that lamentation was useless or so good that it was not needed.

For a tired crier out either condition of affairs would do. Tarshish is somewhere, but Jonah did not find it.

CONSCRIPTION.

Men intimately acquainted with congressional habits, timidities, hypocrisies, evasions, and stupidities say that there is no possible chance of a conscription law being passed. Congress, no matter what the consequences of inaction, no matter whether the feeble existing military establishment goes to pot or not, will not require military service of the able bodied men of the country.

We are not so afraid of that outcome as we are that some puny, ineffective law will be passed which will seem to require service and will do no such thing.

It would not be astonishing if congress worked itself up to a state of daring and gave the country legislation which would satisfy careless opinion, scare no one, make no soldiers, and leave the nation the worse off again for thinking that something had been done.

What we are afraid of is that the government will adopt some correspondence school or home training method of universal military service, will require each able bodied citizen to read a bulletin from the chief of staff each Saturday night and report "present" once a year at the nearest schoolhouse.

It were much better that the issue be open and aching until the American people can be brought to think of barracks and conscription without having the shivers.

Editorial of the Day

WHAT IS WANTED IN ILLINOIS.

[From the St. Louis Globe-Democrat.]

It is fortunate that in Illinois, now facing one of the most perplexing situations in its history, there is a sufficient party preponderance in both branches of the assembly to give promise of unity of action and cooperation in purpose. The new administration, Republican throughout, will come into power with a mandate from the people to enter at once upon the inauguration of those economies and reforms which made the keynote of Gov. Lowden's campaigns for nomination and election.

The situation, at the outset, will be a very difficult one to deal with, as the outgoing Democratic administration leaves an empty state treasury behind, and the cost of maintaining the state institutions in Illinois is such that, before new taxes are available in April, the new appropriations must necessarily include several millions of dollars for covering deficits made since the biennial appropriations of 1915.

This situation is so well understood in the state, however, that public opinion is not insisting upon any reduction in the first state tax rate to be levied under the Lowden administration. What it is insisting upon is a beginning in the necessary work of cutting out extravagance, sinecures, supernumerary bodies, and excrescences of all kinds, in order that retrenchment may be seen to be a certainty of the near future. Legislation will be expected along the lines of making changes needed to effect retrenchments.

This was the expectation before the depleted condition of the state treasury was as well known as now. Present depletion, following one of the largest general appropriation bills in the state's history, will have the effect of emphasizing demand for the institution of such reforms as will make impossible the creation of such an emergency in the future. What the state wants, coincident with appropriating all the money now needed to liquidate unnecessary indebtedness resulting from waste, is legislation directed against the continuance of waste, a long growing evil in Illinois state government. For performance of such work a united and harmonious majority party is the best assurance.

LA MARQUISE DE RONTENOY

[Copyright: 1917: By the Brentwood Co.]



LORD ROSEBERY'S second son, the Hon. Neil Primrose, who is only 24 years of age and a familiar figure in New York, has been appointed parliamentary secretary to the treasury and chief whip of the new Lloyd-George administration. The two offices, which are always held jointly—though, strictly speaking, only the secretaryship of the treasury can be described as one under the crown—require the possession of an exceptional amount of tact and discretion.

Parliamentary Secretary to the Treasury Neil Primrose has become the principal adviser of the prime minister in the distribution of official patronage and rewards. As chief whip he is responsible for the presence in the house of commons of a sufficient number of adherents of the government to assure it of a majority whenever there is a division, no matter how unexpected the latter may be.

It is to him that the prime minister looks to keep all his followers steadfast in their loyalty to the administration. He must study the ambitions and the aspirations of all the government supporters, in and out of parliament, recommend them to the prime minister for knighthoods, baronetcies, peerages, privy councilorships, and even for administrative office.

He must see that their wives and daughters receive invitations to the political hospitalities of the wives of the cabinet ministers during the season in London. In some cases he must provide for the presentation of the womankind of the legislators at court—that is to say, in times of peace.

Indeed, there is no end to the things that he is required and expected to do in order to prevent the supporters of the government, both in and out of parliament, from becoming dissatisfied and disloyal to the administration.

Finally, he is required to see that the exchequer of his political party is kept properly supplied with campaign funds by means of contributions from rich men, in and out of parliament—men, however, who do not give large subscriptions without expecting a quid pro quo in the shape of honors of one kind and another. And in attending to these matters he must act with so much circumspection as to avoid the charge so often publicly made against every government that has held office in England that it conducts a traffic in honors for the sake of cash contributions to party funds.

Neil Primrose, who has found time, among all his parliamentary duties and political activities, to do good service at the front in France, as a lieutenant of cavalry and as a staff officer, and incidentally to win the military cross for a particular piece of pluck while engaged in carrying dispatches under heavy fire and through an enemy infested zone, is married to Lady Victoria Stanley, daughter of the present Lord Derby, the new secretary of state for war, and with his wife makes his home with his father, Lord Rosebery, in Berkeley square.



His wealth comes to him from a two-fold source. His mother, the late Hannah Rothschild, was the only child and sole heiress of old Baron Meyer Rothschild, reputed the richest member of his family. While Lord Rosebery has control of all his dead wife's colossal fortune for his life, on his demise it will be divided up between the two sons and the two daughters born to the union.

Neil Primrose's co-heirs are therefore his elder brother, Lord Dalmeny, married to the late Lord Henry Grosvenor's beautiful daughter, and his two sisters, Lady Sibyl Grant and the wife of the Marquis of Crewe. Besides the money coming to him from his parents, Neil Primrose inherited a big fortune indeed from his mother's aunt, Miss Cohen.

He is a clever debater, with a great gift of ready speech and of repartee, and so great a favorite with the royal family that Queen Alexandra, Princess Victoria, and several other members of the reigning house paid one of their rare visits to the house of commons to hear him deliver his maiden speech.

He did well as parliamentary undersecretary for foreign affairs under the direction of Lord Grey of Falloden, and is universally popular, alike in parliament and in society, his resourcefulness, his keen sense of humor, and his superabundant energy suggesting the American rather than the Englishman.

When in New York he has usually made his headquarters at the Brook club, which never closes its doors either by day or by night, and where, with complete day and night shifts of servants, it is just as easy to have a dinner served at 5 o'clock in the morning as it is at 8 o'clock in the evening. At the Brook Neil Primrose is renowned as never being tired, never going to bed, and being always on deck at every hour of the twenty-four.

No better choice could have been made by France's new minister of war, Gen. Hubert Lyautey, for the office which he has just vacated, of governor general and commander in chief of Morocco, than Gen. Gouraud, for Gouraud was one of his principal lieutenants in the conquest of Morocco and was serving there with him until the outbreak of the present war. In fact, he was with Lyautey in most of the latter's colonial campaigns in northern and central Africa and in Cochin-China and Tongking.



In the early part of the present war Gouraud so distinguished himself in the terribly heavy fighting that took place in the densely wooded ridge of hills in western France, known as the Argonne, that he received the well deserved sobriquet of "the lion of the Argonne." He looks the part. Extremely tall and with such a magnificent carriage of the head that he would have to bend his back in order to look down at any object at his feet, his tanned face tells of many years spent in fighting under the hot sun of Africa.

He has a long beard and steady eyes, possessing the most wonderful magnetic influence over the men under his command.

Badly wounded in the Argonne, he, on his recovery, was sent to command the French forces in Gallipoli, where he lost an arm and several of his ribs. In fact, his recovery from his wounds is in the nature of a miracle. He is barely 50 years of age and quite recently has been holding a command in the vicinity of Verdun.

How to Keep Well. By Dr. W. A. Evans.

Questions pertinent to hygiene, sanitation, and prevention of disease, of matters of general interest, will be answered in this column. Where space will not permit or the subject is not suitable, letters will be personally answered, subject to proper limitations and where a stamped, addressed envelope is inclosed. Dr. Evans will not make diagnoses or prescribe for individual diseases. Requests for such service cannot be answered.

Dr. Evans' advice on "How to Keep Well" appears daily on the editorial page of "The Daily Tribune."

[Copyright: 1916: By Dr. W. A. Evans.]

PNEUMONIA CONTAGIOUS.

IN midwinter of 1915-16 we went through an unusual seasonal prevalence of pneumonia. The history of this disease indicates that we may expect another period of prevalence during this winter. In fact, it may have already begun when this article appears. The 1915 report of the vital statistics division of the census bureau gave pneumonia as the third among the causes of death. The probability is that the 1916 report will show an increase in pneumonia deaths over that of 1915.

In certain cities, for examples, Chicago and Pittsburgh, pneumonia is the chief cause of death and has been for years. The death rate from pneumonia is rarely higher than 25 per cent and is usually less. This means that the number of cases of pneumonia is always four times as high as the number of deaths. For example, we figure that Chicago, having in round numbers 5,000 deaths a year from pneumonia, has 20,000 cases at least of the disease.

Pneumonia is the most prevalent of diseases. December, January, February, and March are the pneumonia months. Half the pneumonia of the year occurs in those four months. During midwinter pneumonia is much the most prevalent of diseases.

Out of the epidemic of 1915 there came one scientific discovery that may prove of the greatest benefit. Workers at the Rockefeller institute discovered that pneumonia was contagious. They found that there were several varieties of the pneumococcus, each capable of causing pneumonia. There is one variety which is to be found in the mouths of most people. This coccus can, and does, cause pneumonia. A man in good health can get drunk or can overeat and sit around a hot stove and catch pneumonia from the cocci in his own mouth.

But this is the less frequent and the less important kind of pneumonia. When a man has had pneumonia pneumococci are found in his sputum. For a certain length of time after he recovers the same cocci can be found in his saliva. Other persons can contract or catch pneumonia from persons who have the disease or who have recently had it.

The important discovery of last winter was that the way to prevent pneumonia from spreading is to quarantine persons having the disease while they are sick and for a few weeks after they get well. This new discovery, like many discoveries, is the refinding of an old fact.

I have before me "Hirsch's Handbook of Historical and Geographical Pathology," second edition, written over thirty years ago. The first edition was written more than fifty years ago. I learn from this treatise that pneumonia when first written about was known as an epidemic disease.

The first information on the epidemic prevalence of inflammation of the lungs is met with in the sixteenth century chronicles of pestilence in Italy, Germany, the Netherlands, Switzerland, and France. There was an epidemic in Venice in 1538. In Switzerland the disease in its epidemic form was known in the middle of the sixteenth century as "alpenstich." The sickness reappeared as an epidemic in Germany in the lower basin of the Rhine in 1576.

In the seventeenth century there were many epidemics, especially in Germany, Switzerland, and Italy. The epidemiology of the eighteenth century is unusually rich in accounts of epidemics of pneumonia, particularly in Italy, Switzerland, and France, and the earliest records of malignant epidemical inflammation of the lungs in Spain, England, Denmark, and the United States belong to the same period.

It seems that the earliest American epidemic was in Waterbury and Hartford, Conn., in 1712. The great American epidemic of the nineteenth century began in Canada in 1812. It was at its worst in New York state in 1813 to 1815. Pennsylvania seems to have escaped fairly well, though Dr. Benjamin Rush died with it in Philadelphia in 1813. The epidemic had pretty well died out in the northern states by 1815, though the southern states continued to suffer until 1826.

The best proof that pneumonia is contagious has come from garrisons, crews of ships-of-war, prisons, penitentiaries, and institutions. A well recognized epidemic was that in an asylum for deaf and dumb in Philadelphia in 1824-25.

Among the chapter headings in Hirsch are such suggestive titles as "Infective Type of Pneumonia," "Evidence of Contagious Transmission," "The Search for Microbes," "Negroes in a Colder Climate Peculiarly Subject," "Insanitary Surroundings Favorable to Epidemic Pneumonia," "Epidemics of Pneumonia."

Among the six conclusions arrived at by Hirsch are, first, "There can be no doubt of the occurrence of infective forms of pneumonia. We have the epidemics of pneumonia spoken of at length in the foregoing pages, in which the infective character of the process is obvious from every point of view."

Second, "The conjecture that the primary infective pneumonias owe their origin to a variety of infecting matters, or, in other words, that there are forms of infective pneumonia differing in their etiology, cannot be summarily dismissed."

It appears that pneumonia in the United States has evolved in somewhat the same way that scarlet fever evolves in a country place as it develops from a rural district through village, town, small city to large city. In the earlier stages of such a place scarlet fever is unknown through long stretches of years. At long intervals it is imported and burns like wildfire through the community, then dies down and shortly disappears.

As the place becomes a town the intervals of freedom from scarlet fever become shorter, the visitations of the disease more frequent. Last comes the large city stage, in which scarlet fever is always present—endemic—better in some years and worse in others, but always present.

Just about 100 years ago pneumonia in this country passed from a periodically epidemic disease to one that is constantly present—endemic. Health authorities have never done anything to control it. Just now they are beginning to do something about it. They plan to repress it until it ceases to be an endemic disease, coming only in periodic epidemics. In course of time, probably a long time, it can be entirely suppressed.

Many health departments now require that pneumonia be reported as are other forms of contagion. This is the first step in control. To the household from which pneumonia is reported there are sent instructions for burning the sputum and disinfection of all cups, dishes, spoons, towels, and cloths which have come in contact with the patient's mouth or his mouth secretions. These instructions inform the patient that his secretions are infectious for at least three weeks after the termination of the disease.

Health departments do something about spitting. In the light of the recent discoveries about the infectiousness of pneumonia there is liable to be an increase in the activity of spitting campaigns. Ordinary spit is liable to spread pneumonia as well as the purulent sputum which has come from the bronchial tubes.

When Surgeon General Gorgas took account of progress in Panama he found that the pneumonia rate, to lower which he had made no efforts, had improved almost as much as the malaria and typhoid rates, which had borne the brunt of his attacks. When he studied the situation he found that he had done great pneumonia prevention work without knowing it. He found the cheaper labor, and particularly the Barbados and Jamaica Negroes, living in crowded barracks. He scattered them in cabins. Crowding together in small beds and cramped living rooms was done away with. When he got rid of crowded barracks the pneumonia rate dropped.

A few years later Dr. Gorgas was asked to go to the Rand and advise with the authorities relative to improving conditions there. He found that conditions there were much as he found them in Panama. The laborers were African Negroes. They lived huddled together in compounds somewhat similar in arrangement to the Panama baracks. The pneumonia rate was extremely high.

His advice was to scatter the lodgings of the laborers, to give family men cottages, and to provide separate living quarters for single men. The European war started so soon after Dr. Gorgas' visit that no information is available as to whether the pneumonia rate has fallen, or, for that matter, whether the recommendations were carried out.

In the large cities of this country we have a condition similar to the barracks system of Panama and South Africa. I refer to the lodging houses. In the worst of these hundreds of men sleep in a single room in bunks built in tiers. In the better of them a large storeroom is divided into small cubicles a little larger than a bed. The cubicle has no windows. It is open at the top and in many there is an open space beneath the door.

Sunlight cannot get into these cubicles and thorough airing is impossible. A large proportion of the pneumonia comes from the lodging houses. If any health department will go to its county or city hospital and ask for the house addresses of the patients with pneumonia it will be surprised at the number which trace back to its lodging houses. Possibly future campaigns against pneumonia will consider the lodging house situation.

DRINK MILK.

A mother writes: "1. Have Dr. Holt's book on care of infants, but noticed you gave some one an address in Washington, D. C., where they could write for booklet which would be of help in taking care of infant. Please publish the address again. Also my baby (a boy, 10 weeks old and breast fed) seems to be hungry most of the time. My milk does not seem to be scant, but it does appear watery—that is, sort of poor looking. Baby does not refuse it, but seems irritable at times. 2. Please advise how I can tell if my milk is good or not. What appearance must it have to be poor? It seems to have a lot of water and baby passes lots of urine."

REPLY.

1. Children's Bureau, Department of Labor, Washington, D. C., many state boards of health, and some city boards now give away baby books.

2. It appears that your milk is not nutritious enough. There is no way to be certain except to have it analyzed at some private laboratory. Drink less water; drink milk instead. This will better the quality of your milk.

NURSE LESS OFTEN.

Reader writes: "1. What causes mucus in the stools of a nursing infant? My baby girl is 5 weeks old and nearly every bowel movement contains considerable stringy mucus and curds. The color of the stools is normal.

"2. Sometimes after each nursing she vomits sour curds. Is this because the food is too rich and, if so, what change would you advise in my diet to make the milk less rich?

"3. Does a glass of milk taken with each meal make rich food for the baby?

"4. Each morning I eat three tablespoons of bran with my breakfast. Would this affect the baby in any way? I am in good health and do not understand why the milk should not be more easily digested."

REPLY.

1 and 2. Stringy mucus and curds in the stool and vomiting result from a mild degree of indigestion. Perhaps you are nursing her too frequently or too much or the milk is too rich. Do not nurse oftener than once every three hours.

3. Yes. Take less milk. Drink more water.

4. Not adversely.

WHAT IS AN EPIDEMIC?

G. C. writes: "I have heard a health office quoted as saying that health officers have determined upon nine cases to each thousand of population as the number which constitutes an epidemic. Is this a generally accepted figure or, if not, what is ordinarily accepted as constituting an epidemic?"

REPLY.

I have never heard any definition of epidemic based upon any number of cases per thousand population. In the nature of things there must be variation according to such factors as season, age of persons affected, tendency to obey the law, congestion of population, hospital facilities, and contagiousness of the disease in question. The figure 9 per 1,000 is, of course, out of the question. A health officer who would not consider smallpox epidemic in Chicago until there were 25,200 cases present should be hung. In New York City last summer the health authorities took notice of the epidemic when the cases were in the proportion of one case to about 500,000 population.

THE SORROWS OF SONNINO

[From Simplicissimus, Munich.]



"O, Bratianu! O, Venizelos! I have betrayed my country. I sold out too early."

The Friend of the People.

Letters for this department must be signed with names and addresses of the writers. This department appears daily on the editorial page of "The Daily Tribune."

WEIGHT OF WOODEN CONTAINERS.

Chicago, Jan. 7.—[To the Friend of the People.]—Why are not retail dealers who use wooden dishes for the sale of butter made to deduct the weight of the receptacle from the commodity purchased? With butter at 42 cents a pound, and the wooden dish weighing perhaps an ounce, the consumer loses about 2½ cents' worth of butter. Is it proper, too, for manufacturers to inclose a loaf of bread weighing 1 pound, and so labeled, in a wrapper marked 1½ pounds? R. A. D.

The weights and measures officials do not permit the retail dealers to charge for the weight of the wooden dishes by including them in the weight of the commodity sold, but insist upon net weight being given. These dishes are containers only, and are necessary in the handling of butter, lard, chopped meat, etc., which, when sold in bulk, cannot be very easily carried away in one's hands. The weights and measures department has been hammering away at the dealers for several years, insisting upon them selling by net weight, and at the present time there are very few cases where the weight of the container is not allowed for.

The bread ordinance of the city of Chicago reads that there shall be "affixed to each loaf a label showing the weight of the loaf and the name and address of the maker, baker, or manufacturer." Any loaf of bread weighing one pound or more and less than two pounds must, under the ordinance, be marked "one pound." As the majority of the loaves wrapped in wax paper weigh at least twenty ounces, the manufacturers ordered the weight to be printed on the wrapper as one and one-quarter pounds, for the reason that they could get no credit under the labeling provision of the city ordinance for the four ounces more than one pound that the loaves weigh. They have been notified that this is somewhat confusing to the public, and as soon as the wrappers on hand are used up this marking will be discontinued. If the complainant will send the addresses of any places where he has not been allowed for the weight of the dish in the sale of butter, lard, chopped meat, etc., we will investigate it and see that it is corrected. MORRIS ELLIS,
Inspector of Weights and Measures.

CANNOT BREAK WILL.

Rutland, Ill., Jan. 3.—[To the Legal Friend of the People.]—I have just made a will leaving all my personal and real estate to my wife during her natural life; after her death to my four daughters, leaving nothing to my five sons or mentioning their names in the will. Could my sons or their heirs break the will? When one of my married sons dies and leaves no will, do his sisters or brothers come in for their share? Are they entitled to any? READER.

1. Neither your sons nor their heirs can break your will. The mere fact that you did not mention them does not make the will invalid as to them.

2. The sisters and brothers of your deceased married son are entitled to divide between them one-third of the real estate, the other two-thirds of the real estate and all the personalty going to the widow. This is assuming that there are no children of your married son.

TRIBUNE LAW DEPARTMENT.

INHERITANCE TAX.

Chicago, Jan. 3.—[To the Legal Friend of the People.]—What tax does the state charge on an inheritance over $20,000? X. Y.

If the legacy passes to a father, mother, husband, wife, child, brother, sister, and other very close relations, it is subject to a tax of 3 per cent if it is over $100,000, and to a tax of 1 per cent if over $20,000 and under $100,000. If the relationship is not so close, a higher tax is levied.

TRIBUNE LAW DEPARTMENT.

NORTH FIFTY-FOURTH COURT.

Chicago, Jan. 3.—[To the Friend of the People.]—Kindly advise the present name of North Fifty-fourth court, near Milwaukee avenue. L. D.

The present name of North Fifty-fourth court, near Milwaukee avenue, is North Lotus avenue.

JOHN D. RILEY, Superintendent of Maps.

VOICE OF THE PEOPLE

This department appears daily on the editorial page of "The Daily Tribune."

A G-R-R-RAND FEELIN'.

Newark, N. J., Jan. 2.—[Editor of The Tribune.]—"Ain't it a gr-a-nd and gl-o-ri-us feeling" to read in THE TRIBUNE the official returns of the popular vote for president at the November election and to see how Illinois kept the Republican battle line in the face of so many obstacles?

My father fought through the civil war and, always having been somewhat skeptical of southerners, I do like to see Illinois, my home state, hold her own with 1,152,816 voters.

Let us hope that some day TRIBUNE influence will stretch far beyond "TRIBUNE territory" and let in the light of day—a full franchise—to every black man, every white man, and to every woman in every state in the union, including the solid south. Wishing you a happy New Year, I am ELEANORE WILEY HUGGINS.

THE PINK RACE AND OTHERS.

Milwaukee, Wis., Jan. 3.—[Editor of The Tribune.]—If you read the Wichita Eagle you'll have been interested in Victor Murdock's recent articles reporting his impressions of Japan and the Japanese.

Here is the concluding paragraph of one of these Murdock articles:

"From what I can pick up, the United States could build up a lasting alliance with this nation, but only by a whole hearted spirit of amity. It will have to be without guile. It cannot have reservations. And it will have to show stronger foundations than fair words."

In the same article Murdock says:

"I do not believe that Japan understands one thing—that the white man will either survive or perish—that is, he will either dominate or die."

I do not believe that the white race understands one other thing—that the yellow race will survive or perish—that is, it will either dominate Asia or die.

That, I have reason to believe, is Japan's fixed purpose—not merely to control Asia's commerce, but to extinguish the last inch of Caucasian sovereignty on Asian soil.

Our country has no such sovereignty to be extinguished—seeks none. We need only recognize the Asians as equal fellow men and women and to treat them accordingly, and to avoid joining other white peoples in their prospective efforts to retain sovereignty on Asian soil. So doing we can, as Murdock says, win and hold the firm friendship of our neighbors across the Pacific.

White? There's no such thing as a "white race." We so-called whites are pink or tan. We're all "colored races," for that matter. All one race, modified by environment, and like good Rubes priding ourselves, not upon our obvious major likenesses to all other breeds, but upon the minor unlikenesses traceable wholly and solely to geographical environment.

War with Japan? Not if we can employ elementary good manners in our neighborly dealings with them for a few years longer.

I not long ago studied and reported on the Japanese "problem" in California for a Japanese newspaper syndicate. Aside from certain unimportant facts I reported this bit of counsel:

"Be patient—if you can—until the first generation of Asiatic-American boys become voters; thereafter you'll have the iron horn politicians of all parties making love to you, and among them the most ardent will be the politicians, not the kind of politicians, who now sold votes by insulting you." FRANK PUTNAM.

MR. HERRICK'S MIND.

Chicago, Jan. 2.—[Editor of The Tribune.]—Mr. Herrick seems to be a very narrow minded man if he writes in such a way about Germany. He seems to throw off the poison of which the English forces inoculated him. I am an American and can frankly tell Mr. Herrick it will do him great good to inform himself better of the true German character before he writes. L. SUTRO.

NO WONDER THEY DON'T ENLIST.

Chicago, Jan. 2.—[Editor of The Tribune.]—To one who has observed the disinclination of congress to carry out the provisions of the laws for the benefit of the soldier the apathy now existing among the people toward taking action in the army is not surprising. The officers of the civil war have not yet received the pay and emoluments promised them under the act of May 18, 1861, which was a part of the contract under which they joined the army.

After the close of the civil war congress declined to make the necessary appropriation, excusing itself by the plea of the country's inability to stand an appropriation of such magnitude, and now when it would require but a little more than $2,000,000 they are inclined to repudiate this contract altogether.

When the representatives of the people repudiate a contract entered into under conditions such as existed in 1861 to 1865 and attempt to hold back on the men who freely and voluntarily offered their lives that the nation might live, then does it surprise you if their sons are slow to enter the service of the country now?

OTTO PUHLMANN,
Late Captain and A. A. G., Third Brigade, Third Division, Eighteenth Army Corps.

SONNINO

...ed my country. I sold out too

...he People.

...mes and addresses of the writers, ...page of "The Daily Tribune."

...vestigate it and see that it is cor... MORRIS ELLEN, ...pector of Weights and Measures.

...ANNOT BREAK WILL.

...nd., Ill., Jan. 3.—[To the Legal ...f the People.]—I have just made ...eaving all my personal and real ...e to my wife during her natural ...er her death to my four daugh... ...aving nothing to my five sons or ...ing their names in the will. ...y sons or their heirs break the ...When one of my married sons ...d leaves no will, do his sisters or ...e come in for their share? Are ...ntitled to any? READER.

...ther your sons now their heirs can ...ur will. The mere fact that you did ...tion them does not make the will in... ...to them.

...sisters and brothers of your deceased ...son are entitled to divide between ...e-third of the real estate, the other ...e of the real estate and all the per... ...going to the widow. This is assum... ...there are no children of your mare

...TRIBUNE LAW DEPARTMENT.

INHERITANCE TAX.

...ago, Jan. 3.—[To the Legal Friend ...People.]—What tax does the state ...on an inheritance over $20,000?

X. Y.

...legacy passes to a father, mother, ..., wife, child, brother, sister, and other ...ose relations, it is subject to a tax of ...one if it is over $100,000, and to a tax ...cent if over $20,000 and under $100,... ...the relationship is not so close, a ...tax is levied.

...TRIBUNE LAW DEPARTMENT.

...TH FIFTY-FOURTH COURT.

...ago, Jan. 3.—[To the Friend of the ...]—Kindly advise the present ...of North Fifty-fourth court, near ...kee avenue. I. L.

...present name of North Fifty-fourth ...near Milwaukee avenue, is North ...venue.

...D. RILEY, Superintendent of Maps.

PEOPLE

...page of "The Daily Tribune."

...ourselves, not upon our obvious ...likenesses to all other breeds, but ...the minor unlikenesses traceable ...and solely to geographical en... ...ent.

...with Japan? Not if we can em... ...mentary good manners in our ...rly dealings with them for a few ...onger.

...long ago studied and reported on ...anese "problem" in California. ...Japanese newspaper syndicate, ...from certain unimportant facts, ...ted this bit of counsel:

...patient—if you can—until the first ...ion of Asiatic-American boys be... ...uters; thereafter you'll have the ...a politicians of all parties mak... ...e to you, and among them the ...dest will be the politicians, or ...d of politicians, who now seek ...y insulting you."

FRANK PUTNAM.

...R. HERRICK'S MIND.

...go, Jan. 2.—[Editor of The Trib... ...in. Herrick seems to be a very ...minded man if he writes in such ...about Germany. He seems to ...of the poison of which the Hun... ...s inoculated him. I am as ...an and can frankly tell Mr. Her... ...will do him great good to inform ...better of the true German char... ...efore he writes. L. SMITH.

WONDER THEY DON'T ENLIST.

...go, Jan. 2.—[Editor of The Trib... ...o one who has observed the dis... ...ion of congress to carry out the ...ns of the laws for the benefit of ...dier the apathy now existing ...the people toward taking service ...army is not surprising. The offi... ...the civil war have not yet re... ...the pay and emoluments prom... ...em under the act of May 25, ...hich was a part of the contract ...which they joined the army. ...the close of the civil war con... ...clined to make the necessary ...riation, excusing itself by the ...the country's inability to stand ...propriation of such magnitude, and ...hen it would require but a little ...an $2,000,000 they are inclined to ...de this contract altogeth...r. ...the representatives of the people ...te a contract entered into under ...ns such as existed in 1861 to 1864 ...empt to hold back on the men ...ely and voluntarily offered their ...at the nation might live, them ...surprise you if their sons are slow ...the service of the country now?

OTTO PUHLMANN, ...pitals and A. A. C., Third Bri... Third Division, Eighteenth Army

QUAKER-GUNS

By Edward Goldbeck



WHEN during the civil war McClellan did not dare to advance against Gen. Johnston, the rumor spread in the army that part of the artillery of the confederates which had impressed the mind of the northern cunctator as so terribly dangerous was nothing but painted wood, and the soldiers called these innocuous instruments Quaker guns. In their reply to the German suggestion of "talking things over" the allies have mounted a proud battery of guns which cannot do the slightest damage to the enemy. Some of the shells may act in the way of boomerangs, that is all.

To speak plainly, the document is pitiable. The Swedish Chancellor Oxenstjerna was right when he said that very few people knew with how little wisdom the world is governed. If this note is the result of the combined efforts of Asia's and Europe's highest political intelligence we need not be ashamed of our diplomacy. Of course, it is a pleidoyer, but no budding lawyer would get a second case on the merits of such a specimen. An "entente" seems to be the French word for an aggiomeration of people who do not understand each other. Every one of those leaders would have been able to do better if left to himself. But as they had to work together they produced stuff of which a freshman would be ashamed. This note explains all the military disasters of the allies. They may beat Germany by a war of attrition, but will never beat her by means of strategy.

* *

THE note begins with the words: "The allied governments of Belgium, etc., to show the world the amount of consideration which poor, down-trodden Belgium enjoys in this set of high and mighty nations. Really, Belgium is entitled to distinctions like that, were it only to hide the dismal fact that England never considered her anything but a British fort. There is evidence enough for such an assertion in the telegram which Sir Edward Grey, on Aug. 4, 1914, sent to the British minister at Brussels. "You should inform the Belgian government that if pressure is applied to them by Germany to induce them to depart from neutrality, his majesty's government expect that they will resist by any means in their power." As Sir Edward knew very well at that time no substantial military assistance could be rendered to save Belgian territory from devastation, this telegram simply meant: "Let the Belgians sacrifice themselves!" Alfred Lloyd Granger, in his book, "England's World Empire," is right in saying: "Had Belgium surrendered to *force majeure*, insisting on substantial compensation for the trespass committed by the German troops, no one could have doubted her wisdom nor suspected her honor." King Albert may be a hero, but I know that if I were a Belgian I would curse him.

* *

"THE allied nations have sustained for thirty months a war they did everything to avoid. They have shown by their acts their attachment to peace." Have they indeed? On July 30, 1914, the czar himself stated: "The military measures now taking form were decided upon five days ago, and for the reason of defense against the preparations of Austria." As Russia had decided on mobilization on the 25th of July, three days before Austria had declared war on Serbia! It was not until Aug. 1, according to the British ambassador at Vienna, that Austria replied to the Russian move. Emperor William spoke the truth when he wired to the czar on July 31: "Nobody threatens the honor and power of Russia, which could well have waited for the result of my mediation." In fact, Russia is the only European country which could afford to wait, as her distances protected her. Germany could not: Eastern Prussia had to suffer because the emperor waited too long.

France followed in the wake of the Russian government. She was bound to Russia by an alliance, by the idea of revanche, and by her insane financial policy. She had lent so much money to Russia that she had become the obedient servant of the debtor. Her attitude was entirely passive and she made no special efforts to preserve peace.

And England? During the negotiations Germany pledged herself to the integrity of Belgium, the integrity of France, the integrity of the French colonies. Finally the German ambassador asked Sir Edward Grey to suggest his own conditions of neutrality, and Sir Edward Grey declined to discuss the matter. He feigned to consider the overtures of the German ambassador as personal, not official, and did not even mention them to parliament.

This is how the three most important powers have shown their attachment to peace.

* *

"THE war," the note says, "was desired, provoked, and declared by Germany and Austria-Hungary." Declared? Yes. Desired? Who knows? But provoked it was by the assassination of the Austrian heir and his wife, who, by the way, was an "innocent woman," too. In his address of condolence to the emperor of Austria, Mr. Asquith said: "We are once more confronted with one of those incredible crimes which almost make us despair of the progress of mankind." Six weeks after the utterance of these heartfelt sentiments Britain was waging war against Austria-Hungary. And why? Listen to the note again: "In July, 1914, it was Austria-Hungary who, after having addressed to Serbia an unprecedented ultimatum, declared war upon her in spite of the satisfaction which had at once been accorded." We would like to see the ultimatum which England would have sent if the Prince of Wales had been assassinated under similar circumstances.

But the authors of the note are mistaken when they claim that satisfaction had been granted "at once." The murder took place on June 28 and Austria sent her ultimatum to Serbia on July 23. Sir Edward Grey confesses: "Count Mensdorf (the Austrian ambassador in London) said that if Serbia, in the interval that had elapsed since the murder of the archduke, had voluntarily instituted an inquiry on her own territory, all this might have been avoided." As a matter of fact, Serbia had done nothing. And please do not forget that on March 31, 1909, Serbia had made the following declaration to the Austrian government: "Serbia declares that she is not affected in her rights by the situation established in Bosnia and that she will therefore adapt herself to the decision which the powers are going to arrive at . . . By following the counsels of the powers, Serbia binds herself to cease the attitude of protest and resistance which she has assumed since last October relative to the annexation, and she binds herself further to change the direction of her present policy towards Austria-Hungary and in the future to live with the latter in friendly and neighborly relations." These facts, I think, explain the Austrian ultimatum sufficiently.

Finally, I must mention the note calls the mentioned events a "purely local conflict." Emperor William will be glad to read this admission, for that is what he said all the time. It was a purely local conflict, a matter which should have been settled between the offender and the offended. Why should Russia intervene? Austria was willing to guarantee Serbia's integrity; no conquest was intended. If it was a purely local conflict, why bring it before an international areopagus?

* *

"RUSSIA and Austria came to an understanding on the eve of the conflict. But to all these efforts Germany gave neither answer nor effect." The allied governments know very well that the understanding on the eve of the conflict was frustrated by the general Russian mobilization, and that as far as it went it was due to Germany, who used all her influence with Austria to mitigate her attitude. The efforts of the German emperor at all the European courts were continuous and sincere. "Only one thing is uncontradicted," the Belgian minister at St. Petersburg writes to the Belgian minister of foreign affairs on July 30, 1914, "which is that Germany has made earnest efforts here and in Vienna to find some way of avoiding a general conflict." And a little later in the same letter: "Today in St. Petersburg one is firmly persuaded that England will stand by the side of France, and even that the assurance of this has been given. The assistance is of quite extraordinary weight and has not a little contributed to give the war party the upper hand."

Of course, the note emphasizes the German chancellor's alleged utterance that "treaties were scraps of paper." The only trouble is that he has never said that. Mr. Goschen, the British ambassador at Berlin, reported to Sir Edward Grey in the following terms: "I found the chancellor very excited. His excellency began immediately a speech which lasted about twenty minutes. He said that the measure taken by his majesty's government was terrible to the highest degree (Mr. Goschen writes in French); for a mere word—'neutrality,' a word neglected so often in time of war—for a scrap of paper, Great Britain wanted to make war against a nation which is related to her and desires nothing so much but to be her friend. All his efforts in this direction, so the chancellor continued, had been frustrated by this last terrible measure; the policy to which, as I knew, he had devoted himself since his nomination had tumbled down like a house of cards. He cried out that what we had done was inconceivable; it was like stabbing a man in the back at the moment when he defends his life against two assailants."

This sounds a little different from the cool-blooded and dogmatic assertion that "treaties are scraps of paper." The man who speaks is not a wily diplomat; honestly and bluntly he pours out what is in his mind, without any fear that the adversary might use his words as a weapon against him. How Disraeli would have chuckled listening to the poor outspoken German fool! But in 1870 Mr. Gladstone made it clear that in a general conflict neutrality might be violated.

Now, what was Germany's position with regard to Belgium? The British Blue Book (Introductory Narrative of Events) characterizes it splendidly. It says: "Germany's position must be understood. She had fulfilled her treaty obligations in the past; her action now was not wanton. Belgium was of supreme military importance in a war with France; if such a war occurred, it would be one of life and death; Germany feared that if she did not occupy Belgium, France might do so. In face of this suspicion, there was only one thing to do." This is a very convincing explanation of Bethmann-Hollweg's "pacessity makes law."

The aggressors, says the note, "after imagining that they would reach their goal in two months, discovered after two years that they could never attain it." What was the goal of the Germans? Was not it the establishment of a German world empire? And they thought they could attain that in two months? Silly asses, these Teutons!

* *

THEN, of course, we hear that the allies are fighting for "human freedom" and the German atrocities in Belgium are mentioned with indignation. We have had a taste of this indignation during the last weeks. Novelists, professors, and massmeetings have outvied each other in utterances of righteous wrath. As to the atrocities committed by soldiers, I side with Gen. Sherman. The general said to Carl Schurz a few years after the civil war: "Before we left the state (South Carolina) my soldiers had become so accustomed to destroy everything on our route that often the house in which I had made my headquarters was burning before I was out of it. That is not beautiful, but it is human."

The "atrocities" ordered by the German government are necessitated by the situation and justified from the military, economical, and even moral viewpoint. It is impossible to have in the rear of a fighting army a hundred and fifty thousand men (or more) who refuse to work, but want to be fed and indulge in all the vices of idleness. A deportation to Germany, six hours in a decent train, is not a deportation to Siberia. That it is an unusual measure is undoubtedly true, but it is engendered by an unusual situation, which Germany insists is not of her making. But if Americans feel that it is their duty to be indignant, then let them be practical in their furor; let them do something, let them make propaganda for universal military service, let them agitate for an increasing of the army. Indignation with nothing behind it is stupid and contemptible.

Quaker guns! Their noise is harmless.

These few remarks will not convince pro-allies that the note is not a crushing indictment of the German attitude. When Charles E. Sumner was asked if he had ever looked at the other side of the slavery issue, he answered curtly: "There is no other side." This meant that he was unable to see it and did not want to see it; but there is always another side.

* *

IN spite of the cannonade, the peace cause is advancing. The note demands reparation and a guarantee for the future, and the moment the little word "mutual" can be smuggled in the conference becomes possible. It is important to emphasize that the note stands up for the "principle of nationalities and of the free existence of small states." Ireland, Egypt, and India will be glad to hear it.

Our own situation is very serious. If the allies, stiffened by Mr. Lansing's unmistakable hints, should stubbornly refuse to enter negotiations, we may be put before an alternative which is fraught with danger. Miss Doty was right and many of us owe her an apology: conditions in Germany are bad. Germany is suffering terribly and the American public ought to know it, because, with full knowledge of the facts, the measures which Germany is compelled to take will be judged differently. The question may arise: Can we allow millions and millions of human beings—not Germans, but Belgians, Poles, and all the prisoners—to die with hunger because the allied leaders insist on "crushing German militarism"? Most people will cry out, "Certainly not!" But can we risk a war with the allies to enforce peace? Can we risk any war in the condition of unpreparedness in which Mr. Wilson has left the country? In my next article I will say something about the peculiar kind of patriotism which is incarnated in our president.

TABLOID BOOK REVIEW

By Fanny Butcher



Last week's best sellers in a leading Chicago bookstore were:

WAR.

"Ambulance No. 10" (Houghton Mifflin), by Leslie Buswell.

FICTION.

"Mr. Britling Sees It Through" (Macmillan), by H. G. Wells.
"The Wonderful Year" (John Lane), by William J. Locke.
"Mary 'Gusta" (Appleton), by Joseph C. Lincoln.
"The Lion's Share" (Doran), by Arnold Bennett.
"The Heart of Rachael" (Doubleday Page), by Kathleen Norris.
"The World for Sale" (Harpers), by Sir Gilbert Parker.

NONFICTION.

"Further Foolishness" (John Lane), by Stephen Leacock. (There was some discussion about the nonfictionness of "Further Foolishness." It's satire, but obviously not a novel. Call it what you will, it's selling "best.")

"POEMS BY ALAN SEEGER" (Scribners) is on my desk beside me and in my heart there is a feeling almost of envy for the boy whose literary monument is this slender volume. Twenty-eight years he lived, seeking beauty and romance in life and then found it in death. They are so full of the zest of youth, so unspoiled by the brain cluttering pose of most youthful poets, so clean in their almost classic sharpness, so sincerely an expression of life in the living that one sheds no tears at the shaft so slight to mark the tomb of youth. Unlike any other poet whose days have been few, Alan Seeger died as the fulfillment of his dreams. Out of Harvard only two years, he was in Paris when the great war dragon first opened its red-blood eyes and winked ironically at God and man. He loved Paris as a clean hearted boy loves the first sapphire eyed enchantress that comes into his life, passionately blind to the coldness beneath the glitter and reverently joyful in her beauty.

"Paris has had many lovers, but few more devoted than Alan Seeger," says William Archer in his introduction to the Poems. It was as the protector of Paris, the knight errant of these modern dark ages, that he joined the American legion and fought for France. You have probably read his "I Have a Rendezvous With Death," which is one of the most significant poems of the war, a beautiful thing, which has been reprinted many times in the newspapers of the country.

There is nothing tragic about a death like Alan Seeger's, although his passing does leave vacant a place in the world which may not soon be filled. On the night of July 4 last year the American legion, that gallant band of American volunteers, was ordered to clear the enemy out of the village of Belloy-en-Santerre. "Alan Seeger advanced with the first rush," says William Archer, "and his squad was enfiladed by the fire of six German machine guns concealed in a hollow way. Most of them went down, and Alan among them—wounded in several places. But the following waves of attack were more fortunate. As his comrades came up to aid him Alan cheered them on; and as they left him behind they heard him singing a marching song in English. They took the village; they drove the invaders out; but for some reason unknown the battlefield was left unvisited that night. Next morning Alan Seeger lay dead."

Thus, with joy in the dying, Alan Seeger fulfilled the destiny which he had dreamed would be his.

"The Poems of Alan Seeger" was the most popular book of poetry on the shelves of the public library last week. If you would like to have a little booklet about him, including his portrait and a biographical sketch written by one of his friends and classmates at Harvard, his publishers, Charles Scribners' Sons, Fifth avenue and Fortieth street, New York, will send one to you.

"Official Diplomatic Documents Relating to the Outbreak of the European War" (Macmillan), by Prof. Edmund von Mach, is no longer on sale. The reason given by the publishers for its suppression is that it has inaccuracies in it. The reason given by its author—who, incidentally, didn't know that it was being suppressed—is that the allies have forced the publishers to suppress it because they don't want America to know the truth about the war. The author says the manuscript was read and approved by Prof. Beard of Columbia university, who was chosen by the Macmillan company as mentor, before the book was put to press and that the book contains only documents and no personal opinions of any one concerned. The Macmillan company says that the book is now in the hands of an expert, who will report upon its authenticity, and whether it will be withdrawn or reprinted depends upon his report.

From London comes this bit of news, which will surely interest you—Frederick William Wile was a correspondent for "ours," you know: "The renowned 'Quex' of the London Evening News (one of the best known 'columnists,' as I believe you call them in U. S. A., on this side of the water) has become an American, or rather an American has become 'Quex.' The original 'Quex,' a well known London newspaper man, donned khaki a while ago and has been succeeded by Frederick William Wile, who hails from Chicago and who, up to the declaration of war, was the Berlin correspondent of Lord Northcliffe's Daily Mail as well as of a couple of well known American newspapers."

Edith O'Shaughnessy, officially Mrs. Nelson O'Shaughnessy, author of "A Diplomat's Wife in Mexico" (Harpers) has gone abroad—to Switzerland, her publishers say—to work on her new book. She told me she was going to England to get her small son and to edit the letters which she had written to her mother, as she wrote the letters in "The Diplomat's Wife." The letters which will comprise the new volume were written years ago, when they first went to Mexico, she said, and she hadn't any idea what was actually in them, but she hoped to be able to find enough material in them for this new book. Perhaps she and small son and packets of letters will all take themselves to Switzerland for meditation.

You may have wished that the dramas of Jacinto Benayente, the great modern Spanish dramatist, were available in English, and just so kind is fate that your wish has come true. Translated by John Garrett Underhill, representative of the United States and Canada of the Sociedad de Autores Espanoles, four of his seventy-five dramas will be published by Scribners.

Berton Braley, whose latest volume of poems is "Things as They Are" (Doran), declares that you can't get anywhere with editors unless you don't get discouraged when your knuckles begin to ache from knocking on sanctum doors. He displays, as proof, a poem which has been quoted all over our fair land which was turned down sixty-four (count 'em) times before it was accepted by an editor who had himself refused the poem several times. He keeps a card index of his poems' travels.

For the statistical minded: Last year Mark Twain's publishers used in binding sets of the Authors' National edition forty-five thousand yards of cloth, enough to make a carpet twenty-five miles long. Myself I don't care about 'em, but there be those as live neither by bread nor catchwords but my statistics, and the Tabloid aims to please every one. Speaking of Mark Twain makes me think of the latest news from him. He is writing a posthumous novel, "Jap Herron." Yes, sir! Yes, m'm! A young woman, discreetly left unnamed, is his amanuensis, and he's dictating to her through the ouija board, like "Patience Worth." Please don't ask me who the girl is. It isn't secrecy that keeps me mum; it's ignorance. I was told very mysteriously about the ouija board, though, and the name of the novel. Perhaps that immortal remark about the premature report of his death should apply to his not writing any more.

A letter from Oswald Kendall, author of "The Romance of the Martin Connor" (Houghton-Mifflin), written from the French front some weeks ago, says: "I am still in hospital, but hope to leave shortly. I was wounded on July 1 and have had nearly fifteen weeks of hospital and shall be glad to be discharged. During nine months spent in France, mostly in the trenches, I have had no time for writing, and I have seen enough of the real war as to leave me little inclination to write about it—as yet, anyway. I expect to be back in France shortly and to spend another Christmas in the trenches."

The latest addition to "at court" literature is Nellie Ryan's "My Years at the Austrian Court" (John Lane). Nellie Ryan (whether Miss or Mrs. I dinna ken) was for many years a companion in the household of Archduke Karl Stefan, a cousin of the late Franz Josef, and she spends most of her pages declaring that madness does not dog the footsteps of the Austrian royal family.

The pages of James Stephens' "The Insurrection in Ireland" (Macmillan) were written, he says, "day by day during the insurrection that followed Holy week. They are not a history of the uprising but rather a statement of what passed in one quarter of Dublin and the gathering together of the rumor and tension which had to serve the people of that city in lieu of news."

From Albert Bigelow Paine's "The Boys' Life of Mark Twain" (Harper's) I recount this tragedy of the realization of a literary dream. Mark Twain had written an article on the Hornet disaster, a vessel burned in the Pacific, and to his great joy it had been accepted by Harper's Magazine. In imagination he saw his name in every style and size of type and he could scarcely wait until the promised number appeared. When he looked for his story he found it, but it was written by Mark Swain.

Herbert Bayard Swope, author of "Inside the German Empire" (Century), met during his material collecting trip to Germany Capt. von Papen, Capt. Boy-Ed, and Dr. Dernburg, all of whom were sent home by this country for their unbecoming actions. Capt. von Papen, Mr. Swope says, is now chief of staff to Gen. Schwinitz, and is very friendly toward the United States, but Dr. Dernburg, who is chief intelligence officer at the admiralty in Berlin, hates us eternally and vociferously.

FRIENDS OF FRANCE

By Robert Herrick

PARIS, France.—I like to go out to 21 Rue Raynouard in Passy, where in an old mansion the field service of the American ambulance has its Paris headquarters. It was once the home of the Bartholdi whose name is familiar to most Americans as the author of that imposing dame whose upraised arm greets the incoming traveler at New York. Now the narrow passages and rambling rooms of the old house are full of young men, and in the long dining room that opens on a terrace and a lovely old garden—one of the few large gardens still left in modern Paris—any day a considerable group of young Americans in the khaki uniform of the field service may be found at luncheon, much as one might find them in a good American college club.

Indeed, although not all college men, these American ambulance drivers have the look of cheerful, good natured, comradely youth that reminds me of college days. They have not come hither, one feels, for sport or excitement—for the thrill of the front—that can be left to the war correspondent, safely coddled through the trenches by an immaculate staff officer! These ambulance young men are of a graver sort; they have been touched by the desire to serve France, roused by the splendid spectacle of her heroism. The fruit of her bloody sacrifice is that she has quickened chivalry in the hearts of all the world. They are here in Paris, of course, only in passing or on leave for a few days' rest. But there are so many of them now in active service, nearly two hundred, that the old mansion is never empty, the dining table never wholly deserted.

Outside in the stone paved courtyard there are always some gray ambulance cars with the squat rear pitched canvas body that gives the little Fords the look of fat butterflies spreading their wings. Absurd as it may look, the Ford ambulance has made tremendously good in this war; it is about the best recognized American product on the roads of eastern France, in the hills of the Vosges, and latterly at Saloniki. For the field service has had the honor of sending to the orient the only foreign ambulance section. It left last September and now the French government has asked them to send another, which is about to depart. Although it can carry but three wounded lying down or four seated cases, the Ford is so light, so easy on its suffering burden, so gently handled by the American drivers, that the wounded ask to be transported in the American car and the Fords are used for urgent cases. They go far up into the lines to the more advanced dressing stations, and when they drop into some pitfall of a shell hole they can easily be lifted out.

In that endless procession which during the height of the great battle revolved between Verdun and the rear, the American ambulances were given the right of way because the Fords could dart in and out among the heavier cars, making use of the sixty yards space kept between each moving cog of that endless chain. The Ford ambulance car handled by the young men who have volunteered for the service symbolizes many good American qualities.

* *

BELOW the house, under the old ivy covered trees of the stately garden, are parked twenty of these cars, which compose the new section recently given to the field service with funds for its maintenance by the New York stock exchange. It is the seventh section to be equipped and manned by the field service, which means that this American organization is maintaining at present about one hundred and fifty cars at the front, at different points. Each section has its own American director, a French lieutenant, two mechanics, and is supplied with a mechanics' tool car with spare parts, a kitchen car, supply car with tents, etc.; in a word, is fitted out for complete self-maintenance except for the rations provided by the army. When it leaves Paris it goes first to Versailles, then is sent forward to join the army division to which it is assigned. It follows thereafter the fate of this division, going forward to the front with it and being sent back to rest when the division goes *en repos*.

As I have said, these sections have seen service all along the western front, from Dunkirk to the Vosges, and in the orient. Two have been stationed near Verdun for months. Four out of the six sections have been "mentioned" in army orders—one of the Verdun sections having received this honor twice. These "citations" give in their brief, colorless phrases a vivid idea of the services performed; the imagination easily fills out the formal language. For instance, Gen. Serret, commanding in the Vosges, mentions section 3 in these terms: "Has demonstrated anew its unswerving devotion by safeguarding with cool audacity and in perfect order, during the days and nights of Oct. 15, 16, and 17, 1915, in a district in which such movements were very dangerous and which was partly within reach of the enemy's guns, the removal of numerous wounded."

At Verdun in August and September of this year the first section "has assured the removal of the wounded of three divisions in a sector especially dangerous; has asked as a favor to retain their position where officers and drivers have given proof of the most brilliant courage and the most complete devotion." Again the same section, in another order of the day, also at Verdun, "has remarkably cared for the daily removal of the wounded, searching for them the farthest possible, in spite of a bombardment at times violent; has specially distinguished itself the 11th of July, 1916, in crossing several times a cloud of asphyxiating gas under an intense fire without respite for thirty-two hours in order to remove to the hospitals the asphyxiated."



And the whole story is well summed in the brief words of the commander of the Seventy-third division: "American ambulance section 2, composed of volunteers, friends of France, has never ceased to be noted for the spirit, courage, and zeal of its members, who, unmindful of danger, have worked unceasingly to help our wounded, whose gratitude and friendship they have acquired.

* *

ON a wall of the salon in that old Passy house is a simple wooden plaque with the honor roll of the field section—the names of those who have died, been wounded, and of those who have been cited for distinguished bravery and devotion to duty and have received either the *medaille militaire* or the *croix de guerre*, or both. To read them gives me something of that thrill I had when as a boy I first saw the long list of names on the marble tablets in Memorial hall at Cambridge of those who had served their country in our great war. Fifty-seven members of the American ambulance have received "citations" in some order of the day for one reason or another—an extraordinary number! Two drivers have been killed, Richard Hall in the Vosges last Christmas and Edward Kelly at Marre, near Verdun, this autumn. Three men have been seriously wounded in the performance of their duties.

These beautiful words were said of Hall in the divisional order of the day: "The good Samaritan, Richard Hall, had determined to travel often with us on our regular road in order to extend an untiringly helping hand to those of our military compatriots upon whom the present hostilities had brought misfortune. He did this for many long months with the tenacious persistence that you know of. On that road a German shell killed him. Reverently I salute his mortal remains, expressing to him and to his rivals in devotion to the cause my sentiment of profound and unstinted admiration."

* *

FROM this sheaf of citations I take here and there a few words that seem to me characteristic of the spirit of the whole. Victor White of New York, who has been cited twice, "has shown coolness, courage, and the finest devotion" in clearing the wounded from a village violently bombarded, and again "distinguished himself particularly at the time of a German gas attack," and "has displayed on all occasions much energy, courage, and self-possession." Lovering Hill of Michigan has also been cited twice, "showing the finest qualities of leadership—forgetfulness of self and absolute devotion to his duties and to his volunteers." Edward Salisbury of Chicago was the first member of the field service to get the *croix de guerre*—"indefatigable, with a firm and determined will, he has set a fine example of devotion, kindliness, and courage." Young Dudley Hale of New York (a grandson of the great American preacher, Edward Everett Hale) was mentioned in an order of the Sixty-sixth division for "going out of his own initiative under shell fire to pick up the wounded of a force near his station and ensuring their immediate removal." William Barbour, who was "grievously wounded in the performance of his duties," was cited in an order signed by Gen. Joffre, "has distinguished himself by his courage and his coolness in transporting his wounded every night over a road continually bombarded by the enemy artillery," and with the citation was given the *croix de guerre* "with palm."

Stephen Galatti, now the assistant inspector of the field service, has been cited because "during a fortnight he safeguarded, night and day on a bad mountain road constantly swept by the enemy's fire, the removal of many wounded with a zeal and devotion deserving of the highest praise."

I could add to these typical "mentions" many others. The same theme of praise runs through them all. These American volunteers have shown coolness, bravery, and devotion to their duty, not sparing themselves, exposing themselves when necessary to shell fire, driving their cars over bombarded roads, carefully, skillfully, always volunteering for dangerous work. It is a proud record of pluck and steady nerves and unselfish doing of duty. In all the poison of hates and grimy horrors engendered by this war it is refreshing to linger on this fair page of simple generosity, mercy, and devotion.

AUTOMOBILES Conducted by SHEPPARD BUTLER MOTORCYCLES

Traffic Problem Within the Loop Still Unsolved.

WHAT'S to be done about Chicago's loop traffic?

The sweeping anti-parking ordinance which motorists expected as a sort of white elephant New Year's gift sleeps in the archives of a council committee, drugged into a coma, if not done to death by Chief Healey's declaration that it was entirely too drastic.

Blithely—as blithely as may be, anyway—the man who drives still hitches his way through the downtown streets like Mark Twain's frog, placing his faith largely in a beneficent providence and the traffic policeman's good nature.

Without any particular compunction he violates the thirty minute parking rule by leaving his machine at the curb for hours at a time, knowing that this particular ordinance can't be enforced and that the head of our constabulary admits it.

And there we are, about where we were a decade ago, by all odds the slowest of the great American and European municipalities to work out any feasible plan for easy movement of congested traffic.

As a matter of afet, the Chicago automobilist never has had any particular worries in the matter of being regulated. But such of his kind as have had occasion in the last few months to drive through the heart of some of our sister cities have had their eyes opened to what a council can do when it goes on the warpath.

Detroit has abolished parking in the heart of the city. "If you leave your car at the curb you lose it," reports a comedian of one of the current shows who has just come from there. "So a couple of men in the same neighborhood just get together, buy a — every morning, drive downtown, and leave it."

New York, Philadelphia, and half a dozen other cities have installed more or less drastic régimes for downtown traffic. In Philadelphia they tackled the problem only a few months ago, devising a system which appears complicated, but which, they say, has proved highly satisfactory. This being the case, the Quaker city's rules would seem to be worth considering hereabouts, for the situation there is in many ways like that in Chicago.

One way traffic, a scheme widely used elsewhere, but never seriously considered in Chicago, is an important item in the Philadelphia plan. In the heaviest traffic center a zone slightly more than half a mile square immediately around the city hall, certain streets are set aside, as indicated in the accompanying diagram, for the use of street cars and vehicles of all kinds moving only in a single direction.

For Broad street, the principal north and south thoroughfare, there are special lanes of traffic—particularly where the flow of vehicles divides around the city hall—which are not to be violated under any circumstances. Thus, if you're driving north in Broad street, approaching the city hall, and have some vague idea of edging to the left toward the Pennsylvania station, your dream is quickly shattered. A stately minion of the law swings you far to the right, around the city hall, and on into some far territory from which it seems as if you'd never get back.

"And it isn't half as bad as it sounds," a recently returned Chicagoan told the writer. "I wanted to get around that way, and a chauffeur told me what to do. I just slipped into a special parking space, stopped a moment and then slipped out into the traffic moving in the opposite direction. That landed me where I wanted to go, and I didn't break any rules."

Not much parking of automobiles is permitted, however, in the city hall zone. Between 9 a. m. and 6 p. m. machines may stop only long enough to discharge passengers in sections of no less than seven streets in this area. The extent of this no parking space is indicated in the diagram and the text accompanying it.

On central thoroughfares outside the city hall zone an elaborately varying system of parking rules prevails, permitting stops of fifteen minutes, thirty minutes, or one hour at different points. To an outsider this sounds confusing. For example, in Chesnut street you may park for fifteen minutes between Seventh and Eleventh and between Sixteenth and Seventeenth streets; thirty minutes between the Delaware river and Seventh street and between Seventeenth and Nineteenth streets, and an hour between Nineteenth and Twenty-third streets.

Somehow, with the help of occasional signs along the roadway, they keep track of the puzzle and make it work.

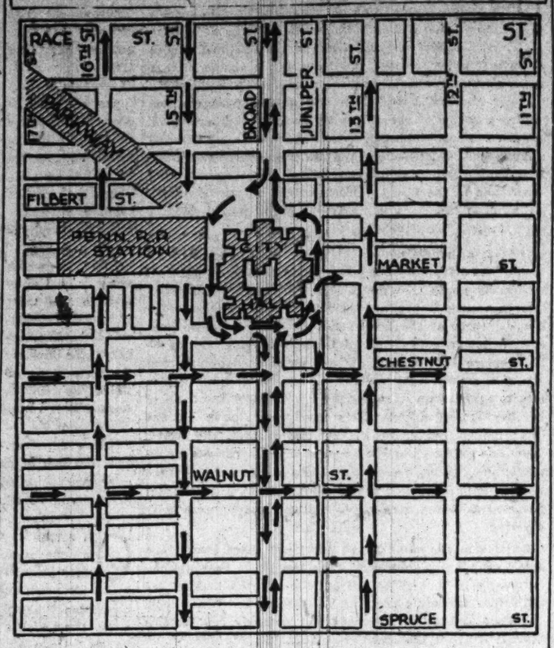
The proposed Chicago ordinance, which was to have gone into effect on Jan. 1, abolishes parking on downtown car line streets during rush hours for the first six months and during the entire day after that. This would wipe out cab stands, and largely for this reason Ald. A. J. Fisher and his associates on the transportation committee found themselves facing a lot of opposition when the measure came up for a second committee hearing.

Chief Healey agreed that the suggested rules were too sweeping and urged that they be modified. Whether this will be done or whether the whole thing will be dropped for the time being is doubtful.

"One thing is certain," says the chief, who knows a thing or two about traffic, "the present thirty minute parking ordinance cannot be enforced. We might as well not have any. Something must be done, for loop conditions are getting worse every day. And the man who makes the trouble is the man who drives to business, leaves his car at the curb till noon, goes to lunch, and then leaves his machine all the afternoon."

Are you one of 'em?

Traffic in Downtown Philadelphia.



The arrows indicate one way traffic. Between 9 a. m. and 6 p. m. no parking of automobiles is permitted in Broad street from Race to Spruce; Walnut from Twelfth to Sixteenth; Chestnut from Eleventh to Sixteenth; Market from Juniper to Sixteenth; Juniper from Filbert to Walnut; Filbert from Juniper to Fifteenth; and South Penn square (half a block south of Market), from Juniper to Fifteenth.

Indiana Leads Central States in Good Roads.

By John G. DeLong.

HOW many motorists, when they drive over Indiana's fine roads—the best in the central states—try to imagine what the Hoosier thoroughfares would be like if an additional $2,100,000 were expended on them?

That amount of federal funds would be available for use during the next five years were it not for the dishearteningly simple fact that Indiana has no state highway department. There are only two other states similarly situated.

But something may be done. Realizing their handicap, the good roads enthusiasts of Indiana are carrying on a lively campaign to have a state highway department created and have high hopes of bringing about favorable action.

The campaign has been going on for over a year, with the Hoosier State Automobile association as the prime mover in the big project. The association consists of fifty-six county motor clubs, of which the Hoosier Motor club of Indianapolis is the largest. Hundreds of good roads meetings have been held throughout the state. Government engineers and prominent good roads spellbinders from all over the United States have unlimbered their batteries of oratorical pursuasion.

Dr. Ben L. Bruner, former secretary of state of Kentucky; S. E. Bradt, Illinois highway commissioner; Luke W Duffey of Indianapolis, Judge J. M. Lowe of Kansas City, William G. Edens of Chicago, president of the Illinois State Highway association, and A. C. Batchelder, chairman of the American Automobile association's executive committee, have made speeches urging the creation of a state highway department. On the occasion of Highway day, which was a feature of Indiana's centennial celebration in October, President Wilson, in speaking on the subject of good roads, declared himself in favor of legislation that would give the Hoosiers what they are working so hard for.

Why Indiana has to take a back seat with South Carolina and Texas is a mystery. Until these three states create state highway departments they cannot participate in the division of the $85,000,000 appropriated by congress for the purpose of constructing good roads.

Recently representatives of about thirty state organizations attended a meeting called by the Hoosier State Automobile association and a set of resolutions was drawn to guide the committee in preparing a bill to be presented to the general assembly when it convenes in Indianapolis this month. At the meeting arrangements were made for organizing the Indiana state organizations committee, which body will pass upon the proposed bill. Needless to say, the committee will receive the hearty support of all good roads organizations in the state.

The committee selecting this larger committee includes former Mayor Bookwalter of Indianapolis, William M. Jones, president of the Indiana federated bodies of agriculture, and A. G. Lupton of Hartford City, former president of the Indiana Bankers' association and now president of the Hoosier State Automobile association.

The success of the good roads movement thus far is largley due to the untiring efforts of M. E. Noblet, secretary of the Hoosier State Automobile association and of the Hoosier Motor club.

Indiana's campaign for better roads is of particular interest to Chicago motorists, who turn toward the smooth highways of the Hoosier state when the abominable roads of Illinois make touring anything but a pleasure. "Let's go down into Indiana, where they have good roads," is a common expression. In fact, many of Indiana's roads are worn out more by Chicago cars than they are by those carrying number plates of that state. As many as 1,500 Illinois machines have been counted in a single day as they passed over some of the roads in Lake county.

Indiana has had a progressive road building policy for many years, and its best roads have been built under what is known as the three mile gravel road law. This law has been the means of developing a splendid system of side roads throughout practically the entire state. There is hardly a county but what has gravel or other road building material on hand.

Roads have been improved to such an extent that oft n a motorist gets into some farmer's lane before he realizes he is off one of the regular roads.

Indiana's plan, however, has been considerably abused. When a road is built under the three mile gravel law, the township is bonded for the payment. The construction work is primarily under the direction of the three county highway commissioners elected by popular vote. Indiana has been spending about $15,000,000 a year for roads and has piled up a road indebtedness of about $40,000,000.

Another fault has been that, with the township as the only unit, there has been no plan for evening up the cost of construction and maintenance in townships through which a main artery road passes. The roads may be worn out 90 per cent by interstate and intercounty traffic and still the township must pay all the cost. A state highway department would mean that on such roads there would be county, state, and federal aid, a trinity that would make greatly improved highways. Again, with the township as the only unit for bonding and the county the largest unit for supervision and construction, Indiana has, as Illinois previously had, from 4,500 to 5,000 road officials without a head authority to establish standards of construction, to bring about uniformity efficient road engineering, or to provide means for timely and adequate maintenance.

There are many instances where main traveled roads have been built of material that would not stand up under excessive traffic, and consequently had to be rebuilt a second or third time before the bonds issued to build the original road were anywhere near paid out.

It is well known by motorists that tires are designed to sustain certain loads, and that these loads cannot ordinarily be exceeded without injury to the tires. However, the factor of safety which is built into Goodyear cord tires was emphasized last week when a Locomobile car, carrying fourteen men, was driven over the brick road between Buffalo and Lancaster, N. Y., at a rate of speed exceeding sixty-three miles per hour. The Goodyear tires used had already covered a distance of 10,000 miles.

Questions and Answers

By High

Owing to the large volume of inquiries for automobile routes and the relatively small amount of space in which to answer them, readers wishing immediate replies are advised to inclose a 2 cent stamp with inquiries so they may be answered by mail. Only routes and answers to questions of general interest will be published.

The writer has been troubled recently with more or less ice forming in the cooling apparatus of his car, and I have heard that kerosene, instead of the usual solution of alcohol and water, has been successfully used in radiators. After investigating I am unable to locate any one who has actually tried this, and I would be deeply obliged if you could furnish me with any information regarding the merits of the scheme. Would there be any likelihood of the kerosene catching fire if it became overheated? Also, would any damage result to the water pump, hose connections or radiator? I find alcohol and water unsatisfactory on account of the rapid evaporation.

L. G. H., Chicago.

I would advise you to stick to the alcohol solution and leave the kerosene alone. Kerosene has been tried as a cooling agent, but I have yet to hear of anybody who found it satisfactory. As it cannot be mixed with water it is necessary to fill the radiator with it. On cold days it might work all right, but if the weather moderated your car would resemble a steamer. The specific heat of kerosene is much higher than alcohol and water, and as a consequence it would quickly boil. Another great disadvantage is the disagreeable odor, for when the motor once gets heated up the stench from the kerosene is enough to drive one out of his car. There is little danger from fire, however. A majority of motorists who drive their machines in the winter use alcohol, and find it satisfactory. Possibly you have not been using it correctly. For the ordinary radiator one gallon of alcohol to four gallons of water is about right. Glycerin is rather expensive, but the addition of about one quart to the solution tends to keep the alcohol from evaporating so quickly. Personally I find plain alcohol and water all right. Care should be used to see that it does not become too weak. More alcohol should be added from time to time. A table of proportions and temperatures was printed in the issue of Nov. 12.

I have heard conflicting reports regarding the condition of the Dixie highway between Chicago and Miami, Fla., and would like to know the truth about the matter. Am planning to drive down there soon, but would not think of making the trip if it would be likely to prove too strenuous for my wife, who is not well. Are there many stretches of roads that would be hard to travel over in comfort? D. A. P., Aurora, Ill.

I would strongly advise you to abandon all idea of making the trip at this time. Such a trip would be bad for anybody, and positively dangerous for one in ill health to attempt. Contrary to general belief, the Dixie highway is not in good condition now, nor will it be until next fall, when contemplated improvements probably will have been made. The Dixie is the only logical motor road to the far south, and eventually will be a fine highway throughout. Officials of the Dixie Highway association, the headquarters of which are located in Chattanooga, Tenn., are advising tourists against traveling over their route this winter. Of course the trip may be made, providing those who undertake it are prepared to undergo considerable hardship in getting over scores of bad detours where sections of the highway are closed for construction work. At one point, that between Nashville and Chattanooga, it is impossible to drive over the Cumberland mountains and the tourist is obliged to go 100 miles out of his way and over wretched roads.

What are the regulations regarding Illinois automobile licenses and how should one proceed to take one out? What is the fee for a second hand car (1912 model) of thirty-five horse power? Does the owner of the car have to take out a license to drive it?

Tom McA., Chicago.

Write to Lewis Stevenson, secretary of state, Springfield, for a registration blank which you will fill out and return, together with the fee of $6. Motor vehicles driven in the state must be registered within ten days after purchase and all certificates of registration expire on Dec. 31 of the year in which they are issued. It is not necessary for the owner of the car to take out a license to operate it.

I would like information in regard to the Dixie highway to Florida. What are the conditions at this time?

H. W. B., Springfield, Ill.

The conditions are rather bad. If you are game enough to attempt the trip, drive through Decatur, Tuscola, Chrisman, Rockville, and Danville, Ind., to Indianapolis, and pick up the Dixie highway for the balance of the distance. The roads consist of sand-clay and dirt, with a few short stretches of stone and macadam. Better play safe and ship your car to Florida.

Regarding your reply to L. T. A. in the issue of Sunday, Dec. 31, would say that Mr. Eberhart and I have just finished the trip from Chicago to Louisville, Ky. We left Chicago on Dec. 28 and arrived in Louisville on Jan. 1. We found a little snow and ice between Chicago and Rensselaer, Ind. (55.5 miles), but the balance of the way through Indianapolis to Louisville was nearly as good as Garfield boulevard. Three miles of the route near Bedford, Ind., was rough, but passable. We took the Jackson highway from Chicago to Indianapolis, then picked up the Dixie highway, and will follow it through to our destination, Miami, Fla. All in all, we found fine roads and we hope the balance will prove as good.

[Mrs.] Nettie P. Eberhart.

At the time L. T. A.'s letter was answered the rains had made conditions bad between Chicago and Lafayette, Ind., one man having reported that twenty hours had been consumed for the trip to Indianapolis. I am glad to learn that Mr. and Mrs. Eberhart found conditions improved and that their trip to Louisville was a pleasant one. However, I fear they will not find such smooth sailing after leaving Nashville, Tenn. I have just received a report from the Dixie highway officials which indicates that the section of their route between Nashville and Chattanooga is impassable and that it is necessary to either ship a car between those points or make a detour of 160 miles via Huntsville, Ala., over bad roads. The Dixie highway people are advising tourists to postpone their trips to Florida until fall, when several sections now being built will have been completed. Those using the Dixie highway, or any other southern automobile route this winter, must be prepared to undergo considerable hardship.

I find it next to impossible to get my car started during cold weather. I keep the machine in a cold garage, and somebody told me to put hot water in the radiator, and also to pour it on the manifold and carburetor, to make the motor start more easily. I have tried this, but it seems to do no good. You have helped me out with good advice regarding automobile routes. What can you do for me in this case?

Jake, Escanaba, Mich.

Whoever told you to put hot water in the radiator and on the manifold and carburetor gave you some poor advice. It is a wonder such a procedure has not cracked your water jacket. Some ill advised people recommend the use of cloths saturated with boiling water, while others recommend the use of a blow torch in heating the manifold. The necessity of keeping a naked flame away from the motor is apparent. It also is apparent that water dripping from a saturated cloth through an auxiliary air valve so it would get into the carburetor mixing chamber would cause considerable trouble. A good way of heating the carburetor or manifold without danger is to make a long tube or bag of cloth, fill it with sand and heat it in an oven. Then wrap the tube around the manifold or carburetor and leave it as long as possible. In all cases the motor should be primed in cold weather. Do this by opening the pet cocks or removing the spark plugs and squirting in a little gasoline or petroleum ether. As soon as the motor starts place a good sized piece of paper over the front of the radiator. The suction will keep it on and help to get the motor warmed up.

Scenery Ready for Auto Show.

ONLY one week will elapse between the close of the Allied bazaar on Jan. 20 and the opening of the National Automobile show on Jan. 27 at the Coliseum, and a crew of decorators has begun laying the groundwork for the scenic effects for the big motor exposition.

Work has been completed on the decorations at the Tietzel studio at Evergreen Park and the pieces to be used in the scheme will be transported in motor trucks to Chicago. Pending installation the scenery will be stored near the Coliseum.

The problem of clearing the Coliseum of bazaar exhibits and filling it with a wealth of automobiles within the space of a few days will be one of the most difficult feats ever undertaken by Manager Miles' staff of workers.

Motorist Calendar

Jan. 5-11—Milwaukee automobile show.

Jan. 6-13—New York automobile show.

Jan. 9-11—Midwinter meeting of the Society of Automobile Engineers, New York.

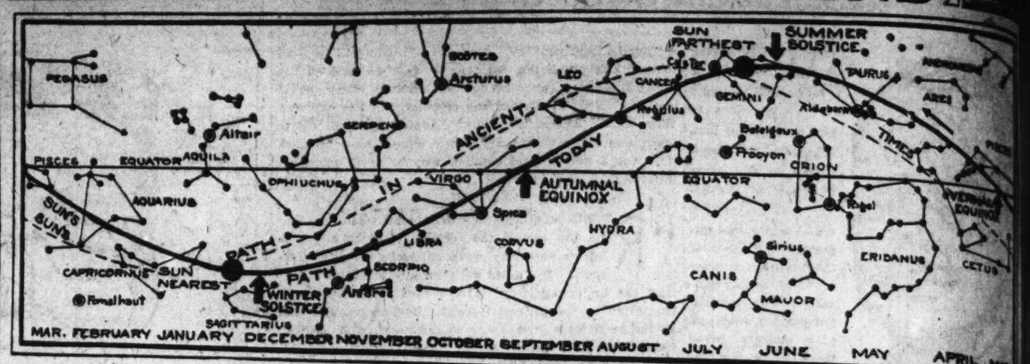
Jan. 14-16—Rockford (Ill.) automobile show.

Jan. 20-27—Detroit automobile show.

Jan. 27-Feb. 3—Chicago automobile show.

Feb. 5-12—National good roads show, Boston.

ASTRONOMY BY CLIFFORD RAYMOND



THE SUN'S YEARLY PATH
DRAWINGS by S F MAXWELL

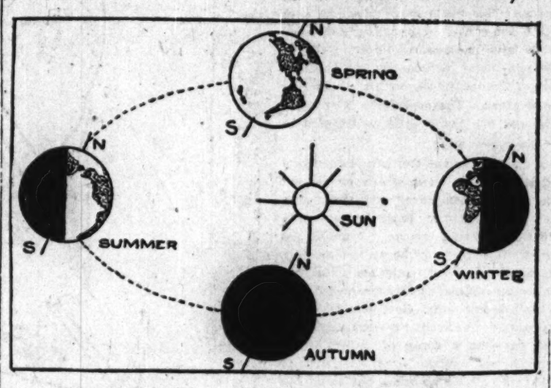


DIAGRAM OF THE SEASONS

THE SEASONS.

OF the celestial movements, one, apparent rather than real, shows the sun moving north and south along the eastern and western horizons. It shows as a change in position of rising or setting, from month to month, from season to season, which indicates an apparent movement of the sun northward and then southward.

You may watch this progress against familiar objects of the western horizon, from the far point which the sun reaches in the south in winter to the far point which it reaches to the north in summer.

This apparent movement of the sun is the explanation of the seasons. Mr. Maxwell's drawing shows the apparent path of the sun. The path is not that of the sun. It is the path the sun seems to travel with reference to the earth's equator, being on a plane with it twice a year, and twice a year being at the furthest angle to the plane.

The earth is inclined at an angle of 23 degrees to the plane of the sun. It circles about the sun with its poles not upright, but tilted. It rests a little on its side. It does not stand on end. If its poles were upright there would be no seasons. The heat and light of the sun would come the same one day as another to any particular spot. There would be the same amount of heat in Chicago in January as there is in July. The cause of change would be removed.

Because the earth is tilted it presents its surfaces, particularly its polar and temperate zones, towards the sun at different times with different effects, because of differing angles.

The effect of the tilt is presented for the perception of mankind in the seasons, in the change from heat to cold, in the processes which cause the sap to descend and ascend, vegetation to disappear and again renew itself, and the visible evidence of the apparent movement can be watched in the progress of the sun along the horizon.

In its yearly journey the sun comes to its most southern point on Dec. 21, in the sign of Capricorn, giving us our shortest day. On March 21 it is in the sign of Aries on the equator, and the days and nights are equal. Three months later the northern point is reached, and on June 21 we have the longest day. Turning southward, it recrosses the equator on Sept. 21, and by December it is again at the winter solstice.

The path of the earth about the sun is not a circle but an oval, with the sun out of center. It so happens that on Jan. 3 the earth is nearest to the sun and on July 3 farthest from it.

Another movement of the earth makes a change in the seasons which requires centuries to observe. Its pole makes a circle which requires nearly 26,000 years for its completion. The movement is due to the gravitational pull of the sun and moon upon the earth and is likened to the gravitation upon a dying top spinning, is leaning off center.

In the time of completing this circle the seasons, as we have them reckoned by months, must change. In Caesar's time spring began in the month he knew as April. It begins now in the month we know as March.

In the year 11,917 A. D. hence, the seasons will have become completely reversed. Either the summer" will come to us enormous with icy blasts and white with 100 degrees in the shade, or we will have to get new names for July and January. The evolutions of seasons would amaze Caesar, but he would stand aghast at the wonders which our far removed descendants will have to accept.

The Tribune's Weekly Almanack

JANUARY

The Unknown Good

FOR each person the portal of each year is a narrower gate than the portal of the year before. The way, wide to youth, is a narrowing way. For genial and experienced post meridian life, far enough away from the winter solstice not to be frigid, and far enough away from the vernal equinox not to be enraptured, the unseen walls are converging. Old age finds the impasse.

The walls press in but are not oppressive, although to groping life there is a sense that they are just beyond the finger tips of hands outstretched at the side.

A way that narrows, gate by gate, to a certain end, a way traveled blindly for unknown purposes to unknowable achievement, might be terrifying; but this way, although traveled blindly with no certainty except the increasing certainty of pain and sorrow, is benevolent.

The gate of each year opens to diminished prospect, but greater promise of good. Illusion so deludes perception that the way as it narrows brings the greater good nearer. The portals of the years which in fact take a gate tax from hope, in illusion quicken the expectation.

The unknown good, never found in fact or revealed in experience, lies at the end of the narrowing way. The west window shows richer colors than the east. There is more promise in a sunset than in a sunrise.

Sunrise brings the pleasant fact of day, a thing wholly revealed and explained by experience. A sunset promises, beyond the night, something that experience has never revealed.

CLIFFORD RAYMOND.

Day of Mo.	Day of Wk	Light and Dark of Moon	Calendar: Sun Rises H.M.	Sun Sets H.M.	Moon Rises and Sets
7	S	☽	7 18	4 37	rises

Robert Nicoll, poet, born 1814; Fenelon de la Mothe died 1715; Allan Ramsay, poet, died 1757.

WINTER.

"I crown the king of intimate delights,
Fire-side enjoyments, home-born happiness,
And all the comforts that the lowly roof
Of undisturb'd retirement, and the hours
Of long, uninterrupted evening, know."

8	M	☽	7 18	4 38	5 10

Galileo died 1642; Sir William Draper died 1787. "Joy arises in me like a summer's morn."

9	T	☽	7 18	4 39	6 9

Bernard de Fontenelle, philosopher, died 1757; Caroline Lucretia Herschel, astronomer, died 1848. "Wind, that grand old harper, smote his thunder harp of pines."

"The thorns which I have reap'd are of the tree I planted."

10	W	☽	7 18	4 40	7 9

Archbishop Laud beheaded 1645; Admiral Boscawen died 1761; Linnaeus, naturalist, died 1778. "Ill habits gather by unseen degrees, as brooks make rivers, rivers run to seas."

11	T	☽	7 18	4 40	8 8

Francesco Mazzuoli Parmigiano, painter, born 1503; Dr. Hans Sloane died 1753; Francois Roubliac, sculptor, died 1762; Schlegel, critic, died 1829. "To smell a turf of fresh earth is wholesome for the body."

"It is a very good world to live in,
To lend, or to spend, or to give in;
But to beg or to borrow, or to get a man's own,
It's the very worst world that ever was known."

12	F	☽	7 18	4 41	9 7

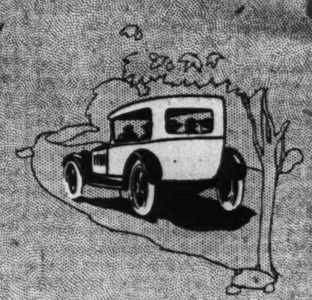
Emperor Maximilian I. died 1519; the Duke of Alva died 1583; John C. Lavater died 1801. "I live not in myself but I become portion of that around me."

13	S	☽	7 18	4 42	10 6

Charles James Fox born 1748; George Fox died 1690. "The hooded clouds, like friars, tell their beads in drops of rain."

"Silently as a dream the fabric rose,
No sound of hammer or of saw was there,
Ice upon ice, the wall adjusted parts
Were seen confirmed."

Three Million Reasons Why Your New Car should have HYATT Quiet Bearings



Three Million Satisfied Owners

CONSTITUTIONS DIFFER



In the matter of physical constitutions some men stand out conspicuously among their fellows. They are better equipped to overcome the obstacles of life. They are usually the successful men. So it is with storage batteries. Among them one battery alone stands forth boldly superior to all. That is the Vesta.

VESTA STORAGE BATTERY DOUBLE LIFE

The reason for its superiority is in its construction. It is the only storage battery equipped with a logical device for keeping the plates apart. Other batteries depend on thin wooden strips to separate their plates. These are softened by the battery acid and fall apart, permitting the plates to touch, quickly causing the dreaded "short circuit" which usually destroys the battery.

Vesta Indestructible Isolator

Vesta uses an indestructible Isolator for this purpose. It is not affected by battery acid. Consequently the Vesta lasts twice as long.

Inquire at any of our Free Service Stations for proof. Advance on old batteries will be made.

VESTA ACCUMULATOR CO.
2100 Indiana Avenue Calumet 4000
CHICAGO SERVICE STATIONS



the sun and moon upon the axis of the earth and is likened to the pull of gravitation upon a dying top which, spinning, is leaning off center.

In the time of completing this circle the seasons, as we have them divided by months, must change. In Cæsar's time spring began in the month he knew as April. It begins now in the month we know as March.

In the year 11,917 A. D., 10,000 years hence, the seasons will have become completely reversed. Either the name "summer" will come to be synonymous with icy blasts and "winter" with 100 degrees in the shade, or else we will have to get new names for July and January. The evolution of our seasons would amaze Cæsar, but we would stand aghast at the weather which our far removed descendants will have to accept.

on Reasons
New Car
have
TT
earings



Million
Owners



constitutions some
ly among their fel-
to overcome the ob-
the successful men.
Among them one
superior to all.

TA
BATTERY
its construction. It is the only
al device for keeping the plates
on depend on thin wooden re-
ers. These are softened by the
apart, permitting the plates to
ng the dreaded "short circuit"
ys the battery.
ructible Isolator for this purpose.
battery acid. Consequently the
long.
Service Stations for proof. After-
ll be made.
ULATOR CO.
Calumet 4880

Exhaust Echoes
by Sheppard Butler

"The" bring back any Goodrich safety tread eye" announcement brought forth many favorable comments from car owners in Chicago," says E. P. Rowen, manager of the B. F. Goodrich company here "It seemed to clear away the doubts in their minds as to what should be expected from a tire. The fact that the Goodrich black safety tread tire carries with it in the market an unwritten ever-guarantee that it is the best fabric tire that the largest, the oldest, most resourceful rubber manufacturer can produce makes the Goodrich trade mark as a tire stand for just as much as the word sterling on silver. Of course, once in a while we have a tire that does not deliver Goodrich service and the Goodrich idea of fair treatment puts it up to the user himself to bring back such tires and he will find Goodrich men ready and anxious to square the account. However we have heard more of tires that have given users unusual mileage than we have those who have not received entire satisfaction from Goodrich tires."

"The present serious railroad traffic situation is bound to open the eyes of business men to the logical remedy, the motor truck," says H. P. Branstetter of the KisselKar. "They are already seeing the light strongly in the east and the Kissel factory is estimating on several propositions for regular interurban motor freight service."

The Velie Motors corporation of Moline, Ill., has laid plans for an interesting and instructive series of dealers' meetings, to be held at the New York and Chicago shows. C. B. Rose, vice president, will lecture on the construction of the Velie "Biltwel" six and factory organization. Sales and advertising discussions will be held, followed by a "get together" luncheon.

Announcement is made by the F. B. Stearns company, Cleveland, builders of the Stearns-Knight, that in the future it will build only four and eight cylinder Knight motored cars.

Prosperity and confidence in continued good times are indicated in the flourishing condition of the 1,200 Paige dealers throughout the United States and the amount of new business they have been piling up on the desk of Henry Krohn, sales manager of the Paige-Detroit Motor Car company.

"The Detroiter Motor Car company," says W. H. Van Deusen, director of sales and advertising, will exhibit at both national auto shows this year, unlike last year, when it was impossible for us to get ready in time for New York."

As a result of its increased business during the last year the Empire company earned the right to larger and more advantageous space at the New York and Chicago national shows. To utilize this better space to the utmost, more pretentious displays than ever before will be made.

W. G. Tennant, president of the Tennant Oakland company, Chicago dealer of Oakland automobiles, has conceived a unique idea in connection with the preparedness movement. So many women drive Oakland cars that Mr. Tennant found it comparatively easy to enlist them in a regiment to be ready for such military service as women might be able to render should the time ever come when they would be needed. "On taking the matter up with a number of men connected with the army and with the National Security league, I now believe that something practical could be worked out of it," said Mr. Tennant. "So far I have written a letter to all of the several hundred women in Chicago who drive Oakland automobiles and have put the proposition up to them so that they can decide what they want to do about it. The replies that are being received by me daily from women drivers of Oaklands indicate that the plan will be a huge success."

Production of Jeffery Quad trucks will be considerably increased, according to President C. W. Nash of the Nash Motors company. The marked success of this Quad truck has resulted in a demand which will call for a bigger production schedule to take care of it. More than 4,000 quads are in daily service in fifty-five lines of trade, and are doing work in twenty-three different foreign countries.

The Chicago branch of the Maxwell Motor Sales corporation has secured the building at the northeast corner of Twenty-fifth street and Michigan avenue, formerly occupied by Harry Newman, inc. After Jan. 15 the offices, salesroom, and service department of the Chicago branch will occupy the new location.

The Stonemen's Fellowship of Philadelphia is equipping a fleet of ambulances for use in connection with the United States army on the Mexican border. The ambulance body is mounted on a Dodge Bros. chassis and the fleet will consist of twenty cars. The first one was dedicated with elaborate ceremonies before being dispatched to the border.

A portable office, that can be swiftly moved from one location to another and is furnished with all the equipment and conveniences necessary for carrying on the business connected with the duties of a commanding army officer, has been designed for the New York national guard for service along the Mexican border. The office is mounted on a White one and one-half to two ton chassis.

The celebrated annual twenty-four hour endurance run of the New Jersey Automobile club was won by Q. H. Ball of New York City in an Oldsmobile eight with a perfect score. This makes the second time an Oldsmobile has achieved this honor.

No event in recent years in New York automobile circles has caused more genuine comment than the announcement just made to the effect that Carl Page has taken over the new Jordan luxury car line. This is due to Page's prominence in the automobile world and to the popularity of the car which he has taken up.

FORD STARTING MADE EASY FOR $1.50

The Sandbo Gas Generator made and sold by the Sandbo Inverter Company, 150 Sandbo Bldg., Rock Island, Ill., heats your gasoline, thus vaporizing the gas and making perfect ignition possible. Does away with cranking, hot water, etc., makeshifts and gives you a "ready to start" motor without choking. It not only does all these, but saves 10 cents a gallon on gasoline. Moreover you can use cheaper gas all winter long. Sent C. O. D. costs only $1.50 but write us for further particulars.

FAIR LIST PRICES — FAIR-TREATMENT



WE win!

Dario Resta

NATIONAL Champion
Automobile Driver of America.
Officially awarded A.A.A. Championship.

"I raced every mile of the hard driven 1916 season on Silvertowns and they carried me straight to the Championship. Silvertown stands high above all other tires in speed and durability. Because my Peugeot deserved—and must have—the most DEPENDABLE tires, as well as the fastest, I have been buying for two years speed—durability—dependability—VICTORY—in Silvertowns."

AGAIN the automobile racing season crowns Silvertown, king of tires—the tire without a rival.

Again the speedway writes the high-above-all supremacy of Silvertown, the original and only *cable-cord* tire.

Again the 100-mile-an-hour pace has told the truth about *two-ply* tires, and *many-ply* tires, and has exalted Silvertown, the one two-ply cable-cord tire, as the *only conqueror* of internal frictional heat.

GOODRICH SILVERTOWN CORD TIRES

When Dario Resta, hurling his Silvertown-equipped Peugeot around the Santa Monica course, won the Vanderbilt Cup in world's record time, he not only captured the American Automobile Association's 1916 award to the champion driver, *the only Official National Championship awarded for automobile racing*, but he settled beyond all contention the unrivalled superiority of Silvertown, and the *two-ply, cable*-cord construction of automobile tires.

Dario Resta drove the entire 1916 racing season solely on Silvertown tires.

His records of *speed* and *endurance* on board, dirt, concrete and brick tracks *alike*, were the sensations of a season, notable for its furious speed.

Wins on Silvertown Durability

Resta won, as he is the quickest to declare, because his tires—his *two-ply, cable-cord* Silvertowns—stood him steadfast and true throughout that tire-destroying struggle.

Of the grand total of *22,720 points* accredited to drivers toward the A. A. A. trophy, Silvertown took *15,482 points* to *7,238* by the other competitors *combined*.

The next five drivers—Aitken, Rickenbacher, DePalma, Cooper, D'Alene—scored *5,855* of their points on *Silvertowns* to 4,880 on other makes of tires *combined*.

Read that list of Silvertown Triumphs.

Silvertown-equipped cars won more than eighty per cent. of the prize winning positions in the races of 1916. They took more than $210,000 in prize money.

In the races, sanctioned by the A. A. A., Silvertown won 30 firsts to 5 taken by all its opponents combined—18 Seconds to 3,—and 7 Thirds to 2.

In all these races Silvertowns either set up a new world's record, a new track record, or a new record for the event.

Lesson to Tire Users

Silvertown's wonderful achievement is not chance. Speed kings do not trust their hopes of prize money and their LIVES, *idly, carelessly*, to ANY tires.

The lithe, sinewy, two-ply body of a Silvertown tire, tells you why Silvertown is supreme on the speedway.

That supremacy lies in the rubber-saturated cable-cord, the size of it, and that it is cross-wrapped into but *two* layers, or plies.

Silvertown with but two plies reduces inside heat to the practical minimum. It is bound to *outlast* many-ply tires with their *multiplied* internal heat.

Take a leaf from this lesson of the speedway, a lesson 793,000 people who saw the 1916 automobile races had read to them. The tires that stand the grind and burn of the motor-drome are the tires *sure* to carry you free from tire trouble through the greatest mileage over city street and country road.

Though Silvertowns, marked by the *Red Double Diamond*, cost more than fabric tires, you can not afford to be without their greater comfort, gasoline-saving economy, and general satisfaction.

1916 SILVERTOWN RACING TRIUMPHS

March 5—Ascot—Concrete track—100 mile race. Winner, Pullen. First five on Silvertowns.
March 11—Ascot—50 miles. Winner, O'Donnell. First three on Silvertowns.
March 25—San Diego—Concrete. Winner, Burman. First and second on Silvertowns.
April 8—Corona—301 miles—Roadway. Winner, O'Donnell. Winner and four of first six on Silvertowns.
April 15—Ascot—150 miles. Winner, O'Donnell. First and second on Silvertowns.
May 7—Baker-field—100 miles dirt track. Winner, Hearne. First two on Silvertowns.
May 13—Sheepshead—20 miles—Board track. Winner, Aitken. First five on Silvertowns. 2150 miles.
Winner, Rickenbacher. First four on Silvertowns.
50 miles. Winner, Mulford. Silvertown, first four.
*May 30—Indianapolis—500 miles—Brick track. Winner, Resta. First three, and six of first eight on Silvertowns.
*June 11—Chicago—300 miles. Winner, Resta. All cars finishing on Silvertowns.
June 12—Chicago—Match of three heats. Resta, winner, on Silvertowns; beat DePalma on Silvertowns.
*June 24—Des Moines—250 miles. Winner, DePalma. First three and seven of eight on Silvertowns. 50 miles. Winner, Rickenbacher. All places, Silvertown.
July 4—Minneapolis—Concrete track—150 miles. Winner, DePalma. First seven on Silvertowns.
July 8—Sioux City—Dirt track—50 miles. Winner, Wilcox. Winner and four of first five on Silvertowns. 10 miles. Winner, D'Alene. Winner and five of first six on Silvertowns. 50 miles. Winner, Wilcox. Winner and five places, Silvertowns.
*July 15—Omaha—100 miles—Board track. Winner, Resta. First four on Silvertowns. 50 miles. Winner, DePalma. First three, five places. Silvertowns.
July 22—Kansas City—Dirt track—300 miles. Winner, DePalma. First three on Silvertowns.
Aug. 19—Chicago, Grand Prize. Winner, Resta. All cars finishing on Silvertowns.
*Sept. 4—Cincinnati—Board speedway. Winner, Aitken. Six of first seven on Silvertowns.
*Sept. 5—Indianapolis. Winner, Aitken. Winner and first seven on Silvertowns. 50 miles. Winner, Aitken. Winner and six of first seven on Silvertowns.
*Sept. 30—Sheepshead—250 miles. Winner, Aitken. Seven of first ten on Silvertowns.
*Oct. 14—Chicago—300 miles. Winner, Resta. Winner and five of first ten on Silvertowns.
*Oct. 28—Sheepshead—200 miles. Winner, Aitken. 50 miles. Winner, De Vigne. First five on Silvertowns.
*Nov. 18—Santa Monica Vanderbilt Cup—301 miles. Winner, Resta. First three on Silvertowns.
*Nov. 25—Santa Monica Grand Prize—608 miles. Wilcox (proxy), won. Silvertowns second, third, fourth.
*Thanksgiving Day—Ascot—150 miles. Winner, Rickenbacher. First four on Silvertowns.

*For A. A. A. Trophy.

DarioRestaFirst
Aitken Second
Official 1916 Award of Automobile Racing Championship
Contest Board of the American Automobile Association
437 Fifth Avenue, New York

December 1st, 1916.

The B. F. Goodrich Company
1780 Broadway, New York City

Dear Sirs: The one hundred and fifty mile race conducted at Ascot Speedway, Los Angeles, November 30th, was the last event which will count in the A. A. A. 1916 Championship award, and we are enclosing herewith a sheet giving the final standing of all competitors.

You will note that Mr. Dario Resta is first, with a total of 4100 points; Mr. John Aitken, second, with a total of 3440 points and Mr. E. V. Rickenbacher, third, with a total of 3010 points.

The title "1916 Champion" will be officially awarded to Mr. Resta at a dinner to be given in Chicago on February 1st, under the auspices of the Chicago Automobile Club. Yours very truly,

R. Hemmelle
Chairman Contest Board.

CHICAGO BRANCH:
1925 South Michigan Blvd.
Telephone Calumet 6100.

THE B. F. GOODRICH COMPANY, *Akron, Ohio*
ALSO MAKER OF THE FAMOUS FABRIC TIRES
GOODRICH BLACK SAFETY TREADS

"SILVERTOWNS MAKE ALL CARS HIGH GRADE"



Rothschilds' Great January Clearance Is Sweeping All Before It!

Listerine regular 25 size bottles of Lambert's Listerine at 53c. No phone, mail or C. O. D. orders. One bottle to customer.

Crochet Cotton Clark's O. N. T. Mercerized Crochet Cotton, all sizes, white and ecru, 10c ball at 7c. Right reserved to limit quantities.

39c Oranges 24c Large fancy California Navel Oranges, sold elsewhere at 39c to 50c dozen. Limit 1 doz. to customer. 24c

PRICES SLASHED! EVERYTHING MUST GO!

Special Luncheon, 35c
Cream of Tomato
Paprika of Veal with Noodles or
Roast Tenderloin of Beef Financiere
Mashed Potatoes
Cottage Pudding, fruit sauce, or
Chocolate or Vanilla Ice Cream
Coffee, Tea or Milk

A quarter-million or more families in and near Chicago are getting more for their money than their neighbors because they save "S & H" trading stamps. Join the throng.

Silk Sale! 100,000 yds. of the World's Richest Fabrics at Almost Unbelievable Savings!

The prices tell the story. The crowds that will throng our silk aisles on Monday morning will participate in one of the greatest silk sales in America! Fine, rich, lustrous silks and velvets at savings which warrant buying in quantities to complete all spring and summer wardrobes. Think of imported Lyons silks and velvets worth as high as $18.50 a yard, now selling at $4.95. And that is but one item from scores. Rothschilds' "The Store for Silks," is building its reputation on VALUES. This sale is proof. Come early. Tell your friends.

Wonderful Values in Our January Sale of Undermuslins at $1.00, 88c and 69c

Exquisite garments of fine lingerie cloth, batiste and crepes, in white and tinted effects.

Night Gowns, elaborately trimmed, $1.50 values at $1.00
Night Gowns of fine cambric or nainsook, $1.25 values, 88c
Night Gowns in pretty slip-over or button style at 69c
Envelope Chemises in white or flesh, elaborately trimmed front and back, $1.50 values, specially priced at $1.00

Crepe de Chine Undergarments.

Jap Silk Envelope Chemise at $1.88
$2.95 Crepe de Chine Envelope Chemise and Princess Combinations, $1.95
Crepe de Chine Petticoats, elaborately trimmed with lace flounces, $3.95 to $5 values, $2.95

Envelope Chemises in white or pink, fine laces and ribbons, at 88c
Envelope Chemises, empire or slipon styles, $1.00 value at 69c
White Petticoats with beautiful lace and inserting or deep embroidery flounces, $1.50 values at $1.00

$5.00 Crepe de Chine and Jap Satin Night Gowns, special, $3.95
Bodices of satin and Jap silk at 55c
Corset Covers with sleeves, embroidery & ribbon trimm'd, 25c



Third Floor

Right reserved to limit quantities.

Elgin Maid Mercerized Crochet Cotton
White or colors, at, spool, 3½c.
Sewing Silk, 100 yard spool, black or colors, 4½c.
Men's Paris Garters, all colors, pair, 15c.
Bias Lawn Tape, 12 yard bolt, 4c.
Rubber Sheeting, 1 yard square, 29c.
Sanitary Elastic Belts at 18c.
2 in 1 Shoe Paste, 10c size, special for tomorrow at 6c.
Needle Point Pins, 400 count, 3c.
Hair Pin Cabinets, 100 count, 2c.
3-in-1 Oil, one ounce bottle, special for tomorrow at 7c. *Main Floor.*

Childr'n's Crepe Gowns
Trimmed with fancy braid, sizes 4 to 14 yrs., 59c value, at 39c
Misses' Cambric Petticoats, hemstitched ruffle, 28 to 34 length, 75 value, 59c
Children's Cambric Petticoats, with Waist, 2 to 6 years, 50c value, tomorrow only 39c
Child's Lace and Ribbon Trimmed Knicker Drawers, 2 to 12 years, Monday at 24c
Flannelette Night Drawers, with feet, 2 to 8 years, regular 59c value, Monday at 48c
Children's Heavy Twilled White Bloomer Drawers, 2 to 10 year sizes, 50c value, special, 39c
Third Floor.

Right reserved to limit quantities.

Drugs—Toilets
Woodbury's Facial Soap, cake, 17c; 3 for 50c.
Kirk's Juvenile Soap, per cake, 4c; dozen, 49c.
Caldwell's Syrup of Pepsin, $1.00 size, 65c.
Pond's Vanishing Cream, 17c.
Olivilo Soap, 10c cake, 4c; dozen, 49c.
75c bar 4 lb. Pure Castile Soap, 49c.
Hind's Honey and Almond Cream, 50c size, 31c.
Hand Scrubs, regular 25c value, 13c; 2 for 25c.
Daggett & Ramsdell's Cold Cream, 50c size, 33c.
Levy's La Blache Face Powder, 34c.
Pebeco Tooth Paste, 50c size, 33c.
Kolynos Tooth Paste, 25c size, 17c; 3 for 50c.
Kirk's Jap Rose Soap, cake, 4c; dozen, 49c.
50c Ingram's Milkweed Cream, 33c.
1 lb. Absorbent Cotton, 39c size, 23c.
2 quart Enamel Douche Can, complete with fittings, 98c.
Rubber Sheeting, yard square, 29c.
2 quart Red Rubber Seamless Water Bag, $1.00 value, 69c.
Java Rice Face Powder, 29c.
Scott's Emulsion, $1.00 size, 87c.
Phillip's Milk of Magnesia, 50c size, 39c.
Sal Hepatica, $1.00 size, 63c.
Quart Bottle Witch Hazel, 33c.
Nuxated Iron, $1.00 size, 78c.
Ideal Hair Brushes, double bristle, $1.25 size, 79c. *Main Floor*

500 Wilton Rugs 9X12 ft. 30% off

Three great lots, all in the popular 9x12 foot designs and colorings, exact reproductions of fine Orientals. *Fifth Floor.*

$75 Fine Quality Wilton Rugs, 9x12 feet; ends finished with heavy linen fringe, Oriental effects, $52.50

$54.00 Wilton Rugs, 9x12 feet, best worsted quality, medallion and allover Persian designs, $37.80

Wilton Velvet Rugs, 9x12 feet, woven in one solid piece, excellent patterns, $31.50 values, $26.75

Rag Rugs, 30x60 inches, made of fresh, clean carpet rags, mixed centers with striped borders, special, 98c

$49.50 Wilton Rugs, 9x12 feet, extra heavy quality, will stand years of hard wear, special, $34.65

Linoleum, 4 yards wide, best cork quality, covers the average size floor without piecing, 80c grade, square yard, 59c

Genuine Inlaid Linoleum, colors blocked through to the back, tile and wood patterns, regular $1.10 quality, square yard, 88c

Women's 65c Black Boot Silk Hosiery
heavy weight, regular made, cotton top and cotton sole, pair, 45c

Women's Heavy Fleece Lined Vests and Tights, pure white, 35c
Boys' 85c Heavy Ribbed Fleece Lined Union Suits, ecru color, at 45c
Women's $1.25 Silk Top Union Suits, white or pink top and white rib cotton body, special at 85c
Boys' $1.38 Heavy Merino Union Suits, natural gray color, fine rib, 95c
Misses' $1.30 Pure White Merino Union Suits, fine rib, $1.25

Women's Und.—Third Floor. Hosiery—Main Floor.

Nemo Corsets, special, $2
For the Medium Figure.
We want to induce several hundred women tomorrow to try the Nemo. It's too well known to need describing. Come in and see the new models in the Nemo corsets, a good one for every figure. *Fourth Floor*

Clearing Women's Shoes at $2.95 $4 and $5 Values
Hundreds of pairs of highest grade turn and welt sewed Shoes for dress and street wear, all perfect, but some sizes missing in the various black styles.
Lot comprises patent and dull leather Shoes with black cloth or mat kid tops, great saving on every pair, some fully half, special tomorrow at $2.95



Lyons $6.50 All Silk Colored and Black Chiffon Velvet, $4.50 Yd.
42 inches wide, for luxurious wraps and coats, in an exquisite assortment of evening and street shades. Every thread is pure silk (both face and back), with superb finish.

Lyons $9.50 to $18.50 Silks and Velvet at $4.95
36 to 40 Inches Wide
Consisting of magnificent gold and silver metal brocade, large silver and gold metal designs on taffetas, Gros de Londres, etc. Silver and gold metal brocaded satins, velvet in colors, brocaded on crepe meteor, velvet, etc. Satin metal cloth, hand printed silver and gold, metal georgette, etc. In colors, for opera wraps, reception gowns, etc.



Lyons $5 Black Silk Chiffon Velvet, $2.95
41 inches wide, superb in quality and finish, in a deep jet black.

$3.50 to $5 Imported Silk, $1.95 Yd.
36 to 40 inches wide, a splendid collection of rich designs and colors, in striped and plaid satin and chiffon taffeta.

Lyons, France, $17.50 to $25 Silk at $9.50 and $12.50 Yard
Consisting of rich silver and gold metal brocades in colors, white and black.

$2.50 Sport Stripe Jersey Silk, $1.95
Multi colored stripes in sport colors, on white grounds, for men's and women's wear; tub perfectly.

$2.50 Sport Striped Silks, $1.95 Yd.
Multi sport colored stripes, on heavy white radium grounds, brilliant luster and tubs perfectly. We recommend the wearing qualities.

Lyons $2.25 Crepe Georgette, $1.58
An exquisite quality with crisp lustrous finish, in over fifty shades and tints, and white & black.

$2.50 Colored Satin Charmeuse, $1.78
Rich in quality and finish, exceptionally heavy, with superb satin face, every fashionable shade and color, and white and black.

Extra sales people on hand to serve you quickly.

$3.50 Colored Silk Jersey Cloth, $2.45
40 inches wide, exceptional weight for coats and coat suits, superb finish, in the new sport and staple shades. Also white and black.

New Novelty Sport Silks, $2.95 to $4.50 Yard
The collection includes the new "Yo Sat" "Khaki Kool," La Jez, etc.; also a splendid selection of foreign sport silks.
33 Inch Imported Shantung Pongee, 89c yard. Splendid heavy weight, all pure silk.

$1.50 Colored and Black Crepe de Chine, $1.19 Yard
40 inches wide, exceptional quality, at the high price, in white, flesh, black and all evening and street colors.

Lyons, France, $2 Colored Chiffon Taffeta, $1.58 Yard
Brilliant luster, soft chiffon finish, in a superb collection of colors.

$2, 33-Inch Imported Shantung Pongee, $1.39
Exceptional quality, very heavy, suitable for men's coats, suits and auto wear.

$2.25 40-Inch Satin Striped Faille, $1.58 Yd.
Broad spaced satin stripe, on a beautiful quality of silk and wool poplin.

$3.50 36-Inch Imported Duchesse Satin, $2.39
A magnificent collection of new glace combinations for street and evening wear.

15,000 yards of Black Dress Silks, reg. sold at $1.50 to $3.50, on sale at $1.19 to $1.98 yard.

Women's $18 to $22.50 Dresses at $12.50

Women's Smart Winter Coats at $18.50
A large collection of women's smart full sweeping models for street, dress, motor and general wear, fashioned from fine kitten's ear, striped Bolivia, seal plush, wool and silk velour, chinchilla, cheviot, etc., in all the wanted colors, values to $29.50, at $18.50

Hundreds of dresses for afternoon, street and evening wear, combinations of light colored taffetas, chiffons and net and silver lace combinations; afternoon and street models; come in combination velvets, charmeuse, serge and satin and dark taffetas; values to $22.50, at $12.50

Women's Coats
200 coats in wool velours, pomeroys, soft toned mixtures, Hindu lynx, etc.; belted and loose models, plush and velvet trimmed collars and cuffs; values to $25, at $14.95

Women's $5 Dress Skirts, $2.85. In assorted materials and styles.



Women's Dresses
All practical and popular styles for business and afternoon wear, in serges, velveteens and silks, including evening dresses in light colors of silks; values up to $20, at $9.75

Women's $7 and $8 Dress Skirts, $4.95. New models of poplins and serges.

Women's Coats, Values to $39.50 at $24.50

18.50 14.95 9.75 12.50

Women's Dresses Values to $25 at $15

Of rich wool velours, chinchillas, seal plushes, broadcloths, novelty Bolivia, silk velours, etc.; long, swagger, loose and belted models, with large muffler collars of fur, velvet plush and self cloth; come in all the popular colors and black; values up to $39.50, choice at $24.50

Smart evening, afternoon and dancing frocks, all high class models, fashioned from fine quality of silks and trimmed with rich trimmings of silver laces, nets, gold and silver cloths, chiffon and furs, including new spring models in taffeta and crepe silks and serges; values to $25, at $15

All Our Finest Velour Fur Trimmed Coats, up to $75.00, now $55.00.

January Clearing of Furs

$95 Hudson Seal (Dyed Muskrat) Coats, brocaded poplin, silk lined, sizes 36 to 42, special, $75.00



$1.95.00 Skunk Collar Hudson Seal Coat, 40 inch full sweep, $125.00

$22.50 Red Fox Sets, head and tail trimmed, muff Skinner's satin lined, fluffy animal scarf to match, at $16.75

$12.00 Dyed Skunk Melon Muffs, special at $7.95
$8.50 Black Manchurian Wolf Muffs, $4.95
$25 Genuine Hudson Seal Muffs, $14.75
$50 White Fox or Mole Muffs or Scarfs, $29.50
$35 Cross Fox Scarfs, $22.50
$20 Beaver or Jap Mink Scarfs, $12.50

Fourth Floor.

The January Clearance $4 Blouses, $2.95
A collection of broken lines on which there is a reduction of more than one-third.



Voile Blouses, Lingerie Blouses, Batiste Blouses, $2.95

Scores of exquisite styles, beautifully made and trimmed with dainty lace insertions and edgings, $4 value, $2.95. *Fourth Floor*

Attention, Every Woman! A Great Sale Starts Monday!

Regular $3 to $6 Lace Curtains, pair, $2.35

Once each year we acquire the annual surplus of one of America's biggest lace curtain mills. Usually this consists of small lots, one and two pair lots, and their entire output of seconds. This year's shipment is very large and contains many of the finer grades.



These comprise fine Filets, Cable Nets, Scotch Nets, and a number of the desirable allover patterns. Lengths are 2½ and 3 yards. Included are some of the best made in this country; values $3 to $6; at, pair, $2.35



Fifth Floor.

From the Same Source Comes
10,000 Yards Standard Curtain Nets
The most popular designs of the day, white, ivory, and beige; many of these nets sold the past season at 40c to $1.00 a yard. Priced for whirlwind selling tomorrow at, the yard, 35c

Untrimmed Velvet Hats, Values to $2.45, at 39c

600 Untrimmed Velvets Shapes, silk velvets included; 15 styles to choose from, mostly black, formerly sold up to $2.45, special tomorrow, 39c



Final clearance of Velvet Trimmed Hats, values to $8.75, for $1

Fourth Floor.

HATS TRIMMED FREE

$75 Bedroom Set, $50

In view of the tremendous advance in prices this sale of Bedroom Furniture is little short of wonderful. The only stipulation is that delivery must be made at once, for at these prices we cannot spare storage room for future delivery. *Sixth Floor.*

$75.00 3-piece American Walnut Suite, $50.00
$132.00 4-piece Mahogany Bedroom Suite, $79.50
$125.00 4-piece Mahogany Queen Anne Suite, $87.50
$220.00 4-piece Mahogany Queen Anne Suite, $125.00
$175.00 4-piece Chippendale Chinese Suites, 1 in walnut and 1 in mahogany, each, $100.00
$22.50 Mahogany Beds, full size, cane panels, Also same bed in twin size, $16.50
$95.00 Circassian Walnut Chiffoniers, $47.50
$75-$35.00 Mahogany Toilet Tables, $15.00
$29.00 Circassian Walnut Beds, full size, $15.00
$174.00 4-piece Toona Mahogany Suite, $125.00
$44.00 Mahogany Chiffoniers, each, $32.00
$75.00 Very large Circassian Walnut Chiffoniers, $37.50
$22.50 White Enamel Bed, full size, $12.75
$250.00 Solid Mahogany 4-piece Suite, $250.00
$17.50 Single Solid Mahogany 4-post Cottage Beds, $10.00
$30.00 Solid Mahogany 4-post Twin Beds, $20.00
$50.00 Solid Mahogany single size, $35.00
$50.00 Mahogany Solid Twin Beds, $25.00
About 50 Oak Dressers, $12 to $15.00 values, all $9.95
$89.00 Full size Ivory bed and Toilet Table, both pieces, $35.00
$29.50 Full size Ivory cane panel, $17.50
$41.50 Finely made Walnut Dresser, $29.75

Housewares Reduced



$1.00 Crystal Wall Coffee Mill, 1 pound glass canister, 69c
$3.00 Rex Wood Frame Wringers, guaranteed for one year, at $2.45
12c Clothes Lines, white braided cotton, 50 ft. lengths, 7c
29c Water Pails, made of galvanized iron, 10 qt. size, 19c
25c Fruit or Vegetable Presses, removable tin bowl, cast iron frame, 17c
Clerk's Jewel Gas Heaters, made of steel, copper reflector, at $2.45
$1.18 Family Scales, japanned black, white enamel dial, weigh up to 24 lbs. by ounces, special, 79c

Eighth Floor.

Attention! 12½c Bleached Shaker Flannel, at yard, 8¾c

Stock Adjustment Sale Sewing Machines
All Floor Samples Must Go

All machines as good as new. Some are discontinued designs and will not appear in the new catalogues. Some have been used during the holiday demonstrations. All exceptional bargains.



GRANT Auto-lift Drop-head $19.50
NEW WILLARD Celonial Auto-Lift Drop-head $26.00
KING Sit-Rite Model 40 $29.95
KING Sit-Rite Model 40 $31.95
NEW HOME Vibratoe $30.00
SINGER No. 66 $32.50
WHITE ROTARY Slightly used $24.50
W. & W. Used 5-Drawer $19.75
ELDREDGE VIBRATOR Auto-lift, 4 drawer $30.50

A saving of one-half to one-third of agent's prices.

Easy Terms—$1.00 Weekly.
The World Famous Domestic Machines priced from $35.00 up. Guaranteed for life.
Beautiful Cabinet Machines, $35.00 up.
A liberal allowance made for old machines when buying a new one. All makes repaired. Good bargains in traded in machines from $8.00 to $12.50.

All machines fully guaranteed. Free lessons. Second Floor

19c Percale, yard wide, 14c
Bleached Shaker Flannel, well fleeced, 27 inches wide, 12½c value, special tomorrow at, yard, 8¾c
Linen Finish Pillow Tubing, 42 or 45 inches wide, extra heavy quality, regular goods, worth 30c yard. A limit of 10 yards to a customer, at, yard, 19c

38c Bleached Sheeting, 2¼ yds. 26c
Yard Wide Percale, in neat stripes, mill lengths, worth to 19c, specially priced tomorrow at, yard, 14c
Bleached Sheeting, full 2¼ yards wide, extra good quality, round thread, the kind that launders well, worth 38c, at, yard, 26c

$1 81x90 Bleached and Seamless Sheets, 69c
Genuine Fruit of the Loom or Lonsdale Bleached Muslin, full yard wide, regular goods with original label on every piece. A limit of 20 yards to a customer. No mail or phone or C. O. D. orders filled, at, yard, 9c

Genuine Lonsdale Pillow Cases, size 45x36, well made, with 3 inch hem, special at, each, 17c; dozen, $2.00
All Feather Bed Pillows, covered with fancy art ticking, large size, worth $2.50, at, $1.50
Genuine York Dress Gingham, in all the new 1917 patterns, also plain colors, grand selection to choose from, yard, 12½c
36 and 40 in. White Waistings and Suitings, yd., 25c *Second Floor.*
Fine Quality Chamois Finish Long Cloth, full yard wide, correct weight, worth $1.50, bolt of 10 yards, special tomorrow at $1
Extra Heavy Crash Toweling, Union linen, with fast colored border, worth 22c, specially priced for January Clearance at, yard, 15c
19c Fancy Flannels, 36 inches wide, specially priced for January Clearance at, yard, 10c
81x90 Bleached and Seamless Bed Sheets, extra good quality worth $1.00 (limit of 6 to a customer), for January Clearance, 69c
64 inch Bleached Table Damask, excellent wearing quality, in pretty designs, deep borders, worth 50c, at, yard, 39c
Remnants of fine Printed Batiste, in all the newest 1917 designs, regular goods worth 25c, choice at, the yard, 12½c
Genuine Beacon Bath Robe Flannel, large selection of patterns, at, yard, 39c
Extra fine quality all Wool Blankets, in fancy plaids or plain gray, all large sizes, worth to $12.00, choice at, pair, $7.95
Irish Table Damask, in remnants of 2, 2½ or 3 yds. long, 2 yards wide, extra value, at, yard, $1.00
Heavy Grade Huck Towels, size 19x36, scalloped edge, worth 35c, at, each, 22c

California Hams
Morris & Co.'s Faultless Brand, 7 to 9 lb. average, lb. 15c
Breakfast Bacon, Medal brand, selected strips, 4 to 5 lb. average, lb. 23½c
Tender Shoulder Steaks of young corn fed beef, lb. 14c
Pot Roast, also Boneless Corned Beef, boneless sirloin butts, per pound, 15c

10 lbs Domino Pure Cane Granulated Sugar, 59c
With grocery order of $2.50 or more, meat, sugar, flour, soap, C. & S. coffee, butterine, beverages, fresh fruit and vegetables not included.

½ barrel New Century Flour, $2.45
4 lb. towel bag Chase & Sanborn's Coffee, 89c.
4 cans Bright Light Peas, Pentwater Pumpkin or Red Kidney Beans, 39c.
4 cans Oceana Sweet Wrinkled Peas or Maine Sugar Corn, 39c.
4 cans Peak Brand Asparagus, $1.00.
3 cans Marie Elizabeth Sardines, 25c.
3 cans fancy California Peaches or Eastern Blueberries, $1.00.
7 cans Cut Green or Wax or Lima Beans, $1.00.
3 lbs. extra fancy Bleached Seedless Sultana Raisins for 25c.
Finest Full Cream Yellow American Cheese, lb. 25c.
Large Extra Sweet Florida Oranges, doz., 24c.
Thin Skin Juicy Florida Grape Fruit, dozen, 25c.
Dr. Price's Baking Powder, 1 lb. cans, 45c.
1½ lbs. B. P. Jersey Cream powder, English Breakfast or Ceylon and India Tea, 39c.
2 lbs. fancy fresh Roasted Salvador Coffee, $1.00.
10 lbs. Fancy Bathing Apples, 65c.
Large Thin Skin Lemons, dozen, 19c.
10 lbs. Fancy Cooking Yellow Turnips, 29c.
1 lb. Carton California Prunes, 4c.

10 bars Kirk's American Family Soap, 33c, with $1.00 grocery order, meat, sugar, flour, soap, butter, butterine, beverages, C. & S. coffee, fresh fruit and vegetables not included.

TERMS OF SUBSCRIPTION OF THE TRIBUNE

Orders for mail subscription accompanied by remittance to the Tribune.

Postage paid in the United States [except in the city of Chicago and suburbs], Canada, and Mexico.

Daily, without Sunday, one month, 50 cents; three months, $1.40; one month, 50 cents.

Daily with Sunday, one month, 70 cents; three months, $2.00; three months, $1.75; one month, 75 cents.

Sunday, only, one year, $2.50; one month, 25 cents.

Canadian subscribers ordering daily edition without daily are charged a month extra for postage. Remit by address in full, including county. Remit by express money order, registered letter at our risk, or check on local bank or company, publisher.

CITY RATES.

Daily only, one month 50c
Daily and Sunday, per month 70c
Sunday only, per month 25c

NEW YORK—251 FIFTH AVE.
WASHINGTON—40 WYATT BLDG.
CHICAGO—TRIBUNE BUILDING.
SAN FRANCISCO—742 MARKET ST.
LONDON—4 REGENT STREET.
PARIS—13 BOULEVARD DES ITALIENS.
BUENOS AIRES—LAVALLE 348.

Persons wishing to take "The Tribune" from a regular carrier may order it by postal card or telephone Central 100. When in the city and suburbs, regular makes complaint.

All unsolicited manuscripts, letters and pictures sent to The Tribune are sent at the owner's risk, and the company expressly repudiates any liability or responsibility for their safe return.

DOMESTIC POSTAGE—One cent for each fourteen pages or part thereof.

NOTE—Postage rates quoted above apply only to complete papers. Any part of a paper sent at the rate is 1 cent for each 4 ounces.

NOTE—The laws of the post office department are strict, and newspapers sent to subscribers which are refused or cannot be forwarded, etc.

Rothschild & Company

Entrances, State, Van Buren & Jackson Sts.—Second Floor Entrance From "L" Trains

THE WORLD'S GREATEST CLASSIFIED SECTION

WANT ADS The Chicago Sunday Tribune.

THE WORLD'S GREATEST NEWSPAPER

CIRCULATION 600,000 OVER ~~500,000~~ SUNDAY 350,000 OVER ~~300,000~~ DAILY

JANUARY 7, 1917.

DEATH NOTICES Will Be Found on Page 15, Part 1.

INDEX TO CLASSIFIED ADVERTISEMENTS.

	Page.
ARTS AND ANTIQUES	16
AUCTION SALES	14
AUTO CREDITS FOR SALE	14
AUTO LIVERIES	14
AUTOMOBILES	14-15
GASOLINE	14
ELECTRIC	14
MOTOR TRUCKS	15
AUTO SUPPLIES, ACCESSORIES	15
AUTOMOBILES WANTED	15
BARTER AND EXCHANGE	13
BICYCLES AND MOTORCYCLES	14
BILLIARDS AND BOWLING GOODS	15
BOARD AND LODGING	8
BOARD WANTED	8
BOATS, YACHTS, ETC.	10
BOOKS AND MAGAZINES	14
BUILDING MATERIAL	13
BUILDINGS FOR SALE & WANTED	13
BUSINESS CHANCES	15-16
BUSINESS PERSONALS	16
CAMERAS, KODAKS, ETC.	13
CASTOFF CLOTHING	13
CEMETERIES	Part 1, 15
CLEANERS AND DYERS	1
CLOTHING, FURS, ETC.	16
CLUB & ASSN. MEMBERSHIPS	1
CONTRACTS TO LET & WANTED	1
DANCING SCHOOLS	1
DETECTIVE AGENCIES	14
DOGS, BIRDS, POULTRY, ETC.	16
DRESSMAKING AND MILLINERY	1
ELECTRIC SIGNS	14
FINANCIAL	13
FOR SALE	15
FURNACES	14
GARAGES	14
HELP WANTED—MALE	2-3-4-5
HELP WANTED—FEMALE	5-6-7
HOME WORKERS' SERVICES	1
HORSES AND CARRIAGES	16
HOTELS	8
HOUSEHOLD GOODS	1
HOUSEHOLD GOODS WTD	13
INSTRUCTION	7
JEWELRY, WATCHES, ETC.	7
LAND INFORMATION	12
LAW AND COLLECTIONS	16
LEASEHOLDS	12
LIFE INSURANCE LOANS	7
LIGHT & HEAVY MANUFACTURING	16
LOST AND FOUND	1
MACHINERY AND TOOLS	13
MORTGAGES	12
MOTORCYCLES AND BICYCLES	14
MOTOR TRUCKS FOR HIRE	14
MUSIC AND DRAMATIC	16
MUSICAL INSTRUMENTS	1
OFFICE DESIRABLES	13
PARCEL POST AND EXPRESS	1
PARTNERS WANTED	15
PATENTS, PATENT ATTORNEYS	7
PENSIONS	1
PERSONAL	1
PERSONAL PROPERTY LOANS	13
PRINTING, ENGRAVING, BINDING	7
PRINTING MACHINERY & SUPPLIES	16
REMEDIES AND LIGHT FIXTURES	13
REAL ESTATE—CENTRAL	9
APARTMENTS—SOUTH SIDE	10
APARTMENTS—SOUTHWEST	10
APARTMENTS—NORTH SIDE	10
APARTMENTS—NORTHWEST	10
APARTMENTS—WEST SIDE	10
BUSINESS PPTY.—SOUTH SIDE	10
BUSINESS PPTY.—SOUTHWEST	10
BUSINESS PPTY.—NORTH SIDE	10-11
BUSINESS PPTY.—NORTHWEST	11
BUSINESS PPTY.—WEST SIDE	11
HOUSES—SOUTH SIDE	11
HOUSES—SOUTHWEST	11
HOUSES—NORTH SIDE	11
HOUSES—NORTHWEST	11
HOUSES—WEST SIDE	11
VACANT—SOUTH SIDE	11
VACANT—SOUTHWEST	11
VACANT—NORTH SIDE	11
VACANT—NORTHWEST	11
VACANT—WEST SIDE	11
MISCELLANEOUS	11
MANUFACTURING PROPERTY	11
SUBURBAN—OAK PARK, AUSTIN	11
SUBURBAN—SOUTH	11
SUBURBAN—NORTH	11
SUBURBAN—NORTHWEST	11
SUBURBAN—WEST	11-12
SUBURBAN—MISCELLANEOS	12
SUBURBAN PROPERTY	12
OTHER CITIES	12
SUMMER RESORTS	12
WINTER RESORTS	12
FARM LANDS	12
COUNTRY	12
CATTLE RANCHES	12
TIMBER, COAL	12
MISCELLANEOUS	12-13
REAL ESTATE WANTED	13
REAL ESTATE TO EXCHANGE	12-13
REAL ESTATE LOANS	13
ROOFING	13
ROOMMATES	8
SAFES	13
SITUATIONS WANTED—MALE	1-2
SITUATIONS WANTED FEMALE	2
SPORTING GOODS	16
STOCKS AND BONDS	13
STORE AND OFFICE FIXTURES	13
STOVES	14
TALKING MACHINES	16
THEATER TICKETS	7
TO RENT—ROOMS	8
TO RENT—HOUSEKEEPING ROOMS	7-8
TO RENT—HOUSES	8
TO RENT FURNISHED HOUSES	8
TO RENT—FLATS	8-9
TO RENT—FURNISHED FLATS	9
TO RENT—STORES	9
TO RENT—OFFICES AND STUDIOS	9
TO RENT—FLOORS AND LOFTS	9
TO RENT—MFG. PROPERTY	9-10
TO RENT—BUILDINGS	10
TO RENT—FARMS	10
TO RENT—HOTELS	10
TO RENT—HALLS	10
TO RENT—BARNS	10
TO RENT—OTHER CITIES	10
TO RENT—MISCELLANEOUS	10
TO RENT—WANTED TO LEASE	13
TRADE SCHOOLS—MALE	6
TRADE SCHOOLS—FEMALE	7
TYPEWRITERS AND SUPPLIES	15
WANTED—TO RENT—ROOMS	8
WANTED—HOUSES	8
WANTED—FLATS	9
WANTED—STORES AND OFFICES	9
WANTED—TO RENT—FARMS	10
WANTED—TO RENT—MFG.	10

TERMS OF SUBSCRIPTION OF THE TRIBUNE

Orders for mail subscriptions must be accompanied by remittance to cover.

Postage paid in the United States [outside of Chicago and suburbs], Canada and Mexico: Daily, without Sunday, one year, $4.00; six months, $2.00; three months, $1.25; two months, $1.00; one month, 50 cents.

Daily, with Sunday, one year, $6.50; six months, $3.25; three months, $2.00; one month, 75 cents.

Sunday only, one year, $2.50; one month, 25 cents.

Canadian subscribers ordering the Sunday edition without daily are charged 20 cents a month extra for postage. Give postoffice address in full, including county and state. Remit by express money order, draft, or in registered letter at our risk, to The Tribune company, publisher.

CITY RATES.

Daily only, one month ..... $ .30
Daily and Sunday, per month ..... .55
Sunday only, per month ..... .25

NEW YORK—281 FIFTH AVENUE.
WASHINGTON—40 WYATT BUILDING.
CHICAGO—TRIBUNE BUILDING.
SAN FRANCISCO—742 MARKET STREET.
LONDON—8 REGENT STREET, S. W.
PARIS—13 BOULEVARD DES CAPUCINES.
BUENOS AIRES—LAVALLE 341.

Persons wishing to take "The Tribune" by carrier may order it by postal card or telephone Central 100. When delivery is irregular file complaint.

All submitted manuscripts, articles, letters, and pictures sent to "The Tribune" are sent at the owner's risk, and The Tribune company expressly repudiates any liability or responsibility for their safe custody or return.

DOMESTIC POSTAGE—One cent for each four pages or part thereof.

NOTE—Postage rates quoted above apply to complete papers. When parts are mailed the rate is 1 cent for each two ounces.

NOTICE—The laws of the postal department require that newspapers insufficiently prepaid cannot be forwarded.

LOST AND FOUND.

AIREDALE DOG—LOST—MALE, SINCE Dec. 21; black and brown; reward $10 and no questions asked. Dr. K. K. Koessler, 5648 Dorchester-av.

AIREDALE—LOST OR STRAYED—4½ MO. pup; reward. Phone Evanston 2370.

BAG—LOST—GOLD MESH BAG, PALACE Theater; finder return keys and keep money. 818 Westminster Bldg., 110 S. Dearborn-st.

BLACK BRIEF CASE CONTAINING STOCK shirts—Lost—On Garfield Park L train, Saturday morning; reward. Phone Austin 33388.

BOOK—LOST—DEC. 31, RED COVERED cost book. Return Steele-Wedeles Co.; reward.

CAMEO RING—LOST, WITH 2 DIAMONDS; keepsake; loop, Thurs. Rev. Engle. 9517.

CAPE — LOST — SMALL BLACK SEAL; around 47th and Michigan. Phone Kenwood 2505. Reward.

CAPE—LOST—PERSIAN LAMB, AUDITORium, Thursday evening. Reward. LAWSON, Karpen Bldg.

COCKER SPANIEL—LOST — YOUNG, black, male, on Dec. 28th; reward. WM. E. DEE, 6858 Constance-av.

COLLIE—LOST—YOUNG; FINDER PLEASE notify D. A. Loomis, 6858 Euclid-av. Telephone Midway 1921.

DOG—LOST—AT 54TH-PL. AND ELLIS-AV., Boston brindle pull; female; 1 yr. old; bat ears, white mark between eyes, front paw white, screw tail; suitable reward. Phone Yards 315, or Midway 8473.

DOGS—LOST—TWO; ONE MALE COCKER spaniel, black; one female water spaniel, brown. Return to WM. E. DEE, 6858 Constance-av.; reward.

DOG—FOUND—BOSTON BULL, DEC. 13TH, Englewood; describe. Address Y 262, Tribune.

DOG—LOST—POINTER, WHITE WITH brown spots. Reward. Line 3055.

ELGIN GOLD WATCH—LOST—FRI., ON Grand-av., near State; cover taken off. Call Miss Johnson, Superior 4904.

FORTY DOLLARS—LOST IN LOOP, SAT. Call Franklin 3500. Reward.

GOLD H. C. WATCH—LOST—DEC. 27TH, South Bend works; No. 501,162; heavy chain; small plain gold ring for charm; reward; no questions. Address B 264, Tribune.

LEATHER HANDBAG—LOST—ON 6:02 N. W. train, north, Friday p. m. Reward. Please notify Mrs. Harvey T. Woodruff, 2754 Broadway-av., Evanston.

MUFF—LOST—ROUND, KOLINSKY SABLE, on Broadway car or Wilson-av.; reward. Phone Ravenswood 28.

MUFF—LOST—KOLINSKY, FRIDAY AFT., at Field's; reward. Ph. Burnside 624.

MUFF—ROUND—OWNER IDENTIFY AND pay charges. Ryde Park 901.

NECKPIECE—LOST—MARTEN, IN BOSTON Store, Friday a. m. Reward. Ph. Oakland 2625.

PIN—LOST—DIAMOND STICK PIN, NINE stones, between Hotel La Salle and La Salle depot; suitable reward. Address B 267, Tribune.

PIN—LOST — SATURDAY AFTERNOON, bar pin, 6 pearls and 3 rubies; reward. Phone Hyde Park 3907.

PIN—LOST—DIAMOND AND PEARL BAR pin, downtown Thursday afternoon; suitable reward. Call MR. SMALL, Central 6757.

PLANS—LOST—$100 REWARD FOR THE return of plans lost in the Hibernian Bank on Tuesday. Phone Sunnyside 6098.

POCKETBOOK—LOST—THURSDAY IN THE Fair. Finder please return to M. Ryan, 4646 Prairie-av., and receive reward.

POLICY—LOST OR STOLEN—POLICY NO. 617436, issued by The Penn Mutual Life Insurance on the life of Chauncey O. Frisbie. The finder will please return it to the undersigned. An application has been made for the issuing of a duplicate. Name: O. C. FRISBIE, 3756 W. Jackson-blvd.

POCKETBOOK—LOST—FRIDAY EVENING 7 to 7:30 p. m., old brown pocketbook containing small change and valuable papers; diamonds, on Kedzie-Foster car, between Milwaukee-av. and Montrose; valued as keepsake. Finder will please return it to the owner. Ward. 4319 Sacramento-av., 2d floor. Montl. 3268.

PURSE—LOST—BROAD, CONTAINING GRAY pocketbook with about $7, amethyst and pearl pin, keepsake; very anxious for return; liberal reward; no questions asked. Address S A 18, Tribune.

PURSE—LOST—JAN. 4, 67TH AND COTTAGE Gr., small snakeskin purse. Ph. Normal 6615. Reward.

PURSE—LOST—BLACK, LADY'S CONtaining $26.75, C. & S. & Q. R. ticket for La Grange. Ph. Rand. 3580.

PURSE—LOST—NEW YEAR'S EVE, SMALL purse containing jewels. Return and receive reward. Phone Lincoln 1209.

PURSE—LOST—35TH-ST. CAR, CONTAINing watch, keys and coin. Kenwood 2637.

REWARD FOR RETURN OF LADY'S traveling bag left in taxi, from Bismarck cafe to Dearborn station, Saturday night, Dec. 23d; name on tag; contents, ladies' apparel, photos, etc. Phone Garfield 1406.

RING—LOST—SOLITAIRE DIAMOND ENgagement ring, Mandel's washroom, Fri. Tiffany setting; keepsake; reward. Edgewater 3905.

RING—LOST—FRIDAY, DIAMOND, IN platinum tiffany setting, somewhere in loop; liberal reward; no questions. 5305.

RING — LOST — WHITE CAMEO, WITH small diamond, Dec. 28th. Edgewater 2200.

SPECTACLES—LOST—TUES., JAN. 2D, Telephone Albany 4525. Reward.

THOROUGHBRED PED. COCKER SPANiel, 10 mo.; house broke, $15. G. SELZER, Homestead, 109th.

WATCH AND CHAIN—STOLEN—$50 REward offered and no questions asked for the return of a watch and chain taken from the Briggs House Friday night. Mail the watch and also M. E. W. on knife attached to the chain. Briggs House Office.

I PRED A 2 DIAMS.—LOST—ON ARCHer-av. or Western-av. car. Reward. 3647 W. Fullerton.

I PR. SCISSORS, THREAD, SILK APRON—Lost, Graceland 1230.

PERSONAL.

PERSONAL — LOOBY: INFORMATION wanted whereabouts of Terrence or Ted Looby, or his next of kin; father, Andrew; mother, Mary; was carpenter and lived about Preemption, Ill., over fifty years ago. Address J. S. Perkins, 302 Broadway, New York City.

PERSONAL—WILL PARTY SENDING postcard signed E. H. M., relative to 20 tubes stolen butter, communicate with the undersigned; identity will positively be kept confidential; liberal reward for, apprehension and conviction of guilty party. Address T G 176, Tribune.

PERSONAL—ANY ONE HAVING ANY transactions with West & Co., Assets Adjustment company, F. N. Peck, Federal Realization company, send name, address, and brief statement; strictly confidential. Address O C 481, Tribune.

PERSONAL—THE LOCKET AND WELding ring, Miss Johnson, 529 Oakwood-blvd., are valuable to the owner only; very liberal reward and no questions asked if returned. Doug. 4065.

PERSONAL—WILL FRED AND OTTO Dempke, who were adopted out of a Chicago home about 24 years ago, please communicate with their half sister, Marguerite Trischank, at 8206 Greenwood-av. Phone Blackstone 8294.

PERSONAL—ANYBODY KNOWING OF Edward Kramer, a baker by trade, kindly inform his sister, coming from Koval, Russia, MISS JEANETTE KRAMER, care Goralsky, 479 Oakland-av., St. Paul, Minn.

PERSONAL—DO YOU KNOW WHERE George or Annie Daniels, now separated, formerly of Rockford, Ill., are at present? Please address P. O. Box 276, Tribune.

PERSONAL—WILLIAM C. RAUCH: YOUR signature is wanted on patent papers. Send address to S. H. DRURY, 1610 Ft. Dearborn Bldg., Chicago.

PERSONAL—WANTED — WHEREABOUTS of Thomas Copland, formerly of Hull, England, and Leadington Cave, New York. Frank E. Holahan, 501 Tremont-av., New York.

PERSONAL—WALTER: PLEASE COMMUnicate with me immediately. Have something for your benefit. Write me at office. CHARLES I.

PERSONAL—JESSE BOND: PLEASE COMmunicate with me as soon as possible. I. R. McCALL, Randolph 3751 or Haymarket 3028.

PERSONAL—F. B.: WRITE QUICK IF you love us; sickness. MENS MOW.

CLUB AND ASSN. MEMBERSHIPS.

FOR SALE—TRANSFERABLE MEMBERship in Hamilton Club. Address Y 314, Tribune.

I. A. C. TRANSFERABLE ACTIVE MEMbership for sale; dues for current quarter paid. Address X 90, Tribune.

WILL SELL MY LIFE MEMBERSHIP IN Chicago Press club; will accept any reasonable offer. Telephone Kenwood 1909.

LADIES AND GENTLEMEN WISHING TO join high class social and athletic club; Loop and North Side, address Y 207, Tribune.

LINCOLN PARK GOLF CLUB MEMBERSHIP important news. Address B 219, Tribune.

I. A. C. RESIDENT MEMBERSHIP FOR sale; make offer. Address Y 66, Tribune.

MEMBERSHIP IN I. A. C. ADDRESS B 285, Tribune.

CLEANERS AND DYERS.

AUG. SCHWARZ [EST. 1856]. GENERAL Cleaner and Dyer of all garments, carpets, and rugs; prompt service; 3 stores—109-11 W. Illinois-st., 24 N. Randolph-st., Main 3520.

WEBER—EXPERT DYER AND CLEANER. Main office, 3521 State-st. Douglas 1858. 136 S. Wabash-av. Palmer House Block.

CONTRACTS TO LET AND WANTED.

WANTED—CONTRACT FOR SALE OF 200,000 white oak cross ties; delivery to begin Feb. 1, either river or Y. & M. V. R. R. 100 miles south of Memphis. Address O J 245, Tribune.

CEMENT CONTRACTOR WANTED TO put in floor. Apply 419 S. Hermitage, rear.

HOUSEHOLD GOODS.

JANUARY CLEARING SALE HIGH GRADE FURNITURE at 50 cents on the $

YOU HAVE NEVER SEEN SUCH REMARKABLE REDUCTIONS ON FURNITURE OF GUARANTEED QUALITY. THIS IS AN OPPORTUNITY FOR YOU THAT YOU CANNOT AFFORD TO PASS UP. NO MATTER IF YOU NEED A SINGLE PIECE OR COMPLETED OUTFIT. AS THE PRICE ON EVERY PIECE OF FURNITURE IN THIS ENTIRE BUILDING HAS BEEN ENTIRELY DISREGARDED AND MARKED DOWN TO ABOUT 50 PER CENT OF THE ORIGINAL PRICE.

ANY SELECTION MADE DURING THIS SALE MAY BE HELD FOR FUTURE DELIVERY.

SPECIALS.
IN BEDROOM AND PARLOR FURNITURE.

Solid American black walnut 4 piece bedroom set, beautifully trimmed with Roman gold; regularly priced no less than $225. Our special price.. $125.00
Brown mah. 4 piece Wm. and Mary bedroom set, worth $130; reduced to.. 78.00
American walnut 4 piece bedroom set, worth $95; special for this sale only.. 63.00
B. E. maple dresser and chiff., regular price the set, $48.00. Reduced to.. 31.00
Plank top, 48 in. American walnut dresser. Reduced to .. 32.50
Chiffonier to match dresser .. 29.00
Plank top mah. colonial dresser, big bargain. Only .. 16.75
Chiffonier, to match dresser .. 16.25
Colonial mah. wood bed. Special .. 11.75
American walnut bed, full size .. 10.75
2 in. post, brass bed .. 4.75
Guaranteed ageless springs. Special .. 4.65
All felt guar. mattress, 45 lbs. At only .. 5.75
Dressers, chiffoniers, chiffoniers, and dressing tables, in all designs and finishes, too numerous to mention in the paper, will be closed out at less than one-half their regular values.

Solid mah. 3 piece suite, upholstered in the best grade of imported tapestry, worth regularly $150.00. Our special price.. $ 85.00
Genuine mah. 3 piece Davenport suite, worth $140.00, reduced to .. 57.50
Cir. wal. 3 piece suite, upholstered in gen. leather, worth $115. Reduced to .. 62.50
$65 in. oval mah. library table, worth $26.00. Reduced to .. 15.00
42 in. plank top Cir. wal. library table. Worth $32.00. Reduced to .. 16.50
Over 400 odd chairs and rockers, golden oak, Jacobean, or mah., upholstered in guaranteed leather, tapestry, or velour from $2.50 to .. 16.50
Every one of these rockers is worth more than double its price.

DINING ROOM BARGAINS.

Wm. and Mary 10 piece din. room set, 4 adzeface finish, worth $225. Close out price .. 147.00
54 in. Wm. and Mary dining table, 6 cane back chairs to match, worth $82.00. Close out price .. 48.00
54 in. colonial table, massive octagon pedestal, F. O.; worth $34. Close out price .. 18.75
48 in. G. Oak dining table, worth $26. Close out price .. 15.00
45 in. F. O. massive dining table, worth $21.00. Close out price .. 13.75
42 in. solid oak din. table, worth $14.00. Close out price .. 8.75
Set of oak din. chairs, in golden or fumed finish; regular price $3.00 each. Only 6 to a customer. Close out price .. 1.50
F. O. din. chairs, slip seat; worth $4.50 each. Close out price .. 2.65
Hall back Wm. and Mary din. chairs, worth $30.00 .. 3.75
Odd buffets and china closets at 50 cents on the dollar.

GOODS HELD FOR FUTURE DELIVERY.
MOTOR TRUCK DELIVERY
WITHIN 30 MILES OF CITY LIMITS.

THE HOLLAND FURNITURE CO.

322 So. Wabash Ave.
BETWEEN JACKSON-BLVD. AND VAN BUREN-ST.

AUCTION.
TUESDAY, JAN. 9, 1917,
10 A. M.,
AT OUR SALESROOMS,
824-830 S. WABASH-AV.

From Lincoln-parkway:
Carved American Walnut Chaise Lounge.
Reception Suit—same wood.
Antique Mahogany High Boy.
Italian Oak Consul Tables.
Mahogany Bedsteads.
Dressers. Chest Drawers.
Bookcase Cabinets.
Oak Carved Dining Room Furniture.
Brass Beds.
Bookcase Cabinets. Pictures.
20 ORIENTAL RUGS.
Bric-a-brac. China. Glassware.
Draperies, etc.

WILLIAMS, BARKER & SEVERN CO., Auctioneers.

FOR SALE—AT 2D AP'T., 4440 DREXEL-blvd., 2 gentlemen's and domestic rugs, including 10x13 Gorovan, all in fine condition; Crotch mah. four post bed dresser, chiffonier; Circassian chair; library & Gay'l. rocker; white enamel bed, cane ends, box spg. dresser, shirtwaist box, window and door hangings, sanitas couch, glassware, bric-a-brac, hand. debarated game set, cut glass; many other articles; apt. for rent; liberal concession to good party.

FURNITURE 50% OFF.
$30.00 Brass Beds $12.50
$30.00 Box Spr. Springs 4.00
$9.00 Mattress 4.00
$35.00 Tables $12.00 15.00
$125.00 3 piece parlor suite 45.00
$4 and $6 Dining room chairs, each 2.00
And many big bargains in rugs, dressers, chiffoniers, buffets, and china closets. Sale starts Monday a. m. Come early, as the best bargains will go first.
D. MAKLER, 755 Wells-st., S. E. Cor. Chgo.

HERE IS A RARE OPPORTUNITY TO BUY two bedroom suites of exceptional quality; three only rugs and heavy upholstered chairs at low prices; in splendid condition. TEL. HARRISON 2200 for appointment to see furniture in apartment. Address T M 347, Tribune.

FOR SALE—CHEAP, FOR STORAGE charges, 3 dining room buffets, bedroom and oak dressers, chiffoniers, parlor suites, large rugs, one new piano player, and one piano; also large line of other first class furniture.
Apply at warehouse, 601-8 E. 63d-st.

LOOP DYERS—SILK VELOUR, loose cushions, with spring inside, 7 ft. long, $57.50. Rosentiel Furn. Co., 202 S. Wabash-av.

FOR SALE — 26 SANITARY COUCHES, with mattresses, mostly new; also beds, springs, and mattresses; 850 ft. of tufted cushions. Call Monday, 9 to 1. 15 E. 35th-st.

1,000 PIECES OF UNCLAIMED STORAGE Furniture, Pianos, Rugs, Stoves, etc.; also new Rugs, Furniture, HEBARD. Phone West 283. Ogden-av. and Honore-st.

FOR SALE—PARLOR, DINING ROOM, and sun parlor furniture, rug desk, etc. MRS. HOLBEIN, 3809 Wrightwood-av. Ph. Albany 3798.

$285 MASSIVE SILK VELOUR PARLOR suite, absolutely used, latest style, immediate bargain; $160; private party. Address N N 330, Tribune.

FOR SALE—2 LARGE ORIENTAL RUGS, handsome carved teakwood chairs, library table, full seat, china cab., bk.case, dress. chif., chiffonier. 27 E. Hamilton-pl.

UNCLAIMED STORAGE — SELL FOR charges. Great bargains.
RUSSELL BROS. STORAGE,
4081-83 S. State-st. Ph. Oakland 2335.

PUBLIC SALE—COMPLETE 5 ROOM APT. to highest bidder, piece by piece, to settle estate. Sat. 1 p. m. 3756 Pine (Lexington) Grace land 4541.

FOR SALE—FUMED OAK DINING ROOM set and davenport to match, upholstered in genuine Spanish leather. Sacrifice $65. Johnstone, 1354 Pratt-blvd., Rogers Park 4907.

SACRIFICE 9 BOOM OUTFIT, ALL NEW; latest period dining set, parlor set, kitchen table, chairs; solid mah. bedroom set, $42; all separate. O'DONNELL, 60 E. 35th-st.

SELLING OUT FURNISHINGS, CARPETS, dishes. Call Sunday and Monday; bargains. 1615 Belden-av.

MUST SELL ENTIRE FURNISHINGS beau. 5 rm. apt.; Sun. or eves. 5630 Calumet 1st.

FOUR ROOMS COMPLETELY FURNISHED, $92.50; terms, $1.25 weekly. WEBER'S DEPT. STORE, Van Buren and Clark.

ODD PIECES FURNITURE, RUGS, DISHes cooking utensils. Ph. Superior 3442.

MUST SELL UNCLAIMED FURNITURE for charges. American Storage, 1484 E. 55th.

1,000 TAKEN FROM STORAGE RMS., INcluding piano, $175. TI. E. 43d-st.

3 OAK WARDROBES, 2 BABY CRIBS, Illinois-st. 24 N. Randolph-st. Main 3520.

WEBER—EXPERT DYER AND CLEANER. Main office, 3521 State-st. Douglas 1858. 136 S. Wabash-av. Palmer House Block.

HOUSEHOLD GOODS.

FURNITURE

This is no ordinary Furniture Sale. Every piece of Furniture is reduced in price.

WE WILL POSITIVELY OFFER THE GREATEST VALUES OBTAINABLE IN BEDROOM, DINING ROOM, AND LIVING ROOM FURNITURE AND RUGS.

THIS IS AN EXCEPTIONAL OPPORTUNITY TO GET A SINGLE ARTICLE OR A COMPLETE OUTFIT AT TREMENDOUS SAVINGS, WHICH YOU CAN READILY SEE BY COMPARING A FEW OF OUR PRICES.

WE ARE OUT OF THE "HIGH RENT LOOP DISTRICT" BUY NOW. GOODS HELD UNTIL DESIRED.

RIDE OUT TO 47S AND SAVE MONEY.

LOOP PRICES.
$90.00 64-in. Wm. & Mary Dining Table and 8 Cane Back Chairs .. $54.50
$ 7.50 High Back Wm. & Mary Diners .. $ 4.25
$ 10.00 Genuine Oak Dining Table, 6-ft. .. 7.95
$40.00 64 in. Quar. Oak Ldr. Din. Table .. 18.50
$120.00 Genuine Mahogany Library Table .. 9.95
$30.00 Wm. & Mary Mah. Library Table .. 14.75
$23.00 Velour Cane Wing Mah. Rocker .. 10.85
$20.00 Solid Mahogany Cane Wing Chair .. 9.75
$35.00 Overstuffed Gen. Leath. Rocker .. 16.75
$95.00 Genuine Mahog. 3 Piece Parlor Suite in Tapestry or Gen. Leather .. $65.00
$85.00 Genuine Mahogany Bed Davenport, in Tap. or Gen. Leather .. 34.75
$25.00 Overstuffed Tap. Wing Rocker .. 12.75
$37.50 Genuine Mahogany Colonial Dresser .. 19.75
$40.00 Old Ivory Adam Design Dresser .. 21.50
$65.00 Solid Mah. Queen Anne Dresser .. 37.50
$30.00 3-Mirror Cir. Wal. Dressing Table .. 15.75
$25.00 Large Maple Chiffonier .. 9.95
$20.00 Continuous Post Brass Beds .. 9.75
$15.00 Massive 2-inch Post Brass Beds .. 7.95
$40.00 2-Inch Post Brass Beds, 7-fill .. 19.75
$15.00 Mahogany or Walnut Finish Beds .. 6.00
$40.00 All Square Tubing Enamel Beds .. 9.75
$40.00 Wm. & Mary Wooden Reversible .. 19.50

WE DELIVER TO ALL PARTS OF CITY AND SUBURBS. MOTOR TRUCK SERVICE. GOODS PACKED AND SHIPPED FREE. OUR ONLY RETAIL STORE IN CHICAGO. OPEN EVENINGS EXCEPT WEDNESDAY AND FRIDAY. PHONE MIDWAY 4418.

2½ BLKS. EAST OF COTTAGE GROVE-AV.

Chicago Sample FURNITURE CO.

932 East 63d St.

UNCLAIMED STORAGE JANUARY CLEARANCE SALE

OUR FLOORS ARE FILED HIGH WITH BARGAINS IN ENTIRE FURNITURE DESCRIPTION, AND ALL WILL BE SOLD FOR CHARGES THIS WEEK TO MAKE ROOM FOR OTHER LOTS COMING IN AT THIS TIME.

THE PRICES AT THIS SALE WILL BE A SAVING TO YOU FROM 1-3 TO ½ OF REGULAR VALUES ON MERCHANDISE. BELOW IS A PARTIAL LIST.

Beautiful 3 piece Parlor Sets in Tapestry, Leather, and Mahogany; Silk Shade Lamps; Dressers in Oak and Mahogany; Chiffoniers; Dressing Tables; Bedroom Suits; Davenports and Mary Dining Set [bargain]; Oil Paintings; China, Cut Glass; Hand Painted China; Tea Carts; Dining Room Beds; Box Springs and Mattresses; Sagless Springs; Four Post Wood Beds; Beautiful White Ivory 6 piece Bedroom Outfit; Electric Light Fixtures; Upright Pianos; Stoves; Refrigerators; Buffets; Sofa Pillows; Portieres; Lace Curtains; Rugs [all sizes].

Open evenings until 9 p. m. All goods delivered FREE inside city limits.

Economical Storage Co.

3956 S. State-st.
PHONE DOUGLAS 1613.

Unclaimed STORAGE SALE

Our business knows no dull season. Every week is bargain week.

Don't ask us to carry their heavy overhead expenses by paying exorbitant prices on NEW household goods at this time.

BUY STORAGE GOODS.

Our display of high grade furniture, rugs, etc., is well worth your attention. New lots are arriving daily to choose from.

SPECIAL.

Several new lots Oriental Rugs, all sizes. Player and upright pianos. Victrolas. White tile Brunswicke-Balke refrigerator, very cheap.

We deliver FREE by motor truck. Prompt attention given mail orders. Open evenings until 9 p. m. except Wednesday and Friday. Remember the name and the number.

Kessel Bros. Storage

4081-83 S. STATE-ST.
EAST SIDE OF STREET.
Phone OAKLAND 2335.

CLEARANCE SALE OF FURNITURE AT RICHARDSON'S

GENUINE QUARTERED OAK BUFFET, formerly $45.00, now $35.00.

Genuine Leather Upholstered Arm Chair, formerly $14.75, now $10.50.

Genuine Overstuffed Leather Rocker, formerly $22.00, now $12.75.

Genuine Leather Seat Oak Dining Chair, formerly $4.50, now $3.25.

Quartered Oak Library Table, formerly $17.50, now $11.75.

Kitchen Cabinet, formerly $25.00, now $17.00.

O. W. Richardson & Co., Wabash & Congress.

SOME OF OUR WONDERFUL BARGAINS—

Wm. and Mary ext. table, 48 in. top, $12.75; high back chairs, r., l., ea. seat $2.85; 2 inch post brass bed, panel style, $12.75; 3 piece parlor suite, Cir. walnut or mahog., $30; Consolette, $12.75; $4.90; twin beds in mahog., Cir. wal., old ivory or oak, panel or cane back, $12.50. 1426 S. Wabash-av.

PRIVATE FAMILY WILL SACRIFICE Furnishing of apartment consisting of blue velour living room set, mahogany and ivory bedroom set, Jacobean dining room set, dishes, linen, rugs, etc.; no dealers. Ring Gordon's bell, 1st apt., 1214 E. 54th-st.

FOR SALE—46 IN. FUMED OAK DINING table, 6 chairs; excellent cond.; $30. Karpen mahogany, green velour davenport, $20. 6011 Kimbark, 3d.

SACRIFICE MHG. PARLOR SUITE, GENuine leather; 9x12 vel. rug, Wm. and Mary dining table, 6 back chairs; all new. 1233 S. Spaulding, 1st.

DAVENPORT IN TAPESTRY, LOOSE cushion bargain; $46; also oak desk and table. ATHERTON, 1334 E. 68th-st. Midway 1380.

OAK DINING ROOM TABLE AND CHAIRS, mahogany davenport, upholstered in leather. E. P. SMITH, 839 Lawrence-av. Sunnyside 5639.

ENTIRE FURNISHINGS OF BEAUTIFUL 7 rm. home; all separate or complete; fine location for rooming house; bargain. Seeley 4480.

FOR SALE—CONTENTS OF 5 RM. FLAT complete; par. din. bed-room, kitchen, rugs, curtains, etc.; can be bought piece, all or by piece. 5708 Mich.-av., 1st flat.

RARE OPPORTUNITY.

Sacrifice my $600 upright piano, used only 3 months; will exchange for a player piano. Address Y 201, Tribune.

SELF-COVERED BUTTONS, GOOD AS new; beads and rolls; cost $650; will accept; $200. Tel. Edgewater 1153.

NECESSITY SALE—EMERSON SOLID MAhogany piano; cash, $125. Address B 186, Tribune.

WILL BUY YOUR USED UPRIGHT PIANO in cash at full value. Address B 851, Tribune.

FOR SALE—BEAUTIFUL TONED STEINway 5 ft. grand piano; bargain. 948 Wrightwood-av.

$70 TAKES BEAUTIFUL $250 MAHOG. cabinet phonograph; plays any records. Edgewater 7317.

FOR SALE—HIGH GRADE BOEHM FLUTE; $30 a bargain. Address B 306, Tribune.

$175 BUYS $800 88 NOTE PLAYER PIANO. 1956 Larrabee-st., corner Center-st.

WANTED—88-48 NOTE ROLLS OF ANY DEscription. Address Y 199, Tribune.

WANTED—MAHOGANY UPRIGHT PIANO, $100; or rent, $2.50. Wentworth 2899.

BABY GRAND PIANO, STANDARD MAKE, $225. Lincoln 4424.

WANT VICTROLA FOR LOWEST CASH price; good cond. Address B 200, Tribune.

IN STORAGE—$600 PIANO, NEVER USED, very reasonable. Midway 1800.

RESPONSIBLE PARTIES WILL STORE PIANO FOR USE. PH. EDGE. 2112.

HOUSEHOLD GOODS WANTED.

REEBIE'S AUCTION HOUSE, AUCTIONeers and Appraisers. Members Assn. of Chicago Auctioneers. Pay highest cash prices for furniture or entire houses or flats. Phone Lincoln 120.

WANTED—ALL KINDS ANTIQUES, MAhogany, rosewood furniture, clocks, bric-a-brac, dishes, books. 4438 Cottage Grove, Drexel 6727.

WE PAY CASH FOR HIGH CLASS FURNIture, a brac, and clothing. LUCY GOODMAN, 2315 S. State-st. Cal. 1288.

MRS. H. SCHNEIDER, 451 81ST-ST. BUYS FURNITURE, RUGS, BRIC-A-BRAC, ANTIQUES AND CLOTHING. Doug. 4790.

WANTED—FURNITURE, PIANO, AND Victrola; 4 to 6 rms. Address X T 552, Tribune.

WANTED—FURNITURE, RUGS, HALL car

SITUATIONS WANTED—MALE.

Executives and Managers.

SITUATION WTD—

A permanent connection with a well rated, reputable concern is solicited by young man 38 years old having exceptional experience.

Selling interest in business, manufacturing nationally known product, will make it possible to entertain a new connection.

Successful associations with large corporations.

Organization and sales managing proved very profitable for partners and self. However, I am not too big to be subordinated and accept others' suggestions.

An interview may prove I am the man you want.
Address X 142, Tribune.

ADVERTISING MANAGER.
SALES DIRECTOR.

Open for engagement very shortly.

Owing to market conditions I have just resigned as Advertising Manager of a concern foremost in its line in the United States and favorably known by almost every Chicagoan.

This presents an excellent opportunity to enlist the services of an exceptionally capable executive; a keen analyst qualified by extensive sales and advertising experience to successfully conduct a department which requires the supervision of a man whose record proves him to be a manager possessing the much desired but rarely encountered combination of creative, constructive, and productive ability.

Married, thirty years young.

Highest references, local and national.

Address P P 300, Tribune.

DISTRIBUTION SPECIALIST
OPEN FOR CONTRACT
FEBRUARY 1, 1917.

A man of modern sales ideas, live wire, with years of practical experience in selling and managing sales. Associated with master salesmen. An extensive acquaintance backed by years of experience and a successful record insures this new connection success.

I am a man of repute, high ideals, and a prominent chairman.

My price may be looked upon by some as large, but so is my worth. Forceful and of sufficient weight to put over any meritorious proposition.

Interview can be arranged by addressing P F 59, Tribune.

SITUATION WTD—A YOUNG MAN, WELL TRAINED IN SALES PROMOTION WORK, EXPERIENCED TAILORING CORRESPONDENT, IS OPEN TO CONSIDER A NEW CONNECTION.

HE DESIRES TO LOCATE PERMANENTLY WITH WELL ESTABLISHED OR GOOD GROWING COMPANY, PREFERABLY IN FOOD PRODUCT OR KINDRED LINE.

THE POSITION DESIRED IS THAT OF SALES MANAGER OR ASSISTANT. EXPERIENCED IN HANDLING SALES PROBLEMS WITH FIRST CLASS ORGANIZATION AND ABLE TO COMMAND RESPECT OF AND GET RESULTS FROM SALESMEN. CAPABLE ENOUGH TO WORK INDEPENDENTLY, BUT NOT TOO BIG TO INTELLIGENTLY AND LOYALLY EXECUTE YOUR IDEAS. ADDRESS A 397, TRIBUNE.

SUPERINTENDENT.

Right here in this busy town are many manufacturers who need young blood in their organization. An energetic young man, 26 years' experience shop, office, estimating, cost, and production in all branches of modern methods, am employed at present, but my work will be completed in about two or three weeks. I am looking for a life job, and will go outside of Chicago if prospects warrant; can furnish highest reference. Address A 298, Tribune.

Window Trimmers.

SITUATION WTD—EXPERIENCED MAN for trimming windows, all lines, weekly or monthly; State-st. experience. Address X 375, Tribune.

SITUATION WTD—PERMANENT WINDOW trimmer and card writer. Address B 239, Tribune.

Clubs and Hotels.

SITUATION WTD—EXPERIENCED COLORED man wants club work, valet, or bartender. Phone Drexel 5016.

SITUATION WTD—FIRST CLASS CHEF; col. JOS. ROGAN. Doug. 4917.

SITUATION WTD—WAITER, CITY OR country; exp. Douglas 242, Tribune.

Farm and Garden Help.

SITUATION WTD—FOREMAN, A LIFE-time's exp. in all around farming; can handle men to produce best results. Mar.; plain; of 11 age 32. Very best refs. Address Y 153, Tribune.

SITUATION WTD—YOUNG MAN, 27, wishes position on farm; good mechanic; understands poultry and all farming. A. Mazzola, 1000 Center-st., Chicago. Phone Lincoln 3541.

SITUATION WTD—AS MANAGER STOCK and grain farm, 25 years' experience. D. W. Vanover, North Judson, Ind.

SITUATION WTD — HEAD GARDENER, 12 years' experience; gardener; single; best reference. Address B 377, Tribune.

SITUATION WTD — YOUNG MAN WITH farm exp., work on farm. Address B 206, Tribune.

House Servants.

SITUATION WTD—JAPANESE, EXPERIenced butler or valet; serve you right; please give me chance to prove this. Address X 230, Tribune.

A JAPANESE COUPLE

in private fam.; man cook; wife maid; 7 yrs.' exp. G. DOI, 3162 Lake Park-av.

SITUATION WTD—YOUNG MARRIED couple; man as houseman, wait on table; wife chambermaid, willing to do cooking. Address B 122, Tribune.

SITUATION WTD—HOUSEMAN, SINGLE; exp.; priv. home; speak German, Bohemian, English. MICHIEL KEBER, 2816 Ellis-av.

SITUATION WTD—YOUNG SWEDISH MAN, exp. around private place; drive auto; refs. Address Y 55, Tribune.

SITUATION WTD — KOREAN COOK OR butler, thoroughly competent; city or country. C. Ye, 8251 S. South Park.

SITUATION WTD—1ST CLASS JAPANESE cook; exp.; priv. fam. or club. Y. ARAKI, 2050 Ellis-av.

SITUATION WTD — JAPANESE, FIRST class cook, private family; best ref. Doug. 5059. 2801 Ellis-av. ARTHUR.

SITUATION WTD—EXP. BUTLER, GARdener; wife cook; refs. Address A 281, Tribune.

SITUATION WTD—EXPERIENCED JAPAnese cook in private family. Address A 97, Tribune.

SITUATION WTD—JAPANESE COOK AND butler; many years' exp.; best city refs. T. ITO, 1400 Calumet. Tel. Doug. 3398.

SITUATION WTD—ENGLISH VALET, BUTler; A1 city refs. Address Y 255, Tribune.

SITUATION WTD—EXP. HOUSEMAN, butler; ref. Address A 396, Tribune.

SITUATION WTD—COOK, SWEDISH; AT light col.; $10 wk. Douglas 5204.

SITUATION WTD—EXPER. HOUSEMAN, garden work; refs. Address Y 541, Tribune.

SITUATION WTD—EXPERIENCE AND EFficient, open for engagement; experience, general engineering work, including engineering, planning, investigation of materials and methods. Address X 431, Tribune.

SITUATION WTD—YOUNG MAN, 27, FULL of pep and ambition, exp. auto mechanic, would like to learn the auto, accessory business; can furnish fine refs. and A1 refs. Belmont 5684, J. W. Gould.

SITUATION WTD—EXP. CABINET MAKer as foreman in furniture shop or contract work; references. Address Y 535, Tribune.

SITUATION WTD—BY EXPERIENCED mill man, to take measures and bill out from plans to factory; knows the business. Address B 356, Tribune.

SITUATION WTD—ESTIMATOR OF STRUCtural and ornamental iron desires position with local or out of town concern. Address B 350, Tribune.

SITUATION WTD—18 YEARS' SHOP AND office exp., wish to make drawings of models for foundry, plates, and structural works; reasonable fee. Address Y 486, Tribune.

SITUATION WTD—CONSTRUCTION SUPT., exp., with architect, contractor, owner; bldg. material or real estate. Address C 166, Tribune.

PROOF READER.

Practical printer exp. in book, news, and catalogue work. Address B 266, Tribune.

SITUATION WTD—PRESSMAN (GORDON and Coits; 10 yrs.' exp. on half tone, 3 color, and embossing; ref. Address Y 198, Tribune.

SITUATION WTD—DRFTSMN.; FREIGHT car and R. R. specialty; 10 yrs.' exp. designing, calculating, checking, and estimating. Address Y 150, Tribune.

SITUATION WTD—YOUNG MAN, ARCHItectural draftsman; 5½ years' experience, familiar with structural and wood framing. Address Y 434, Tribune.

SITUATION WTD—BY EXP. CABINET maker, carpenter, and draftsman of 29; take auto charge of big hotel, factory, etc. Address Y 420, Tribune.

SITUATION WTD—CARPENTER, EXP. young Swedish man, with arch. drafting exp.; read plans; married. Address Y 404, Tribune.

SITUATION WTD—SHOP FOREMAN, AGE 35, 6 yrs.' exp. in mach. shop and tool room; speaks 4 languages; A1 refs. Prospect 9360.

SITUATION WTD—BUTTERMAKER. IN home creamery, by single young man. FRANK ERICSON, 948 N. Parkside-av.

SITUATION WTD—MECH. DRAFTSMAN, ambitious young man with tech. training, some exp. Address B 408, Tribune.

SITUATION WTD—ENGINEER, 25 YRS.' ex., or will take place as night watchman; age 56. Address T M 171, Tribune.

SITUATION WTD—NURSERY TREE, shrubbery, trimming, gardening, by experienced man. SCHMIT. Doug. 7452.

SITUATION WTD—PORCELAIN MIXER, high grade enamels; 14 years' exper.; to take charge of dept. Address B 368, Tribune.

SITUATION WTD — DESIGNER, MECH. engineer; college educ.; exp.; farm tractors. Address Y 543, Tribune.

SITUATION WTD — DESIGNER; DEVELopments; eng. jigs, tools, fixtures; university educ. Address B 265, Tribune.

SITUATION WTD — CHIEF ENGINEER, first class reps. and elects. Address Y 302, Tribune.

SITUATION WTD—LICENSED STATIONary engineer; best city references. Address Y 344, Tribune.

SITUATION WTD—BY EXPERT REPAIRman and trouble shooter with some reliable firm. Address A 390, Tribune.

SITUATION WTD—EXP. CARPENTER, cabinetmaker; alterations, new or special work; steady. Address A 378, Tribune.

SITUATION WTD—DIE, TOOL MAKER, all around man; 10 years' exp.; 33 yrs. of age. Address B 245, Tribune.

SITUATION WTD — PRINTER OVER scale ad and job; steady job; union; good layout man. Address A 406, Tribune.

SITUATION WTD—YOUNG MAN, 2 YEARS' exp. milling machinery and drill press. THUNBERG, 3121 Osgood-st.

SITUATION WTD—MAN, 30 YRS. OLD, wants to learn auto or machine repairing. Nominal salary. Address A 329, Tribune.

SITUATION WTD—ARTIST, COMMERcial; two years' exp., pen and ink lettering and designing. Address A 234, Tribune.

SITUATION WTD — BY MAN WITH knowledge of gen. chemistry. Address X 92, Tribune.

SITUATION WTD—EXPERT SIGN WRITer; hr., day, or job; go anywhere. Ph. Hum. 3940.

SITUATION WTD — EXP. SHOW CARD and sign writer, employed, wants evening or Sunday work. Address P 352, Tribune.

SITUATION WTD—A1 STAIR BUILDER and cabinet maker. Address Y 447, Tribune.

SITUATION WTD—FIRST CLASS ELECtrician; young; married. Address X 325, Tribune.

SITUATION WTD—SWEDISH MASSEUR and bath attendant; health resort, sanitarium, or private. Address Y 108, Tribune.

SITUATION WTD—EVENINGS; A1 REINforced concrete draftsman, designer, etc.; reasonable. Address Y 482, Tribune.

SITUATION WTD—EXPER. AS SUPT. OF construction or estimator; grad. engineer; refs. Address Y 213, Tribune.

SITUATION WTD—CHIEF, COOK; COL.; best refs. Address X 377, Tribune.

SITUATION WTD—A1 SPECIALTY SALESman; 7 yrs.' exp.; best refs. Address B 290, Tribune.

SITUATION WTD—EXP. MAN, AS CITY salesman, on s. commission basis; kindly give some details. Address Y 511, Tribune.

SITUATION WTD—CITY SALESMAN, 25; 5 years' exp. Address Y 107, Tribune.

SITUATION WTD—STOCK SALESMAN; loyal, energetic. Address Y 483, Tribune.

SITUATIONS WANTED—MALE.

Salesmen, Solicitors, Etc.

SITUATION WTD—AM 38 YEARS OLD, married, American; now employed and have been during last 9 years by one of America's largest corporations as sales promotion and direct advertising man; can show that my efforts have been effective and productive. Am seeking permanent connection as sales or advertising assistant or manager, where opportunities for future are worth while. Address T M 468, Tribune.

SITUATION WTD—YOUNG MAN WITH technical education and broad experience in designing, manufacturing, and installation of mechanical equipment and general steel construction in different parts of the country wants position as traveling salesman or in sales dept.; can go anywhere after Feb. 1 or before if necessary. Address A 312, Tribune.

HIGH GRADE SALESMAN.

Young, experienced, and successful; real creative ability; no order taker; knows advertising and selling in detail; can handle men; only sound, legitimate proposition considered. Address Y 257, Tribune.

SITUATION WTD—TRAVELING SALESman; 25 yrs.' exp.; traveled in So. America, Spain, Scandinavia and Switzerland; is open to represent American Co.; speaks 5 languages; A1 refs. and bond. Address Y 388, Tribune.

SITUATION WTD — BRIGHT, SNAPPY, young man, age 28, with 9 years' selling experience, 3 yrs. in the real estate business, in woolens; a man quick to see, ripe for bigger things and willing to do anything. Address Y 347, Tribune.

SITUATION WTD—SALESMAN, SALES manager, business builder; 16 of 32 years selling, years confectionery line, desires representation New York territory. SELENKOW, 53 Maple-st., Richmond Hill, N. Y.

SITUATION WTD—SALESMAN, FOR CITY, five years' experience, desires connection with good reputable concern; now selling real estate; have automobile. Address A 269, Tribune.

SITUATION WTD—TO REPRESENT MANufacturer in Pittsburgh and surrounding territory; commission basis; good following with wholesale and retail grocery trade. P. O. Box 1495, Pittsburgh, Pa.

SITUATION WTD — SALESMAN, WITH est. trade, state of Indiana. Call on dry goods and general stores. Want No. 1 side line; com. basis only. Address B 396, Tribune.

SITUATION WTD—SIDE LINE BY TRAVelling salesman, outside of Chicago; calling on grocery and general stores. Address Y 331, Tribune.

SITUATION WTD — BY COLLEGE MAN, age 23 yrs.; sales and advertising exp.; now employed; A1 refs. Address T E 191, Tribune.

SITUATION WTD—MAN WITH BUSINESS and some sales experience; hard worker; age 28; married. What can you offer? Address W 290, Tribune.

SITUATION WTD—A MAN 23 YEARS OF age, good habits and education, as traveling representative; have had selling and office experience; will go anywhere. Address Y 449, Tribune.

SITUATION WTD—AM TRAVELING MICHigan, Wisconsin, Minnesota, Iowa; desire legitimate side line; what have you? Commission basis only. Address Y 262, Tribune.

SITUATION WTD—SALESMAN, YOUNG man, college education, 3 years' general exper.; any well estab. line; salary, comm. Address B 345, Tribune.

SITUATION WTD — SALES MANAGER OR salesman; present contract expires Feb. 1; will go anywhere; what have you to offer? Address B 133, Tribune.

SITUATION WTD—WHAT HAVE YOU TO offer young man, 28 years, 11 road and managing Chi. branch office? Own business last 2 years. Address Y 496, Tribune.

SITUATION WTD — ROAD SALESMAN; open for Minnesota for anything specialty line; 10 years in territory; reference. Address Y 325, Tribune.

SITUATION WTD — READY TO WEAR travelers, western state, open for engagement; best connections. Address Y 291, Tribune.

SITUATION WTD — STOCK SALESMAN would like to hear from good mining or industrial prop. Address Y 382, Tribune.

Boys.

SITUATION WTD—COL. BOY, 19, WORK of any kind; can drive auto. Douglas 3240.

Professions and Trades.

METAL SPINNER.

Start the year right. Hire a 1st class, sober man; 10 yrs' chandelier and jobbing exp. Address Y 317, Tribune.

LICENSED ARCHITECT

Wishes good position with firm of engineers, contractors, or partnership; best of references. Address B 294, Tribune.

SITUATION WTD—MECHANICAL ENGIneer, millwright; com. school educ., as foreman in city; handle work and men with good results; start $30 to show my ability. MARTIN FINK, 4048 Laflin-st.

SITUATION WTD—ARCH. DRAFTSMAN, Japanese, American college graduate; one year office experience; pref. terra cotta, stone, lumber yard, etc.; will start small salary. Address A 308, Tribune.

SITUATION WTD — PRACTICAL ENGIneer, open for engagement; experience, general engineering work, including engineering, planning, investigation of materials and methods. Address X 431, Tribune.

SITUATION WTD—YOUNG MAN, 22, FULL of pep. and ambition, exp. auto mechanic, would like to learn the auto, accessory business; can furnish fine refs. and A1 refs. Belmont 5684, J. W. Gould.

SITUATION WTD—EXP. CABINET MAKer as foreman in furniture shop or contract work; references. Address Y 535, Tribune.

SITUATION WTD—BY EXPERIENCED mill man, to take measures and bill out from plans to factory; knows the business. Address B 356, Tribune.

SITUATION WTD—ESTIMATOR OF STRUCtural and ornamental iron desires position with local or out of town concern. Address B 350, Tribune.

SITUATION WTD—18 YEARS' SHOP AND office exp., wish to make drawings of models for foundry, plates, and structural works; reasonable fee. Address Y 486, Tribune.

SITUATION WTD—CONSTRUCTION SUPT., exp., with architect, contractor, owner; bldg. material or real estate. Address C 166, Tribune.

PROOF READER.

Practical printer exp. in book, news, and catalogue work. Address B 266, Tribune.

SITUATION WTD—PRESSMAN (GORDON and Coits; 10 yrs.' exp. on half tone, 3 color, and embossing; ref. Address Y 198, Tribune.

SITUATION WTD—DRFTSMN.; FREIGHT car and R. R. specialty; 10 yrs.' exp. designing, calculating, checking, and estimating. Address Y 150, Tribune.

SITUATION WTD—YOUNG MAN, ARCHItectural draftsman; 5½ years' experience, familiar with structural and wood framing. Address Y 434, Tribune.

SITUATION WTD—BY EXP. CABINET maker, carpenter, and draftsman of 29; take auto charge of big hotel, factory, etc. Address Y 420, Tribune.

SITUATION WTD—CARPENTER, EXP. young Swedish man, with arch. drafting exp.; read plans; married. Address Y 404, Tribune.

SITUATION WTD—SHOP FOREMAN, AGE 35, 6 yrs.' exp. in mach. shop and tool room; speaks 4 languages; A1 refs. Prospect 9360.

SITUATION WTD—BUTTERMAKER. IN home creamery, by single young man. FRANK ERICSON, 948 N. Parkside-av.

SITUATION WTD—MECH. DRAFTSMAN, ambitious young man with tech. training, some exp. Address B 408, Tribune.

SITUATION WTD—ENGINEER, 25 YRS.' ex., or will take place as night watchman; age 56. Address T M 171, Tribune.

SITUATION WTD—NURSERY TREE, shrubbery, trimming, gardening, by experienced man. SCHMIT. Doug. 7452.

SITUATION WTD—PORCELAIN MIXER, high grade enamels; 14 years' exper.; to take charge of dept. Address B 368, Tribune.

SITUATION WTD — DESIGNER, MECH. engineer; college educ.; exp.; farm tractors. Address Y 543, Tribune.

SITUATION WTD — DESIGNER; DEVELopments; eng. jigs, tools, fixtures; university educ. Address B 265, Tribune.

SITUATION WTD — CHIEF ENGINEER, first class reps. and elects. Address Y 302, Tribune.

SITUATION WTD—LICENSED STATIONary engineer; best city references. Address Y 344, Tribune.

SITUATION WTD—BY EXPERT REPAIRman and trouble shooter with some reliable firm. Address A 390, Tribune.

SITUATION WTD—EXP. CARPENTER, cabinetmaker; alterations, new or special work; steady. Address A 378, Tribune.

SITUATION WTD—DIE, TOOL MAKER, all around man; 10 years' exp.; 33 yrs. of age. Address B 245, Tribune.

SITUATION WTD — PRINTER OVER scale ad and job; steady job; union; good layout man. Address A 406, Tribune.

SITUATION WTD—YOUNG MAN, 2 YEARS' exp. milling machinery and drill press. THUNBERG, 3121 Osgood-st.

SITUATION WTD—MAN, 30 YRS. OLD, wants to learn auto or machine repairing. Nominal salary. Address A 329, Tribune.

SITUATION WTD—ARTIST, COMMERcial; two years' exp., pen and ink lettering and designing. Address A 234, Tribune.

SITUATION WTD — BY MAN WITH knowledge of gen. chemistry. Address X 92, Tribune.

SITUATION WTD—EXPERT SIGN WRITer; hr., day, or job; go anywhere. Ph. Hum. 3940.

SITUATION WTD — EXP. SHOW CARD and sign writer, employed, wants evening or Sunday work. Address P 352, Tribune.

SITUATION WTD—A1 STAIR BUILDER and cabinet maker. Address Y 447, Tribune.

SITUATION WTD—FIRST CLASS ELECtrician; young; married. Address X 325, Tribune.

SITUATION WTD—SWEDISH MASSEUR and bath attendant; health resort, sanitarium, or private. Address Y 108, Tribune.

SITUATION WTD—EVENINGS; A1 REINforced concrete draftsman, designer, etc.; reasonable. Address Y 482, Tribune.

SITUATION WTD—EXPER. AS SUPT. OF construction or estimator; grad. engineer; refs. Address Y 213, Tribune.

SITUATION WTD—CHIEF, COOK; COL.; best refs. Address X 377, Tribune.

SITUATION WTD—LICENSED ENGINEER. 6347 Broadway. Rav. 7012.

SITUATION WTD—ELECTRICAL HELP; must prefer So. Side. Address G 166, Tribune.

SITUATION WTD—LIC. ELECTRICIAN IN factory. Phone Monticello 5300.

SITUATION WTD—JOB CARPENTER; 15 years' exp. Address Y 107, Tribune.

SITUATION WTD—1ST CLASS PAINTER and paper hanger; refs. L. V. 6054.

SITUATIONS WANTED—MALE.

Coachmen, Teamsters, Chauffeurs.

SITUATION WTD—REGISTERED CHAUFfeur, mechanic, houseman, gardener, with three-yr. ref. references; drive gas, elect.; wishes position private family or chauffeur; 8 years' experience. Address X 239, Tribune.

SITUATION WTD—CHAUFFEUR, SOBER, industrious, reliable; exp. also gardening; drove Packard, Pierce, Winton, Cole; do all repairs, priv. family pref.; best refs. E. W., 1603 Loomis-blvd. Lafay. 6 or 6846.

SITUATION WTD—CHAUFFEUR, CAREful, willing, good mechanic; 10 yrs.' exp.; single; Swedish; best refs. Address Y 68, Tribune.

SITUATION WTD—CHAUFFEUR; GERman, 24, single; A1 driver and mechanic; 6 years' exp. HANS KOLB, 2142 Fremont. Diversey 1793.

SITUATION WTD—GERMAN-AMERICAN, 28 years old, 8 yrs.' exp. high class cars; A1 mech.; careful driver; married; no children. Phone Kenwood 7933.

SITUATION WTD—CAREFUL CHAUFfeur, 30; prig. family or garage, where he handles cars; 5 yrs.' good knowledge of autos. Ph. Monticello 347.

SITUATION WTD—CHAUFFEUR; NEAT, reliable Amer. with private family on high grade car; 5 yrs. in S. Side; 3 present driving N. Side. Phone Doug. 5056.

SITUATION WTD—PRIVATE CHAUFfeur; 5 yrs. exp.; willing to repair, buy car; age 26; clean cut; A1 refs. HARRY. Oakland 6329.

SITUATION WTD—CHAUFFEUR, MARried; first class; fam. 4 yrs.; can do other pairs; careful driver; willing to do other work; A1 refs. Call Lincoln 1755.

SITUATION WTD—CHAUFFEUR, 14 YRS.' experience, 10 years last place, good type cut

WANTED—MALE HELP.
Stores and Offices.

CLERK.

Junior clerk for yard work, with experience in checking railroad cars. WESTERN ELECTRIC CO., INC., 43d-av. and 24th-st.

CLERK.

One thoroughly experienced with demurrage and railroad yard work for position as chief yard clerk and weighmaster. WESTERN ELECTRIC CO., INC., 43d-av. and 24th-st.

CLERK—18 TO 22; MUST BE RAPID AND accurate at figures, ambitious, good personality; we want an applicant who does not wish to be a clerk all his life; exceptional opportunity to learn a profitable business; state education, and salary expected. Address S A 567, Tribune.

CLERK—MUST BE A GOOD PENMAN; NOT afraid of long hours; one who wishes to make something of himself with a fast growing concern; must also be good at figures; state experience and salary expected. Address T M 462, Tribune.

CLERK—IN AN INSURANCE OFFICE; young man with knowledge of bookkeeping, high school education; must be good penman, and accurate at figures; salary $15. State age, nationality, and experience. Address T M 561, Tribune.

CLERK—IN PURCHASING DEPARTMENT, with knowledge of material used by large manufacturing concern. State fully age, experience and salary expected. Address B 546, Tribune.

CLERK—COMPETENT; BOOKKEEPING and typewriting experience desirable; general office work; permanent position; $15. 214 W. Division-st.

CLERK EXPERIENCED LEDGER clerk for tailor to trade; state age, experience and salary. Address O X 112, Tribune.

CLERK—TO DELIVER ORDERS AND wait on trade; grocery store. GEAREAU, 258 Kenicott-av.; EXPERIENCED.

CLERK—PAY ROLL; EXPERIENCED; North Side factory; state age, experience, salary, and refs. Address T D 118, Tribune.

CLERK—GROCERY; EXP. TO ACT AS manager. 3643 Cottage Grove.

COLLECTOR — SINGLE YOUNG MAN; excellent opportunity for a hustler. Rm. 814, 333 S. Dearborn.

CORRESPONDENT.

NONE BUT THOSE WITH AT LEAST 2 YEARS' EXPERIENCE MAIL ORDER SALES CORRESPONDENCE WITH CONSUMER NEED APPLY. SPLENDID OPPORTUNITY, WITH GOOD STARTING SALARY FOR THE RIGHT MAN. STRAUS & SCHRAM, 1105 W. 35TH-ST.

CORRESPONDENTS.

Young men with mail order experience preferred; state age, experience, and salary expected. Address T D 218, Tribune.

CORRESPONDENT—WITH MAIL ORDER experience or tailor to trade preferred. Excellent chance for live young man. State experience for same with ability and stamping to be $63.00 per mo. to start. Give age, experience, height, weight, nationality of parents. Address S A 511, Tribune.

PURCHASING AGENT—BY A manufacturing company; live, young man who is capable of getting results; good opportunity; state age, experience and salary expected. Address T D 219, Tribune.

BOOKKEEPER AND GENERAL man, not afraid of work, rapid and good references required; state age and experience. Address T M 581, Tribune.

BOOKKEEPER—WHO CAN typewriter; must be live wire, energetic, age, etc. Address T D 115, Tribune.

LEDGER CLERK; $15 PER week; position; state age and experience. Address A 469, Tribune.

—FAMILIAR WITH LUMBER must run typewriter. Address T L 574, Tribune.

BOOKKEEPER.

INTELLIGENT MEN WHO ARE NOT EMPLOYED WANTED TO INVESTIGATE STATISTICAL WORK BEFORE THEIR HOURS OF 9 A. M. AND 10 P. M. STATE NATURE OF PRESENT POSITION, PRESENT EXPERIENCE, AND REFERENCES. ADDRESS T M 574, TRIBUNE.

WANTED—MALE HELP.
Stores and Offices.

MAN — COMPETENT ON PURCHASE LEDGERS OF STATE-ST. STORE; ONE WITH DEPARTMENT STORE EXPERIENCE PREFERRED. ADDRESS WITH FULL PARTICULARS, T M 152, TRIBUNE.

MAN—YOUNG, IN WHOLESALE AND RETAIL corporation for city collections and complaint adjuster; also some clerical work; and experienced in credit department methods; must be capable, neat appearing, strictly temperate, honest, and ambitious; must have knowledge of bookkeeping; salary to start $15. Address, giving full details, experience, qualifications, former employers, T K 459, Tribune.

MAN—YOUNG, ABOUT 25; MUST HAVE THOROUGH KNOWLEDGE OF WINDOW SHADE BUSINESS AND COMPETENT TO HANDLE CORRESPONDENCE; STEADY POSITION TO RIGHT MAN. ADDRESS, WITH PARTICULARS, T D 204, TRIBUNE.

MAN—YOUNG, 18 TO 22, IN WHOLESALE paper house, as stock and record clerk; unusual opportunity to identify himself permanently with the trade; position leading later to that of house salesman; some experience necessary. Reply, with details of experience, to T M 529, Tribune.

MAN—YOUNG, ABOUT 20 YEARS OLD, who is familiar with shorthand, to work in purchasing dept. of large mfg. co. on West Side dealing in iron and steel; good chance for advancement; no experience required; state salary and particulars in first letter to receive attention. Address T D 401, Tribune.

MAN—YOUNG, THOROUGHLY EXPERIenced in general office work. Must be rapid and accurate at figures and neat penman. Do not apply unless you are a worker and sure you can qualify. Give experience, references, salary, and phone. Stockyards concern. Address T D 238, Tribune.

MAN—YOUNG, FOR FILING VOUCHERS and for general work in accounting dept. of large corporation; excellent chance for advancement; prefer business college graduate; state age, experience and salary expected. Address T D 475, Tribune.

MAN—STRONG, YOUNG, ABOUT 20, BY wholesale clothing house; must be quick and accurate at figures; good opportunity to learn trade within 3 months' time. Salary to start $12. SCHOENBERG BROS., 8th floor, 529 S. Franklin.

MAN—IF YOU ARE A YOUNG MAN, 17 OR 18 years old, and have knowledge of typewriting and are willing to start for $9 per week we have position where you can advance yourself to store manager. THE STETSON SHOP, 117 S. Dearborn.

MAN—AMBITIOUS, YOUNG, 18 TO 22 YRS., to start at bottom with small salary and learn business; splendid prospects for right person; little or no previous experience required. Apply between 9 and 10 a. m. Wallace Press, 540 W. Harrison-st.

MAN — CAPABLE HANDLING CORRESpondence and selling by mail; unusual opportunity for steady, sober hustler; state full particulars; well known manufacturer. Address T M 254, Tribune.

MAN—FOR POSTING SALES LEDGERS; must be competent to take off own trial balance; in replying state age, experience, and salary wanted; North Side per preferred. Address S A 596, Tribune.

MAN—YOUNG, WITH TECHNICAL EDUcation, for position in mechanical drawing shop. Good chance for advancement for sales work. Give age, references, and telephone number. Address T M 535, Tribune.

MAN—YOUNG, WITH AT LEAST 2 YEARS' high school, for typewriting and phonographic position in publication office; state age, experience, and salary expected. Address S N — Tribune.

MAN—YOUNG, ABOUT 25; MUST HAVE experience and salary expected. Address T M 462, Tribune.

CLERK—IN AN INSURANCE OFFICE; young man with knowledge of bookkeeping, high school education; must be good penman, and accurate at figures; salary $15. State age, nationality, and experience. Address T M 561, Tribune.

CLERK—IN PURCHASING DEPARTMENT, with knowledge of material used by large manufacturing concern. State fully age, experience, and salary expected. Address B 546, Tribune.

CLERK—COMPETENT; BOOKKEEPING and typewriting experience desirable; general office work; permanent position; $15. 214 W. Division-st.

CLERK EXPERIENCED LEDGER clerk for tailor to trade; state age, experience and salary. Address O X 112, Tribune.

CLERK—TO DELIVER ORDERS AND wait on trade; grocery store. GEAREAU, 258 Kenicott-av.; EXPERIENCED.

CLERK—PAY ROLL; EXPERIENCED; North Side factory; state age, experience, salary, and refs. Address T D 118, Tribune.

CLERK—GROCERY; EXP. TO ACT AS manager. 3643 Cottage Grove.

COLLECTOR — SINGLE YOUNG MAN; excellent opportunity for a hustler. Rm. 814, 333 S. Dearborn.

CORRESPONDENT.

NONE BUT THOSE WITH AT LEAST 2 YEARS' EXPERIENCE MAIL ORDER SALES CORRESPONDENCE WITH CONSUMER NEED APPLY. SPLENDID OPPORTUNITY, WITH GOOD STARTING SALARY FOR THE RIGHT MAN. STRAUS & SCHRAM, 1105 W. 35TH-ST.

CORRESPONDENTS.

Young men with mail order experience preferred; state age, experience, and salary expected. Address T D 218, Tribune.

CORRESPONDENT—WITH MAIL ORDER experience or tailor to trade preferred. Excellent chance for live young man. State experience for same with ability and stamping to be $63.00 per mo. to start. Give age, experience, height, weight, nationality of parents. Address S A 511, Tribune.

PURCHASING AGENT—BY A manufacturing company; live, young man who is capable of getting results; good opportunity; state age, experience and salary expected. Address T D 219, Tribune.

BOOKKEEPER AND GENERAL man, not afraid of work, rapid and good references required; state age and experience. Address T M 581, Tribune.

BOOKKEEPER—WHO CAN typewriter; must be live wire, energetic, age, etc. Address T D 115, Tribune.

LEDGER CLERK; $15 PER week; position; state age and experience. Address A 469, Tribune.

—FAMILIAR WITH LUMBER must run typewriter. Address T L 574, Tribune.

BOOKKEEPER.

INTELLIGENT MEN WHO ARE NOT EMPLOYED WANTED TO INVESTIGATE STATISTICAL WORK BEFORE THEIR HOURS OF 9 A. M. AND 10 P. M. STATE NATURE OF PRESENT POSITION, PRESENT EXPERIENCE, AND REFERENCES. ADDRESS T M 574, TRIBUNE.

WANTED—MALE HELP.
Stores and Offices.

MAN—YOUNG, 18 TO 22 YRS., TO START at $12; SCHOENBERG BROS., 8th floor, 529 S. Franklin.

MAN—IF YOU ARE A YOUNG MAN, 17 OR 18 years old, and have knowledge of typewriting and are willing to start for $9 per week we have position where you can advance yourself to store manager. THE STETSON SHOP, 117 S. Dearborn.

MAN—AMBITIOUS, YOUNG, 18 TO 22 YRS., to start at bottom with small salary and learn business; splendid prospects for right person; little or no previous experience required. Apply between 9 and 10 a. m. Wallace Press, 540 W. Harrison-st.

MAN — CAPABLE HANDLING CORRESpondence and selling by mail; unusual opportunity for steady, sober hustler; state full particulars; well known manufacturer. Address T M 254, Tribune.

MAN—FOR POSTING SALES LEDGERS; must be competent to take off own trial balance; in replying state age, experience, and salary wanted; North Side per preferred. Address S A 596, Tribune.

MAN—YOUNG, WITH TECHNICAL EDUcation, for position in mechanical drawing shop. Good chance for advancement for sales work. Give age, references, and telephone number. Address T M 535, Tribune.

MAN—YOUNG, WITH AT LEAST 2 YEARS' high school, for typewriting and phonographic position in publication office; state age, experience, and salary expected. Address S N — Tribune.

MAN—YOUNG, ABOUT 25; MUST HAVE thorough knowledge of window shade business and competent to handle correspondence; steady position to right man. Address, with particulars, T D 204, TRIBUNE.

MAN—YOUNG, 18 TO 22, IN WHOLESALE paper house, as stock and record clerk; unusual opportunity to identify himself permanently with the trade; position leading later to that of house salesman; some experience necessary. Reply, with details of experience, to T M 529, Tribune.

MAN—YOUNG, ABOUT 20 YEARS OLD, who is familiar with shorthand, to work in purchasing dept. of large mfg. co. on West Side dealing in iron and steel; good chance for advancement; no experience required; state salary and particulars in first letter to receive attention. Address T D 401, Tribune.

MAN—YOUNG, THOROUGHLY EXPERIenced in general office work. Must be rapid and accurate at figures and neat penman. Do not apply unless you are a worker and sure you can qualify. Give experience, references, salary, and phone. Stockyards concern. Address T D 238, Tribune.

MAN—YOUNG, FOR FILING VOUCHERS and for general work in accounting dept. of large corporation; excellent chance for advancement; prefer business college graduate; state age, experience and salary expected. Address T D 475, Tribune.

MAN—STRONG, YOUNG, ABOUT 20, BY wholesale clothing house; must be quick and accurate at figures; good opportunity to learn trade within 3 months' time. Salary to start $12.

WANTED—MALE HELP.
Professions and Trades.

IRON MARKER—FOR PLATE WORK; steady position to right man. Apply Chicago Bridge and Iron Works, 105th and Throop-sts.

LATHE HANDS.

We have opportunities for capable men with several years of lathe experience, ability to read blue print, and by use micrometer as a special. Apply 8 to 10 a. m. ALBAUGH-DOVER CO., 2120 Marshall-Blvd.

LAYER-OUT—BOILER AND TANK SHOP. Wildman Boiler and Tank Co., 3038 Carroll-av.

LITHOGRAPH PRESSMAN ON Campbell press. Address S A 880, Tribune.

MACHINIST—ALL AROUND RAILROAD, for service on Great Northern Railway. Apply Room 206, F. B. & Q. General Office Bldg., 547 W. Jackson-blvd., corner Clinton-st.

MACHINISTS—EXPERIENCED; MUST BE capable, sober, and industrious; good wages; permanent to right parties. Address F X 2, Tribune.

MACHINIST—MUST BE A FIRST CLASS all around man; steady work for the right party; state age, experience, and wages expected. Address T D 467, Tribune.

MACHINISTS—BENCH HANDS. EXPERIenced in perforating machines. Ibe American Perforator Co., 617 W. Jackson-blvd.

MACHINIST—ALL AROUND, COMPETENT, for tools and jigs; permanent position. Apply 566 Hearst Bldg.

MACHINISTS—30; OPPORTUNITY FOR advancement, 621 Harrison-pl., Oak Park, Metropolitan "L" to Gunderson-av.

MACHINISTS—ALL AROUND, FOR REPAIR and tool room work. Apply CHALMERS & WILLIAMS, Chicago Heights, Ill.

MACHINIST—ALL AROUND MAN FOR steam engines and general repair work. 506 S. Canal-st.

MACHINISTS—1ST CLASS LATHE AND slotter hands. 1302 Kinzie-st.

MACHINIST—FRANK S. BETZ CO., 30 E. Randolph.

MACHINE OPERATORS HAND SCREW. Apply 2857 S. Halsted-st.

MAN WANTED — THOROUGHLY EXPERIENCED, IN WINE AND LIQUOR BOTTLING DEPARTMENT; MUST UNDERSTAND HOW TO HANDLE WINES AND SUPERINTEND BOTTLING AND LABELING OF SAME. ADDRESS T M 513, TRIBUNE.

MAN—WE HAVE AN EXCELLENT OPENing for a young man between the age of 25 and 30 who has had experience in writing copy for a salesman's house organ; salary $100 per month to start, with excellent opportunity for rapid advancement; reply stating age, experience and present occupation; your application will be handled in strict confidence. Address O N 123 Tribune.

MAN—ALERT, INTELLIGENT YOUNG man, as asst. supt. factory making electrical apparatus; give record, which must be clear, showing least 3 yrs. exp. with no manual work; long hours; $75 mo. start. Responsible position later if efficient. Address A 885, Tribune.

MAN—YOUNG, WITH TECHNICAL TRAINing; also some experience in machine work up to date labor saving tool; give references and state salary. Address T D 379, Tribune.

MAN — ONE GOOD ALL AROUND MAN who is capable of cleaning pressing and spotting; good salary. Apply City Steam Laundry and Dry Cleaning Plant, Bradley, Ill.

MAN—FIRST CLASS TO MAKE CHANnels, fit up window regulators and set sashes in automobile limousine bodies. Apply to TIMKEN-DETROIT AXLE CO., Symmes entrance, C. P. R. R.

MAN—ACTIVE, BETWEEN 40 AND 45 years; handy with tools; for setting up laundry machines, repairing, etc., in households; must be neat, polite, and a willing worker. Address S A 433, Tribune.

MAN — EXPERIENCED IN RUNNING ENrober chocolate dipping machine and stringing; steady work; good pay. Address T D 440, Tribune.

MAN—BRIGHT, YOUNG, FOR AIPPENtice trimming cutter, wholesale clothing house; paid while learning. Apply at S. COHN, BRENNAN & CO., 318 S. 5th-av.

MAN—FIRST CLASS, WHO THOROUGHLY understands the cutting and trimming of sole leather. Inquire G. A. ZIMMERMAN & SON, W. Lake-st.

MAN—YOUNG, TO ASSIST IN ADVERTISing dept. of technical journal; knowledge of good reading required; state salary expected. Address S. M. 585, Tribune.

MAN—YOUNG, TO HANDLE PAINTED stock in bindery; experience not necessary. Metropolitan Syndicate Press, 120 W. Jefferson.

MAN—YOUNG, SHOP EXPERIENCE, EL-sewhere, constr., small factory. Give particulars and ref. Begin $16. Address B 401, Tribune.

MAN—TO OPERATE KIDDER SHEET cutting machine; one living South Side; night work; good wages. A. E. H. Co., 2-15 S. Union-av.

MAN—YOUNG, BY INSURANCE GENERAL agency for training in insurance work. Apply in own handwriting and give phone number. Address S A 249, Tribune.

MAN—YOUNG, WHO HAS HAD SOME hand screw machine experience Address S A 509, Tribune.

MAN—ALL AROUND, FOR LATHE AND bench work in die shop. Ask for MR. EKMAN, 2.0 S. Jefferson.

MAN—TO WORK IN DRESS GOODS DEPT. Must be Polish and have experience. Apply Atkins & Freund, 4905 S. Ashland-av.

MAN—ONE HANDY WITH TOOLS. AP-ply Monday, 1721 S. Mich.

MAN—FURNITURE REPAIRER. CALL Sunday, 617 W. Woodlawn, 2d st.

MANAGER—EXPERIENCED, FOR MILLwery house; must talk Norwegian. GUDSON-KEITH CO., 24 S. Michigan.

MANUFACTURER — FAMILIAR WITH textile machinery, etc., figuring costs and to take complete charge of facts; making brassieres, ladies' neckwear; a live one to be considered. Address T S 174, Tribune.

MANUFACTURER—EXPERIENCED FOR wool and cotton dresses, capable of turning out orders; only man of proven ability wanted; great chance for right party. L. D.

MECHANICAL DRAFTSMEN OVER 45 YRS. of age, who can detail from layout, electrical experience, positions and every chance for advancement offered to the right men. Address Clerk Engineering Department, Westinghouse Electric & Mfg. Co., East Pittsburgh, Pa.

MENDING MACHINE, SEVERAL 18ft class assemblers and adjusters; also several high class men to qualify for service positions. International Money Machine Co., Terre Haute, Ind.

MULTIGRAPH OPERATOR—
YOUNG MAN, THOROUGHLY EXPERIenced, WHO CAN READ AND TOOK AFTER MACHINES, FAMILIAR WITH INK ATTACHMENTS AND PRINTING. STAMP CO., 168 N. HALSTED.

MOLDERS — STEEL, TO LEAVE TOWN; take place of men on strike; trans. orta-tion furnished; highest wages; state fully qualifications and experience, giving phone number. Address A 124, Tribune.

OPTOMETRIST—EXPERIENCED FOR OPtical parlors; only man of proven ability wanted; great chance for right party. L. D.

PATTERNMAKER—WOOD; MUST BE EXperienced. Address T D 141, Tribune.

PHYSICIAN—ONE WHO IS WILLING TO invest $2,000 or $4,000 in practice; will yield strictly ethical practice; will yield $15,000 yearly. Address S A 428, Tribune.

PHOTO ENGRAVER—FIRST CLASS THREE and four color halftone etcher. Must have expert workman, but not be affiliated with the union. Address T M 258, Tribune.

PLATEN PRESSMAN — A1 GORDON PRESSMAN FOR MODERN SIX PRESS SHOP, DOING HIGH GRADE WORK; MUST BE LIVE WIRE AND GOOD EXECUTIVE, ABLE AND WILLING TO CO-OPERATE WITH COMPOSING ROOM IN GETTING RESULTS; SALARY $23 PER WEEK. WIRE REPLY, WINDER PRINTING CO., 81-83 PARK-PL., DETROIT, MICHIGAN.

PRESSMAN — CYLINDER; THOROUGHly experienced on best grade of halftone and color work; highest wages; handsome shop. Apply at once. R. R. DONNELLEY & SONS CO., 731 Plymouth-ct.

WANTED—MALE HELP.
Professions and Trades.

PONY FEEDER—FIRST CLASS. NEBLEY PRINTING CO., 413-420 Orleans-st.

PRINTER—WHO HAS GOOD ROUND EXperience in office and of a printing business and who thoroughly understands hand and machine composition, pressw rk and pamphlet binding; want a man from 30 to 40 years old to take charge of a branch in an adjacent city; good opportunity for a capable person to work himself into the organization of large printing establishment; character and habits must be beyond reproach; write fully, stating experience and salary expected. Address T M 218, Tribune.

PRINTER—UNION, WORKING FOREMAN, in job office; must be hustler; give particulars, age, experience, references; salary $30. Address Y 562, Tribune.

PRINTER—GOOD PLATEN PRESSMAN wanted; set advertising. Times, Mount Pleasant, Mich.

PRINTERS—A FEW NONUNION TARIFF printers for out of town. Call 550 Transportation Bldg.

PRINTERS OR PRESSMEN—TO LEARN printing estimating and salesmanship; well paying positions. Address C 316, Tribune.

SHOE OPERATORS — EXPERIENCED some power machine; can also use goods. Apply SELZ, SCHWAB & CO., Superior and Kingsbury-st.

SHOEMAKER — EXPERIENCED SHOE cutter; steady position; good pay. Athletic Shoe Co., 1427 Carroll-av.

SHOEMAKERS — EXPERIENCED TREER and dresser. Ashland Manufacturing Co., 413 N. Carpenter.

SIEGEL, COOPER & CO.

BUTCHERS.

SLIP COVER CUTTERS.

FURNITURE POLISHER.

APPLY SUPT.'S OFFICE, FIRST FLOOR, BALCONY.

SHUTTER AND DRY CLEANER—EXPERIenced; good wages; steady work. Wisconsin Dye Works, 614 Mitchell-st., Milwaukee, Wis.

SUPERINTENDENT—ASSISTANT WANTed by machinery manufacturer; technical education, conversant with modern methods in shop practice; state age, nativity, experience, references, and salary; replies will be kept confidential except by permission. Address S A 506, Tribune.

SUPERINTENDENT—COMPANY NORTH-ern Ohio, manufacturing high class machine tools, wants high grade mechanical engineer to take full charge of factory employing 100 men. Good salary and splendid opportunity. State full particulars, experience in full and salary desired. Address A 10, Tribune.

SWITCHMAN — EXPERIENCED, FOR service in city. Apply General Yard Master's Office, C., R. & Q. R. R., Western-av. and 18th-st.

TAILOR—ALL ROUND MAN wanted in pants shop; good pay; steady position.
MEYER & CO.,
831 W. Adams-st.

TECHNICAL MAN.

One having thorough experience in the production of small parts. For investigation work in connection with manufacturing layout.

Call for personal interview at the employment office or apply by letter, giving detailed qualifications and age.

Western Electric Co., Incor.,
48th-av. and 24th-st.

TOOL AND DIE MAKERS—FIRST CLASS mechanic with experience at making, cutting and drawing dies for working sheet metals; prefer person or by letter. GEO. P. PAESCHKE & SON MFG. CO., 18th and St. Paul-av., Milwaukee, Wis.

TOOL AND DIE MAKERS—STATE AGE, experience and wages desired; give references. Kirsch Manufacturing Co., Sturgis, Mich.

TOOL AND DIE MAKERS—TWO; FIRST class; state experience and salary expected. Address N T 151, Tribune.

TOOL AND DIE MAKERS—FOR STEADY work at our factory at Glen Cliff, Ill. Apply Frank B. Cook Co., 226 W. Madison-st.

TRACERS—STRUCTURAL WORK; EXcellent opportunity for advancement and future; good speedy letter writing required; bring samples. Room 1315, 11 S. La Salle-st.

UPHOLSTERER—ALL AROUND. FIRST class man; good wages; steady work. M. J. O'CONNELL, 46 Galena-st., Freeport.

WANTED—A1 TESTER, TOP fitter, chassis and final assembler and trimmer. Apply in person, ELGIN MOTOR CAR CORPORATION, Argo, Ill., 61ST AND ARCHER.

WANTED—MACHINE TOOL BUILDERS. MACHINE TOOL REPAIRMEN. Good permanent positions and transportation paid to men we employ. Write fully, giving experience, age and salary expected to Employment Department, The National Cash Register Company, Dayton, Ohio.

WANTED — MACHINISTS and handy man, all round factory work; permanent position; state experience and wages. Address T M 535, Tribune.

WANTED—RELIEF BY REG. PH. AD-dress Y 522, Tribune.

WINDOW TRIMMER AND CARD WRITER —Experienced, for department store; state full particulars, including salary.
H. ALSCHULER CO., Gary, Ind.

YOUNG MAN—WITH TECHNICAL EDUcation for developing line of office of structural shop of large West Side steel firm; long hours and minor work to start, but position offers excellent future; prefer recent technical graduate; state age, experience, if any, education. Address T E 264, Tribune.

YOUNG MAN—WITH 50th AND SHEFFIELD-av. SHOP EXPERIENCE, mechanical line, general factory work; $14; refs.; must be All. Apply 9 a. m. Monday, 1124 Fulton-st.

Pharmacists.

APPRENTICE—IN DRUG STORE; REFS.; state salary. 3501 Halsted-st.

APPRENTICE—IN DRUG STORE. PARK Pharmacy, 6901 Wentworth-av.

ASST. PHARMACIST — REG.; MUST BE experienced in soda fountain, etc. Call before 9 or 10 a. m., 200 E. 31st-st.

CLERK—DRUG, 2 OR 3 YEARS' EXPERIence. MYGDAL, 1100 N. Cal-fornia-av.

DRUG CLERK—APPRENTICE, WITH practical exp. Patterson Ph., 18th and Wabash.

DRUG CLERK—REGISTERED. COMPEtent, A1 man; good salary. Address B 103, Tribune.

DRUG APPRENTICE — YOUNG MAN; good position. MARR, Broadway and Grace.

DRUGGIST—REGISTERED; RESPONSIBLE man to take charge of store; refs. on reply. Address X 341, Tribune.

DRUG CLERK—REGISTERED ASSISTANT; short hours. 1200 Devon-av.

DRUG CLERK—REGISTERED, OR AS-sistant. 1500 W. Van Buren.

DRUG CLERK—REGISTERED ASSISTANT, South Side. Phone Pullman 209.

DRUG CLERK—APPRENTICE—SO. SIDE. Phone Pullman 209.

DRUG CLERK — $70 A MONTH; WEST Side. Address X T 532, Tribune.

MAN—YOUNG, IN DRUG STORE; ONE year's experience; A1 once. Michigan-av Pharmacy, 101 E. 47th.

PHARMACIST — REGISTERED INDIANA pharmacist for relief work. Phone 852 East Chicago, Ind.

PHARMACIST—REGISTERED; GOOD PAY, short hours; Polish. Address T D 379, Tribune.

REGISTERED APPRENTICE—GOOD SALary; permanent to right party. 3467 S. State.

DRUGGIST — MAN WITH ABILITY TO manage, who has capital of at least $2000; to such a man we offer a brand new, well located, up to date corner store fully equipped with soda fountain, including soda, cottage basis; opportunity for hustler; state fully qualifications, age, and nationality. Address T D 122, Tribune.

Farms and Garden Help.

GARDENER — EXPERIENCED TRUCK gardener, for 50 acres rich, level truck farm in Illinois; on shares or salary and percentage. Liberal deal to right party. Send references. Address F W 11, Tribune.

Salesmen, Solicitors, Etc.

ADVERTISING SALESMAN

EXP. ON CAR CARD DISPLAY. TEL. HARR. 6074.

Advertising or Book
travelers. Big. Com. 600 Advertising Bldg.;

WANTED—MALE HELP.
Salesmen, Solicitors, Etc.

A REAL OPPORTUNITY
FOR REAL SALESMEN.

We have a big, clean, high class sales proposition with an air-tight, sure-shot plan of selling and the strongest lineup you have ever seen, that will pay any salesman capable of handling it more money than he ever made before or can possibly make anywhere else.

It does not make much difference what kind of sales experience you have had, just so as you are a real salesman; not necessarily the high pressure, but the intelligent kind.

We are looking for the salesman who is determined to make big money. The man who says, "if another man can do it, I can," the man who has already made at least $5,000 a year in the selling game as a basis for his assertion. This is the only class of men we consider and some of our salesmen make as high as five times their previous earnings.

Out of fifteen men started in the last two months, only two have fallen down, or not can deliver the goods on a make-good basis, on a big proposition, this is a real opportunity, not a chance. For interview, address with particulars T M 408, Tribune.

A SALESMAN OF EXPERIence and ability with a successful record is required for both city and outside work; he must be able to furnish unquestioned references and prepare himself to handle the business resulting from our heavy advertising. We furnish drawing account and a noncompetitive, standard product. Answer after 10 a. m. 917, 401 S. Dearborn.

A1 AUTO STOCK
SALESMAN.

Investment Houses, Brokers, Field Managers, Sales Organizers, Insurance, Real Estate, and Specialty Men. Attention: Wanted, half million dollars in high grade automobile company; strong selling car; two and one-half million dollars in orders; live board of bankers and business men; physical assets more than $250,000. Commercial agencies give good reports; eight leads furnished; individual advertising campaign for each salesman taking out of territory; positively no advances. Buy stock on commission we have ever known; only a few territories left. Address S 578, Tribune.

ABILITY WANTED.

Young college men who wish to get into the sales force of a nationally known house, are invited to correspond with us. To connect with these jobs you must be young, aggressive, and clean, and be willing to start low. Tell us what you have to offer. Address T D 243, Tribune.

ASSISTANT TO SALES MANAGER — IN wholesale Pump and Plumbing Department. J. Y. McDonald Mfg. Co., Dubuque, Iowa.

BIG MONEY FROM START; 5 DAILY SOLD. Call 409 W. Randolph, 3d fl. No canvass.

CAN YOU WRITE ACCIDENT INSURance? If so, write us; liberal policies and commissions. Prudential Casualty Co., Indianapolis.

CASHIER — YOUNG MAN; GOOD chance. 4-22 Fullerton-av.

CHAUTAUQUA AND LYCEUM REPREsentatives to travel; want only capable people who know worth and can earn $40 per week; FREE CHAUTAUQUA BUREAU, 29 S. La Salle-st.

CITY SALESMAN—TO SELL HIGH GRADE 5 per cent mortgage real estate bonds. Apply at once. The Matthews Engineering Co., Sandusky, Ohio.

LIFE INSURANCE MEN—TWO IMPORTant Life insurance positions open for high class personal producers with an old line eastern life insurance company; direct contract; commissions, renewals, furnished office and financial assistance. Confidential address T M 278, Tribune.

LIVE AUTO SPECIALTY COMMISSION basis. Address A 2 2, Tribune.

MAKE MONEY FOR YOURSELF AND friends by selling them lots in New Steel City being built by U. S. Steel Corporation across river from Detroit. Better than Gary. Splendid opportunity for right men. Liberal commission. Free trip to Detroit for buyers. Room 1208, 9 S. Clinton-st.

MAN—ARE YOU A $5,000 TO $10,000 man? We have openings for two or three men of that caliber; we are agents for large, responsible company; these men able to organize effective sales crew of agents or salesmen; also produce large volume of business personally. Men with experience in fraternal or industrial insurance, city subdivisions, town sites or correspondence solicitors or books can make big money with us. No experience in our particular line necessary. No investment in large capital required. Proposition appeals to all classes of city or country every wage earner, salaried employe, or business man a prospect. Permanent positions should net $15 to $40 a week; leave to convince me of your sales force. You will begin earning from start if ability, personality and experience, warrants. Write fully stating experience, age, and territory preferred. R. C. YOUNG, 1 to 10, Tribune.

MAN—WE WANT A LIVE, ENERGETIC man of good character and wide acquaintance, willing to work at any or all hours, to solicit the adjustment of accounts. Commission and guarantee basis. State age and business experience. Address T M 547, Tribune.

MAN—OLD ESTABLISHED MANUFACturer wants experienced office supply man; must be a hustler and builder. Excellent chance for advancement.
SEWELL-CLAPP-ENVELOPES.

MAN—OF ABILITY, TO SOLICIT DISPLAY advertising for weekly trade publication; Jewish preferred; must be hustler and have personality; ref. req. Address T D 166, Tribune.

MAN—WITH SALES ABILITY, TO CALL on farmers; no professional agents wanted; long-time proposition; state experience; bond required. Address T J 771, Tribune.

MANAGER—AND SALESMEN; THOSE experienced in selling piano players, books; straight commission basis; big money and permanent position to right men; references Room 1105, 537 S. Dearborn-st.; required.

MAN—SPLENDID OPPORTUNITY — FOR ambitious and energetic man with selling ability; must be willing to locate in Chicago and become salesman. R. D. BOSS CARTS & CO., 19 S. La Salle-st.

WANTED—MALE HELP.
Salesmen, Solicitors, Etc.

MAN—YOUNG; TO SOLICIT COLLECTIONS for secretary; salary $25 a week after trial; state exp. Aurora S. A. Co., Aurora, Ill.

MEN OF CHARACTER
AND ABILITY.

Every day 264 people move into Detroit. 1,550 arrive every week, 7,920 each month. Detroit is growing faster than any other city in the United States. The net increase in population last year was 96,822. More than 2,595 acres of new land must be opened up for these people every year.

The H. A. Jones Real Estate Co. conducts by far the largest general brokerage and subdivision business in Detroit.

So great is the growth of Detroit in population and wealth, and so active is the real estate market, that we are unable to obtain competent salesmen as fast as opportunities for them develop.

Nearly every one of our salesmen has been in some other work before joining this company, all of them have been successful. One was a bookkeeper, another a clerk in a department store, one was a chemical engineer, nearly every occupation there is.

Every one of them who is studying his work and applying the principles he is taught is making several times as much money as he ever did before.

We need more salesmen.

We want men of ability and good standing, regardless of their occupation before; men who want to establish themselves with an active, aggressive firm permanently.

Previous experience in the real estate business is unnecessary. We have opportunities for men from all lines of activity, since well in other lines of business. Our educational methods enable any man who has it in him at all to make good, to succeed in this office in a larger measure than in any other place we know.

If you have read any of the descriptions published recently of the H. A. Jones Training Course for Salesmen you will appreciate the value of this educational work.

Pleasant work and congenial surroundings, close co-operative methods developed to a point unknown in any other institutions of which we have heard, and the possibilities for profit in Detroit's phenomenal growth and prosperity—these and many other considerations make this a distinctly unparalleled opportunities for the man who can make our opportunities his own.

We should like to correspond with any one to whom this prospectus appeals and explain to him the methods we employ, the facilities and opportunities available, and to show exactly what each salesman in our organization—not just a few exceptional ones, but all of them—is doing.

H. A. Jones Real Estate Co.,
70 Washington-blvd., Detroit

MEN—SELL STARK TIRES; IMMENSE advertising campaign magnificent color plates and special salesmen's helps made by big sales promoter of Stark Bros., 101 years in business, makes your sales easy; earned $218.10 net in 5 weeks; never had sold a tree made $61.50 net in less than 6 days; Chas. Robinson, Mass., made $17.75 a day; Ernest Haller, Ill., made $75 in less than a week; L. L. Jenkins, Ill., made $110 last week. You can succeed in this business, using all or part of your time. Pleasant outdoor work. Liberal pay paid weekly. Liberal bonus premiums given. Trees furnished free for paying travel ing expenses. Complete selling outfit included. Write quick for exclusive territory. Stark Bros. Nurseries, Louisiana, Mo.

MEN—I WANT 2 MEN TO WORK WITH me in Chicago; absolute integrity first requisite; selling experience unnecessary; must have personal force, common sense, and ambition; no "get rich quick" scheme; good opportunity for right party; don't hesitate to answer if you mean business; don't expect to pay you to make a change. CAMPBELL, McCORMICK Bldg.

MEN—WANTED, HIGH CLASS GENTLEmen to represent high class subdivision property to be placed on sale shortly by a strong local concern. Only ambitious hustlers wanted. A big money making proposition for men who can qualify. Address T D 121, Tribune.

MEN—20, AMBITIOUS, YOUNG, TO SELL wagon and stake trucks. Opportunity for making money unlimited. Apply Monday, 8 a. m., 50 E. 26th-st.

MOTOR OIL SALESMAN.

2 high grade men, exp. selling city trade. Big fields and prospects. Give full qual. Address A 283, Tribune.

PIANO SALESMEN.

Large manufacturer desires to get into immediate correspondence with high grade, experienced, and competent piano salesmen; an excellent opportunity for good closers; a permanent connection; work is in connection with a special selling system; territory Illinois, Wisconsin, Indiana, and Ohio; small specialties from $75 to $126 and all expenses. All replies strictly confidential. Address F T 45, Tribune.

PERSONALITY—PLUS.

Three men of good presence and repute who possess tact and courage to pursue a right object are wanted to interest a responsible people capable of contributing $100 to $500 each as part ownership of financial control of corporation and agree to give personal assistance in a co-operative movement related to first year's business.

Sales experience desirable, but ability to present the truth convincingly and ask for prompt decision is of greater use.

Compensation commission basis only. If applicant, after investigation, cannot test this for one week without an advance, he is not a man we want. Only those capable of success are sure to follow.

The proposition relates to organization under Illinois charter of legal reserve life insurance company to be operated on three distinctly progressive lines in its protection of both shareholders and patrons.

Features of co-operation and mutual welfare are fundamentals; a plan which has already secured approval of 1,000 thoughtful persons who value the obvious advantages.

Write briefly stating occupation during past five years, and indicate something of social standing in neighborhood you reside. Address T D 194, Tribune.

REAL ESTATE
SALES MANAGER.

Am putting large, well located subdivision on the market and want a live sales manager who can bring a trained organization with him or organize one to make a quick clean-up; real estate experience not absolutely necessary, but preferred; will put liberal commission proposition to right man; applicant must have an automobile. Address T D 204, Tribune.

REAL ESTATE SALESMEN—
Can offer attractive inducements to experienced man. I. WHITEMAN, 111 W. Washington.

REAL ESTATE SALESMEN—EXPERIenced; commission basis; prominent office. Address P S 499, Tribune.

RENT BROKER—DOWNTOWN AND FAC. for commission, by large, well known local real estate office. Address T E 138, Tribune.

SALESMEN—5 NEAT APPEARING, LIVE wires, with high grade specialty without competition; must be of good record. This is good for $100 a week. Chamberlain can make money for ourselves. Write today for territory. Address A 296, Tribune.

SALESMEN—WE HAVE A QUICK SELLING small village lot; sells for $10; your profit $5; easy to sell 3 or 4 each day. Come and see it. 1178, Tribune. 9 S. Clinton-st.

SALESMAN—A MAN OF STRONG PERsonality, good appearance, to represent us in Middle West; good remuneration and excellent chance for advancement. 1326 Caxton Bldg.

SALESMEN—GAS AND ELECTRIC LIGHT stoves, experience in city and country, for an old established house. Commission or salary. Acme Chandelier and Mfg. Co., 165 N. Wabash-av., Chicago.

SALESMEN—GOOD OUTSIDE PIANO salesmen; good liberal proposition for hard workers; no floaters need apply; but conscientious salesmen; can make a good connection. Address A 2, Tribune.

SALESMAN—STOCK; LIBERAL COMMISsion to live automobile stock salesman; men able to conduct selling account; big chance for live wires. Address A 2, Tribune.

SALESMAN — EXPERIENCED TO SELL aluminum and house furnishings to goods. City and suburban trade. Address T 582, Tribune.

SALESMEN—WHO HAVE HAD EXPERIence in selling to retail grocery stores; splendid proposition to the right men. Call between 6 and 8 p. m. next week. 1207 W. 63d.

SALESMEN—REAL SALESMEN MAKE $10 up daily; popular article; no competition; traveling and city; must finance self. 601, 190 N. Dearborn.

SALESMEN—HIGH GRADE, TO CALL ON drug trade; exceptional line; fine opportunity; big future. Val Dona Co., 201 E. Ohio-st.

SALESMAN—EXPERIENCED, FOR EXcellent proposition. Our man make $300 to $400 per week. 1220 W. Webster Bldg.

SALESMEN—LIVE WIRES TO CO-OPERate, in central real estate office. Address Y 494, Tribune.

SALESMAN WANTED—EXPERIENCED IN Tribune office furniture. Address T E 417, Tribune.

SALESMEN—FIRST CLASS STOCK, TO sell stock in paying cereal plant in Middle West. Address Y 2, Tribune.

SALESMEN SELL LUBRICATING OILS and greases on commission. Call Monday, Reliable Oil Co., 3 Sheffield-av.

SALESMEN—CLOTHING; FIRST CLASS; Van Buren and Michigan-av. experience. TONDORF.

SALESMAN—TO SELL NEW FORD CARS; state experience. Address X O 136, Tribune.

SALESMAN—DRUG, TO COVER ILL WITH pharmaceutical line, selling on factory and druggist; refs. Ph. So. Chicago Ill.

SALESMEN—HIGH GRADE; CITY; GOOD income; ref. Address S 508, Tribune.

WANTED—MALE HELP.
Salesmen, Solicitors, Etc.

SALESMEN—

ARE YOU A REAL ESTATE SALESMAN?

If so the opportunity of your lifetime awaits you in Sunny California.

We have the best selling industrial property at Los Angeles Harbor.

Also the most wonderful residence subdivision in this country, that will be ready for the market inside of sixty days.

We want three live Eastern subdivision salesmen who have Personality, Energy, Executive and Selling Ability. Such men will have an unlimited chance to make money.

Prosperity has reached the Coast and we are looking forward to the best year in the history of Los Angeles Real Estate.

We are one of the largest real estate firms on the Pacific Coast and have a strong sales and office organization to back you up.

For particulars address

W. L. TWINING, SALES MANAGER,
or
F. P. NEWPORT COMPANY,
206 Central Bldg., Los Angeles, California.

SALESMEN—

We want several men and women to represent us in evenings, Saturday afternoons, and Sundays. This proposition will not interfere with your present position and will net you at least $40 per week or more if you will only follow instructions given you by the most expert real estate salesmen in Chicago. We autos to convey your people to and from our properties. If you are ordinarily intelligent and ambitious we are sure you will be more than pleased with our proposition. Address T N 123, Tribune.

SALESMEN—SEVERAL REAL SALESMEN on the market on a straight commission basis. A low priced article that every home with electricity should have; this specialty has a number or exclusive patented features which put it far ahead of all competition; consumers and dealers alike are enthusiastic about it; now we want to make it a national commodity. If you are a live wire salesman of proven ability you know the drug and electrical supply trade, there is a rare opportunity here for you as soon as you prove your worth; if you think you can fill the bill write us at once, giving full particulars, references, etc. Address President, P. O. Box 360, Stephenville, Ohio.

SALESMEN — LIVE WIRES BETween 25 and 40 years, who are ambitious and desire selling their own steam and can work five days per week; dependable proposition with room for advancement; commission ranges from $3,000 to $25,000 a year. Nothing to invest but time and energy. Call between 2 and 4 p. m. 1208 Mallers Bldg.

SALESMEN—TO SELL THE FINEST LINE of calendars and advertising novelties on the market; live, energetic men can clean up in the entire year. Sample case is now ready. Our forms are very liberal; if you are a live salesman any line you can succeed; we pay weekly; exclusive territory. Complete line of calendars, leather goods, fans, etc. Give full particulars. Model Calendar Co., Dept. F, South Bend, Indiana.

SALESMEN—I WILL INTERVIEW THREE real salesmen who can make $10,000 a year in an organization where ordinary results mean $100,000 per week. You must be a man of earnestness, force and character, who can show fitness for association with men of high quality and absolute integrity; to the man I seek an immediate income is assured and quick advancement is open. Interview is an extraordinary opportunity and should appeal to the best salesmen in Chicago. For appointment phone Kathodyn 976.

SALESMEN—CLOAK AND SUIT, FOLLOWing territory, canvass; Neb., Mo., Okla., Wis., Minn., N. and S. Dakota are open to represent largest New York cloak house; cost a and suits exclusively; straight commission only. Address T D 121, Tribune.

SALESMAN—A SALABLE, MONEY MAKing proposition for a salesman; commission basis only; no advances; to the salesman in connection with the best proposition now on the market, backed by Chicago business men; now earning extremely good salaries can make considerably more; there is an earning power of $100 to $300 weekly; references required. Address T 361, Tribune.

SALESMEN.

Our selling plans for 1917 include the addition of two or three men on our selling force. We only want men who are desirous of making a permanent connection with a concern of highest standing and who will make $250 weekly if not their limit. Address T M 458, Tribune.

SALES MANAGER—TO TAKE CHARGE twenty Pennsylvania, Minnesota, or Iowa, to develop and handle a sales force in the sale of stock and later of our product; liberal commission backed up by strong campaign for finance yourself; must be able to furnish $10,000 cash. Address P. A. M. Corpn., 718 Consumers Bldg., Chicago.

SALES MANAGER
AND SALESMEN

FOR SUBD. WORK; BEST PROP. IN CHICAGO FOR LIVE WIRES. CALL MONDAY, 9:30 TO 10:30, 412 HARRIS TRUST BLDG., A. H. KRAUS.

SALESMAN WANTED—HIGH SPEED AND must sell Ford, for Chicago territory. Applicant must have previous experience in detail and be capable of taking full charge of sales. The steel is a leading, well known line of tools. None experienced, first class men need apply. Exceptional opportunity for right party. Address F X 26, Tribune.

SALESMAN — HIGH CLASS, EXPERIenced salesman of proven ability, to represent prominent manufacturer of specialty line; interview with Sales Mgr. at Appleton, Wis., by appointment only; salary, expense, and bonus basis; state age and experience in initial letter. Address F L 48, Tribune.

SALESMAN — WITH SOME EXPERIENCE in ribbons, and familiar with dry goods department and 5 and 10 cent stores to call on jobbers and surrounding territory; for Milwaukee office; last 2 places employed; guarantee salary with commission. Address S A Tribune.

SALESMEN WANTED IN EVERY CITY, who have had experience selling auto accessories to sell Synesture, the only safe, guaranteed anti-skidder; non-freezing solution for Automobile Radiators. Gives like wildfire.
FREZALINE MFG. CO.,
Main 2042. Room 1147 Marquette Bldg.

SALESMEN — COMPETENT, OR MECHANIC preferred, by well rated Cleveland concern to sell merchants greated specialty; commissions paid weekly; state per month; commission basis. Box 176, Station C, Cleveland, O.

SALESMEN—HIGH CLASS, OF PROVEN ability, with following, to represent several concerns. Give full information, etc. A splendid opportunity for a high grade man that can qualify. Address F 286, Tribune.

SALESMAN—CAPABLE SPECIALTY MAN for fall line on NEW and EXCEPtional terms. Vacancy now. Attractive commission contract for 1917. 1238 Lytton Bldg., Cleveland, O.

SALESMAN—WITH ESTABLISHED TRADE in city to sell a line of Milwaukee made overalls and work shoes, tailed and Goodyear welt, for immediate delivery; only at very low prices. C. A. Kits Shoe Co., Milwaukee, Wis.

SALESMAN—REAL OPPORTUNITY FOR 3 men; commission basis; exceptional proposition; leads furnished; $4,000 and up easily possible. Call 1238 Lytton Bldg., Cleveland, O.

SALESMAN—AUTOMOBILE, FOR FORD agency; salary and commission; leads furnished; splendid opportunity; must be experienced; details and telephone number and you will receive answer. Address T M 158, Tribune.

SALESMAN—ARE YOU AMBITIOUS? If so you want our proposition and we have room for you in our organization. Call at once, 11 E. Harrison-st. Phone Harrison 7680.

SALESMEN—
call on the retail grocers in Chicago and adjacent territory, introducing national advertised product; no experience needed; interview give full particulars; highest references required; salary basis with yearly position to successful applicants. Address F P 3, Tribune.

SALESMEN—A FEW MORE MEN TO make $150 to $250 monthly; $25 weekly advances for expenses; pull with shippers; no work to do or collecting; simply determine who will work and secure orders. Write now and secure big income. JOS. H. CLARK, Mgr., 99 Schwind Bldg., Dayton, O.

SALESMEN—REGULAR SALESMEN, MEN who have made good, are making good, and have sufficient confidence in their ability to make good; bank bond; real estate or insurance experience desirable, but not absolutely necessary; salary and commission; give phone and phone number. Address S A 134, Tribune.

SALESMAN—MFGRS. OF HAND PAINTED holiday and all season cards want salesman to cover middle west to handle same; must be all and sell at the best trade; prefer one familiar with the card line, but will train right man; expenses and full particulars. C. Berry Jones Art and Gift Emporium, Oakland, Cal.

SALESMEN—A REAL OPPORTUNITY FOR 6 or 8 REAL HUSTLERS.
THE CHICAGO ENGRAVING COMPANY.

SALESMEN—REPRESENTATIVES ARE MAKING $2,000 TO $10,000 PER YEAR REAL MONEY. POSITION PERMANENT. BUSINESS YOURS WHEN BUILT UP. Address T M 127, Tribune.

SALESMAN—HIGH CLASS, BY OLD ESTABlished corporation, the largest of its kind in the world; the pays big commissions; guaranteed sales protected; one Chicago and one Northern Illinois territory open; references and surety bond required. Address T D 182 Tribune.

SALESMEN — ROAD OR CITY, WHO ARE now selling auto accessories or to sell as side line, for exclusive, the only sure, safe, guaranteed anti-skidder; non-freezing solution for Automobile Radiators.
FREZALINE MFG. CO.,
Main 2042. Room 1147 Marquette Bldg.

SALESMEN — COMPETENT, OR MECHANIC preferred, by well rated Cleveland concern to sell merchants greated specialty; commissions paid weekly; state per month; commission basis. Box 176, Station C, Cleveland, O.

SALESMEN—HIGH CLASS, OF PROVEN ability, with following, to represent several concerns. Give full information, etc. A splendid opportunity for a high grade man that can qualify. Address F 286, Tribune.

SALESMAN—CAPABLE SPECIALTY MAN for fall line on NEW and EXCEPtional terms. Vacancy now. Attractive commission contract for 1917. 1238 Lytton Bldg., Cleveland, O.

SALESMAN—WITH ESTABLISHED TRADE in city to sell a line of Milwaukee made overalls and work shoes, tailed and Goodyear welt, for immediate delivery; only at very low prices. C. A. Kits Shoe Co., Milwaukee, Wis.

SALESMAN—REAL OPPORTUNITY FOR 3 men

WANTED—MALE HELP.

Salesmen. Solicitors, Etc.

STOCK SALESMEN.

Brokerage office with large clientele de-
sires to buy from high class stock salesmen to handle
its business by prominent manufacturing concern
LEADS FURNISHED. BIG COMMISSIONS.
Bank Reference required. Address

SALESMEN—WHO ARE EXPERI-
enced and reliable can make good connec-
tion in the country. Just starting.
Specializing in fine shape with prominent men
in the biggest insurance and financial
institutions of our service to dealers
as a specialty man introduced
ture of our service to dealers
interest in advertising and be able
to Merchants realize the
greatly increase their sales. The
with cost the retailer nothing
his enthusiastic support and co-
At the same time you must
big orders for our line of high
mobile suits, dresses, skirts, coats.
This is a real opportunity for a
hustling salesman who can prove
Preference will be given to men
to wear an automobile.
Call Sunday after 10 a. m.
Hotel La Salle.

SALESMEN.

GH GRADE MEN
H A KNOWLEDGE
OF
ng and Advertising.

one of the oldest established and
printers in America
the year we will add five sales-
present sales force.
salesmen with a knowledge of
advertising, who have executive
ability to sit on the same side
with the sales manager and help
the problems of production,
instruction with a view to mak-
ed literature better sales instru-

essary for you to be an expert
now all about advertising, but
applicants will be required
good appearance, strong, force-
men, capable of earning $5,000
seeking a permanent connection
ications will application and all
held strictly confidential. Ad-
Tribune.

an cut, high class man to sell
old commodity; must be neat
willing to work. Unlike most
we will guarantee that you will
if you are willing to work and
takers, please do not answer.
Tribune.

MOFFAT YARD & COM-
BLISHERS, OF NEW YORK
SCRIPTION DEPARTMENT
ED; WITH A NEW EDUCA-
OF BOOKS. SALESMEN TO
HIGH CLASS TRADE DOCTORS. LAW-
TUNITY IN PRESENTING RAPIDLY
SELLING BOOK FOR THE FIRST
L CITIES. APPLY TO
NAGER, ROOM 1230 W. 32D-ST.

JOBBING.

facturers of high grade and cost-
plumbing supplies want
ent and experienced salesman
ed for Nebraska, Kansas,
Texas, Kentucky, Tennessee,
Louisiana. Must know the
intimately. A good salary
and expenses to man who has the
age, experience, confidential ref-
rence photograph if possible.
Tribune.

EXPERIENCED, OF GOOD
address, to enroll professional
men of Chicago and suburbs in
movement of great magnitude.
Box 292, Chicago.

STATE; EXPERIENCED
age properties as broker, who
od and is content to work along
mate lines, is wanted by
steadily highest standing.
ve ability and need thorough in-
highest rate of commission
perties. Replies must state age
address A H E 72, Tribune.

FOR CITY AND ROAD POSI-
ntrained company marketing
food product; single man pre-
ferred; permanent and attractive
ity for bright, aggressive young
selling ability; make application
ediately. Call at 1 to 4 p. m.
Grand Pacific Hotel.

TO READ SALESMEN; EX-
sition; leads furnished; refer-
Call 10-12 Belt Auto Ins.
Nat'l Bank Bldg.

HAVE A LIVE SIDE
goods and general stores; com-
small samples. Box 768, Mar-

COMMISSION AND FULL
ware line; eastern and south-
position permanent. Address

CITY AND OUTSIDE, CALL
lishers, furniture, and dept.
MILLS & MILLS, 302 Fisher

TO CALL ON RETAIL FUR-
salary and commission; state
Address T M 299, Tribune.

GOOD TO SOLICIT FOR A
store establishment. Apply after
stamps.

GOOD CLOTHING SALESMAN
W. Division-st.

own Fuel Savers.

the time to make big sales
owners on our 10 day
plan, guaranteeing to save
ton of coal or pay. We
ment, liberal commission,
to those who can produce
business. 725 Stock Ex-

AND WOMEN TO DEVOTE
greater money making propo-
ition Energy Saver Co., 250
instructions are carried out.
money and success is
Address T M 346, Tri-

ADVERTISING, EXPERI-
leading men's wear and
paper, the SENTINEL,
2 THE SENTINEL
editorial influence has proved
result that compels its sales
Washington-st.

EXPERIENCED REPR-
with clean record, who can
ence, wanted by
13
Delaware-p.

COMMISSION, REAL ES-
Christ's Valuation Book. 1215

WANTED—MALE HELP.

Agents.

$1,000 REWARD

If this is not the greatest money making
house to house proposition. N. R. G. LAUN-
DRY TABLET washes clothes in 10 minutes
without rubbing. "Contains no lime, lye,
paraffin wax, or other injurious chemical and
cannot possibly injure the clothes or hands.
Nothing like it on the market. Positively the
wonder of the age; sells for 15c; enough for
5 family washings. We supply one free sam-
ple with every package; you buy and guarantee
the sale of same. Just leave the free sample
with the housewife and when you call again
she is eagerly waiting to become your steady
customer. Secure territorial rights at once,
or you will regret it. A 1c postal brings sam-
ple and full particulars. Farnham-Moon Mfg.
Co., Dept. 18, 140 W. Van Buren-st., Chicago.

EVERY HOME ON FARM, IN SMALL
TOWN, or suburb needs and will buy the
wonderful Aladdin Kerosene (coal oil) Mantle
Lamp. Five times as bright as electric.
Tested and recommended by government and
34 leading universities. Awarded Gold Medal.
One farmer cleared over $500 in 6 weeks.
Hundreds with rigs or autos earning $100 to
$300 per month. NO CAPITAL REQUIRED.
WE FURNISH GOODS ON TIME to reliable
men. Write quick for distributor's proposi-
tion and lamp for free trial. MANTLE
LAMP CO., 783 Aladdin Bldg., 168 N. Hal-
sted-st., Chicago, Ill.

AGENTS—$1,000 FOR YOUR NEXT 100
days, spot cash; new money making inven-
tion for agents; 1,000 varieties; manufacturer re-
cently invented; 1,000,000 already sold; 200
more salesmen wanted at once. Amazing
automatic compressed air washing machine
washes tub of clothes in "six minutes; no
cranks to turn or levers to push; no rub-
bing; works like magic; price, only $10.50;
makes sale at every house; 200% profit.
Palmer, Glen Allen, Ala., put up trial 108
machines, sold 107; profit $107. Write today.
WENDELL CO., 1133 Oak, Leipsic, O.

LATEST EXHIBITION DEVICE; CONCES-
sioners, carnival and street men cleaned up
with the last summer in the West; now in
the East; world's most wonderful piece of en-
graving; the complete Lord's Prayer engraved
on the head of a shot; shown under high
microscope reads as plain as this adv.; $10 to
$30 daily exhibiting at 5c or 10c; for indoor
winter events, stores, streets, resorts, celebra-
tions, pit shows; this outfit did $7,000 Won-
derland Museum, San Francisco, last year;
another with carnival averaged $100 weekly;
price $25. Photos and particulars. CHAS.
SMITH, 1001 W. 48th, Los Angeles.

MARVELOUS NEW WINNER—DAYLITE
Mantle Oil Light; different from all others;
better than electricity; five times more effi-
cient than common lamps; uses common kero-
sene; burns over 50 hours on 1 gallon; guar-
anteed five years; elegantly finished; to show
it is to sell it; men with rigs and autos mak-
ing as high as $325 every month; no money,
no experience needed; we furnish stock on
credit to reliable men; exclusive territory.
Write quick; get sample for free trial. DAY-
LITE COMPANY, 511 Daylite Bldg., Chicago,
Ill.

NEW INVENTION—VENTILATED CHEM-
ical indoor closet for country, village, and
suburban homes; no cesspool; absolutely odorless; 30
days' free trial guarantee; every village and
farm home a customer; big order in each
house. One agent made $112 commission in
eight hours. Agents' outfit free. Exclusive
territory contract. Write today for full par-
ticulars of this biggest winner ever offered
to salesmen. Address Sanitar Mfg. Co.,
445 Colton Bldg., Toledo, O.

STOP HERE; JUST OUT, EISEN REGU-
lator for Ford Headlights. Sell one to
whiddre everywhere. Gives splendid driving
light at low speed. Keeps bulbs from burn-
ing out. Works automatically. Guaranteed on every Ford. Big profits quick. Listen!
Hopkins, Tenn., cleared $16.20 first day.
White, Mich., $184 one week. No experience
or capital required. We show you how.
Sales guaranteed. Hurry; don't delay. Write
now for special introductory offer. Eisen
Instrument Co., 342 Valentine Bldg., Toledo, O.

GARTSIDE'S IRON RUST SOAP CO., 4052
Lancaster-av., Philadelphia, Pa. Gartside's
Iron Rust Soap [trademark, print, and copy-
right registered in the U. S. Patent Office] re-
moves iron rust, fruit stains and all unwashable
stains from clothing marble, etc. Good set-
ter, big margins; agents wanted. The origi-
nal, 25c a tube. Beware of infringements and
the penalty for making, selling, and using an
infringed article.

SALESMEN—EVERYWHERE, TO SELL
Ajax chemical fire engines; minimum com-
mission $40 on every engine sold; sell one
or two machines a week and earn $2,000 to
$4,000 yearly; factories, stores, industrial
plants, private estates, etc., use Ajax en-
gines; no capital required; nationally adver-
tised. Ajax Fire Engine Works, 90 Lib-
erty-st., New York.

WANTED—TALKING AGENTS—EVERY-
where. Spring Season 1917. Live wires in-
vestigate before making arrangements for
coming season. Get on the Nelson Band
Wagon of successful agents—"NELSON SYS-
TEM OF SPECIAL VALUES." Four prices
only. Largest assortment to sell for $15. Also
big Raincoat line, Nelson Tailoring Co.,
Dept. A 241 W. Van Buren-st., Chicago.

AGENTS—BIG HIT; OUR 5 PIECE ALU-
minum set is all the rage; cheaper than en-
amel ware; sells like wildfire; guaranteed 20
years; retail value $5; you sell to housewife
for only $1.83; biggest seller of the age; 9
other fine sets quick sales; 100% profit;
cleaning up $10 to $20 a day; anywhere; write
quick to secure your territory. Div. 1001,
American Aluminum Mfg. Co., Lemont, Ill.

AGENTS — MILLIONS ARE LOST
yearly unnecessarily through gas and
smoke; usually escape out of the chimney.
We will teach you how to save it by using
the greatest discovery of the twentieth cen-
tury, cutting your coal bill in two; save
coal, gives more heat. Price 50c per lb.;
manufactured by the S. M. & H., 189 W.
89th-st., Ph. Drover 7869. Agents wanted.

AGENTS—BIG TEXTILE MILLS WANT
ambitious men and women everywhere to
show latest dress fabrics, neckwear, hosiery,
underwear, and sweaters; 400 styles; easy
sales; values beat stores. Many making over
$30 weekly. All or spare time. Actual
sample outfit starts you. STEADFAST
MILLS, Dept. B 14, Cohoes, N. Y.

WOULD $150 MONTHLY AUTO OF YOUR
own to travel in, as Gen. Agt. handling re-
markable seller. Lightning Patch Vulcan-
izer, Shock Absorber, and Anti-Skid Compli-
nation Auto-Switch Lock, thiefproof. Interest
you? Then address Dept. 151, U. S. Mfg.
Co., Wolcott, Ind.

THE IMPROVED SIMPLEX LIGHTER
does away with matches; no flint or me-
chanical parts to get out of order. Lights
stove or jet by merely coming in contact with
flowing gas; demonstrated at our factory
daily. Write for proposition. Automatic Gas
Appliance Co., Inc., 25 E. 14th-st., N. Y.

AGENTS—ALUMINUM UTENSIL CLEAN-
er; the only one in the market that really
does the work; $20 to $40 a week easy; every
housewife will buy; 400 other fast sellers;
write quick. Div. 301, American Aluminum
Mfg. Co., Lemont, Ill.

WOULD $150 MONTHLY AS GENERAL
agent for $150,000 corporation and a Ford
auto of your own, introducing stock and poul-
try remedies, dips, disinfectants, and sanitary
products interest you? Then address Royo-
leum Co-operative Mfg. Co., Dept. H 165,
Monticello, Ind.

$7,500.00 ACCIDENTAL DEATH; $20 TO $50
WEEKLY, accident and sickness; men and
women accepted; all ages; $1,000 cash
$10 a year; half benefits $5.00; large commis-
sions to agents. National Accident Society,
320 Broadway, New York. [Established
1885.]

$60 A WEEK TO SPECIAL AGENTS TO
travel by automobile and introduce 300-
candle power coal oil lantern for farmers,
dairymen, etc.; we furnish the auto free.
Write for particulars. Thomas Mfg. Co.,
3608 Rex-st., Dayton, O.

CHEWING GUM — SELL GRAPE JUICE
and Spearmint Gum to storekeepers. Novel
package. $5 a year in business; 5,000 dealers
stocked up and regular customers for our
agents. Good profits for you. Write today.
The Helmet Co., Cincinnati, O.

AGENTS—MAKE 500 PER CENT PROFIT
selling our auto monograms and initials;
window sign letters, changeable signs, and
show cards; 1,000 varieties; enormous de-
mand. Sullivan Co., 1123 Van Buren-st.,
Chicago, Ill.

JIFFY CURTAIN STRINGER—A WONDER-
ful seller for agents or canvassers; nothing
like it; saves time and curtains. Call Sun-
day or Monday, 10 a. m. to 5 p. m. 1818
Blythin, Leonard Hotel, 18th and Mich.,
City.

SALESMAN—EXPERIENCED ANY LINE,
for unexcelled new specialty proposition to
general trade; splendid commission contract
for central states; vacancy Feb. 1; $28 week
by for expenses. Continental Jewelry Co., 401
Continental Bldg., Cleveland, O.

PRINTERS—NOW EMPLOYED BUT AMBI-
tious for bigger, better jobs in their own
shop—compositors, pressmen, etc.; a concern's
progressive ones. Write today; ask how.
Printers' Club, 42 Noel Block, Nashville,
Tenn.

250% PROFIT SELLING JUBILEE SPARK
Intensifiers to automobile owners, garages;
sure cure for spark plug troubles; sells like
wildfire; brand new; exclusive territory; write
today. Jubilee Mfg. Co., Dept. 82-O, Omaha,
Neb.

AT LAST. A FORD STARTER THAT
starts and lasts. Distributors wanted.
Production over a thousand a week; the last
Ford specialty. Write United Steel Supply,
Ford Bldg., Detroit.

AGENTS—SALARY OR COM.; GREATEST
seller yet; every user pen and ink buys on
sight; 200 to 500 per cent profit; one agent's
sales $620 in 6 days; another $33 in 3 hours.
Monroe Mfg. Co., X 88, La Crosse, Wis.

AGENTS—HERE IS THE BIG OPPORTUN-
ity you are looking for; big seller and re-
peater. Free sample and particulars. D.
P. Co., 15 E. Saratoga-st., Baltimore, Md.

AGENTS—TO ADVERTISE OUR GOODS BY
distributing free samples to consumer; 90
cents an hour. Write for full particulars.
FAVORI CO., 2235 Rex-st., Dayton, O.

A FEW RELIABLE MEN OR WOMEN TO
handle my 1917 line of Guides. Sells
everywhere. Beginners clear $7 day; old
hands $20 to $30 a day; auto furnished. Write
quick to secure your territory. Div. 1001,
American Aluminum Mfg. Co., Lemont, Ill.

AGENTS — MENDETS MEND COOKING
rubber goods, etc., without a patch, sew,
or rivet; 100 to 150 per cent
sample free. Address Box 308 T.
Ill.

SALESMAN, SOLICITORS, CITY
or traveling, new, live, well established
mercantile assets proposition; unquestion-
able, but not necessary; fixed, lib-
eral commission. Address A 74, Tribune.

NEW GAME FOR CIGAR
barber shops, etc.; easy, big seller
free. United Salesboard Co.,

ON RAINCOATS FROM MFR.;
our men earn $40 to $90 weekly;
Waterproof Cloth Co., B 12 Custom
AGENTS OF GOOD APPEAR-
and convincing personality to sell The
Sentinel; big proposition. Call at Room
Jackson-blvd., Chicago, Ill.

WANTED—NO SELLING OR
work; good pay. Address B
Tribune.

WANTED—CITY AND SUBURB-
to handle new line flexible door mats;
Address B 249, Tribune.

WANTED—MALE HELP.

Agents.

If this is not the greatest money making house to house proposition. N. R. G. LAUNDRY TABLET washes clothes in 10 minutes without rubbing. "Contains no lime, lye, paraffin wax, or other injurious chemical and cannot possibly injure the clothes or hands. Nothing like it on the market. Positively the wonder of the age; sells for 15c; enough for 5 family washings. We supply one free sample with every package; you buy and guarantee the sale of same. Just leave the free sample with the housewife and when you call again she is eagerly waiting to become your steady customer. Secure territorial rights at once, or you will regret it. A 1c postal brings sample and full particulars. Farnham-Moon Mfg. Co., Dept. 18, 140 W. Van Buren-st., Chicago.

EVERY HOME ON FARM, IN SMALL TOWN, or suburb needs and will buy the wonderful Aladdin Kerosene (coal oil) Mantle Lamp. Five times as bright as electric. Tested and recommended by government and 34 leading universities. Awarded Gold Medal. One farmer cleared over $500 in 6 weeks. Hundreds with rigs or autos earning $100 to $300 per month. NO CAPITAL REQUIRED. WE FURNISH GOODS ON TIME to reliable men. Write quick for distributor's proposition and lamp for free trial. MANTLE LAMP CO., 783 Aladdin Bldg., 168 N. Halsted-st., Chicago, Ill.

AGENTS—$1,000 FOR YOUR NEXT 100 days, spot cash; new money making invention for agents; 1,000 varieties; manufacturer recently invented; 1,000,000 already sold; 200 more salesmen wanted at once. Amazing automatic compressed air washing machine washes tub of clothes in "six minutes; no cranks to turn or levers to push; no rubbing; works like magic; price, only $10.50; makes sale at every house; 200% profit. Palmer, Glen Allen, Ala., put up trial 108 machines, sold 107; profit $107. Write today. WENDELL CO., 1133 Oak, Leipsic, O.

LATEST EXHIBITION DEVICE; CONCESSIONERS, carnival and street men cleaned up with the last summer in the West; now in the East; world's most wonderful piece of engraving; the complete Lord's Prayer engraved on the head of a shot; shown under high microscope reads as plain as this adv.; $10 to $30 daily exhibiting at 5c or 10c; for indoor winter events, stores, streets, resorts, celebrations, pit shows; this outfit did $7,000 Wonderland Museum, San Francisco, last year; another with carnival averaged $100 weekly; price $25. Photos and particulars. CHAS. SMITH, 1001 W. 48th, Los Angeles.

MARVELOUS NEW WINNER—DAYLITE Mantle Oil Light; different from all others; better than electricity; five times more efficient than common lamps; uses common kerosene; burns over 50 hours on 1 gallon; guaranteed five years; elegantly finished; to show it is to sell it; men with rigs and autos making as high as $325 every month; no money, no experience needed; we furnish stock on credit to reliable men; exclusive territory. Write quick; get sample for free trial. DAYLITE COMPANY, 511 Daylite Bldg., Chicago, Ill.

NEW INVENTION—VENTILATED CHEMical indoor closet for country, village, and suburban homes; no cesspool; absolutely odorless; 30 days' free trial guarantee; every village and farm home a customer; big order in each house. One agent made $112 commission in eight hours. Agents' outfit free. Exclusive territory contract. Write today for full particulars of this biggest winner ever offered to salesmen. Address Sanitar Mfg. Co., 445 Colton Bldg., Toledo, O.

STOP HERE; JUST OUT, EISEN REGUlator for Ford Headlights. Sell one to whiddre everywhere. Gives splendid driving light at low speed. Keeps bulbs from burning out. Works automatically. Guaranteed on every Ford. Big profits quick. Listen! Hopkins, Tenn., cleared $16.20 first day. White, Mich., $184 one week. No experience or capital required. We show you how. Sales guaranteed. Hurry; don't delay. Write now for special introductory offer. Eisen Instrument Co., 342 Valentine Bldg., Toledo, O.

GARTSIDE'S IRON RUST SOAP CO., 4052 Lancaster-av., Philadelphia, Pa. Gartside's Iron Rust Soap [trademark, print, and copyright registered in the U. S. Patent Office] removes iron rust, fruit stains and all unwashable stains from clothing marble, etc. Good setter, big margins; agents wanted. The original, 25c a tube. Beware of infringements and the penalty for making, selling, and using an infringed article.

SALESMEN—EVERYWHERE, TO SELL
Ajax chemical fire engines; minimum commission $40 on every engine sold; sell one or two machines a week and earn $2,000 to $4,000 yearly; factories, stores, industrial plants, private estates, etc., use Ajax engines; no capital required; nationally advertised. Ajax Fire Engine Works, 90 Liberty-st., New York.

WANTED—TALKING AGENTS—EVERYwhere. Spring Season 1917. Live wires investigate before making arrangements for coming season. Get on the Nelson Band Wagon of successful agents—"NELSON SYSTEM OF SPECIAL VALUES." Four prices only. Largest assortment to sell for $15. Also big Raincoat line, Nelson Tailoring Co., Dept. A 241 W. Van Buren-st., Chicago.

AGENTS—BIG HIT; OUR 5 PIECE ALUminum set is all the rage; cheaper than enamel ware; sells like wildfire; guaranteed 20 years; retail value $5; you sell to housewife for only $1.83; biggest seller of the age; 9 other fine sets quick sales; 100% profit; cleaning up $10 to $20 a day; anywhere; write quick to secure your territory. Div. 1001, American Aluminum Mfg. Co., Lemont, Ill.

AGENTS — MILLIONS ARE LOST
yearly unnecessarily through gas and smoke; usually escape out of the chimney. We will teach you how to save it by using the greatest discovery of the twentieth century, cutting your coal bill in two; save coal, gives more heat. Price 50c per lb.; manufactured by the S. M. & H., 189 W. 89th-st., Ph. Drover 7869. Agents wanted.

AGENTS—BIG TEXTILE MILLS WANT
ambitious men and women everywhere to show latest dress fabrics, neckwear, hosiery, underwear, and sweaters; 400 styles; easy sales; values beat stores. Many making over $30 weekly. All or spare time. Actual sample outfit starts you. STEADFAST MILLS, Dept. B 14, Cohoes, N. Y.

WOULD $150 MONTHLY AUTO OF YOUR
own to travel in, as Gen. Agt. handling remarkable seller. Lightning Patch Vulcanizer, Shock Absorber, and Anti-Skid Compination Auto-Switch Lock, thiefproof. Interest you? Then address Dept. 151, U. S. Mfg. Co., Wolcott, Ind.

THE IMPROVED SIMPLEX LIGHTER
does away with matches; no flint or mechanical parts to get out of order. Lights stove or jet by merely coming in contact with flowing gas; demonstrated at our factory daily. Write for proposition. Automatic Gas Appliance Co., Inc., 25 E. 14th-st., N. Y.

AGENTS—ALUMINUM UTENSIL CLEANer; the only one in the market that really does the work; $20 to $40 a week easy; every housewife will buy; 400 other fast sellers; write quick. Div. 301, American Aluminum Mfg. Co., Lemont, Ill.

WOULD $150 MONTHLY AS GENERAL
agent for $150,000 corporation and a Ford auto of your own, introducing stock and poultry remedies, dips, disinfectants, and sanitary products interest you? Then address Royoleum Co-operative Mfg. Co., Dept. H 165, Monticello, Ind.

$7,500.00 ACCIDENTAL DEATH; $20 TO $50
WEEKLY, accident and sickness; men and women accepted; all ages; $1,000 cash; premium $10 a year; half benefits $5.00; large commissions to agents. National Accident Society, 320 Broadway, New York. [Established 1885.]

$60 A WEEK TO SPECIAL AGENTS TO
travel by automobile and introduce 300-candle power coal oil lantern for farmers, dairymen, etc.; we furnish the auto free. Write for particulars. Thomas Mfg. Co., 3608 Rex-st., Dayton, O.

CHEWING GUM — SELL GRAPE JUICE
and Spearmint Gum to storekeepers. Novel package. $5 a year in business; 5,000 dealers stocked up and regular customers for our agents. Good profits for you. Write today. The Helmet Co., Cincinnati, O.

AGENTS—MAKE 500 PER CENT PROFIT
selling our auto monograms and initials; window sign letters, changeable signs, and show cards; 1,000 varieties; enormous demand. Sullivan Co., 1123 Van Buren-st., Chicago, Ill.

JIFFY CURTAIN STRINGER—A WONDERful seller for agents or canvassers; nothing like it; saves time and curtains. Call Sunday or Monday, 10 a. m. to 5 p. m. 1818 Blythin, Leonard Hotel, 18th and Mich., City.

SALESMAN—EXPERIENCED ANY LINE,
for unexcelled new specialty proposition to general trade; splendid commission contract for central states; vacancy Feb. 1; $28 week by for expenses. Continental Jewelry Co., 401 Continental Bldg., Cleveland, O.

PRINTERS—NOW EMPLOYED BUT AMBItious for bigger, better jobs in their own shop—compositors, pressmen, etc.; a concern's progressive ones. Write today; ask how. Printers' Club, 42 Noel Block, Nashville, Tenn.

250% PROFIT SELLING JUBILEE SPARK
Intensifiers to automobile owners, garages; sure cure for spark plug troubles; sells like wildfire; brand new; exclusive territory; write today. Jubilee Mfg. Co., Dept. 82-O, Omaha, Neb.

AT LAST. A FORD STARTER THAT
starts and lasts. Distributors wanted. Production over a thousand a week; the last Ford specialty. Write United Steel Supply, Ford Bldg., Detroit.

AGENTS—SALARY OR COM.; GREATEST
seller yet; every user pen and ink buys on sight; 200 to 500 per cent profit; one agent's sales $620 in 6 days; another $33 in 3 hours. Monroe Mfg. Co., X 88, La Crosse, Wis.

AGENTS—HERE IS THE BIG OPPORTUNity you are looking for; big seller and repeater. Free sample and particulars. D. P. Co., 15 E. Saratoga-st., Baltimore, Md.

AGENTS—TO ADVERTISE OUR GOODS BY
distributing free samples to consumer; 90 cents an hour. Write for full particulars. FAVORI CO., 2235 Rex-st., Dayton, O.

A FEW RELIABLE MEN OR WOMEN TO
handle my 1917 line of Guides. Sells everywhere. Beginners clear $7 day; old hands $20 to $30 a day; auto furnished. Write quick to secure your territory. Div. 1001, American Aluminum Mfg. Co., Lemont, Ill.

AGENTS — MENDETS MEND COOKING
rubber goods, etc., without a patch, sew, or rivet; 100 to 150 per cent profit; sample free. Address Box 308 T. Ill.

SALESMAN, SOLICITORS, CITY
or traveling, new, live, well established mercantile assets proposition; unquestionable, but not necessary; fixed, liberal commission. Address A 74, Tribune.

NEW GAME FOR CIGAR
barber shops, etc.; easy, big seller free. United Salesboard Co.,

ON RAINCOATS FROM MFR.;
our men earn $40 to $90 weekly; Waterproof Cloth Co., B 12 Custom

AGENTS OF GOOD APPEAR-
and convincing personality to sell The Sentinel; big proposition. Call at Room Jackson-blvd., Chicago, Ill.

WANTED—NO SELLING OR
work; good pay. Address B Tribune.

WANTED—CITY AND SUBURB-
to handle new line flexible door mats; Address B 249, Tribune.

WANTED—MALE HELP.

Miscellaneous.

WANTED—AT ONCE, young man for newspaper advertising sales work; must be of neat appearance, between 21 and 25 years of age, preferably with college training; salary and commissions averaging about $15 per week to start; experience not necessary. Give full particulars, including age, schooling and phone number. Address T D 189, Tribune.

MAN—YOUNG, ABOUT 18 yrs., to help in stockroom of large candy factory; experience not necessary; good pay to start and splendid opportunity for advancement. Address T E 91, Tribune.

GROCERY ORDER FILLERS and packers. Apply 8:30 to 10 a. m., supt.'s office, 8th floor. THE FAIR.

MAN—THOROUGHLY EXPERIENCED IN printing business; must have had long experience either in establishing or in accounting and billing; permanent position; excellent opportunity. Write, stating age and previous experience in detail. Address T M 169, Tribune.

WE OFFER AN EXCEPTIONAL OPPORtunity to young men to take charge of our established agencies in nearby cities. We will only consider men who have selling experience and who will appreciate opportunity of earning good salary and a chance for advancement. Only married men between 26 and 33 will be considered. References and bond required. Jewel Tea Co., Inc., 1327 Washington-blvd.

PURCHASING AGENT—
A large metal goods manufacturer wants a first class buyer who is a broad gauge business man and who possesses the ability to buy at rock bottom prices.
Write, giving full particulars of experience, salary expected, stating whether married or single, and age. Address F W 28, Tribune.

BANKER OR BANK CLERK—FOR PROFitable permanent connection with young progressive life insurance organization; only appeals especially to country bankers; to handle securities we sell insurance; references required; opening for young man. Address A 68, Tribune.

PORTER—COLORED; PREFER ONE WHO
has had experience in large office work; scrubbing, sweeping, etc.; best references required. Apply STRAUS & SCHRAM, 1105 W. 35th.

GARAGE MAN

For employment office. Must be familiar with city and able to get business from garages. All kinds wanted Monday. KINCAID, 819 S. Dearborn.

SHIPPING CLERK—EXPERIENCED, FAmiliar with packing house, fertilizer, and stock feeds; to manager, dependable worker considered; bond required; state age, salary, and references. Address S A 128, Tribune.

MAN—WHO IS WIDE AWAKE, TO MANage my West Side bowling alley; 9 a. m. to 1 a. m. Right man given opportunity of becoming interested. Easy and steady work. Must be able to furnish bond. Salary to start, $20. Address Y 119, Tribune.

CHEF OR HOTEL MAN

For employment office. Must be familiar with city and able to get business. Apply Sunday and Monday. KINCAID, 819 S. Dearborn-st.

MAN AND WIFE — FOR HOUSEWORK; WOMAN TO RUN DINING ROOM, MAN FOR JANITOR WORK; GOOD OPPORTUNITY. APPLY
LUCILE, LIMITED
1400 Lake Shore Drive.

LABORERS—HUNGARIAN AND POLISH, who are not afraid to work and can be depended upon for doing detective work; no loafers will be employed. Apply Sunday morning before 12 o'clock. Room 626, 327 S. La Salle-st. Ask for Mr. Sherman.

CARD MEN'S WILL BUY CHRISTMAS. Keen eye for display designs and verses suitable for fill in water ... etc.; must be original and exclusive. Address Edward Jones Art Co., 3154 Elm-st., Oakland, Cal.

IF YOU ARE OUT OF A JOB AND WANT
a high class selling position calling on the household trade, a post card will put you in touch with a $40 to $80 a week proposition. Dr. M. 1401 American Aluminum Mfg. Co., Lemont, Ill.

MAN AND WIFE—FOR SUBURBAN COUNtry place; cook, laundress, etc.; permanent; experienced only; state age, wages, and references. Address F W 12, Tribune.

MEN—2, 18 TO 22; HIGH SCHOOL GRADuate preferred; $52 to $60 to start; rapid advancement for young men willing to work hard. Monday, 9 to 11 Monday, Room 300, 333 S. Dearborn.

MAN—EXPERIENCED, TO RUN ELECtric freight elevator; none other need apply; salary $14. Apply between 7:30 and 8:30 Monday morning. B. RUPPENHEIMER & CO., 415 S. Franklin-st.

LABORERS—20; STEADY WORK IN-
side; factory near Melrose Park; must be ready and willing workers; salary 25 cents per hour. Call 608 S. Green-st. MURPHY & MURDOCH.

MAN — OF FAIR EDUCATION, LIVING
outside of Chicago, to travel; $18 per week and expenses; experience unnecessary. Write Specialty Supply Co., Morgan Park, Ill.

CHIEF JANITOR — EXPERIENCED IN
theater work; all around mechanic preferred North Side Theater. Address T D 175, Tribune.

LABORERS—FOR EXCAVATING FOUNdation and railroad track work; experienced men preferred; 8 hour day; steady work. The Barrett Co., 2900 S. Sacramento.

MAN—YOUNG, WITH GOOD HANDWRITing and accurate figures; one with experience on card systems preferred. Call or write, stating salary wanted. Address C X 116, Tribune.

JANITOR—WHITE, MARRIED; NO CHIL-
dren; references; South Side church; flat building; $50; good place for good man. E. B. Blythin, Leonard Hotel, 18th and Mich.

MAN AND WIFE—WHITE, WOMAN COOK-
ing and laundry, man houseman and butler; good wages; references. Phone MRS. HOLLAND, Kenilworth 1067.

MAN—TO DO GENERAL WORK AROUND
bakery plant; one to live on premises; would consider married couple. 1423 N. Clark-st.

MEN—SEVERAL TO WORK OUTSIDE CHIcago; good opportunity; experience not necessary. Call 10 to 12 o'clock, MR. HAWTHORNE, 149 Transportation Bldg.

MAN—YOUNG, WHO CAN DRIVE A CAR-
riage and assist in general office work during spare time. Address A 420, Tribune.

BOY—APPRENTICE, LEARN PHOTOGRAPhy; must have artistic ability; small salary to start. Apply 1 to 2 p. m. 30 Monroe-st.

MAN—YOUNG, TO ASSIST JANITOR OF
small office bldg., $12 a week to begin. Apply in cand; store, 19 S. State-st.

COOK — GOOD CHINESE OR JAPA-
nese, for private family; must have city references. Address X 116, Tribune.

MEN—YOUNG, WITH AUTOMOBILE, TO
drive salesman in city. State salary wanted, phone number. Address A 290, Tribune.

NIGHT WATCHMAN—FOR MANUFAC-
turing plant; steady work. Address T D 410, Tribune.

LABORERS — FOR HANDLING ICE. AP-
ply A. GIBSON, C., B. & Q. Icehouse, Grand Crossing.

POSTER—IN THEATER, $10 A WEEK.
call today. 2643 Milwaukee-av.

JANITOR—WHITE; SMALL SALARY; 4
large rms. 619 S. Dearborn-st.

BARTENDER WANTED—AT; MUST SPEAK
Swedish. Address Y 128, Tribune.

NIGHT WATCHMAN—FOR OFFICE BUILD-
ing; $65 per month. 1929 S. State-st.

WANTED—GOOD BASKETBALL PLAY-
ers to travel. Phone Rand. 3397.

WANTED—AT ONCE, PHOTOGRAPHER. R.
200, 21 E. Van Buren.

JANITOR HELPER—HUNG, OR GERMAN;
3 rms. and $40's month. 6544 Blackstone-av.

LAUNDRYMAN, GRADE A; APT. BLDG.
Address S A 239, Tribune.

MAN AND WIFE—AS COOK AND HOUSEman; references. BARNES, Elgin, 1009.

HOUSEMAN, WHITE, EXPERIENCED;
small family hotel; ref. Dearborn 2185.

HOUSEMAN—CENTRAL HOTEL, 85 S.
Clark-st.

Help Wanted with Investment.

CIRCULATION MANAGER—FOR SUC-
cessful growing musical publication; splendid opportunity for capable man, able to invest from $1,000 to $5,000; to be used for extension of business. Address T M 230, Tribune.

PRINTER—ALL AROUND, RELIABLE AND
experienced, to run a garden shop successfully; wages and share profits; must invest $300. Address A 54, Tribune.

WANTED—MANAGER WITH SOME CAPI-
tal; mfg. line. Address G 127, Tribune.

WANTED—MALE HELP.

Help Wanted with Investment.

LOCAL MANAGER—BUSINESS ABILITY
essential and financial stability required. Established motor company has taken a larger contract in Chicago territory. Manager with brains and ability is needed. Make your answer tell your story and save our time and yours. Address T D 400, Tribune.

MFR. OF HIGH GRADE PATENTED
toilet specialty now sold almost entirely through the mail, wants high grade sales manager acquainted with wholesale and retail drug trade, dept. stores, etc., to expand present trade and open new business in conjunction with national advertising campaign; investment $15,000 required; only sales expert with successful record considered. This as a coming permanent position, being heavily advertised. Address T E 208, Tribune.

ASSISTANT DRY GOODS AND READY TO
WEAR BUYER FOR NEW DEPARTMENT STORE; prefer man who can invest $5,500; excellent future for right party; state why married or single and amount of salary expected; give full particulars about yourself. Weill Department Store Co., Circleville, Ohio.

DRAFTSMAN — CHIEF — AUTO TRUCK
manufacturer requires the services of a chief draftsman; must be high class man and able to become financially interested, as company is co-operative; investment fully secured and may be increased; give full investigation; will pay good salary to right man. Address T E 413, Tribune.

SALES REPRESENTATIVES—BY AUTO
truck manufacturer; must be high class man who can show successful record in this or other lines of business; company is co-operative and man selected must be prepared to make an investment, which will be fully secured. Man selected will receive liberal remuneration. Address T E 414, Tribune.

EXPERIENCED CLOTHING AND FUR-
NISHING GOODS BUYER FOR NEW DEPARTMENT STORE; prefer man who can invest $5,500; excellent future for right party; state whether married or single and amount of salary expected; give full particulars about yourself. Weill Department Store Company, Circleville, Ohio.

PUBLISHING CONCERN CAN USE MAN
with advertising and salesmanship by mail experience; will sell working interest to the right man; have an article with nation wide demand of which a million can be sold. If interested state fully your qualifications. Address Y 127, Tribune.

FLORIDA POSITIONS.

Two good men wanted. One for office position and one to show our land to customers. Secured investment of $2,500 required. Good salaries. ORANGE BELT REALTY COMPANY, LAKELAND, FLA.

MANAGER OF BRANCH OFFICE—EXCEL-
lent position open to man of ability with successful Chicago corp. having cap. stock of $100,000; must become stockholder and be ready to invest $5,000 to $10,000. Address Y 852, Tribune.

Employment Agencies.

Exceptional Opportunities
for Men with Ability.

NO REGISTRATION FEE REQUIRED.
Better opportunities were never presented. If you will carefully read the following representative list, the kind of positions we must fill at once, you will realize why Randolph 2171 for further information. Personal interview desirable.

COMMERCIAL DEPARTMENT.
Financial Investigator for large mfg. institution, $5,000; 2 Cost Accts., $200-$350; 2 Cost Clerks, $125-$150; 3 Advertising Mgrs., $150-$300; 1 Bond Buyer, municipal exper., $200

WANTED—FEMALE HELP.
Stores and Offices.

PHONOGRAPHER AND TYPIST—FOR publication office; $15 to start; state education and experience. Address T M 345. Tribune.

PHONE OPERATOR—LADY; WHOLESALE drug experience; short hours. Address B K 228, Tribune.

RECORD CLERK—YOUNG LADY EXPERienced in general office work. Permanent with chance for advancement. State age, experience, and salary expected. Address T M 522, Tribune.

ROTHSCHILD & COMPANY.

WE REQUIRE THE SERVICES OF YOUNG LADIES FOR POSITIONS IN OUR AUDITING DEPARTMENT. THOSE HAVING DEPARTMENT STORE EXPERIENCE PREFERRED; PERMANENT POSITIONS WITH EXCELLENT CHANCES FOR ADVANCEMENT TO THOSE WHO QUALIFY.

APPLY AT AUDITING DEPARTMENT, 9TH FLOOR, CENTER.

STATE, JACKSON, AND VAN BUREN.

SALESWOMEN.

ROTHSCHILD & COMPANY.

We require the services of saleswomen for drug sundries. Applications received employment office, 9th floor, 8:30 a. m.

State, Jackson, Van Buren.

SALESLADIES

FOR COATS AND SUITS.

SALARY $18 TO $26 A WEEK.
[8] GROCERY SALESLADIES.
[10] DRY GOODS SALESLADIES.
APPLY SUPT.'S OFFICE.

WIEBOLDT'S,

MILWAUKEE-AV. AT PAULINA-ST.

SALESLADY—SMART LOOKING WOMAN; good personality; strictly high class; experience unnecessary; $18 week. KEISER CO., 838 N. National Bank Bldg.

SALESLADY — RECORD AND PHONOGRAPH. EXPERIENCED. STEADY POSITION. HUMBOLDT FURNITURE CO., 3210 LAWRENCE-AV.

SALESLADIES — EXPERIENCED, FOR various depts.; good salaries; steady positions.
THE 12TH-ST. STORE, 12th and Halsted.

SALESWOMEN—CORSET; EXPERIENCED. MUST BE THOROUGHLY EXPERIENCED FITTERS. PERMANENT POSITIONS.
BOSTON STORE.

SALESLADY—EXPERIENCED, UNDERwear, hosiery, gloves, waists. A. DICK, 1302 E. 63d-st.

SALESLADY—WITH EXPERIENCE IN NOtions. Call at HOLDEN'S SHOE STORE, 231 South State-st.

STENOGRAPHERS AND TYPISTS.
WITH SOME EXPERIENCE.
ALSO SEVERAL BEGINNERS.
JOHN M. SMYTH MDSE. CO.
WASHINGTON AND UNION-ST.

STENOGRAPHER — OLD ESTABLISHED West Side structural steel firm has desirable opening for a young lady having considerable experience; high school graduate or equivalent education preferred; permanent position offering advancement to high grade girl only; give age, education, experience in full, first letter. Address T S 536, Tribune.

STENOGRAPHER—IN AN INSURANCE office; young lady, about 28, with high school education, Underwood operator; salary $12; excellent chance for advancement; state age, nationality, and experience. Address T M 324, Tribune.

STENOGRAPHER — EXPERIENCED, AND general office; $11 to start; steady; permanent position; GIVE AGE, EXPERIENCE, REFERENCES. ADDRESS T E 421, TRIBUNE.

STENOGRAPHER—EXPERIENCED; ALSO general office worker; hours 8 to 5:30; modern factory office. Reply in own handwriting, stating fully experience, references, and salary expected. Address T M 386, Tribune.

STENOGRAPHER — YOUNG GERMAN-American [Underwood machine], and general office work in wholesale liquor house; $12 per week to start. Address T M 512, Tribune.

STENOGRAPHER—YOUNG LADY, ABLE to paragraph and punctuate correctly; Royal machine; clean North Side factory office; $12. Call Monday. Hedman Mfg. Co., 227 W. Erie-st.

STENOGRAPHER — COMPETENT, EXPEperienced; chance for position; good chance for advancement; state your age, starting salary expected, phone number, and names of last employers. Address T M 167, Tribune.

STENOGRAPHER—WHOLESALE HOUSE; one understanding bookkeeping preferred; $15 to start. Address own handwriting, give age and reference last employment. Address T M 406, Tribune.

STENOGRAPHER—ADVERTISING AGCY. wants an accurate and reliable stenographer. State salary and experience. Address T M 589, Tribune.

STENOGRAPHER—AT ONCE; COMPEtent, accurate, painstaking; good opportunity; $12-$15; give age, exp., and salary. Address S A 72, Tribune.

STENOGRAPHER—A BEGINNER; STATE lowest salary you will start with. Underwood machine; short hours; good chance for promotion. Address T K 460, Tribune.

STENOGRAPHER — PERMANENT POSItion; office; want one who can help lady with some bookkeeping knowledge. Rm. 401, 54 W. Randolph-st.

STENOGRAPHER — PROTESTANT; REligious publishing business; $15 to begin. Glad Tidings Publishing Company, 202 S. Clark-st.

STENOGRAPHER—YOUNG AND ABLE, TO answer letters without dictation; Underwood machine, living on N. Side. 2440 N. Clark.

STENOGRAPHER—SOME EXPERIENCE; good opportunity for advancement. Harrison-pl. and Clarence-av., Oak Park. Garfield Park "L" to Humphrey-av. Austin 1094.

STENOGRAPHER AND BOOKKEEPER — Experienced; permanent position; quiet part of city. Call or address Nature Cure Publishing Co., 525 S. Dearborn-st.

STENOGRAPHER — COM. ITENT, FAMILiar with and able to handle filing; high school or college training. Address B 231, Tribune.

STENOGRAPHER — GOOD APPEARANCE, willing and capable to act as cloak model. Apply 163 Jackson-blvd., FRED KAUFFMANN.

STENOGRAPHERS OR YOUNG LADIES employed can turn their spare time into money by vocalizing at 612 Tacoma Bldg., MR. CONNE, from 9 to 1.

STENOGRAPHER—EXPERIENCED, CAPable; secretary's assistant; in charge of publication. Call 9 to 10, Room 613, 64 E. Van Buren.

STENOGRAPHER—WITH ABILITY TO keep books for high grade merchant tailoring business; state experience, age, and salary expected. Address T A 242, Tribune.

STENOGRAPHER — EXPERIENCED; FOR corporation executive's office; must be rapid, accurate; good salary. Address Y 274, Tribune.

STENOGRAPHER—IN REAL ESTATE OFfice; must do bookkeeping and filing. Call Sunday between 10 and 2. Byron M. Hopkins & Sons, 1402 S. 48th-ct.

STENOGRAPHER—YOUNG LADY, EXPEricnced; permanent position; good opportunity for advancement. WHITNEY TAILORING CO., 411 S. Sangamon-st.

STENOGRAPHER—BRIGHT YOUNG LADY for S. Side mfg. co.; must be capable of turning out neat work; state salary. Address Consolidated Engineering Co., 335 W. 28th-pl.

STENOGRAPHER — CAPABLE, PERMAnent position. Excellent opportunity for best, accurate girl; write particulars, please. Address T M 295, Tribune.

STENOGRAPHER—BRIGHT BEGINNER; must be neat and 18 yrs.; high school; some experience preferred, but not necessary. Apply 846 Otis Bldg.

STENOGRAPHER—WEST SIDE MANufacturing co. wants salary and experience. Address T A 268, Tribune.

STENOGRAPHER — YOUNG LADY, BY A wholesale shoe house; state age, exp., and salary wanted. Address T M 562, Tribune.

STENOGRAPHER AND OFFICE ASSISTant—Good; one who can understand Polish preferred. 108 N. La Salle st.

STENOGRAPHER — CAPABLE YOUNG lady; L. C. Smith machine. National Electric Contracting Co., 154 Whiting-st.

STENOGRAPHER AND GENERAL OFFICE Assistant—Salary $12; West Side firm. Address T D 284, Tribune.

STENOGRAPHER AND BOOKKEEPER — Must be efficient in both. Address T M 161, Tribune.

STENOGRAPHER—YOUNG LADY, FOR fire insurance office; state experience; salary $10; Oliver. Address S A 65, Tribune.

STENOG.—NEAT, YOUNG; EXPERT TAKing dictation, accurate and quick; N. S. office. Address S A 258, Tribune.

STENOGRAPHER—BEGINNER, WELL EDucated; state salary, exp. Address T D 172, Tribune.

STENOGRAPHER—EXPERIENCED; $9 TO $10 to start. JOHN BAUMGARTH CO., cor. Randolph and Ogden.

STENO. AND TYPIST—PREFER LEGAL; $10 to start. Tel. 166 W. Madison.

STENOGRAPHER—EXPERIENCED; MUST live on South Side. Call Stewart 7085.

STENOGRAPHER—YOUNG LADY, 308 Medinah Building.

STENOGRAPHER—EXPERIENCED LAW. Tel. Randolph 7965.

STENOGRAPHER—COMPETENT; PROTestant; S. Side. Address Y 361, Tribune.

STENO.—YOUNG LADY, SALES DEPT.; good position. Address T M 555, Tribune.

WANTED—FEMALE HELP.
Stores and Offices.

SIEGEL, COOPER & CO.

Young lady to take charge of Stationery and Engraving desk,

APPLY SUPT.'S OFFICE, FIRST FLOOR, BALCONY.

SILK SALESWOMEN.

ROTHSCHILD & COMPANY.

We require the services of experienc'd silk saleswomen.

Applications received Employment Office, 9th floor, 8:30 a. m.

State, Jackson and Van Buren

STENOGRAPHER WANTED —First class. Apply 14th floor. MANDEL BROTHERS, 1 N. State-st.

STENOGRAPHER—IN LARGE OFFICE OF North Side Mfgr.; must be competent, neat, and rapid; young lady residing on North Side preferred; state age and experience. wages $12 to start; good chances for promotion and steady position; refs. required. Address T L 302, Tribune.

STENOGRAPHER—WITH NOT LESS THAN 6 MONTHS EXPERIENCE; ONE UNDERSTANDING GERMAN, RESIDING ON NORTH SIDE WITH PARENTS PREFERRED. CALL 960 MONTANA-ST., 1 BLOCK NORTH OF FULLERTON-AV.

STENOGRAPHER AND GENERAL OFFice assistant; some experience, neat, accurate, capable working into good position with reliable firm; near Grand Crossing. State age, exp., ref., and salary to start. Address T M 362, Tribune.

STENOGRAPHER—ADVERTISING AGENcy wants experience stenographer, quick and accurate at taking and transcribing notes; good at spelling and punctuation. State age, education, experience, salary, and when can start. Address T M 359, Tribune.

STENOGRAPHER—WHO CAN ALSO OPerate Dictaphone. Permanent position with down-town wholesale house. Good opportunities to advance. Pay to start $11 or $12 per week. State your qualifications fully. Address T D 215, Tribune.

STENOGRAPHER OR TYPIST—OF HIGH school education; having had at least 1 year's experience and willing to take up phonographic work; name salary to begin, education, age, etc. Address T M 346, Tribune.

STENOGRAPHER—YOUNG LADY, BY wholesale jewelry house; high school education or less with at least one year's experience. MORRISON & CO., 210 W. Madison-st.

STENOGRAPHER—MUST BE ABLE TO take from dictaphone.

WEBER'S DEPT. STORE,
Van Buren and Clark-sts.

STENOGRAPHER—YOUNG WOMAN, FOR small switchboard and office assistant; should have pleasing personality; $50 per mo.; give full details and refs. in application. Address T E 323, Tribune.

STENOGRAPHER—EXPERIENCED.
Shorthand and good typist, having high school education; having had at least 1 year's experience and willing to take up phonographic work; name salary to begin, education, age, etc. Address T M 346, Tribune.

STENOGRAPHERS—HAVE 6 MOS.' WORK for 3 stenographers; accuracy, neatness, speed positively required; must be willing to do typing when requested; $12 to $15; must live on S. Side. Call 9 to 12, Tribune.

STENOGRAPHER—WHO WILL START AT moderate salary, run Remington machine and small switchboard, also assist in real estate office work. Address T M 332, Tribune.

STENOGRAPHER—SOME EXPERIENCE; must be able to read own notes; give age, salary expected; answer own handwriting. Smith Premier. Address T M 491, Tribune.

SWITCHBOARD OPERATOR—WANT BEST, with knowledge of stenography, that will work for $15 per week; permanent position; Automobile row; one who is neat and punctual will find this a desirable place; give references, age, and telephone. Address T M 148, Tribune.

SWITCHBOARD OPERATOR—ONE WHO can settle down to business and handle duties of position in a pleasing, reliable manner; state age, experience, and salary wanted. Address S A 115, Tribune.

SWITCHBOARD OPERATOR — EXPERIenced girl preferred; permanent position. Address T D 190, Tribune.

TELEPHONE
MESSENGER GIRLS.

Permanent Employment.

Good opportunity for advancement.

MISS SMITH,
ROOM 54, 230 W. WASHINGTON-ST.

TELEPHONE OPERATOR—EXPERT; BEOkerage firm will pay good salary for strictly first class switchboard operator; must be courteous, exceptionally rapid and confident; there will be no necessity arising for absence from work. Unless you meet all these requirements do not answer this ad. Address M 585, Tribune.

TICKET WRITER—BY WHOLESALE TAIlors; experienced. Address F W 26, Tribune.

TYPIST WANTED WE have positions open for several young lady typists for filling in circular letters and addressing envelopes on the Underwood machine; if you are an experienced typist or if you are a beginner we can offer you a very nice position; we teach typists to operate the dictaphone machine and pay a liberal salary while learning.
JOHN MAGNUS & COMPANY
1309 W. 35th-st.

TYPISTS—
EXPERIENCED LADY TYPISTS; PERMANENT POSITION WITH GOOD CHANCE FOR ADVANCEMENT FOR SPEEDY AND ACCURATE WORKERS. ED. V. PRICE & CO., 319 W. VAN BUREN.

TYPIST—YOUNG LADY BEGINNER, OR with about 1 years experience, for permanent position with wholesale house; advancement; give age, education, experience, if any, and salary expected. Address T D 220, Tribune.

TYPIST—YOUNG LADY, MONARCH OPerator preferred, for permanent position with advancement.
JOHN SEXTON & CO.,
Lake and Franklin-sts.

TYPIST—YOUNG LADY, REMINGTON, with about a year's experience; permanent; North Side; excellent opportunity; give experience and salary expected. Address T D 419, Tribune.

TYPIST—YOUNG LADY WHO CAN RUN addressograph; North Side; permanent position, with future; give education, experience, and salary wanted. Address T D 447, Tribune.

TYPIST—NEAT, ACCURATE; MUST BE experienced Underwood machine; addressing and filing in; permanent position, STEVENS-DAVIS CO., 638 Federal-st.

TYPIST—EXPERIENCED, QUICK, AND accurate; permanent position; salary $10. Apply J. A. RYAN, 623 S. Wabash, 2d floor.

TYPIST — OFFICE WORK; ACCURATE; small office; light work; $8. Address T E 245, Tribune.

TYPIST—GIRL; MUST BE GOOD AT FIGures and quick; state experience and salary expected. Address T G 181, Tribune.

TYPIST—FOR FRENCH CUTTING CO.; L. C. Smith machine. Apply J. A. TAYLOR & CO., 536 S. Franklin.

TYPIST—YOUNG LADY, SO. SIDE MFG. concern; good future; state age, experience and salary. Address T E 406, Tribune.

TYPIST—$11; WITH CHANCE FOR PROmotion; state age, experience. Address A 92, Tribune.

TYPIST—NEAT, ACCURATE TYPIST; $10; state experience. Address S A 572, Tribune.

TYPIST, OFFICE HELP. A STENOGRAPher, Woman's Exchange, 710 E. 63d.

TYPEWRITER OPERATORS—EXPER'CED, to work at our office or at home. 720 S. Dearborn-st., 2d fl.

WOMAN—YOUNG, BRIGHT, GOOD WRITer, with billing, entry, or ledger experience; will be instructed by expert Accountant and given full charge of books when competent; $12 to start; state experience. Address T E 267, Tribune.

WANTED—FEMALE HELP.
Stores and Offices.

WANTED.

Several young ladies for office positions; must be grammar school graduates; salary $10 a week to start; state age and experience. Address T G 305, Tribune.

WOMAN—YOUNG; WHO IS GOOD WRITer and accurate at figures, for steady position; $10 per week. Address S A 575, Tribune.

WOMAN, YOUNG, GOOD EDUCATION AND agreeable personality, experienced general office work; able to attend switchboard and information desk, lawyer's office; $13 week. Address Y 491, Tribune.

WOMAN—INEXPERIENCED, OF MODerate education, for business position with large corporation; state age. Address S 232, Tribune.

WOMAN — INTELLIGENT, YOUNG; IN physicians' and dentists' office. Apply wk. day, 10 to 4, DR. PATTON, 2204 Mich.-av.

WOMEN—YOUNG, TO WRITE ORDERS. Must write plain and neat. Clarkson Publishing Co., 630 S. Wabash.

WOMAN—BRIGHT, YOUNG, STENOGraphic and office work; salary, $40 to start. State experience. Address T M 570, Tribune.

YOUNG WOMEN
SEEKING EMPLOYMENT.

OPERATORS WANTED.

Rapid growth of business necessitates employment of larger force of young women operators at telephone exchanges, thus offering opportunities of immediate employment with good chance of advancement.

Operators are paid at the rate of thirteen cents (13c) per hour for the first month (while learning the work), fourteen cents (14c) for the second and third months, fifteen cents (15c) for the fourth, fifth, and sixth months, and so on up to and including twenty-four cents (24c) per hour for those who remain operators; further, exceptional opportunity exists for those who show marked ability.

In addition to this luncheon is provided free of expense to students and operators.

The pleasant surroundings, ideal working conditions, attractive luncheon and rest rooms, make an operator's position highly desirable.

Young women over 16 yrs. of age apply at any of our offices, or at Room 1, 111 No. Franklin-st.

CHICAGO TELEPHONE CO.

YOUNG LADIES—TO LEARN bookkeeping; no previous experience necessary; must write a plain and rapid hand and have a high school education; $7 while learning, with rapid advancement. Apply BABSON BROTHERS, 2845 W. 19th-st.

YOUNG LADY—FOR GENERAL OFFICE work, filing, etc.

WEBER'S DEPT. STORE,
Van Buren and Clark-sts.

YOUNG LADY—EXPERIENCED, CAPAble, for general office work; North Side office; state salary. Address S A 504, Tribune.

Executives and Managers.

FEMALE CORSET AND MUSLIN UNDERwear buyer—By a prominent department store in a city of 25,000 population; one who is thoroughly experienced in muslin underwear and lingerie; also must be experienced in corset fitting; to qualify for the position applicant must give complete record of past and present connections; state age and salary expected in first letter. Address F W 26, Tribune.

MANAGERS — MILLINERY—WIDE AWAKE AND EXPERIENCED., FOR OUT OF TOWN STORE; BOARD AND ROOM. MILLINERY CO., 207 N. MICHIGAN-AV.

FOR LADY—THAT IS ABLE TO HANDLE a number of girls, both time work and piece work; and keep complete records of their work. Address T M 503, Tribune.

Household and Domestic.

CHAMBERMAID—THOROUGHLY COMPEtent, experienced; Swedish preferred; high wages; best reference required. Address A 94, Tribune.

CHAMBERMAID — EXPERIENCED, COLored; sailor boarding. Dr. 3067 Drexel-blvd.

CHILD'S NURSE—COLORED; MUST BE neat, clean, and reliable; references. 66 Grant-pl., Park Ridge. Phone 1324.

COOK—AT ONCE; GOOD WINNETKA, near station; good wages; family 2 adults and 2 children; room alone and bath. Call Monday, bet. 2 and 3. DR. RALPH HAMILL, 30 N. Michigan.

COOK—GOOD, COLORED; NO LAUNDRY; $8; refs. Also laundress Tues. and Wed. on week. 5519 Kenmore-av., 2d. Tel. Edgewater 222.

COOK AND SECOND MAID—GOOD; MUST have best city references; satisfactory wages. 1040 Ridge-av., Evanston.

COOK—WHITE; GOOD; GOOD WAGES; 1 in fam.; House, 1145 E. 47th-st. Oakl. 1301.

COOK—GERMAN; EXP. FOR SMALL family in S. Side apt.; must have first class refs. Address P J 170, Tribune.

COOK—GOOD; GOOD WAGES; REFERences. 4810 Kenwood-av.

COOK—AND GENERAL GIRL; STEADY positions. 4168 Drexel-blvd.

COOK—EXP. NO LAUNDRY; MUST sleep in; 1st floor. Drexel 1385.

COOK—RESTAURANT. 4401 HARRISON-st.

COOK—FOR CLUBHOUSE.
Phone Lyons 355.

COOK—GOOD; EXPERIENCED. 4418 OAKenwald-av. Drexel 5070.

COOK—FOR SMALL COUNTRY HOTEL; $8 per week. Address A 862, Tribune.

COOK—FOR GENERAL, $30; 2 GIRLS, HIGH class boarding house; $7. 1252 S. State-st.

COUPLE — WHITE, HOUSEMAN AND cook; must be experienced, reliable, and good natured. Call after Sun., 2125 Calumet.

GENERAL HOUSEWORK; GIRL; EXPERIenced; no washing; good wages; 3 in family. 5137 Ellis-av., 1st apt.

GIRL—GENERAL HSWK.; EXPERIENCED; $6 to start. 1252 S. State-st.

GIRL—YOUNG, ASSIST HOUSEWORK; GO home nights. MRS. HULETT, 7435 Dante-av.

GIRL—FOR LIGHT HOUSEWORK. SUNnyside 9297.

GIRL—GENERAL HSWK.; SMALL FAM. lly. 5440 Cornell-av., 2d apt.

GIRL—TO HELP WITH CHILD IN 2 ROOM apt. Phone Sunnyside 5900.

GIRL—GENL. HSWK.; NEAT; REFS. REQ. 4610 N. Paulina. Edgewater 334.

GIRL—GENERAL HSWK.; GERMAN PREF. Call after 5 p. m. 4316 N. Ashland-av.

GIRL—COLORED, AND CLASS OF FOR general housework in apt. Rogers Pk. 9674.

GIRL—YOUNG, GENERAL HOUSEWORK; 2 in fam.; family 2. 5341 Kimbark-av., 3d.

GIRL—YOUNG FOR LIGHT HOUSEWORK; no objection to colored. 4644 Drexel-av.

GIRL—GEN. HOUSEWORK; NO LAUNDry; $7. 9611 Winchester. Beverly 1963.

GIRL—YOUNG; GENERAL HOUSEWORK, without washing. 5344 Calumet, 1st.

GIRL — FOR GENERAL HOUSEWORK; good home; $7 week. 3903 Fullerton-av.

GIRL — FOR LIGHT HOUSEWORK; GO home nights. Austin 2305.

GIRL—SECOND, EXPERIENCED; GOOD wages. 5017 Drexel-blvd., 1st apt.

GIRL—FOR HOUSEWORK. HYDE PARK 3037. 5040 St. Lawrence-av. Hyde Park.

GIRL—WHITE, COMPETENT GENERAL housework, North Side. Ph. Superior 3807.

GIRL — GENERAL HOUSEWORK; WAGES $6. BLUM, 2237 Michigan. Oakland 2004.

GIRL—FOR GENERAL HOUSEWORK. 1545 Forest-av. Wilmette. Phone 968.

GIRL—FOR HOUSEWORK; NO COOKING. 2631 Fowler-st. Humboldt 1160.

GIRLS—FOR DINING ROOM. WESLEY Hospital, 2440 S. Dearborn.

GIRL—GENERAL HOUSEWORK; SMALL family. 7656 Sheridan-rd., 1st. E. P. 97247

WANTED—FEMALE HELP.
Household and Domestic.

GIRL—OR MIDDLE AGED WOMAN CAPable of taking care of 6 rooms flat; 2 in family, with small baby; private bath; elegant room and home; good wages to competent party with good refs., with or without washing. 4626 Clarendon-av., 3d apt. Phone Sunnyside 2763.

GIRL — GENERAL HOUSEWORK; NO washing or cooking; private family; references; $5 per week. MRS. GOTTSCHALK, 1st apt., 1022 Hyde Park-blvd. Phone Midway 6807.

GIRL—FOR GENERAL HOUSEWORK; good cook and waitress; no laundry, cleaning woman one day; wages $9. 1510 Dearborn-parkway, 4th apartment. Telephone Superior 3404.

GIRL—A SMALL NORTH SIDE FAMILY will give domestically inclined Protestant girl a good home and small wages for light assistance and companionship. Address B 584, Tribune.

GIRL—COMPETENT, FOR GENERAL housework; small family; no washing; wages $9. Phone Monday, Canal 6958. Call Sunday and Monday. 701 Central-av., Wilmette.

GIRL OR MIDDLE AGED WOMAN—WHO appreciates good home, for general housework; 3 in family; no laundry. North Edgewater. Phone Edgewater 8391.

GIRL—FOR GENERAL HOUSEWORK, IN Central Austin; splendid home and good wages to all around competent girl. Phone Austin 1207.

GIRL—REFINED; FOR SECOND WORK and assist with boy ten. Call Sunday before twelve or after five. MRS. LOGAN, 65 E. Division. Phone Sup. 1923.

GIRL—YOUNG, WHITE OR COLORED, for housework. Call Sunday, Tyson Apts., 436 and Grand-blvd. Phone Oakland 2004, 3 room apt.

GIRLS—2; GENERAL HOUSEWORK; NO laundry; $8; nurse for 32 children, $8. CHAS. E. TIMSON, 589 Forest-av., Highland Park, Ill.

GIRL — GOOD GERMAN OR SWEDISH, general housework, 3 in family; must be good cook and laundress; good wages; references required. 845 Belden-av.

GIRL—EXP., CLEAN, GEN. HSWK., GO home nights, part time or all week; prefer one living in neighborhood. 5358 Winthrop-av., 1st.

GIRL—WHITE, FOR GENERAL HOUSEwork; family of 3; small house, in Kenilworth; $7; no washing. Phone Kenilworth 1969 and reverse charges.

GIRL—COLORED, NEAT, FOR GENERAL housework; no laundry; must go home nights. MRS. GILBERT, 3613 Pine Grove-av. Ph. Graceland 5076.

GIRL—GENL. HSWK.; 4 ADULTS IN FAMily; suburbs; no laundry; $8; give refs, nationality, phone number. Address S 187, Tribune.

GIRL—NEAT, RELIABLE SWEDISH OR German; must be good cook. Keep second maid; references. PEINE, 1347 Hyde Park-blvd., 3d.

GIRL—COLORED, TO WORK WITH houseboy; must be good cook; family 3 adults; no washing. 118 E. Superior-st. Phone Superior 2440.

GIRL—EXPERIENCED, GENERAL HOUSEwork; refs. necessary. 5343 Harper-av., 2d. Apply Sunday before 4.

GIRL—[WHITE] COOK AND CLEANING; no laundry; $9 per week, P. O. Box 484, Kenilworth, Ill.

GIRL—FOR CLEANING AND ASSIST IN kitchen; small institution; $30 per month. Give ref. Address F X 11, Tribune.

GIRL — FOR GENERAL HOUSEWORK, small family; references. 20 apt., 4723 Forrestville-av.

GIRL—GENERAL HOUSEWORK; GOOD cook; no laundry; good wages; must have city refs. 4958 Michigan-av., 1st apt.

GIRL—CAREFUL; WHITE; DOCTOR'S family; housework; $7. 5321 Greenwood-av., 1st flr.

GIRL—WHITE, FOR GENERAL HOUSEwork; no washing or ironing. 5476 Hyde Park-blvd., 2d apt.

GIRL — FOR GENERAL HOUSEWORK; good references; wages $8. Phone Wellington 6978.

GIRL—EXPERIENCED GENERAL HOUSEwork and cooking; no washing; 2 adults. Apply 3:30 to 6. 4711 Drexel-blvd., 2d apt.

GIRL—FOR GEN. HSWK.; GOOD WAGES; no washing; small fam. 6812 Merrill-av., Lake Address S 210.

GIRL—QUIET, RELIABLE, GENL. HOUSEwork; 2 adults; good home. 4406 Oakenwald-av. Phone Oakland 2004.

GIRL — YOUNG, CARE FOR BABY, ASSIST with light housework; home nights. 3741 N. Wilton, 1st apt.

GIRLS—1ST AND 2D DINING ROOM girls. Phone West 146 or call during day, Y. W. C. A., 318 S. Ashland-av.

GIRL—FOR LIGHT HOUSEWORK, MORNing, evening, exchange room, board. BROEN, 6764 Union. Englewood 2870.

GIRL—THOROUGHLY COMPETENT, PROtestant, for general housework; no other need apply. 4400 Sidney-av. Ken. 2554.

GIRL OR WOMAN—FOR LIGHT HOUSEwork; 2 in family. Call Sunday, 3221 Broadway, Melrose Annex, 2d apt.

GIRL—TO DO HOUSEWORK, FAMILY OF 3; pleasant location. PARKER, 6848 Ridgeland-av.

GIRL — WHITE, EXP., PROTESTANT; small family; no washing; references req'd. Hotel Grant. Phone Midway 1200.

GIRL — GENERAL HOUSEWORK; NO laundry; good wages. 4215 N. Paulina. Phone Grace 6135.

GIRL—FOR GENERAL HOUSEWORK; GO home nights; good wages; no washing. 4902 Forrestville-av., 2d apt.

GIRL—CARE OF 2 CHILDREN, 5½ YRS., and baby; help iron. MARKS, 5233 Michigan, 1st apt.

GIRL—RELIABLE, FOR FIRST WORK; good wages. Midway 3963. 5720 Woodlawn-av.

GIRL — COMPETENT, FOR GENERAL housework; small family; references. H. GRAUMAN, 5452 Ellis-av.

GIRL—WHITE, COMPETENT, FOR GENeral housework; South Side; $6. Ph. Midway 2417.

GIRL—GEN. HOUSEWORK; SMALL FAM. no child.; new apt.; 3 blks. west Howard L. sta. DAVIS, 7717 Sheridan.

GIRL—YOUNG; TO ASSIST IN LGT. HSE. duties; 3 to 4. 7436 Paxton-av., 2d. Ph. Ir. 9535.

GIRL—COMPETENT, FOR GEN. HSWK.; no washing; refs. eces. GEO. W. INGERSOLL, 408 N. Oak Park-av., Oak Park.

GIRL WOMAN—PROTESTANT; LIGHT housework; no washing; permanent. Frankline, 4306 Oakenwald-av.

GIRL—GOOD; GENERAL HSWK.; GOOD wages. Call after 3. 6957 Chappel-av. Midway 1823.

GIRL—CARE OF PARLOR, DINING RM., kitchen, and cooking; in flat; help iron. MARSHUNT, 1238 Michigan. 1st. av. Oak Park.

GIRL—COMPETENT, FOR GENERAL housework; apply Mon., 1357 Hyde Park-blvd., 2d.

GIRL—EXPERIENCED; GENERAL HOUSEwork; no laundry; good home; good pay. Apply at once, 5821 Mich.-av., 2d fl.

GIRL—GENERAL HOUSEWORK; CARE OF child; cook dinner; home nights. Mrs. J. W Wilmer, 4653 Hazel-av. Edg. 3050.

GIRL—FOR GENERAL HOUSEWORK; family of 2; 4 room flat; South Side, close in; phone 912 S. 48. Phone no Backstone 1728.

GIRL—WHITE, GENERAL HOUSEWORK. 5441 N. Ashland-av., 3d apt.

GIRL—FOR GEN. HSWK.; SMALL FAMily; no washing. 4424 Ingleside-av., Apt. 1.

GIRL—FOR GENERAL HOUSEWORK. 6111 Greenwood-av., 3d.

GIRL—COMPETENT, 2 IN FAMILY; SIX room flat. 5063 Grand-blvd., 1st flat.

GIRL—GENERAL HOUSEWORK. 1308 E. 67th-pl., 3d apt.

GIRL—TO CLEAN FLAT, NR. LINC. PK.; sleep home; plain sewing. Divercy 3017.

GIRL—GENERAL HOUSEWORK; REFS. 5427 Greenwood-av., 1st apt. Midway 7890.

GIRL FOR GENERAL HOUSEWORK. 4824 W. Monroe, 1st flat. Austin 26-112.

GIRL—YOUNG, TO ASSIST WITH HOUSEwork; go home nights. 6586 Kimbark-av.

GIRL—GENERAL HOUSEWORK; $7 WK. Lawn. 5418. 3437 Douglas-blvd.

GIRL—COLORED, FOR GENERAL HOUSEwork. No cooking. 2978 Prairie-av.

GIRL—FOR GENERAL HOUSEWORK; Catholic preferred. 1522 N. Rockwell, 3d flat

GIRL—FOR GENERAL HOUSEWORK; NO washing. Wilmette 1420. 1300 Newport-av.

GIRL—FOR GENERAL HOUSEWORK; 2 in family. 4025 Michigan-av., 2d apt.

HOUSEKEEPER—MIDDLE AGED LADY can find steady employment by middle aged widower as housekeeper on farm; German preferred, with some musical talent; no objection to one child; home but respectable persons who can furnish 1st class refs. need apply. Address P. O. Box 291, Mercedes, Texas.

HOUSEKEEPER—REFINED LADY WHO does needlework preferred, as caretaker in business woman's home, housekeeping suite; small salary; excellent place for right lady; describe yourself fully. Address S A 122, Tribune.

HOUSEKEEPER—PROTESTANT, IN LAKE Forest; experienced; two adult, two children; family 4. Call at 10 o'clock Monday. Room 1219, 112 W. Adams.

HOUSEKEEPER—MIDDLE AGED OR ELderly German preferred; good home; 3 in family. Call after 7 p. m. 4124 W. 22d-st., 2d. Lawndale 5121.

HOUSEKEEPER—YOUNG WOMAN OF good education to look after small home; state age and full particulars. Address S A 305, Tribune.

HOUSEKEEPER—FOR PARTIES EMployed; home nights. Ravenswood 1339. 4745 N. Talman-av.

HOUSEKEEPER—FAMILY OF 5 ADULTS, without washing. 5344 Calumet, 1st.

HOUSEKEEPER—FULL CHARGE; PEOple employed; no objection to child. State wages, etc. Address A 326, Tribune.

HOUSEKEEPER—FAMILY OF TWO; NO washing; home evenings. DILLON, 2254 Haymarket.

HOUSEKEEPER—WITH SOME KNOWLedge of typewriting; good home for right party. Address S A 546, Tribune.

HOUSEKEEPER—EXPERIENCED, WILLing to work; no laundry; good home; good pay. Apply 806 Imanuel-av., Wilmette. 2d fl.

HOUSEKEEPER—FAMILY OF 3; NO laundry. Ph. Austin 26790.

HOUSEKEEPER — WIDOWER'S HOME; refs. exch. Address B 337, Tribune.

HOUSEKEEPER.
Bengston, 1st flat, 3436 Belmont-av.

HOUSEKEEPER—COLORED GIRL APPLY 1857 Hyde Park-blvd., 2d.

INFANT NURSE—EXPERIENCED. APply 1857 Hyde Park-blvd., 2d.

WANTED—FEMALE HELP.
Household and Domestic.

LADY—MIDDLE AGED, COMPANIONABLE to elderly couple, light housekeeping duties; comfortable home; wages $5 per week. Address T M 550, Tribune.

LADY'S MAID—EXPERIENCED HAIRdresser, sewer, packer, traveler; best refs.; $50 month. Address A 463, Tribune.

LAUNDRESS — FIRST CLASS WHITE laundress; S. Side apt.; German or Swedish; Mon., Tues., Wed. until noon; steady position; first class references. Address T D 204, Tribune.

LAUNDRESS—EXPERIENCED, MONDAY and Tuesday; references. 692 Irving Park-blvd., 1st. Ph. Lake View 5272.

LAUNDRESS—MONDAYS AND TUESdays; private family, 3 adults; good wages. 1265 Dearborn-pkwy., cor. of North-av.

MAID—EXPERIENCED, FOR GENERAL housework; must be good cook; no laundry work or heavy cleaning; wages $9. Call 405 S. Waiola-av., La Grange, or phone La Grange 178.

MAID—GENERAL HOUSEWORK; EXPEperienced, bright; 3 adults in family; apartment; no washing; good wages; references. MRS. C. B. SMITH, 5625 Dorchester-av. Ph. Hyde Park 5079.

MAID—FOR UPSTAIRS, FAMILY OF 2; sewing; young Scandinavian preferred; city reference required; wages $8. Phone Calumet 2485.

MAID [WHITE]—FOR GENERAL HOUSEwork; no laundry. 756 Sheridan-rd., Evanston. Telephone Evanston 1205.

MAID—EXPERIENCED, GOOD COOK, GENeral housework; small family, North Side; wages $10. Address T D 129, Tribune.

MAID—GENL. WORK; $8 TO EXP. GIRL; good refs. Phone Highland Park 55, 431 N. Linden-av., Highland Park.

MAID FOR HOUSEWORK, SMALL FAMily, modern bungalow; good wages. Phone Wilmette 718, 415 Gregory-av.

MAID — FOR GENERAL HOUSEWORK; good wages. MRS. CLOVER, 942 Longwood-av., Glencoe, or phone Central 6569.

MAID—FOR GENERAL HOUSEWORK; 2 in family. Phone Sunnyside 0272. 846 Lafayette-Pkwy., 1st floor.

MAID — EXPERIENCED, COMPETENT second maid, in private family; ref. required. 1247 N. State-st. Tel. 1084 Sup.

MAID—COMPETENT GEN. HOUSEWORK; $9, room with bath. Tel. Wilmette 115 or 1104 Greenwood-av., Wilmette.

MAID—FIRST CLASS SECOND; THREE IN family. Apply 4559 Grand-blvd., 3d apart. Phone Oakland 26.

MAID — COLORED. APPLY SUNDAY morning between 10 and 12. BARRY, 5406 Jackson-blvd. Salary $8 wk.

MAIDS WANTED.

Apply Housekeeper's office, Congress Hotel.

MAID—COMPETENT, EXPERIENCED, FOR general work; American family; 3 adults. 4327 Oakenwald-av.

MAID—FAMILY OVER 40 PREFERABLE. Call 2117 Washington-blvd., 1st, Sunday p. m.

MAID—FOR GENERAL HOUSEWORK; 2 in family. 6112 University, 2d. H. P. 4734.

MAID—FOR GEN. HOUSEWORK, 2 IN FAMily; modern apt.; private bath. Phone after 1

WANTED—FEMALE HELP. Miscellaneous.

WOMAN—REFINED AND ENERGETIC, with proved business ability and sufficient financial support, to establish herself in our exclusive Chicago representative of an old-established New York firm. We are advertising our product in the best of the women's magazines and the best effort our representative can make is a clientele which will pay her at least $2,500 the first year, with increases every year to near $5,000. No brokers nor "think tanks" need answer. As our proposal will appeal only to the very highest type, we shall require and expect to give the very highest references. Address F W 61, Tribune.

WANTED—FOR THE CHICAGO Branch of an exclusive DRESSMAKING establishment, with a national reputation, a thoroughly experienced woman, with constructive ability, to represent the manager in receiving patrons, in overseeing and assisting in the tailor work, and scrutinizing gowns before delivery. Applicants must have superior personality, good appearance, attractive personality, be well educated, refined and tactful, and be endowed with executive and social talents, combined with technical artistic taste, combined with business acumen. None but those possessing these qualifications need apply. Reply in own handwriting, stating age, previous experience, salary required, references, etc., to T M 570, Tribune.

OLD ESTABLISHED FIRM OFFERS Desirable Traveling Position for the winter in southern states; old customers to advertiser; salary from start; position permanent, with advancement; open at once; acceptable applicant must have high school or college education.

TACT, FORCE, OPTIMISM MAIN QUALIFICATIONS.

Exceptional opportunity for woman who, through misfortune, finds it necessary to enter business world, as careful training will be given. No investment required.
A. J. MAIER, 58 E. Washington-st.

Good Business Conditions AND THE SALABLENESS NEW STUDENT'S REFERENCE WORK COMBINED WITH OUR 25 YEARS OF SUCCESSFUL EXPERIENCE OFFERS GOOD INCOME, RAPID PROMOTION, SPLENDID FUTURE. Salary from Start.
ASK FOR OUR SALES MANAGER.
H. E. COMPTON & CO.,
HE WASHINGTON-ST., CHICAGO.

EDUCATED WOMEN.
A 23 year old reliable firm expects to have six openings the first of the year for well educated women between 25 and 35 years of age, who care to travel. These positions will pay salary from the start and offer short hours, outdoor work, and quick promotion; every good income and quick promotion; teachers given preference; instruction free; no investment; references required. Call or address, 58 E. Washington-st., Chicago, Ill.

MATRON—WHITE, ABOUT 35 YEARS OF AGE,
To take charge of ladies' retiring room; lake wholesale house. Steady position, good starting salary. Reply, stating age, experience, and reference. Address P J 77, Tribune.

WOMEN—SEVERAL DESIRABLE TRAVELING positions immediately available for women of high social education and unquestioned character. Definite income from start and rapid advancement to highly responsible positions open to women willing to work and merit promotion to positions worth $1,800 to $2,500 year. JOHN A. HILL, Room 913, 209 N. Wabash-av.

WOMAN—WE REQUIRE THE SERVICES of a refined, educated woman to call upon our patrons at their homes by appointment; our models of children's dresses are the most exclusive and best known in the country. MRS. J. C. EBERHARDT, 1507 E. 55th-st.

TEACHERS — IF YOU ARE A NORMAL school or college trained woman with personality, force, and optimism, and desire to "make" to work, we will pay you $1,500 to $1,200 per year, according to your ability. A high class training course in the technical work. Call 9 to 12 or write W. H. BUCKER, 104 S. Michigan-av. Rand. 4748.

THE DEPARTMENT OF CHILD WELFARE, Circles, National Congress of Mothers, seeks the services of a refined, educated woman of pleasing appearance and personality, between 25 to 40 years. The work appeals to teachers and university graduates and necessitates some traveling. Address T M 569, Tribune.

WOMAN—EDUCATED, DEPENDABLE American, over 25, for special work, 9 to 4; experience unnecessary, but city references required; good pay with advancement. Call Mon. 10-12. Mr. Weakley, 440 S. Dearborn, Room 1005.

WOMAN—AN EXCEPTIONAL OPPORTUNITY for a careful, refined woman over 25, now unemployed, who can meet strangers easily; good guy with advancement. Call Monday, 10 to 12, Suite 1514 Lytton Bldg. MR. SENEKER.

WOMAN—BRIGHT, BY AN OLD ESTABLished house, to work in Illinois towns under a new selling plan; success positively assured those willing to work; experience not essential; make telephone appointment with MR. KREIDLER, Harrison 5844.

LADIES—FOR NORTH, SOUTH, AND West Sides, to call on their friends, also business men and women, and explain our treatments for rheumatism, nervousness, etc. Will teach you how to make success. Kellberg Institute, 109 N. Dearborn-st.

LADY-BRIGHT, MIDDLE AGED, FOR OFfice interviewing and instructing; also one to assist in management; splendid opportunity for the right lady. Room 502, 64 W. Randolph-st.

LADIES—A NUMBER OF YOUNG LADIES for light work in labeling department. Girls over 17, living at home, preferred. Hours, 8 a. m. to 4:30 p. m. Apply 1327 Washington-blvd.

LADY—OVER 30, QUALIFIED FOR FIELD assistant to secretary of enrollment department of national corporation; only refined, responsible woman, now unemployed. Address T D 217, Tribune.

WOMEN—FOR WORK OUTSIDE CHICAGO; a few women of good personality, lovers of best literature, with ability to present a work lasting an unprecedented record. MRS. ERISEY, 34 Transportation Building.

WOMEN—SEVERAL OF GOOD EDUCATION, over 25, self-confident, able to use assembled knowledge and to direct the thought of others; good business opportunities outside of Chicago. Address M B 198, Tribune.

WANTED—WE START BEGINNERS IN selling at $70 a month; must make more after 3 mo. or discontinue; must remain over 20 yrs. or any educated woman. MINER, E. Monroe-st.

LADY—ENERGETIC, NICE APPEARING for responsible position, where ability and honesty will be appreciated and paid for; state business experience if any; references. Address T D 214, Tribune.

LADY—TO WORK IN PACKING ROOM. Good pay for employee, clean up dishes, balance of day in packing room; state age, qualifications, and salary wanted. Address A 1 A 114, Tribune.

COMPANY FINANCING A CORPORATION owned and controlled by women is now ready to open a woman's sales dept., offering an excellent opportunity with a future to high class, capable women. Address T E 112, Tribune.

DANCERS.
Girls over 18 with training for big dancing act. Room 63 Cohan's Opera House Bldg., Monday A. m., 10:30 to 12:00.

WOMAN—WHO HAS A DESIRE TO BEST society to assist the membership comm. of a well established athletic club for women. Apply at business office, 620 Consumers Bldg., 220 S. State.

MODEL—CLOAK AND SUIT, STENOGRAPHER; permanent; steady employ. Monroe Mfg. Co., 122 S. Miller.

SCHOOL OF CONVINCING PERSONALITY, the Memorial Edition of Sarah Bernhardt, published by Bobbs-Merrill, Indianapolis, Ind. Call at Room 1005, Jackson-blvd., Chicago, Ill.

WOMAN—BRIGHT AND AMBITIOUS, WITH good appearance, attractive personality, be well educated, refined and tactful, and be endowed with executive and artistic taste, combined with technical artistic taste, combined with business acumen. None but those possessing these qualifications need apply. Reply in own handwriting, stating age, previous experience, salary required, references, etc., to T M 570, Tribune.

WANTED—FEMALE HELP. Employment Agencies.

HIGH GRADE WOMEN. Bkkprs. Stenogs., Clerks.

We have never had so many excellent openings as now in every department of office work. Bookkeeping, Stenographic, and Clerical, as well as several executive positions and correspondents.

We have so many positions open for Stenographers that we are going to waive the registration fee on all stenographic positions, as well as on positions paying under $12. for the time being.

STENOG., $15-$25, auto accessory exper., loop; Stenog., $18, stocks-bonds, loop; Stenog., ins., $18, loop; Stenog., $18, west side, good advancement; Stenog., real estate, $18; Stenog., $15, south side, decorating exper.; 17 Stenogs., $15, splendid opportunities, in Chicago's best firms; Stenog., $14; 2 Stenogs., $13; 23 STENOGS., $12; 10 Stenogs., $11; 2 Stenogs.-Bkkprs., $12-$15; Stenog.-Bkkpr., $18; 15 Stenogs., $10; 2 Stenogs., $9; 7 Stenogs., $8; Stenog., $7; 4 Beginner Stenogs., $6-$7; 43 Typists, $7-$12; Stenog.-Biller, $15. Asst. Bkkpr., $20; 4 Bkkprs., $15; Temp. Bkkpr.-Typist, $10; Comptometer Opr., $15; Reception Woman, $15; Temp. Comptometer Opr.; FORELADY, knitting mills, $25-$30; FORELADY, multigraph opr., $18-$20; Collector-Salesperson, $10 and comm.; 3 Comptometer Oprs., $11; 2 Sales Girls, $12; File Multig. Opr., $12-$15; Cashier, $10; Cashier-Checker, $10-$11; 3 Hotel Inspectors, $40 and board; Switchboard-File, $8; Switchbd. Clk., $10; 4 File Girls, $8; $9; $10; Mail-Typist, $8-$10; 4 Clks., $9-$10, speak Scandinavian; Temp. Clks., $12; 6 Girls, $7-$8; 6 Addressers, $8; 4 Inserters, $8; 2 Clks., $8; $10.

We never have enough Beginner Girls. Costs nothing to talk it over. You can't lose.
CRAIG EMPLOYMENT AGENCY,
1324 Republic Bldg., State and Adams.
Harrison 7029

VISIT THE "A. R. B." AND REGISTER FREE.

Openings at the American Railway Bureau for:
Steno. & Bkkpr., $20. Bkkpr., $15. Steno., legal, $75. 2 Stenos., $75. Steno., editorial work, $15-$18. 12 Stenos., $12-$15. Steno. & Switchboard Operator, $12-$15. 3 Dictaphone Operators, $15. 10 Typists and Billers, $12. File Clerk & Typist, $12. Comptometer Operator, $12-$15. Stenographer, $35-$40. Switchboard Operator and Clerk, $8 $10. Cashier Bkkpg. dept.), $10-$12. 25 Office Clerks, $8-$10.
Come in and see for yourself.
AMERICAN RAILWAY BUREAU,
[Chicago's Greatest Employment Bureau]
R. 1128 Lumber Exch., 11 S. La Salle-st.

STENOGRAPHERS, BOOKKEEPERS, CLERKS, TYPISTS.
EXCELLENT OPENINGS. 2 Stenos., $15-$18; Sw. Board and Steno., $15; Steno., $12-$15; 2 Beg. Stenos., $7-$8; Asst. Bkpr., $12-$15; 2 Typists, $12-$15; 7 Typists, $8-$12; Food Checker, $15 (good hrs., no Sun.); Addressograph Oper., $12 [excel. hrs.]; 3 Gen. Office Girls, $10-$12; 2 File Clks., $10-$12; 4 Gen. Office Girls, $8 [no exp. nec.].
Every one of these positions listed WORTH WHILE.
No charge unless you actually accept a position.
Call and see us Monday.
NO REGISTRATION FEE.
GLADER AGENCY,
Room 315 Woman's Temple,
108 S. La Salle-st.

FREE REGISTRATION—SKKPR., $18; STENOGS., $8-$12; DICTAPHONE, $15; TYPIST, $8-$10; OFFICE GIRLS, $7-$10. SANGER'S, 17 N. LA SALLE-ST.

Free Typewriter Employm't Bureau

OUR FREE EMPLOYMENT DEPARTMENT has many positions now open for STENOGRAPHERS, BOOKKEEPERS, FILE CLERKS, TYPISTS, BILLERS, and GENERAL OFFICE GIRLS. We invite you to register NOW.
REBUILT TYPEWRITER COMPANY,
138 So. Wabash-av.

TRADE SCHOOLS.

COMPTOMETER ADDING MACH. SCHOOL. DAY AND EVENING CLASSES.
E. C. WARNER,
14 E. JACKSON. WABASH 8582.

$1,000 TO $10,000 A YEAR. AMBITIOUS men and women wanted to train as secretaries. The International College of Secretaries, 123 W. Madison-st.

STENOGRAPHERS-TYPISTS — INCREASE your salary, learn dictaphone in 1 week; privs. lessons, day or eve. Douglas 3201.

WOMEN—FOR GOVERNMENT POSITIONS, $60 month. List positions free. Franklin Institute, Dept. 607 A, Rochester, N. Y.

LEARN MULTIGRAPHING & TYPEWRITING at 1408 Unity Bldg., 127 N. Dearborn. Cent. 3633.

DRESSMAK'G-MILLINERY SCHOOLS

VALENTINE COLLEGES — DRESSMAKing, tailoring, designing, patterns cut; day, eve.; positions free; engrossing, 30 W. Madison; 1850 Wells. Call or write for terms. Sara Patek, principal. Expert millinery taught day, eve. Positions. 1850 Wells, opposite Lincoln Park.

LEARN DESIGNING, DRESSMAKING, and tailoring. Diplomas given. Positions free. Est. 1876. Patterns cut to measure. Write McDOWELL SCHOOL, 209 S. State-st.

S. T. TAYLOR'S SCHOOL DRESS CUTting designing, pattern system. Principal, Mrs. A. Winkliebeck, 177 N. State. Cent. 4562.

GORTON'S SCHOOL OF HIGH CLASS dressmaking, designing, tailoring. 118 N. State-st.

KEISTER'S LADIES' TAILORING COLlege, 40th and Cottage Grove-av. Call or write for terms. MARIE KEISTER, Principal.

MME. HUNT—MILINERY SCHOOL. Day and eve. classes. 1201 Masonic Temp. Cen. 5490.

MISS E. KIRK NEARY, FRENCH MILLINery School, 1219 Masonic Temple. Cen. 1854.

THE "MASTER STYLE" MAKES. Expert designing and fitting easy. 118 N. La Salle-st.

JEWELRY, WATCHES, ETC.

ARE YOU SHORT OF READY CASH?
Why not sell your diamond? I'll pay highest spot cash for it; no delay; all transactions in my private office. I also buy old gold or platinum. Now don't lose your time or money; it will pay you to see me at once. PAUL Square Deal Jeweler, E. Randolph, near State-st., ground floor store.

OLD GOLD, SILVER PLATINUM BROKEN JEWELRY, GOLD TESTS, BOUGHT FOR MANUFACTURING PURPOSES; HIGHEST PRICES FOR FAWN TICKETS. DIAMONDS, OLD WATCHES, GOLD, SILVER AND JEWELRY CO., R. 600 N. AMER. BLDG., 36 S. STATE-ST.

FOR SALE—BARGAINS IN UNREDEEMED gold diamonds from $5 to $100; call and look at my enormous window display; all marked in plain figures and guaranteed as represented or money refunded. JOSEPH POE, Reliable American Pawnbroker, 84 W. Monroe-st.

DIAMONDS POSITIVELY GUARand Pawn Tickets antee higher prices Wanted. for diamonds, pearls, jewelry, and pawn tickets than any other dealer; quick action. James Harrison, R. 707, 7 W. Madison-st.

GIVE US A TRIAL AND BE CONVINCED THAT WE PAY HIGHEST CASH PRICES FOR OLD GOLD, PLATINUM, AND SILVER. THE OLD RELIABLE JEWELRY CO., 11TH FL., 39 S. STATE. Cor. MONROE.

DON'T DO IT TILL YOU SEE ROBINSON, who will pay you 100 pct. in full for your diamonds and pawn tickets. T. M. Robinson, 6th floor, 7 W. Madison-st. Established 1892.

HIGHEST CASH PRICES PAID FOR DIAmonds and pawn tickets, pearls. For Sale—Bargains in diamonds, all sizes. A. MENDEL, Rm. 806, 7 W. Madison-st. S. W. Cor. State.

HAD TROUBLE WITH YOUR WATCH? An expert timer and adjuster will make it O. K. for a nominal sum. Best ref. R. 203, 129 N. Clark-st. Cent. 4126.

HIGHEST CASH PRICES PAID FOR DIAmonds, pearls, old gold and silver, etc. I. M. COHEN, R. 806, 7 W. Madison-st.

HIGHEST PRICE PAID FOR DIAMONDS, OLD GOLD, SILVER & PAWN TICKETS. EVANS & CO., Room 1118, 27 E. Madison-st.

DIAMONDS AND WATCHES $60 A WEEK. Look for the key—it's your guarantee. OLSON & EHANN, 4th Floor, 209 S. State.

BEAUTIFUL DIAMONDS AT ROBINSON'S, 55c a week. 6th floor, 7 W. Madison-st.

PATENTS—PATENT ATTORNEYS.

PATENTS ON EASY PAYMENTS—SEND sketch for free opinion as to patentability. Write today for our new book on what to invent and how to protect your invention under our new easy payment plan. C. C. HINES & CO., 4002 W. & T. Bldg., Washington, D. C.

IDEAS WANTED—MANUFACTURERS ARE writing for patents procured through me. Three books with list hundreds of inventions wanted sent free. I help you market your invention. Advice free. R. B. OWEN, 21 Owen Bldg., Washington, D. C.

PATENTED INVENTION, ABSOLUTELY new; nothing like it on the market; will be used daily by everybody, everywhere; fills a long felt want; 10 cent article. Address owner, F X 30, Tribune.

INVESTORS — YOU MAY SOLVE YOUR problems in our private department of work in; excellent equipment. Phone superior 201. Spies Special Machine Works, 238 W. Schiller-st., 4th Floor.

WILL ARRANGE FOR MANUFACTURE and sale of patented hardware specialty. Address X 374, Tribune.

SEND FOR FREE SEARCH AND PAtial payment plan. MILO B. STEVENS & CO., 53 W. Jackson-blvd., Chgo. Est. 1864.

LIFE INSURANCE LOANS.

WANTED—
BY
RELIABLE PARTY
$4,000
ON FIRST CLASS
INSURANCE POLICY.
ADDRESS B 414, TRIBUNE.

PRINTING, ENGRAVING, BINDING.

GOOD PRINTING AT POPULAR PRICES; quick service; samples and price list free; you are invited to call. PANTUB CO., 624 S. Dearborn-st. Tel. Harrison 8246.

GOOD PRINTING, LOW PRICES—1,000 LETterheads, envelopes, or cards, $2.25. VICTOR BROS., 25 N. Franklin-st. Tel. Main 4271.

THEATER TICKETS.

FOR SALE—TWO SEASON TICKETS in first floor, center aisle, Chicago Symphony Orch.; Sat. eve. till April 1. Ph. Hyde Park 936.

PENSIONS.

WIDOWS AND FORMER WIDOWS OF Civil War soldiers, write for a copy of new law. MILO B. STEVENS & CO., 53 W. Jackson-blvd., Chicago; Estab. 1864.

TO RENT—ROOMS—CENTRAL.

TO RENT—MICHIGAN-AV., COR. 11TH-st. (Grant Park Studios), large, light, airy residential studios and bachelor quarters, single or suites; furnished; steam heat, showers baths, etc., overlooking Grant Park and the lake; $50 to $70 per month. Inquire on premises.

TO RENT—ROOMS—SOUTH.

BERKELEY, 4133—TO RENT—FRT. ROOM; s. h.; elec. H.; L. and L. C.; reas. Oak. 641.

BERKELEY, 4253, 2D—TO RENT—WELL furn. large, light room; lady or gentleman.

BERKELEY, 4212—TO RENT—FRONT room or suite; steam; run. water; Ken. L.

BLACKSTONE, 5806, 2D—TO RENT—LGE. well furn. frt. rm.; mod.; 1 or 2; would give board; very nr. L. C. pk. BROWN.

BLACKSTONE 6107—TO RENT—LIGHT RM. furn. or unfurn.; kitchen priv. if desired; L. C., L. use of piano.

BLACKSTONE, 5328—TO RENT—A DESIRable suite with lav., quiet priv. fam.; I. C.

BLACKSTONE, 6201, 3D FLR.—TO RENT—Front rm., nr. Jackson Pk., I. C., L. ex.

BLACKSTONE, 5418—TO RENT—ATTRACtive, large front rm.; lav.; warm; L.

BOWEN, 833—TO RENT—LARGE FRONT rm., also smaller fr. rm.; phone, elec.; hskp. opt.; ½ blk. Ken. L. surf.

BOWEN, 450, 3D, NR. GRAND—TO RENT —1 or 2 nice fr. rms.; priv.; board opt.

BRYANT AV., 378—TO RENT—2 CONNECTing rms. or separate 3 beds.

CALUMET, 6013, 2D—TO RENT—NICELY furn. large, light, mod. rm., with priv. lav.; 1 blk. from 61st-st. "L" station; ½ blk. from park; reasonable.

CALUMET, 4823, 2D—TO RENT—NEWLY furn. rm.; elec.; stm.; tile bath; tel.; ½ blk. L. surf.; priv.; reas. COGSWELL.

CALUMET, 5846, 3D—TO RENT—BEAUT. furn. lge. lgt. [frt. rm.; family of 2; new, strictly mod. home; 1 or 2 gents.

CALUMET, 4800—TO RENT—LGE. FR. RM., cor. apt., suit. 1 or 2 business men or married couple; breakfast opt.; ph.; 1 bl. L. exp. surf.

CALUMET, 4040—TO RENT—LARGE FRONT room, single or en suite; modern; steam; private family.

CALUMET-AV., 4146—TO RENT—SINGLE or en suite, priv. lav.; $3 up; L. exp. surf.; particular people. Investigate. Oak. 4297.

CALUMET-AV., 4306, APT. 10—TO RENT—Nicely furn. large front room; steam heat, electric, phone; 45th "U" express; reas.

CALUMET-AV., 4406, 2D—TO RENT—BEAUtiful, furn. room, suitable 1 or 2; kitchen privileges. Drexel 2627.

CALUMET, 5953, 3D—TO RENT—LGE. FRT. rm., priv. fam.; ex. trans. Normal 7213.

CALUMET-AV., 4821, 2D—TO RENT—FURN. room; $2.50; L. exp.; priv. family.

CALUMET-AV., 2220—TO RENT—NICELY furnished front rooms; steam; priv. bath.

CALUMET, 5454, 1ST—TO RENT—FRT. room; gen. apt.; blk. 55th L. park.

CALUMET, 4828, 1ST—TO RENT—FRONT sing. rm., $3; doub. rm., $4; ½ blk. 47th L.

CORNELL-AV., 5342, 4TH—TO RENT—SUNny outside room; I. C.; Jackson Park.

DANTE-AV., 6616—TO RENT—LGE. LIGHT mod. rm., bay window; priv. fam.; reas.; I. C. and L.

DANTE-AV., 6616—TO RENTLGE. LIGHT mod. rm.; priv. fam.; reas.; I. C. and L.

DORCHESTER, 4732—TO RENT—BEAUTIful sunny, single and double; ex. trans. Kenwood 3356.

DORCHESTER-AV., 6225, 1ST APT.—TO RENT—A furnished room, with lavatory; gentleman preferred.

DORCHESTER, 5218, 2D—TO RENT—NEWly furnished front room adjoining bedroom; twin beds; very sunny. Mid. 4900.

DORCHESTER, 6201—TO RENT—MODERN, outside, opp. bath; I. C. and L. Midway 6714.

DREXEL-BLVD., 4252—TO RENT—WARM front rm.; priv. lavatory; gentleman; $4.

DREXEL-BLVD., 4121—TO RENT—ATtractive, warm room in nice home; Ken. ex: trans.; reference if any; reasonable.

DREXEL-BLVD., 5258, 3D—TO RENT—PLEASant outside room; Kenwood l. surf.

DREXEL-BLVD., 5-87—TO RENT—LARGE mod. frt. rm.; adj. bath; small rm.; $2.50.

ELLIS-AV., 5008, 1ST APT.—TO RENT—Well furn. sunny front rm.; mod. conv.; s. h.; el. light; fine locality; bik from L. ex.; $4. exp. Tel. Oakland 2706.

ELLIS-AV., 5208—TO RENT—FURNISHED 3 room apt., clean, comfortable; adults; $25 mo.

ELLIS-AV., 4127—TO RENT—ATTRACTIVE fr. warm room; ½ blk. Ken. "L." VAN DOREN.

ELLIS-AV., 6126, 3D—TO RENT—LARGE airy well furn. rm.; priv. family; no other roomers.

ELLIS, 6239, 2D—TO RENT—CLEAN, light mod. 2 rms., lg. closet; "L." Mid. 9606

ELLIS-AV., 5209—TO RENT—FURNISHED rm.; stm.; elec.; hr. I. C. surf.; Drexel 685.

ELLIS-AV., 6418, 3D—TO RENT—NEAT, clean front rm., priv. family; mod.; reas.

ELLIS-AV., 6354, 2D—TO RENT—LARGE, attractive, well furn. fr. rm.; suit. for 2; reas.

ELLIS, 4141, 2D—TO RENT—LARGE, FRT. rm. for discriminating person; L. I. C.

ELLIS, 4165, 2D—TO RENT—WARM SUNny fr. rm.; suitable 1 or 2 gents. Ken. exp. surf.

FIFTY-FIRST-ST., E., 818—TO RENT—Large front room; near Washington Park; private family; best transportation. Apartment office, 3d floor.

FIFTY-FOURTH-PL., 1513, 2D—TO RENT—Nicely furn. mod. parlor; also bedrms 1 or 2 gents; very reas.; conv. I. C., sur. Ph. H. P. 1352.

FIFTY-FOURTH-ST., E., 1506, 2D — TO Rent—Lovely rm. to refined person; reas. if only steady; mod. conv.; Ken. ex. surf.

FIFTIETH-ST., E., 725—TO RENT—STEAM heated rooms; respectable party only.

FIFTY-EIGHTH-ST., E., 348, 2D—TO RENT —Newly furn. frt. rm.; mod.; fam. 2; $3.50-$5.

FIFTY-FIRST-ST., E., 554, 1ST—TO RENT—Newly furn. rm., op. park; mod.; $4. White.

FIFTY-FIFTH, E., 216, 1ST—TO RENT—Lge. rm.; blk L.; priv.; reas. Kenw. 1448.

FORTY-FIFTH-PL., E., 427, 2D—TO RENT —Large, light, new furn. strict. mod. apt.; all conv.; excel. trans.; priv. fam.; reas.

FORTY-FIFTH-ST., E., 926, NR. DREXEL—Nicely furn. large front room; steam heat, electric, phone; 43d "U" express; reas.

FORTY-FOURTH-ST., E., 1128—TO RENT —Large, sun. rm., suit, 1 or 2 gents.; L. exp. Oak. 1091.

FORTY-SECOND-ST., 120—TO RENT—FRT. room, all mod.; good trans.

FORTY-FOURTH-ST., 926, NR. DREXEL—Nicely furn. large front room; steam heat, electric, phone; 43d "U" express; reas.

FORTY-SEVENTH-ST., E., 1128—TO RENT —Pleas. front and side rooms; 1, C.; surr.; FORTY-SECOND-PL., E., 915, 2D—TO RENT—Large, sunny rms.; dble or sing.; L. surf.

FORTY-NINTH, E., 250, 3D—TO RENT—Outside rms.; mod.; suit 1 or 2. Ken. 5450.

GRAND-BLVD., 4050—TO RENT—NEWLY furn. outside rmes; run. water; mod. res.; few left.

GRAND-BLVD., 4236—TO RENT—LARGE, light rm. for 1 or 2 gent.; run. water; no other roomers; reference. Oak. 6576.

GRAND-BLVD., 4004—TO RENT—VERY DESIR. newly furn. rm.; priv. res.; exclusive, homelike; privilege of own break.; garage.

GRAND-BLVD., 4055—TO RENT—BEAUTIful clean rooms; marble baths, telephones, prices very reasonable; excellent table.

GRAND-BLVD., 4142, 2D—TO RENT—Large and single frt. rm., well heated; 45d L.

GRAND-BLVD., 3942—TO RENT—SUPErior sitcom.; priv. home; ref. Phone 1067.

GRAND-BLVD., 3534, 2D—TO RENT—NICEly furn. rm.; conn. bath; mod. Doug. 9839.

GRAND-BLVD., 3516—TO RENT—ELEgant front parlor; reas. Doug. 2631. Busby.

GRAND-BLVD., 4340—TO RENT—NEWLY furn. mod. rm.; shower bath. Drexel 8892.

GRAND-BLVD., 4343—TO RENT—2 CHEERful rooms; reasonable. Kenwood 7548.

GREEN, S., 8544—TO RENT—FRONT ROOM; FISHER, A. Norman 1240.

GREENWOOD, 4381—TO RENT—MOD. light, well furn. rm.; closet; adj. bath; $2; gent.

GREENWOOD, 6383, 2D—TO RENT—FINE large light newly furn. rm., near L and surface.

GREENWOOD, 4313, 2D—TO RENT—FRONT room; mod.; $4-$5; Ken. L.; 43d; kitchen priv.

GREENWOOD, 4107—TO RENT—LARGE newly mod. front, reduced; L., surf. Oak 1780.

GREENWOOD, 6148, 2D—TO RENT—NICEly furn. double front rm. Black. 4294.

GREENWOOD, 6151, 1ST—TO RENT—DOUble, lge. rms.; mod.; $2.50 and up.

GREENWOOD, 6239, 2D—TO RENT—NICEly furn. room; sil conv. Midway 9411.

GREENWOOD, 6362, 1ST—TO RENT—RM., with r. w., in pri. fam.; adults. P. 6762.

GROVELAND PARK, 649—TO RENT—Front rooms, with or without priv. bath; steam.

HARPER-AV., 6009, 1ST—TO RENT—ELEgant rm., connecting priv. bath; no other roomers; private family; one blk. to I. C. and surface. Phone Hyde Park 4725.

HARPER, 6045—TO RENT—TWO ATTRACtive, warm rooms with lav.; will sep.; 15 min. to loop; I. C. and L.; nr. Univ.; reas.

HARPER-AV., 6027—TO RENT—2 LGE. sunny connec. rms., reas., pri. fam.; Jack. Pk.; I. C., L.

HYDE PARK-BLVD., 1512 — TO RENT — New, large, beautifully furnished and elegantly furnished rooms, single or en suite, with or without private bath, located in the best section of Hyde Park, near Hyde Park, opposite Hyde Park Hotel, ½ block from Chicago Beach Hotel and 5 cts. transportation to the loop; the city's very best; you have here hotel arrangement and the same exclusiveness, privacy, and comfort of your own home; price $7.50 per week.

HYDE PARK-BLVD., 5459—TO RENT—Large, light rm. for 2; board opt.; connecting frt. rms.; Ken. L.

INDIANA-AV., 3627—TO RENT—LRG. RM., running w.; reas. Phone Englewood 6774.

TO RENT—ROOMS—SOUTH.

INDIANA-AV., 5416, 3D—TO RENT—LIGHT pleasant rm., suit. 2; 2 beds opt.; 55th L. Drexel 7382.

INDIANA-AV., 4721, 3D—TO RENT—PLEAS. outside rm.; well furn.; home conven.; suit. 1 or 2; priv.; ½ blk. L. surf. Ken. 4012.

INDIANA-AV., 4600—TO RENT—SINGLE front room; steam, electric, closet; $2.50. Drexel 8446. DUNN.

INDIANA-AV., 5446, 3D FLAT—TO RENT —Well furnished rooms; "L" exp. handy.

INDIANA, 5510—TO RENT—LRG. OUTSIDE room; board optional; 55th exp. L. HILL.

INDIANA, 4559, 1ST—TO RENT—NICELY furn. parlor; priv. lav.; mod.; near L.

INDIANA, 4629, 3D—TO RENT—SING. AND double frt. rms.; reas.; L. exp.

INGLESIDE, 6347, 2D FL.—TO RENT—Nicely furnished; kitch. privileges if desired. Midway 9290.

INGLESIDE, 5089—TO RENT—NEWLY FUR. large front room, steam heat, electric light, home comforts. Drexel 1229.

MICH.-AV., 4409—TO RENT—NEWLY FUR. rm., suitable for small; light, heat, hot water, large closets, steam heat. Drexel 3707.

MICHIGAN-AV., 3311—TO RENT—ELEgant furnished rooms, private family.

MICHIGAN, 3609, 3D—TO RENT—NICELY fur. r.; stm. bath; priv.; reas. Doug. 3573.

MICHIGAN, 5118—TO RENT—SINGLE RM., priv. bath, board opt. Drexel 5245.

MICHIGAN-AV., 6417—TO RENT—2 PRIV hskpg. rms. and porch; stm.; bath; $5 wk.

STONY ISLAND, 6110, 2D—TO RENT—FRT rms. adj. bath; sun par.; fac. Jk. Pk. Ill. exp.

ST. LAWRENCE, 4744—TO RENT—3 GE. rm., 1 or 2 gents.; conv. trans. Drexel 2618.

THIRTY-SEVENTH-ST., E., 580—TO RENT —Large, sunny front rm.; very clean; fine bed, h. mattress; s. h.; running water; ring 1st bell. Douglas 6326.

THIRTY-FIRST-ST., E., 2D—TO RENT—2 or 4 room suite; electric lights; steam heat; reasonable. Call evenings. Hildebrandt.

THIRTY-THIRD-ST., E., 3656, 2D—TO RENT —Large front room; conn. bath; reas.

UNIVERSITY, 6208, 3D—TO RENT—BEAUtiful outside room, with private bath, in high class apt., prf. family of 2; blk. L.

UNIVERSITY, 6330, 3D—TO RENT—FURN. outside rm.; gent only. Hyde Pk. 2838.

UNIVERSITY, 6380, 3D—TO RENT—AIRY mod. rm., priv. fam.; ex. trans. WILSON.

VERNON-AV., 4112, 3D—TO RENT—NICELY furnished rm., adj. bath; L. and surface; private family. MRS. DAVIS.

VINCENNES-AV., 4623, 1ST APT.—TO Rent—Large, light room; steam, e. light, private bath; half blk to 47th-st. surface, 5 blks. 47th-st. "L"; 20 min. to loop; last summer with us 3 years. Call evenings.

VINCENNES-AV., 5005, 3D—TO RENT—Nicely furnished room for one or two gentlemen; good transportation. Phone Kenwood 1780.

WOODLAWN, 4459, 1ST—TO RENT—FRONT room, fine outlook, near I. C., 2 surface. ; WOODLAWN, 6063, 2D—TO RENT—LGE. light, new rm.; priv. fam.; surf.; L.

TO RENT—LADY WILL RENT NICELY furnished room to young lady in exchange for dancing lessons. Address T B 230, Tribune.

TO RENT—GRAND-BLVD., NICELY FUR. rm. with priv. bath, $2.50 wk.; Kenwood exp. Douglas 5642.

TO RENT—NICELY FURN. LRG. ; FRT. rm., facing blvd., suit. for 2 lav., no other roomers; nr. 55th L. Drexel 3701.

TO RENT—NEWLY FURNISHED BACHElor apts., single or en suite, with private bath; $25 month up. Oakland 751.

TO RENT—LOVELY FRONT RM. IN MOD. apt. for lady, small fam.; nr. I. C. and L; board opt. Hyde Park 4725.

TO RENT—FRONT, WELL FURNISHED rm.—use piano, $11 mo.; S. S. "L." Adfitness, Box 1, Tribune.

TO RENT—2 COZY ROOMS, PRIV. HOME, Hyde Park, nr. I. C. and beaches; $3 and $4. Phone evenings, Blackstone 1202.

TO RENT—MODERN ROOM, PRIVY, BATH; separate apt. L. surf.; priv. Kenwood 1651.

TO RENT—ELEG. FURN. COR. ROOM IN mod. apt.; priv. fam.; exc. trans. Doug. 1403.

TO RENT—ELEGANT ROOM, SMALL FAMily, good trans.; meals optional. Doug. 6000.

TO RENT—NICELY FURN. ROOMS, REAsonable, 15 min. to loop. Calumet 2818.

TO RENT—FAMILY OF TWO, HUSBAND away part of time, would rent one or two rooms to lady or married couple; modern apt.; pleasant surround.ngs; one block el sta. and Wash. Pk.; breakfast optional; refs. exchanged. 5748 Calumet-av. BROWN.

TO RENT—TO REFINED LADY—ELEgantly furnished outside large room in Woodlawn private home of two only; new corner apt.; excellent transp. Tel. Midway 1350.

TO RENT—EXCEPTIONALLY DESIRABLE for gentleman, high class room in private apt., family 2 young married people, no other roomers; references required, e. of I. C. s. of 53d. Midway 2573.

TO RENT—LARGE OUTSIDE RM., WELL furn.; suitable 2; 1 blk. bath L., ½ blk. Washington Park; strictly private family; no other roomers. Kenwood 5541.

TO RENT—EXCEPTIONALLY FURN. RM., s., bath con., mod. Mich.-av. apt.; gentleman who appreciates extraordinary home. Ken. 2583.

TO RENT—TO RESPONSIBLE BUSINESS man, beautifully furnished room, private bath, in luxuriously furnished eleven room apt.; no other roomers. Tel. Calumet 7456.

4757 LAKE PARK-AV.—TO RENT—SINgle and double rooms, run. water, priv. bath; high class bldg.; board optional.

TO RENT—ROOMS—NORTH.

ARGYLE, 1226, 2D—TO RENT—WARM, sunny fr. rm., 2 in fam.; suit. 1 or 2, empl.; 1 blk. L. or surf. Call Sun. or eve., Edg. 3131.

ARGYLE, 1019, 3D—TO RENT—LARGE FT. rm., suitable for 2; conv. trans.; priv. fam.; reasonable exp. Sunnyside 5456 Sunday or evenings.

ARGYLE, 940, 2D—TO RENT—WARM, SUNny rm.; lady or gent emp.; ½ blk. L.

BELLINGTON-PL., 432—TO RENT—LARGE front rm.; also single; L. exp. and surf. Phone Graceland 6078.

BERNARD, 1-3—TO RENT—LARGE OUTside rm., newly furn., e. of Clark-st.

ARLINGTON, 42—TO RENT—SUNNY OUTside rm.; ½ blk. Linc. Pk. Diversey 2554.

ASHLAND, N., 4227, 2D—TO RENT—LGE. room for 1 or 2 gentlemen. Irving 1145.

ASTOR, 1216—TO RENT—BEST LOCALITY in city; comfortable rm.; rate reasonable.

BARRY-AV., 1045, 2D—TO RENT—LARGE front rm.; also single; steam, electric; 2 blks. L. Wellington 5078.

BEACON, 4537—TO RENT—LGE. ROOM, suitable 1 or 2 men; mod.; Wilson sta. Sunnyside 9681.

BEACON, 4803, 3D—TO RENT—LGE., LGT. rm.; priv. adult fam.; 2; Wil. L; ph

TO RENT—HOUSEKEEPING ROOMS

North Side.

ROSEMONT-AV., 1224, 2D—TO RENT—TO mar. couple, rge. rm., house privileges; priv. fams.; nr. Granville L. Sun. 5397.

SEDGWICK, 2115—TO RENT—2 BEAUT. conn. rms.; stm. range, piano; nr. pk.

SCHILLER, W., 64, FLAT 92—TO RENT—Front housekeeping suite, light, pleasant.

SHERIDAN-RD., 4041—TO RENT—LARGE light 3 rm. suite, complete for hskpg.; priv. bath; everything new; $10 wk.; blk Sher.ex.;

SHERIDAN, 946, 2D—TO RENT—DES. MOD. irt. hskpg. suite; Sher. exp. Well. 8108.

SHERIDAN, 4046, 2D—TO RENT—LARGE rm.; complete for hskpg. Well. 3167.

SHERIDAN-RD., 4542—TO RENT—ELEG. large, light room, kitchen priv. Barry.

SHERIDAN, 4802, 1ST—ATTRAC. SGL. FRT. rm. or suite; fine cooking. Sunny. 6554.

ST. JAMES-PL., 484—TO RENT—SUITE, 2 r., cozy double parlor and adjoining, complete in every way; h. h.; piano; steam; 48 sun. loc., Al trans.; $7 per wk. Lincoln 7487.

WINONA, 812, 2D—TO RENT—3 SUNNY, well furn. frt. rms.; porch. Lakpt.

WALTON, E., 38, APT. B—TO RENT—3 RM. suite; also 4 rm. apt.; elec. lights.

WILSON-AV., 911, 2D—TO RENT—3 LGE., light hskp. rms.; newly furn.; every conv.

WILSON, 900—TO RENT—HSKPG. RMS., kitch.; also large parlor. Edgewater 3072.

WINNEMAC-AV., 1214, 2D—TO RENT — Beaut. front room, adj. bath; priv. fam.; kit. priv. phone; blk. Argyle exp.

WINGERHOP, 4800, 2D—TO RENT — BEAU. frt. 3 r. suite, ex. kitch., stm., $8.50. Ray. 4571.

WINTHROP, 4913—TO RENT—LARGE FRT. rm. for 2, comp. hskpg.; Argyle L. Edgewater 9535.

WINTHROP-AV., 4640, 2D—TO RENT—Single hskpg. rm.; Wil. exp. Sunny. 6890.

TO RENT—NICE LIGHT RM., MOD., within ½ blk. Sher. ex. Inquire 3955 Sheridan-rd. store.

TO RENT—FRT. RM.; PRIV.; ST. ELEC.; kitchen priv.; $4, or will share 5 room flat for $18. Lincoln 7809.

TO RENT—MOD. FRONT ROOM; KITCH. priv. Call Sun. or eve. L. 5851.

TO RENT—LARGE RM., KITCH. PRIV.; mod.; 20 min. loop; priv. fam. Well.2428.

TO RENT—4 RM. HSKPG. SUITE, COMP., cor. bldg. BROWN. 4703 Kenmore-av.

TO RENT—FURN. FRONT RMS., HKPG.; pri. porch; blk. Rav. exp. Ph. Sunny. 9264.

TO RENT—BEAUTIFULLY FURN. HOUSE-keeping suites; priv. home. Rogers Pk. 154.

Northwest Side.

MILWAUKEE, 2291—TO RENT—2 LARGE attract. cor. frt. parlors, with kitchenette; excel. stm. heat and trans.; other rms. Humb. 1016.

TROY, N., 4539—TO RENT—4 UNFURnished housekeeping rms.; h. w. ht. Montrose 2098.

TO RENT—EXCEP. ROOMS, KITCHEN range, mod., priv.; good trans. Irving 1756.

West Side.

CARPENTER-ST., N., 161 — TO RENT — Strangers arriving in Chicago or parties rooming or boarding should see these two room suites, complete for housekpg.; elec. light, dishes, bedding. $2, $3, and $3.50 week. We have respectable tenants and rooms for more. So quiet there it's called "Peaceful Valley."

FORTY-FIRST-PL., 1002—TO RENT — 3 large heated rooms; fine location; $17 mo.

KEDZIE, S., 204—TO RENT—2-2 R. FRONT suites; private exit; hot w.; range; elec. lt.; gas r.; phone; elegantly furnished clean.

LEAVITT-ST., S., 326—TO RENT—3 LGT. frt. hskpg. rms.; mod.; $7.

MONROE-ST., 3805—TO RENT — ACROSS from Gar. Park, a suite of completely furnished dining room, bedroom, and kitchen, all outside in high class apt.

PARK-A., 3802—TO RENT—EXCELLENT 2 rm. suite; modern; private kitchen; elec.; gas.; silver; linen furnished. BROWN.

VAN BUREN-ST. W., 1445, 2D APT.—TO Rent—Three unfurnished rooms; st. ht.; will divide flat.

WARREN-AV., 1948—TO RENT—2 CONnecting hskpg. rooms; running water.

TO RENT — SOMETHING SPECIAL; really attractive rooms; 2 rm. suite, modern, newly furnished, up to date apartment; steam heat, electric lights, self-lighting gas range; near Garfield Park. Kedzie 710.

Suburban.

TO RENT—3 ROOM SUITE IN LARGE home in Morgan Park. Phone Beverly 2806.

WANTED—TO RENT—ROOMS.

WANTED—TO RENT—TWO YOUNG MEN desire moderate priced suite of rooms with connecting bath; private family preferred; in near Kenwood and with private family preferred. in answering give full particulars, price, and telephone number. Address Y 417, Tribune.

WANTED—TO RENT—BY YOUNG MAN, room, with good board, near Lincoln Park, west and center streets; breakfast 6:30; must have electric light, hot water; must be sunny, cheerful room; state full particulars and phone. Address A 24, Tribune.

WANTED—TO RENT—ROOM WITH STM. and electricity, near L express station, by couple employed, where small boy can have board and care during day; state price. Address C 301, Tribune.

WANTED—TO RENT—YOUNG GENTLEman desires room, North Side, in small private family; no other roomers; board; will appreciate good home; transportation an inducement; state full particulars. Address A 208, Tribune.

WANTED—TO RENT—ROOM NEAR SOUTH Side L by young gentleman; congenial people; just like home; please give consistence of family, phone No., etc. Address Y 133, Tribune.

WANTED—TO RENT—FURNISHED ROOM where comforts of pleasant home are granted to refined, educated gentleman; $30. Kindly state age of family members and full details. Address T 252, Tribune.

WANTED—TO RENT—ELDERLY GENTLEman wants large front room or two connecting rooms; will be permanent; north of Chicago-av. south, Lincoln Park; only 15 minutes to the loop. Douglas 4604.

WANTED—TO RENT—YOUNG MAN, PIanist, desires comf. rm. in small family; use of rm. desirable; can have use of grand piano; full particulars. Address T 360, Tribune.

WANTED—TO RENT—YOUNG BUSINESS man, quietly inclined, desires room in refined home. North Side preferred; no other roomers; give complete general and personal particulars. Phone ——, address T 358, Tribune.

WANTED—TO RENT—REFINED CATHOlic young woman, employed, comfortable room, priv. fam.; reasonable; ref.; S. S. Address B 447, Tribune.

WANTED—TO RENT—FURN RM. WITH mechanical draftsman who would teach evenings. South Side nr. L. Address X P 218, Tribune.

WANTED—TO RENT—GENTLEMAN WISHes large, bright room and breakfast with private family in Birchwood. Address X 92, Tribune.

WANTED—TO RENT—SOUTH SIDE ROOM by bachelor saloon owner; no other roomers; apply particulars. Address T M 122, Tribune.

WANTED—TO RENT—PLEASANT, CONV. modern, quiet room; bd. or bkf. opt., North Side; by young bachelor; particulars and price. Address Y 203, Tribune.

WANTED — TO RENT — YOUNG MAN wishes room with refined private family on North Side. Give particulars. Address C 280, Tribune.

WANTED—TO RENT — BRIGHT, SUNNY room with kitchenette, 2d floor, by young girl employed, South Side preferred, nr. "L" exp. Address T G 356, Tribune.

WANTED—TO RENT—YOUNG MAN, FUR. rm. with congenial party, close to So. Side Kenwood 2; please state particulars. Address C 560, Tribune.

WANTED—TO RENT—ROOM, BREAKfast, by young lady employed; private family; homelike; reasonable. Address A 223, Tribune.

WANTED—TO RENT—YOUNG GENTLEman wants room, modern, near Wilson or Sheridan el. station preferred. Address A 401, Tribune.

WANTED—TO RENT—REFINED COUPLE, with daughter 14, want hskpg. rms., or will share flat; in Park Ridge; clean, quiet, reas.; no rooming house; refs. Midway 2690.

WANTED—TO RENT—FUR. ROOM OR room-bath; reas.; North. Address A 354, Tribune.

WANTED—TO RENT—RM., PRIV. BATH, gent.; Wil. ex.; reas. Address Y 95, Tribune.

WANTED—TO RENT—RM., GIRL EMP. Ph. $1.50 wk. W. Side pref. Address B 104, Tribune.

WANTED—TO RENT—BY YOUNG WOMan, room, with Catholic or Spanish family; Woodlawn pfd. Address A 427, Tribune.

WANTED—TO RENT—1 OR 2 WARM, UNfurnished rooms, reasonable. By going out dressmaker. 538 N. Central Pk.-av.

WANTED—TO RENT—FURNISHED ROOM, vicinity of East 47th-st., by young man. Address A 240, Tribune.

WANTED—TO RENT — YOUNG MAN wishes congenial quarters, with board, or room only. Address Y 197, Tribune.

WANTED—TO RENT—ROOM, WITH HSKG. near Chgo. Unvsty.; furnished, pref. Address B 261, Tribune.

WANTED—TO RENT—ROOM BY YOUNG man with pref. private bath in modern apt.; S. Side. Address Y 285, Tribune.

WANTED—TO RENT—BY MAN, ROOM, with bath preferred, in high class apt. nr. J. C. exp. Address T G 357, Tribune.

WANTED—TO RENT—BY DOCTOR, ROOM priv. family. Address X 479, Tribune.

WANTED—TO RENT—BY LADY, BRIGHT room; rock Address A 106, Tribune.

WANTED—TO RENT—FRT. LIVING RMS., kitch. priv.; Buena sts. Well. 1021.

BOARD AND LODGING—SOUTH.

BLACKSTONE-AV., 5714—SUITES, PRIVATE BATHS price of ordinary rooms to employed people. Also single rooms; 13 min. to loop. Unusually good home table.

BLACKSTONE-AV., 5628—BLACKSTONE Villa—Single and double rm. H. F. 2504.

CALUMET-AV., 4628—NEW DINNER TAble, beautiful room for two, in new apt. $9 each; single $8; unsurpassed home cooking. A real home without home worries; 47th L ex., surf. ½ blk. BERMAN. Drexel 8118.

DORCHESTER, 5336—DOUBLE AND SINgle rms.; quiet; home; excel. table; L. C. ex.

ELLIS, 4201—LARGE FRT. RM., MODern; table a specialty; Kenwood exp. L. C.

EVERETT, 5504—THE EVERETT—LARGE front rooms, single or en suite; priv. bath if desired; dsirable table; I. C. exp. Mid. 2899.

FORTY-SIXTH-PL., E. 437—WILL TAKE 2-3 gentlemen to board; priv. home; all conv.; frt. rm.; reas. Kenw. L. surf.

FORTY-EIGHTH, E. 435—LARGE FRONT rm.; lav.; also single; bd. opt. Kenwood 76.

BOARD AND LODGING—SOUTH.

GRAND-BLVD., 4955—BEAUTIFUL CLEAN rooms; marble baths; run. water; best table in Chicago; $10 week up; home comforts.

GROVELAND-PARK, 643—FRONT ROOMS; steam; good table; rates to bus. people.

HARPER-AV., 5400—MOD. RES.; ATTRAC. rm.; lav.; stm.; fine table; I.C.-exp. Hyde Park.

KIMBARK, 4719—LARGE, WARM FROM, lav.; L. C. ex., surf.; exceptional table. Kimbark 4719.

KIMBARK-AV., 6223—SUITE OF RMS.; priv. bath; $25 for 2 with board.

KIMBARK, 6032 — ATTRACTIVE REF. home for sing. or mar. people. Black. 2041.

KIMBARK, 6230—LARGE FRT. RM., PRIV. lav.; ex. family table; L. C. and L.

LAKE PARK-AV., 4822—CAN ACCOMMOdate 2 or 3 young men, 2 front rooms with board; also single, $6; running water, steam; private family; good transportation; excellent opportunity for young men seeking good home; reasonable. Drexel 7206.

LAKE PARK-AV., 5800—VERY DESIRABLE single and double rooms; modern house; excellent home table; prices moderate. Phone Oakland 2531.

LAKE PARK-AV., [BELGRAVE] 4707—Large rm. and alcove; also single; high class apt.; table unsurpassed; best service.

MICHIGAN-AV., 4529, 2D—LARGE, SUNNY room; twin beds; lav.; private; Jewish; ex. board. Drexel 4585.

MICHIGAN-BLVD., 5177—BEAUTIFUL RM., board; reas.; couple or 2 gentlemen.

PRAIRIE-AV., 5606 — EXCEPTIONALLY fine double room with board in high class home; everything up to date; 15 min. to Loop.

PRAIRIE, 5602, 2D FRT. RM. WITH brkfst., $2, $3.50 each; 3 meals, $5.50.

MICHIGAN, 3700—NICELY FURN. RM.; priv. bath.; also small rm.; board ex.

SIXTIETH AND HARPER, 5D—WILL open my good 8 rm. home to 4 or 5 business men; will keep house for them or turn over flat; refs. H. P. 953.

SOUTH PARK-AV., 8154—LARGE BRIGHT rooms for 1 or 2; home cooking; reasonable. Phone Douglas 2590.

STONY ISLAND, 6114, "BELVEDERE"—Nice, cozy, warm rms.; best home cooking; ex. trans.; sgle. $3 up; double, $7 up.

STEWART-AV., 6806 — FRT. ROOM; RES.; blk. L; priv. fam. Went. 7543.

BOARD—STRICTLY MODERN, NEWLY furn. rm.; stm. htr.; priv. fam.; home cook. Kenwood 5264.

EXCEPTIONAL ATTRAC. HOME; A1 TAble for 2; very reas. Hyde Park 953.

TO RENT—NEWLY SOUTH RMS. AND SUITE; stm., elec.; board opt.; I. C. L. Mid. 3554.

BOARD AND LODGING—NORTH.

ARLINGTON-PL., 437—VERY DESIRABLE room, ½ blk. Lincoln Pk., ½ blk. Clark car.

BARRY-AV., 627—DOUB. RM.; MOD. IMP.; a Bernice home; ex. table.

BROADWAY, 3136, APT. 3—COZY FRONT rm. and board, $6.50; private family. Well. 4470.

BUENA, 860—TWO LOVELY ROOMS, PRIvate res., nr. lake, trans. Grace. 105.

DEARBORN, N., 1416—SING. OR DBLE. room; priv. bath; ex. table; if looking for a home, come call; subject. Del. 2809.

DEARBORN, N., 1257—PARLOR ROOM; also single; strictly modern; home cooking.

FULLERTON-PKWY., 868—NEWLY FURN. rms., well heated; good home cooking.

GRACE-ST., 885—ROOMS WITH BRKFS. IN refined home, steam, exc. bd.; blk. L; ref.

HURON, E., 224, THE SPICER — SINGLE and double rms.; run water, elec. light, st. heat; walk dist.; $1 day up; weekly rates.

KENMORE 5642. ATTRACTIVE SUITES Colchester Inn. and single rms.; priv. Edge. 1750. baths; Bryn Mawr st.; KENMORE, 5631—FURN. ROOMS, WITH board; "a home," not a boarding house; 1½ blks. Edge. beach sta. Ph. Sunnyside 4900.

KENMORE, 4717, THE HOMEWOOD — Double, single, or ensuite; ex. home cooking; all home comforts; blk. Wilson express.

KENMORE, 4727—COMF. FRT. RMS., DBL., single, $6.50 up; Wils. exp. Sunny. 6671.

KENMORE, 4667—BEAUT. FRT. RMS., EN suite or single; ex. table; Wil. ex. Edge 6008.

LINCOLN-PKWY., 712—DOUBLE ROOMS; run. water; walks dist.; home cook.; reas.

MAGNOLIA, 4622—8 LGE. PLEASANT FRT. rms.; home table; private home; ex.

ROSLYN-PL., 433—ROOMS, EXCEP. D.R., wat.; stm., elec.; ½ blk. Lin. pk., Clark-st.

SHERIDAN-RD., 4220—ELEGANT FRONT room with private bath; also other rooms; board; billiard; garage space. Wellington 511.

SHERIDAN-ROAD, 4939, 2D—LIGHT FRONT room, twin beds, shower, use of sun parlor and living room; 1 seat home; Argyle express. Edgewater 6174.

SHERIDAN, 4234—LARGE ALCOVE RM.; good board; home; suitable for 3; $7 each.

STATE-ST., N., 1232—SINGLE ROOM, WITH breakfast and dinner, $12 per week.

WISCONSIN-ST., 226, OPP. LINCOLN PK.—Bright rooms, good table; 15 min. to loop; $6.50 up. Lincoln 1843.

YOUNG BUSINESS MAN—WOULD A large, light, comfortable room, suitable 1 or 2, and breakfast, in home of culture be worth $8.50 to you? Exclusive neighborhood. Wilson-av. district; small adult family. Phone Sunnyside 8575.

BOARDING—REAL HOME FOR BUSINESS woman, mother and daughter desire companion to share well furn. apt., north, nr. lake, exp. Address C 150, Tribune.

BOARD—IN LARGE BEAUTIFUL RESIDENCE NR. Wilson-av. L; also room for 2 gentlemen; private bath, hot water heat and all modern conveniences; large grounds and veranda; home cooking; reasonable terms. Address T M 168, Tribune.

TWO LADIES WILL SHARE WITH LADY emp. an attractive apt., 1½ blocks from lake, near Broadway; only $12 each; may have own room with southern exposure; laundry if desired. Wellington 9367.

WANTED—TO BOARD LITTLE GIRL OVER 2 yrs., by refined, educated couple; home of mod. home; will receive mother's loving care. Graceland 6813. 800 Buckingham-pl.

BOARDING—PH. SUNNYSIDE 4915. LARGE room for two; good meals; L. express; private.

KENSTON ARMS, 5715 KENMORE—ATtract. suite and single rooms, beau. loc.; Bryn Mawr sta. Sunnyside 2000.

BOARD—FOR TWO, HOME PRIV., 2 BEDS; mod. apt.; Argyle sta. Edge. 3497.

SUITE OF 2 RMS., PRIV. BATH; BOARD couple; blk. Rav. ex. Ph. Sunnyside 9264.

BOARD AND LODGING—WEST.

ADAMS-ST., 1122—1ST CLASS RM., BD.; mod.; D., $5.50; Sing., Bach. Quarters. $6.50.

CONGRESS, W., 4020 — ATTRACTIVE, large front rm. for 1 or 2 gentlemen.

LEAVITT-ST., S., 312—LGE. LGT. RM., EX. board; suit. 1 or 2; reas. Seeley 4023.

MARSHFIELD, 823—RMS., HOME TABLE; ½ blk. L. surf., 6 min. loop. West 4496.

MONTICELLO-AV., 3053—DESIRABLE RM. with board. Kedzie 7283.

WASHINGTON-BLVD., W., 3053—LARGE rm.; also sing., 2d floor, front; board. Kedzie 7283.

PLEASANT HOME FOR INVALIDS OR mental case; graduate nurse in charge; terms reasonable. Phone Kedzie 3570.

ROOM AND BOARD FOR GENTLEMAN in priv. fam., $10. Ph. Austin 610.

BOARD & LODGING—SUBURBAN.

WENONAH-AV., S., 90, OAK PARK—ACcom. for 2; ex. trans.; reas. Oak Pk. 5626.

HOTELS.

OUT THE HIGH COST OF LIVING by stopping at the HOTEL BIRCHMONT. Ideal winter home. 4400 BEACH-AV. AMERICAN PLAN.

In Chicago's finest residential district.

NORTH SIDE.	CALIFORNIAN
HOTEL KELLSHORE. 738 IRV'G PK.-BLD.	$75 monthly. $20 wkly See advt. under Furnished Apts. North Side.

HOUSEK'G APTS. Write for booklet.

DADDY! BARSALOUX IS BACK AT THE Colonial Hotel, 6326-36 Kenwood-av., ready to serve you same as he did for the last 20 years. Come and see me. American plan, $8 per week and up. Special rates by the month.

"THE NEW BRITTANY APTS." 5528 Kenmore-av. Phone Sunnyside 1626. 1 blk Bryn Mawr L sta. and Edgewater Beach Hotel; luxuriously appointed 2 room suite, with kitchenette; for refined people desiring; the privacy of apartment life with hotel service.

STOP AT THE CHICAGO HOTEL. Rates, $2 per day. Special $2.50 week.

22 S. CLARK-ST., close to MADISON-ST.

WINTER RATES: Rooms $7 and up; EASTWOOD HOTEL. 4614 Sheridan-rd. $8.50 with bath per Edgewater 8197. wk. Elevated to Wilson-av.

THE NORTHROPE HIGH CLASS FAMHOTEL & ANNEX, ily hotel; American plan; 1-2-3 rm. suites. Phone Edgewater 8197; bath, $9 up; L.

BRADFORD HOTEL, MICHIGAN-AV. COR. 30th-st.—200 steam heated rooms; phone, elect. light; excellent service; $2.50 up. Office and restaurant main floor. Calumet 5653.

HOTEL MORLONDE, CORNER SHERIDAN and Argyle—All modern conveniences; permanent and transient, $4 per week and up; transients, $1.50 up. Sunnyside 7171.

THE HARVARD, 5714 BLACKSTONE-AV.—Suites with or without private bath; $8 up for each in suits. Single and double rooms. Fine home table.

HOTEL GRANVILLE, 5801 GRAND-BLVD. 2 rms., refined, educated young couple; home of mod. home; will receive mother's loving care. Graceland 6813. 800 Buckingham-pl.

BOARDING—PH. SUNNYSIDE 4915. LARGE room for two; good meals; L. express; private.

KENSTON ARMS, 5715 KENMORE—ATtract. suite and single rooms, beau. loc.; Bryn Mawr sta. Sunnyside 2000.

BOARD—FOR TWO, HOME PRIV., 2 BEDS; mod. apt.; Argyle sta. Edge. 3497.

SUITE OF 2 RMS., PRIV. BATH; BOARD couple; blk. Rav. ex. Ph. Sunnyside 9264.

BOARD AND LODGING—WEST.

CALUMET-AV., 4628—NEW DINNER TAble, beautiful room for two, in new apt. $9 each; single $8; unsurpassed home cooking. A real home without home worries; 47th L ex., surf. ½ blk. BERMAN. Drexel 8118.

DORCHESTER, 5336—DOUBLE AND SINgle rms.; quiet; home; excel. table; L. C. ex.

ELLIS, 4201—LARGE FRT. RM., MODern; table a specialty; Kenwood exp. L. C.

EVERETT, 5504—THE EVERETT—LARGE front rooms, single or en suite; priv. bath if desired; dsirable table; I. C. exp. Mid. 2899.

FORTY-SIXTH-PL., E. 437—WILL TAKE 2-3 gentlemen to board; priv. home; all conv.; frt. rm.; reas. Kenw. L. surf.

FORTY-EIGHTH, E. 435—LARGE FRONT rm.; lav.; also sing.; bd. opt. Kenwood 76.

HOTELS.

THE ST. GEORGE

ON THE MIDWAY, BLACKSTONE AND EAST 60TH-ST.

MIDWAY 5754.

15 minutes to the Business Center of CHICAGO, VIA I. C.—STA. 1 BLK.

European, $45 to $60 per month. American plan, $35 to $50 per mo., family of two.

With all the privacy of an apartment and all the conveniences and service of a high class residential hotel. Maid service when desired. Luxurious lounging rooms, lobby, parlor, and dining rooms at the service of guests at all times. Each one of these models of conveniences consists of a living room with cabinet wall bed, kitchenette, screened sleeping porch with awning, and private bath. Everything new and modern.

The St. George is situated in one of Chicago's most beautiful residential localities, in the midst of artistic apartment homes and close to golf links, tennis courts, parks, and beaches.

NEW HOTEL

MELBOURNE

CHICAGO'S NEWEST AND MOST UP TO DATE HOTEL. ABSOLUTELY FIREPROOF.

EVERY ROOM WITH SHOWER BATH. A new and beautiful family hotel, on an ideal residential street, offering all conveniences and completeness of the popular downtown hotels, without their extreme prices and without the smoke and noise. Situated on Chicago's famous North Shore, in the heart of the Wilson-av. district, 15 minutes from Loop, 1 block west of Wilson L station.

4628 N. RACINE-AV. Ph. Sunnyside 5000.

ONE BLOCK FROM ELEVATED. S. T. R. TION. JACKSON PK. EXPRESS. CONVENIENT TO ILLINOIS CENTRAL.

HOTEL HAYES AND ANNEX. SPRINKLED WOODLAWN.

NICELY FURNISHED RMS. WITH OR WITHOUT PRIVATE BATH. RATES $1.50 TO $2.50 PER DAY. $8 TO $12 PER WEEK. AMERICAN PLAN.

PHONE HYDE PARK 4400. 64TH AND UNIVERSITY-AV.

Drexel Arms

200 ROOMS.

FINEST BOULEVARD LOCATION. Large attractive rooms with private bath and ELEVATOR SERVICE FOR 75 PEOPLE. Single room, with bath only, $1.25 a day. European $45 to $60 per month. American plan, $35 to $50 per mo., family of two.

With all the privacy of an apartment and all the conveniences and service of a high class residential hotel. Maid service when desired. Luxurious lounging rooms, lobby, parlor, and dining rooms at the service of guests at all times. Each one of these models of conveniences consists of a living room with cabinet wall bed, kitchenette, screened sleeping porch with awning, and private bath. Everything new and modern.

The St. George is situated in one of Chicago's most beautiful residential localities, in the midst of artistic apartment homes and close to golf links, tennis courts, parks, and beaches.

HOTEL PLYMOUTH

BROADWAY AND LELAND. One block to Wilson-av. 15 minutes to loop.

HALF BLOCK OF COMFORT and SAFETY. Single room and 2-3-4 room suites with private baths.

NEWEST MODERN FIREPROOF HOTEL ON NORTH SIDE.

Daily, $1 up. Special weekly rates. Suites, $14 weekly up. Telephone Edgewater 9200.

HOTEL LA STRAIN. AND ANNEX, 3535 ELLIS-AV.

Cozy steam heated, electric lighted rooms, single or en suite, with or without private bath. American plan, single, $8 to $12 per week; double $14 up. Special permanent and transient rates. European plan, $1 day up. Attractive weekly and monthly rates. Phone in every room. Elevator service day and night. Cafe and College Grove cars pass one block, 10 minutes' ride to business and amusement center. J. O'DONNELL, Prop. Phone Douglas 7100.

TO RENT—THE TYSON" 4257-59 GRAND-BLVD. HIGH CLASS, BEAUTIFULLY APPOINTED MODERN APARTMENTS. COMPLETELY FURNISHED. Each apartment has private bathroom, console, wall bed, gas range, telebox, telephone, elevator, maid service, handsome reception room, spacious porches and grounds; excellent transportation, elevated express and surface car lines. RATES $10 WEEK UP; $40 MONTH UP. PHONE OAKLAND 3004.

BOULEVARD INN, 1512 HYDE PARK-BLVD.

New, large, outside, beautifully arranged and elegantly appointed rooms, single or en suite, with or without private bath, located in the most exclusive residence and hotel portion of the South Side, opposite Hyde Park Hotel, half block from Chicago Beach Hotel and L. C. transportation. Service and cleanliness unsurpassed, with the excellent privacy, and comfort of your own home. Price $7.50 per week up.

HOTEL LAPPIN, 801-5 DREXEL SQUARE-BLVD.

VERY HIGH CLASS FIREPROOF BLDG. CHOICEST RESIDENTIAL SECTION IN CITY.

Agent on premises. Open evenings until 8:30.

M. B. MORAN & CO. 6 N. Clark-st. Main 1633.

Fernwood Apt. Hotel, 4050 Sheridan-rd.

Beautifully appointed 2-3-4 room apartments with kitchenette; privacy of a home with high class hotel service; ½ BLK. SHERIDAN "L" EX. STA., 2 BLKS. TO LAKE; $20 PER WEEK AND UP. Wellington 86-37.

HOTEL GRASMERE, Ravenswood 3701. MODERN exclusive hotel on North Shore; just completed; every room with bath; single or en suite with private porches; lge. beautiful sun parlors; Wilson-av. sta. W. Elev., 18 min. to loop. Two blocks from lake.

JACKSON PARK TAVERN.

Bachelor apts., overlooking Jackson Park; all outside, sunny suites; 2 baths and phone; convenient to I. C. and South Side L and all surface lines. European plan. Public dancing in cafe.

69th-st., Stony Island to Cornell. Blackstone 2261-2262.

HOTEL CLUXTON. ½ BLK. EAST, north of Birchwood N. "L." American plan. 2 persons, $22 to $28 per week. Rogers Park 396. Service, cuisine and most artistic.

CLARENDON BEACH HOTEL. 831 WILSON-AV. AT THE LAKE. THE FINEST AND NEWEST NORTH SIDE RESIDENCE HOTEL.

150 rooms each with outside bath and telephone. Rates reasonable. Mid-winter concessions. Parlors, lobby, cafe, and ballroom. PHONE SUNNYSIDE 4700.

NEW EGANDALE—

6741 W. Jackson-bl. and 534-st. Convenient to I. C. and beaches. Newly and completely furnished.

2 ROOMS, KIT. & BATH, $18 PER MO. BATHS. More elegant and comfortable than any hotel at twice the price. See agent on premises. Janitor-ess. PHONE HYDE PARK 126.

HOTEL BENTMERE, New modern rooms, single or en suite; with or without bath. 601 DIVERSEY-PKY. Phone in every room. DIVERSEY 2810. Best transportation. $4.50 and up per wk.

BOARD WANTED.

BOARD—YOUNG MARRIED COUPLE WANT a home with refined, educated young couple. Can't very well maintain their own apartment as man travels and woman employed; must be near accessible transportation; give full details. Address X 132, Tribune.

BOARD — WOMAN EMPLOYED DURING day time wants room and board for self and 7 year old girl; prefer Catholic family in Rogers Park or vicinity; want refined, quiet place; highest references furnished; give particulars. Address T 332, Tribune.

BOARD—YOUNG GENTLEMAN WANTS board and room with refined strictly private family; rates and particulars. Address B 256, Tribune.

BOARD—YOUNG LADY EMPLOYED DEsires board and room with Catholic family in Holy Angels' parish. Address X 364, Tribune.

BOARD—CULTURED YOUNG LADY MUSIcian desires home with refined adults, N. S.; use of piano; modern; ref. Address T 363, Tribune.

BOARD—BY YOUNG LADY EMPLOYED, in refined family, vicinity Wilson-av. or Rogers Park; give particulars. Address C 168, Tribune.

BOARD—STRICTLY FIRST CLASS BOARD and large comfortable room wanted by gentleman in private family, vicinity Garfield park. Address B 388, Tribune.

BOARD—AND ROOM—BY YOUNG MAR. ried couple, private family, North Side preferred; must be reasonable; state price. Address Y 580, Tribune.

BOARD—GENTLEMAN WISHES ROOM and board with refined private family; no other boarders; full particulars. Address B 292, Tribune.

BOARD—AND ROOM, PRIV. FAM., LADY emp., priv. of vocal and piano practice; state terms; conv. A 218, Tribune.

BOARD—COUPLE WANT FIRST CLASS only, east of Broadway, near Wilson or Argyle. Address B 414, Tribune.

BOARD—WANTED BY MR. LAWRENCE, sav., bd. and rm. with slp. porch for 2 ladies employed; reas. Address T 359, Tribune.

HOME AND CARE FOR SCHOOL GIRL, 9 yrs.; close Fullerton and Linc. Pk. Ph. Div. 4401.

BOARD—LADY DESIRES ROOM, WITH board, or hskpg. privilege, south of 60th and Halsted. Address S 2, Tribune.

BOARD—AND ROOM, BY YOUNG MAN; Douglas Park L preferred; state terms. Address B 276, Tribune.

BOARD AND ROOM, BY YOUNG MAN; young man in priv. Jewish family; $6. Address B 428, Tribune.

BOARD—AND ROOM—BY WIDOWER AND girl in three; particulars and phone. Address Y 625, Tribune.

BOARD—AND ROOM; MUSICAL EDU. FOR very Christian Science gent. Address X 327, Tribune.

BOARD AND ROOM—WANTED—NORTH, by young bus. woman; particulars, amount and up. Address Y 304, Tribune.

ROOMMATES.

GENTLEMAN ROOMMATE BY YOUNG German man, North Side; will give German lessons in exchange for English. Address A 131, Tribune.

BUS. WOMAN LIVING ALONE WILL share with bus. woman or rent rm. in my very good, 4 rm. apt.; 1 blk. 43d-st. Ex. Address A 406, Tribune.

TO RENT — 1306 WINNEMAC, LADY share with lady, 2 beds; $6.50 with board. Edge.

YOUNG MAN WILL SHARE FLEAS, HOME with 1 or 2 reliable young men; N. S., 10 min. to loop. Address C 518, Tribune.

YOUNG BUSINESS MAN WILL SHARE his apt. with gentleman; exceptional. Address Y 147, Tribune.

LADY SHARE COZY APT.; MARRIED coup. or 2 ladies emp. Address X 107, Tribune.

TO RENT—HOUSES—SOUTH.

FREE RENT TO MAY 1ST NEXT.

3924 GRAND-BLVD. STONE FRONT 12 ROOM RESIDENCE. HARDWOOD FLOORS, TWO BATHS.

Will lease for FAMILY occupancy only. VERY ATTRACTIVE RENTAL.

BENJ. ROSENBERG & CO., Harrison 2809. 178 W. Jackson-blvd.

TO RENT—1904-6 PRAIRIE-AV. 2 HANDSOME MODERN HOUSES, LOT 100x178, with large brick garage 100x30. Quality interior finish; 7 bathrooms; steam heat, modern plumbing; in perfect condition; excellent location for a school, sanitarium, hotel, mail order house, or commercial purposes. Rent $250 month for both houses, on term lease.

W. K. YOUNG & BRO., BANK FLOOR, Marquette Bldg., Dearborn and Adams.

TO RENT—5 ROOM HOUSE, 5219 BLACKstone-av.; good location; furnace heat; convenient to 55d-st. Ill. Cent. sta.

JOHN A. CARROLL & BRO., 534-st. and Lake Park-av. Hyde Park 440.

TO RENT—8315 KENWOOD-AV., NEAR Colonial hotel; fine large frame house with large lot, $60. CHAS. A. V. STANDISH, 35 N. Dearborn-st. Branch office, 55th-st., cor. Woodlawn-av.

FOR SALE—KENWOOD— Lot 25 ft.; frame residence, large barn; big snap. $5,750. Very easy terms. H. G. HOWARD & CO., 1458 E. 53d-st.

TO RENT—432 E. 40TH-ST., MODERN, light 12 room corner brick, $55. Apply GEORGE H. TAYLOR, 515 Royal Ins. Bldg. Wabash 1246.

TO RENT—4619 LAKE PARK-AV., 10 R. residence, 2 baths, excellent condition, new furnace, new plumbing and decorating, new electric fixtures, h. w. floors; concession.; TO RENT—COUNTRY HOME, 7 R., 2 baths, N. Normal-parkway; 9 r.; furnace; wide, deep lot; 15 min. to loop; faces park; only $40. BARBEE, Agt., 148 W. 60th-st.

TO RENT—1909 INDIANA-AV., 11 ROOM house; furnace heat; private bath. OLIVER & CO., 40 N. Dearborn-st.

TO RENT—1501 ROOM COTTAGE, BARN chicken house; lot 50x400 ft.; modern; $20. J. T. LYNCH, 10624 Wood-st.

TO RENT—3109 ELLIS-AV., LIGHT 6 RM. brick house; near best transportation; reasonable. Phone Oakland 3140.

TO RENT—2030 KENSINGTON-AV., NEAR L and surface; 9 rm. house; newly decorated; reasonable. Phone Central 290.

TO RENT—1561 HYDE PARK-BLVD., 9 RM. house, all modern, without private bath. Ph. Hyde Park 7426.

TO RENT — GREAT AUTO COR. 8 A. house, barn, orchard. HITZ, 6336 Bishop.

TO RENT—10 ROOM HOUSE; PORCELAIN bath; near "L"; $20. Call 6621 Yale-av.

TO RENT—HOUSES—NORTH.

TO RENT—

1308 ASTOR-ST. 11 rooms, 3 bedrooms, 3 baths. Steam heat. $150.

JOHN J. FISCHER, 10 S. La Salle-st.

TO RENT—10 ROOM HOUSE ON E. SCHILler-st., ½ blk. to drive, overlooking lake and Lincoln Park grounds; south exposure; would remodel for good tenant. PAUL STEINBRECHER & CO., Tribune Bld.

TO RENT—HOUSE, NORTH SIDE, EXclusive neighborhood; walk to Loop; splendid condition; electric lighted throughout; can be used for business purposes. Apply at once. Address T D 591, Tribune.

TO RENT—OR FOR SALE—MOD. 10 R. brick house nr. Clarendon Beach. Address S A 574, Tribune.

TO RENT—HOUSES—NORTHWEST.

TO RENT — 3812 N. KOSTNER-AV., 7 room house; electric light, furnace heat, newly decorated, $30; rent free till Feb. 1. Tel. Lake View 380.

TO RENT—HOUSES—WEST.

TO RENT—1921 W. MONROE-ST.—2 STORY and English basement 12 room house; furnace heat; good stable; desirable rooming location. Fine transportation.

WILLIS & FRANKENSTEEN, 110 S. Dearbn.

TO RENT—STEAM HEATED, 22 ROOMS; fine for rooming or boarders; 20 minutes from loop; $60. Free to March 1. Address B 856, Tribune.

TO RENT—1619 JACKSON-BLVD., 10 rooms; 309 Marshfield-av., 2007 Adams-st., and others; concessions. F. H. SCHAFFNER & CO., 2040 Madison-st.

TO RENT—S. E. JACKSON AND TROO

TO RENT—FLATS—SOUTH.

YDE PARK

GRADE APARTMENTS
AND J. C. SPEERS
HIGHBRIDGE
to 10 Room
apt., 9 rooms, 4 baths
apt., 8 rooms, 4 baths
apt., 8 rooms, 3 baths
apt., 7 rooms, 3 baths
apt., 7 rooms, 2 baths
apt., 6 rooms, 2 baths
apt., 6 rooms, 1 bath
apt., 5 rooms, 1 bath
apt., 4 rooms, 1 bath
apt., 3 rooms, 1 bath
apt., 2 rooms, 1 bath
apt., 1 room, 1 bath
Hyde Park Blvd.
Hyde Park Blvd.
Hyde Park Blvd.

TO RENT—MFG. PROPERTY.

North Side Floors

6,000 sq. feet, skylight, 3 sides light.
12,000 sq. feet on one floor, 4 sides light.
36,000 sq. feet on two floors, connecting.
20,000 sq. feet on two floors.
24,000 sq. feet on two floors.

All of the above sprinkled, passenger and freight elevators. Excellent service.

H. O. Stone & Co.
76 W. Monroe-st.
Phone Randolph 800.

TO RENT— —TO RENT.
BY ALEX. FRIEND & CO.
FLOORS.
1,000 sq. ft.—20,000 sq. ft.
BUILDINGS.
2,000 sq. ft.—170,000 sq. ft.
MACHINE SHOPS.
WAREHOUSES.
FOUNDRIES.
TAILOR SHOPS.
WOODWORKING SPACE.
ONE STORY BUILDINGS.
SWITCH TRACK PROPERTIES.
WE BUILD TO SUIT.
ALEX. FRIEND & CO.,
29 S. La Salle-st. Rand. 4916.

YOU WILL SAVE
two-thirds of your time
by calling on us for a complete list of
STORES, LOFTS, BUILDINGS,
and
SWITCH TRACK PROPERTY
FOR RENT. FOR SALE.
Will build to suit tenants.
PAUL C. LOEBER & CO.,
111 W. WASHINGTON-ST. FRANKLIN 757.

TO LEASE—MANUFACTURing plant in 35th-st. district. Will remodel to suit tenant. W. J. RAYBURN & CO., 717 1st National Bank Bldg.

TO RENT—OTHER CITIES.

TO RENT—NEW MODERN STORE, 22X80; fine location for a millinery store, in Janesville, Wisconsin. Apply to P. L. STEVENS, Lovejoy Block, Janesville, Wisconsin.

WANTED—TO RENT—FARMS.

WANTED—TO RENT — PREFERABLY with option of purchase, farm of 80 to 120 acres within 150 mi. of Chicago; must have good, comfortable 6 to 7 rm. house and necessary outbuildings; give details and location; also advise if stocked. Address S A 102, Tribune.

WANTED—TO RENT—FOR 3 YEARS, 40-80 acres Illinois dairy farm, including machinery; would buy stock for cash. LIZALEK, 559 Oakdale-av., Chicago, Ill.

WANTED—TO RENT—FOR CASH, SMALL farm near Chicago. Address Y 539, Tribune.

WANTED—TO RENT—FOR CASH—SMALL farm, Chicago. E. W. SHEFFER, 724 N. Ridgeland-av., Oak Park, Ill.

TO RENT—MISCELLANEOUS.

TO RENT—EXCELLENT LOCATION IN Loop for hotel or rooming house; will be pleased to have you investigate and make offer. Address T D 484, Tribune.

TO RENT—IF YOU ARE IN THE MARKET for buildings, stores, or floors, write us. ALEX. FRIEND & CO., 29 S. La Salle-st.

TO RENT — BUILDINGS, STORES AND floors in all parts of the city. Send for list. WILLIS & FRANKENSTEIN, 110 S. Dearbn.

LEASEHOLDS.

WE GUARANTEE TO RESELL ANY house or apt. bought from us, at the price you paid, or more, on 30 days' notice. \$700; \$400 cash. Elegant 10 rm. house, Dearborn-pkwy. Reas. rent. Income double. Keen dandy 3 R. suite. Fine for couple or family.

Bachelor apts. Highest class prop. in city. Clears \$150 mo. Waiting list; $2,000 cash necessary.

KEITH-RIVENBURGH, 1227 N. Clark. Superior 9981.

BIG BARGAIN—ST. FINELY FURNISHED rooms, newly decorated; steam and electricity; 14 baths; good business; excellent location [corrd.]; walking distance; near lake and boulevard. Selling cheap to close estate. For further particulars address C. CHURCH [store], 853 N. Clark-st.

FOR SALE—BEAUTIFUL FURNISHED 12 room apartment on boulevard overlooking lake, 2 blocks from Auditorium; all rooms occupied by high class people; large income; would consider realty exchange. Phone Harrison 152, or address T E 249, Tribune.

FOR SALE—14 ROOMS NEWLY FURNISHed, each with private or adjoining bath; long lease; good income; only those interested call, 1 to 4 p. m. week days. Phone Superior 8226. No brokers.

IN KENWOOD 8 ROOM MODERN SUNNY flat, high class bachelors' apt., 4 rooms filled; mahogany furniture, fine piano, grand; exceptional chance for nice home; near cafe, st. cars, L. C. Address B 166, Tribune.

FURNISHED HOTELS—RM. HOUSES AND flats for sale on easy pays. In all sections of the city. Send to exch. See us for bargains. CORCORAN & CO., 64 Dearborn-st.

LEASE AND FURNITURE 6 ROOMS; FURnace heat; rent $25, paid till Feb. 1; part time. Call Sundays or evenings, 911 Edgecomb-pl., near Sheridan-rd., 2d flat.

WANTED—2 OR 3 FURN. APARTMENTS 12 to 20 rooms, No. Side; state income; have $1,000 cash to invest; no agents. Address A S 94, Tribune.

N. LA SALLE—7 RM. FLAT, WELL FUR., steam; 6 rms. facing str.; 4 rented perm.; good [illegible] walk. dist.; $325. Address P F 512, Tribune.

FURNISHED ROOMING HOUSE FOR sale; 2618 Broadway; sacrifice account death; income $600 per month. MISS JOHNSON, on premises.

WHEN BUYING A ROOMING HOUSE PROtect yourself by dealing with Wm. Lange & Co., 1547 Diversey-pkwy. Established 1908. Honest deals; 500 places to choose from.

21 RM. HOUSE, 6 BATHS, ELECT. STEAM; new furniture; rent $80; income $240 month; housekeeper's lease conducting. SARGEON & CO., 127 N. Dearborn-st. R. 717.

FURNITURE OF 5 ROOM FLAT FOR sale; will sacrifice; buyer must take lease until Aug. 1, 1917. $22.50. 819 E. 48th-st. Apt. 8. Call Sunday.

FURNISHED HOUSE—10 ROOMS. FURnace, always rented; lease $25 rent monthly; cheap account departure. 1041 W. Congress, near Paulina.

THREE FLATS; WILL SELL SEPARATEly; well furnished; all rooms rented; walking distance; elevator service; 147 W. Oak st. Apt. H.

WILL SACRIFICE BEAUTIFULLY FURnished, modern 7 room flat; leaving city; must take quick sale. Inquire 705, 105 W. Monroe-st., or address A 300 Tribune.

SUBLEASE $22.50 RM. FLAT CONCESsion and sell furniture bargain to responsible party; 55th-st. L. Address A 425, Tribune.

TO 8 ROOM FLATS, GOOD LOCATION; reasonable; full of roomers; must sell account sickness. Good investment for quick buyer. Phone Douglas 1966.

SELL ELEGANT FURNITURE. 16 ROOM house, by owner; long lease; rent $90; income $195; half cash. 1157 N. Dearborn. Address B 178, Tribune.

FURNITURE, WITH LEASE UNTIL MAY. Four rooms, beautifull "Preuss Court," Kedzie-blvd., terminus Logan Square elevated. Phone Albany 5500.

FOR SALE—FURN. AND LEASE OF 100 hskpg. rooms, clearing $300 per mo.; consider clear property. Address B 241, Tribune.

FOR SALE—FURNITURE OF 7-ROOM house; all rented; bargain for cash; income $130; rent $60; coal in.

FOR SALE—$50—6 ROOMS COMPLETE; rent $15.50; must sell; 3-story frame, 31st, near lake. Address G L 366, Tribune.

FOR SALE—11 ROOM ROOMING HOUSE; good location, modern, filled with roomers; cheap for cash. Adams 8441.

14 RM. COR. RES.; NEW FURN.; RENT grass; 5 baths; stm.; garage in rear; reserve 6 rms.; income $385 clear. 4630 Grand-blvd.

FOR SALE—A ROOM BOARDING HOUSE, modern, at a sacrifice; leaving city; no agent. 57 E. 60th-st. Wentworth 3896.

FOR SALE—FIVE ROOM FLAT. DESIRable location; everything first class; furniture. Address A 550 Tribune.

8 OR 6 FLAT DIVIDED IN HOUSEKPG suites; priv. bath, etc.; elegantly furn.; all rms. filled. Address G 364, Tribune.

6 RM. FURN. APT., CHEAP FOR CASH, 2 rms. rented; hr. L. surf. 218 E. 43d-st. Apt. 10.

DESIRABLE LIGHT MOD. 8 RM. APT., 4 rented perm.; will sacrifice acct. of health. 432 E. 46th, nr. Grand. Drexel 4676.

FOR SALE—FURNITURE OF 7-ROOM FLAT; cheap for cash. 2544 Grand-blvd. Apt. 5; good income; any reas. offer. Drex. 948.

50 RMS. AT LINC. PK., ST., EL., NEWLY dec., always filled; good lease, $800; finely furnished. Address P A 408, Tribune.

BARGAIN—8 ROOM FLAT COMPLETE; rent $31; home all day Sunday. 721 S. Western-av. Phone Seeley 5285.

14 R. HOUSE; GOOD INCOME; N. S.; SACrifice cash; ill health. Address P F 466, Tribune.

LEASE, FURN., PERMANENT ROOMERS; 12 lst floor rooms; fine loc.; ½ blk. 47th l. sta.; clears $100. Address T E 251, Tribune.

FOR SALE—2 ROOM APARTMENT, SEParate or complete. 611 Wrightwood-av. Steinway piano.

FRANK S. PAGIN & CO.,
32 W. Washington-st.

TO RENT—AT ONCE, 7 ROOM FLAT, 4 STORY and base, mill const., bldg., 25x100; steam heat, electric elevator; possession May 1. Apply 1119 S. Michigan-av. Harrison 1900; reasonable rental; possession May 1, 1917.

P. L. STOCKWELL & CO., 111 S. La Salle-st.

TO RENT — OWNER WILL ERECT A building to suit responsible, good tenant on a corner lot close in North Side, 100 feet from L sta.; lot 100x187; daylight 2 sides; attractive terms to party to do business. 612 First National Bank Bldg.

TO RENT—ON C. J. BELT SWITCH, ASHland-av. near 39th-st., 1 sty. brick, 10,000 sq. ft. Apply to
HODGE & CHANDLER,
Ph. Rand. 1828. 1330 First Nat. Bank Bldg.

TO RENT—MAY 1ST: 226-228 Randolph, new 2 story and basement building, 20x100 to alley; adapted for garage.
FRANK S. PAGIN & CO.,
32 W. Washington-st.

TO RENT—AT ONCE OR SEPT. 1, 4 STORY and basement building, 25x100; fireproof; 6 rms. and bath on each floor; steam heat, electric elevator; possession May 1. Apply 1119 S. Michigan-av. Harrison 1900.

TO RENT—FIREPROOF BLDG. CONTAINing 30,000 sq. ft. of floor space, ½ block from elevated loop; additional stories may be added; light on four sides. E. KNIGHT & CO., 74 W. Washington-st.

TO RENT—1154 W. MADISON-ST. CORNER Ann-st.; store and bsmt., brick, 25 ft. plate front; $.000 per mo. ft. or open 10 to 12 daily. J. G. Harlow & Co., 1656 W. Madison-st.

TO RENT—STATE-ST., SO. OF VAN BUren, 5 story and bsmt. brick; May 1, 1917. JOHN B. KNIGHT & CO., 74 W. Washington.

TO RENT—ENTIRE BUILDING ON MICHIgan-av., suitable for automobile business. WARE-A. Cent. 1212.

TO RENT—2 W. LAKE-ST., NEAR STATE, 20x124x7 ft. Will rebuild to suit tenant. WM. CARLISLE, 160 N. Dearborn-st.

TO RENT—NEW 2 STORY SPRINGFIELD, 40,000 ft.; heat plt., elev., 12x40 ft. HART & WHETSTON. Franklin 1180.

TO RENT—HOTELS.

TO RENT—
Family hotel, 90 rooms, to be erected at once; Rogers Park, near L and lake; splendid opportunity for right party. Plans at this office.
PUSHECK & CO., 1336 Monroe-av.
Phone Rogers Park 217.

TO RENT—HIGH CLASS 6 APT. BLDG., Kenmore-av., Lincoln Park district, on lake; 83 large, light rms.; unusual opportunity for long lease. Address T D 108, Tribune.

TO RENT—HOTEL, WEST SIDE NEAR Halsted-st., containing 90 rooms suitable for workmen's hotel. Address B 358, Tribune.

TO RENT—NEW APT. HOTEL; 25 TWO and three room apts. in location, SCHORLANEY BLDG., Broadway and Wellington 6454.

TO RENT—HALLS.

TO RENT—MODERN LODGE DANCE, RE-stal, and card halls [100-table]; $10-$30; Steppe's Theatre, Chester Bldg., 3d fl., A. FUCHS, 821 Sheridan-rd., Rogers Park.

TO RENT—WARWICK HALL, 47TH AND Fourrestville. Reserve dates. HEINEMANN & BRICKMAN, 39 N. Dearborn. Dea. 3164.

TO RENT—BARNS.

TO RENT — 708 SEDGWICK, 2 STY., 75 usable, 20 ft., wagons 1st fl., $225 mo. PAUL C. LOEBER & CO., 111 W. Wash.

TO RENT—BARN, STABLE; CHEAP; rent, 25th and Wallace. WM. A. BOND & CO., 25 N. Dearborn-st. Main 1033.

TO RENT—50 STALL BARN, CHICAGOav. cor. Clark. Address Y 579, Tribune.

TO RENT—FARMS.

TO RENT—DAIRY FARM, 120 ACRES, Cook County, close to Elgin station on Chicagoan Road. Apply Owner, J. M. LYON, 1107 McCormick Bldg., Chicago.

TO RENT—240 ACRE DAIRY FARM FOR CASH; dairy farm near Wheaton; 1 mi. north of Beloit, Wis., east of river. Apply to owner, HARRISON, this Bldg.

TO RENT—MARCH 1, 200 ACRE DAIRY mile out; good bldg.; school bus. L. WHEELER, Porter County, Ind.

REAL ESTATE FOR SALE. CENTRAL.

FOR SALE—AN UNUSUAL BARGAIN. 36 feet on Prairie-av., near 18th-st. 176 feet deep, improved with 2-story and basement, granite front mansion; 14 rooms with 5 bathrooms; large 2 story and basement brick garage. House can easily be converted with little expense for mercantile use. Would make a splendid place for publisher or other office use. Will sell for $15,000, which is less than the land alone is worth. Here is a piece of property that will rent for $1,800 a year and before many years will sell for $1,000 a foot.

This investment should appeal strongly to one who wants a 6% net income with an opportunity to take a handsome profit on the resale.

McGUIRE & ORR, 69 W. Washington-st.

FOR SALE—$75,000.
Will purchase fee under long term ground lease at $4,500 per annum, improved with a substantial mercantile bldg. at one of Chicago's most prominent double section line trains, corners; and opposite station on L. road; where can you make permanent investment to net 6 per cent better than this. For particulars apply, or through your broker, to
MARK LEVY & BRO., Marquette Bldg.

FOR SALE—A DOWNTOWN PROPERTY; want to meet investor who would be interested in buying a centrally located holding in the loop for cash; present value a little under three quarters of a million dollars, with an excellent future. Address P F 60, Tribune.

FOR SALE OR LEASE—LARGE MADISON-st. corner on best retail block on the street, also 3 adjoining locations; one theater, two store and office building; present improvements bring $6,000 per year; price $100,000; will lease for 99 years. Address T M 226, Tribune.

FOR SALE—DOWNTOWN PROPERTY 5TH. Av., near Harrison-st.; 20 feet with old improvements that pay the taxes. A genuine bargain at $18,000. Cheap at $25,000. Adjoining property held at $50,000. McGUIRE & ORR, 69 W. Washington-st.

FOR SALE—MICHIGAN-AV., 100X160 FT. VERY CHOICE LOCATION.
Next to corner 39th-st. Price $30,000.
W. H. McCLELLAN, 29 E. 31st-st.

FOR SALE—49X115 FT., WABASH-AV., EAST FRONT, JUST NORTH OF 31ST-ST. PRICE $175 PER FOOT.
W. H. McCLELLAN, 29 E. 31ST-ST.

FOR SALE—BARGAIN—472 FT. CHOICE bus. cor., 3 car lines, suburban service; 100 ft. fr. future transfer cor. Address B 273, Tribune.

FOR SALE — INDIANA-AV., CORNER north of 51st; 100 ft. front; great bargain. For particulars apply to A. H. KINKAID & CO., 35 N. Dearborn-st.

FOR SALE—WABASH-AV., SACRIFICE; near 31st; 40x170, with fair imps.; very choice. (L.) WILLIAM A. BOND & CO., 25 N. Dearborn-st.

FOR SALE OR LEASE—99 YRS., 22 W. State, 265x165 ft.; will loan money or build to suit tenant.
WM. G. CARLISLE, 160 N. Dearborn-st.

FOR SALE—$250,000 FEE, PAYING 5% NET, 99 years; choice business property.
W. A. Pridmore, 139 N. Clark. Cent. 1212.

FOR SALE—$300,000 INVESTMENT.
DOWNTOWN LOOP BUILDING
W. A. PRIDMORE, 139 N. CLARK-ST.

APARTMENTS—SOUTH SIDE.

FOR SALE—4 APT. BLDG., 7322-28 GREENwood-av., 4 and 6 rooms; lot 80x80; rents $1,080; mortgage $6,000; price $12,000; best construction; hardwood floors; excellent transportation.

FOR SALE—6 apt. bldg., 7400-02 Eberhart-av.; four 4 and two 5 room apts.; furnace heat; rents $1,125; rents $1,776; mtg. $7,500; price $15,000.

Both of the above are practically new buildings and good investments, and are anxious to sell. For particulars and terms see
BURRAS, ELLINWOOD & CO.,
25 N. Dearborn-st. Rand. 3886.

FOR SALE—
HIGH GRADE 2 FLAT.
6208 RHODES-AV.
Two 7 rm. flats; oak trim, fireplaces, hot water heat; large, massive front porches; annual rental $1,320; building in excellent condition.
Out of town owner will sell at a big sacrifice. SHOWN BY APPOINTMENT ONLY.
H. O. STONE & CO.

FOR SALE—6 FLAT SNAP—
RENT $3,180; PRICE $18,500.
Fine location, Drexel-blvd. and Park and L sts., 6 and 7 rooms; every convenience.
RENT $2,800; PRICE $17,500.
Same location as above bldg.
These are the best bargains in Hyde Park. See us for full particulars.
H. G. HOWARD & CO., 82 W. Washington.

FOR SALE—NEW MODERN APARTMENT bldg., 6 and 7 room flats; oak room finish; with sun parlor and screened sleeping porch and other modern appointments; south of Jackson Park and 3 blocks from L. station; rents $3,180 annually; incumbrance $13,000; price $22,500. Will consider exchange as part payment for equity.
GLATT & PRICE.

6846 Stony Island-av. Midway 9630.

FOR SALE—NEW UNSHEATHED TWO FLAT building, N. W. Cor. Marquette-rd. and May-st., 4-5 rooms; mahogany trim; oak floors; rents $40 per month; 3 blocks from Halsted st. car. Call at Thompson's Feed Barns, 1821 Randolph-st.

MUST SELL, 12 HORSES AND MARES, AT a bargain; weight 1,500 to 1,600 lbs.; no act. using autos. Prices $25 and up. 1934 W. Chicago-av. Phone Humboldt 1167.

FOR SALE—WAGON, 2 TON, TURNTABLE gear; nearly new; cheap. Call 23 Monroe-st. West 2612.

FOR SALE—FINE HORSE, HARNESS AND furniture of restaurant, 1st class outfit; cheap. Halsted Furniture Co., 1936 So. Halsted.

3 MATCHED TEAMS, BLACKS—DAPPLE grays, sorrels, 3 mares in foal; 20 others for sale; weight 1,400 to 1,700 lbs. 2546 Madison.

WANTED — HEAVY TEAM OF SOUND young brood mares for farm; give price, particulars. Address Sunnyside 4407.

HORSES AND COAT, WAGONS—FOR SALE —Including hauling for large coal company on North Side. Address T D 288, Tribune.

YOUNG HORSE, HARNESS AND PURE tire wagon for sale, cheap. 207 North-av. Call 2d floor.

FOR SALE—GROCERY WAGON AND horse, in first class condition. Will sacrifice. 373 E. 61st-st. Engl. 746.

FOR SALE—2 STALLIONS, 3 AND 5 yrs. old; 1 span 2 yrs. old; Percheron with pedigrees; sacrifice. 2024 S. State-st.

FOR SALE—HAVE SEVERAL DRAFT horses left also 2 farm mares. 2926 W. Lake.

MUST SELL 26 HORSES, MARES, MULES, $20 up. Apply Supt., 1001 Lake-st.

FOR RENT OR SALE—LARGE YOUNG mare, family use. Superior 702.

FOR SALE—HORSE HARNESS, TOP WAGon. Phone Albany 2351. 1061 N. Drake-av.

BOATS, YACHTS, ETC.

NEW AND USED MARINE ENGINES. ANDERSON ENG. CO., 4089 N. Rockwell-st.

REAL ESTATE FOR SALE. APARTMENTS—SOUTH SIDE.

INVESTIGATE
THESE BARGAINS.
Owners Need Money.

FLATS.
INDIANA-AV. NR. 30TH-ST., two flat stone front of 2 and 6 rooms; steam heat; electric light; rental $990; MUST SELL ..... $ 8,250

PRAIRIE-AV., NR. 51ST-ST., modern six flat, 6 rooms each; large garage; rental $3,800; price 25,000

HOUSES.
VINCENNES-AV. NR. PARK, 10 rm. stone front residence; steam heat; electric light; in fine shape; SNAP at 6,500

MAY-ST. NR. 57TH-ST., 6 room cottage, in elegant condition; $300 cash, balance like rent; price 2,750

INDIANA-AV. NR. 26TH-ST., 10 room residence and two story brick barn; rental $52.50 per month; EASY TERMS; price 4,000

Bowers, Leibranat & O'Brien,
3457 Indiana-av.
Douglas 1588.

FOR SALE—
SOUTH SHORE FLAT BARGAINS.
3 flat, Coles-av., near lake and I. C. sta. north of 75th-st.; large lot, 66x192; brick; 5 rms.; modern in every way. Lovely place for home.
Price $14,000.

4 flat, Yates-av., brick, 4 rms.; large lot; steam heat; modern; rental $2,000; north of 70th-st.
Price $14,000.

6 flat, Clyde-av., north of 71st, new, 5 rms.; rental $3,400. Will exchange for residence in south Shore district.

H. O. STONE & CO., 76 W. MONROE-ST.

FOR SALE—
AS AN ABSOLUTE BARGAIN.
ONE OF THE FINEST 3 APARTMENT BUILDINGS IN KENWOOD, LOCATED ON ELLIS-AV., NEAR 47TH-ST.
Lot 50x190. Each apartment contains 9 rooms, 3 bathrooms, sun parlors and sleeping porches, costly interior finish, complete in every modern appointment.
LEASED FOR $4,500.
PRICE $27,000 FOR IMMEDIATE SALE.
$9,000 cash loan runs 5 years. Property could not be reproduced under $37,500.
W. K. YOUNG & BRO., BANK FLOOR, Marquette Bldg., Dearborn and Adams.

FOR SALE—NEW 2 APARTMENT HOUSES.
28 Mins. to Loop.
Just completed, several 2 apartment homes of attractive architectural design, complete with every modern convenience, erected by a responsible owner under careful supervision of a competent architect. 5 and 5 or 6 and 6 rooms; each building 25 ft. wide; lawn, trees, and shrubbery, etc. Complete and ready for immediate occupancy. Office on premises, 139 W. 74th-st., bet. State-st. and Vincennes-av., or
JOHN P. DUNNE & CO., BANK FLOOR, Marquette Bldg. Tel. Rand. 747.

FOR SALE—SPLENDID PURCHASE.
CORNER 10 APARTMENT BUILDING,
6136-38 WASHINGTON-BLVD.
Thoroughly constructed modern bldg., ENGLISH BASEMENT TYPE, 4 and 5 rooms, hardwood floors, steam heating plant, with best standard plumbing, etc. RENTALS, $7,000 YR. AND PRICE $40,000; $10,000 cash required.
W. K. YOUNG & BRO., BANK FLOOR, Marquette Bldg., Dearborn and Adams. [Boyle.] Phone Main 1033.

FOR SALE — A HIGH GRADE SOUTH Shore apartment bldg., located on Yates-av.; lot 67x125, consisting of 6 apartments; 1 apt. of 4 rooms and 5 of 5 rooms, large living room; oak finish throughout. All the Apts. beautifully finished in hardwood; vacuum cleaner; wall safes; Kewanee boiler, with Hilo grates; hot water and gas line. Will consider improved or vacant and cash for $10,000 equity.
J. L. HESS,
2336 E. 71st-st. Midway 7503.

FOR SALE—ON EASY TERMS OR MIGHT exchange for vacant or smaller south side improved, the handsome 7 story fireproof bldg. facing the lake at 14 per cent. Park and Av.; present income over $9,000; contains 105 rooms and is ideally located and adapted for rooming house purposes, sorority house or other business purposes. BYRON M. HOPKINS & SONS, exclusive agents, 1402 E. 63d.

FOR SALE—OR EXCHANGE—
RENTS $18,000 YEAR.
Modern apartment building, very well constructed. One of the best renting locations on South Side; near 4 cars; tenants always rented at low rentals. First mortgage $75,000, runs 6 years. Will take good city vacant or improved or highly improved ranch near city in exchange. Will sell cheap. Address J T 88, Tribune.

FOR SALE—BEST BARGAIN ON SOUTH Side, 6 st., fully modern, all 3 rooms, priv. front and rear pchs.; elec. lights; steam heat; hwd. floors; combination gas log and bookcases; tiled bath and gas; rental $432; $200 down, balance easy terms. Owner, 3455 S. Dearborn-st. S. A. Eve., near Wash. Pk., with excellent transportation; rent $3,000; mtg. $12,000. Owner must sell; will take good property for $5,500. Address S A 75, Tribune.

FOR SALE—OR EXCHANGE—MY NEW detached 3 apt. building, located on Hyde Park-blvd., near Greenwood-av., 52 feet frontage, each of the apts. 9 rooms, and sun parlor, 3 baths; annual rental $6,240. Will take a residence in exchange if located convenient to good transportation. Address P C 126, Tribune.

FOR SALE—OR FOR EXCHANGE—
Apartment Building.
Excellent renting corner location, express transportation; rental $18,000.; mtg. $70,000, runs 6 years. Can trade this desirable property on a bargain basis.
[G.] BAIRD & WARNER, 29 S. La Salle-st.

FOR SALE—WOODLAWN, MODERN, UP to date 8 apt. bldg., with sun parlors; conveniently located to Jackson Park; exceptional transportation; all apts. contain 6 rooms; lot 30x100; price $24,500.
JAMES G. BARSALOUX
1501 E. 63d-st. Tel. Hyde Park 10.

FOR SALE—BARGAIN IN 6 FLATS, CENtrally located on Drexel-av., 6 and 7 rooms; beam ceilings, sun parlors; fill. cont. express service; rent $4,830; mtg. $16,000. Bradford & Co., 1000 YOUNG & CO. Exc. Apts. 4606 Broadway.

FOR SALE—20% INVESTMENT—$3,250 buys equity in high grade, modern six flat building, with four st. cars alley, Drexel and Michigan. Mortgage $15,500, at 5½%. Must sell immediately.
GEO. D. GOSS CO., 29 S. La Salle-st.

FOR SALE—SIX FLAT, VINCENNES-AV., near 47TH-ST.; ALL 5 ROOMS, ELEC. TRIC LIGHT, HOT WATER HEAT; $18,000; PRICE $18,750; PAYS 11 PER CENT; NO TRADE. IMR. LOW. L. M. SMITH & BRO., 3947 COTTAGE GROVE-AV.

FOR SALE—2 APT. BUILDING ON 74TH-st., one block from lake consisting of 6 and 7 rooms; modern bldg. Price for quick sale, $8,750; mtge. $4,500, 5½%.
J. L. HESS.
2336 E. 71st-st. Midway 7503.

FOR SALE—ONLY $1,000 CASH. WITH MUtual arrangement for balance of payment, will buy a modern 2 apt. near 55th-st. 6½ sale; clears $100, monthly; price only $14,500. This is your opportunity; will you take advantage of it? Address L X 152, Tribune.

FOR SALE—OR EXCHANGE—
NEW SIX APARTMENT BLDG.
6719-21 Drexel-av., 5 rms., sun parlor; rent $3,420; mtg. $16,500 @ 5½ per cent; price $26,500. Commission to brokers.
I. WHITESON, 111 W. Washington. Frank. 140.

FOR SALE—HYDE PARK—ELEGANT 6 apt. 2 and 3 bdrms., 2 and 3 baths; interiors; a high class investment; income, $11,500; mtg., $50,000; price, $85,000.
HENRY LESCH & SON, Marquette bldg.

FOR SALE—NEW APT. BUILDING, Greenwood-av., near 47th-st.; highest grade, 21 rooms, 7 baths; sun parlors and larger rooms; rental $21,000.; investors write for details. Address P S 537, Tribune.

FOR SALE—APT. BUILDING, 47TH-ST. and Ellis-av.; 6-7 room; rented for $4,360; mortgage $16,500; will take small cash payment or clear small business building. Address P S 537, Tribune.

FOR SALE—NEW SUN PARLOR, 6 APTS., 1 block to Jackson Park; 2 blocks to I. C.; all rented $3,240; mtg. $15,0 0; will take $4,000 cash and clear vacant worth $4,000 for my equity. Address T M 150, Tribune.

FOR SALE—$822-25 RIDGELAND-AV.—6 apartments, overlooking Jackson Park; residence district; modern five room flats; rented; good place to invest your savings. JOHN P. SCHNEIDER, owner, 8822 Ridgeland-av.; Phone Beverly 1706.

FOR SALE—OR EXCHANGE—NEW 6 FLAT, south Jackson Pk.; sun parlors, 5 rooms; income $3,520; mtg. $16,000; trade for vacant lot; cheap account. What have you? Address T D 100, Tribune.

FOR SALE—N. W. COR. 67TH AND MARYland; 3 flat, fine bldg., and 5 rms.; rent $3,200; mtge. $18,250. Exceptional offer; terms; might trade. HIPPLE & CLARKE, 52 W. Jackson.

FOR SALE—HIGH GRADE 6 APT. BLDG., 41st-st., nr. Grand-blvd.; rent $2,160; mtg. only $5,000; cash for eq. $7,000. Biggest bargain on the market.
GEO. W. STEWART CO., 29 S. La Salle-st.

FOR SALE—BY OWNER, SOUTH OF JACKson Park; new, high grade 21 apt. building; excellent neighborhood; 1st class transportation. Address A 280, Tribune.

FOR SALE—WHEN YOU THINK OF BUYing apts. in South Shore district, think of D. E. MULVEY & CO., 7101 Jeffery-av. Call Halsted Furniture Co., 1936 So. Halsted.

3 MATCHED TEAMS, BLACKS—DAPPLE grays, sorrels, 3 mares in foal; 20 others for sale; weight 1,400 to 1,700 lbs. 2546 Madison.

WANTED — HEAVY TEAM OF SOUND young brood mares for farm; give price, particulars. Address Sunnyside 4407.

HORSES AND COAT, WAGONS—FOR SALE —Including hauling for large coal company on North Side. Address T D 288, Tribune.

YOUNG HORSE, HARNESS AND PURE tire wagon for sale, cheap. 207 North-av. Call 2d floor.

FOR SALE—GROCERY WAGON AND horse, in first class condition. Will sacrifice. 373 E. 61st-st. Engl. 746.

FOR SALE—2 STALLIONS, 3 AND 5 yrs. old; 1 span 2 yrs. old; Percheron with pedigrees; sacrifice. 2024 S. State-st.

FOR SALE—HAVE SEVERAL DRAFT horses left also 2 farm mares. 2926 W. Lake.

MUST SELL 26 HORSES, MARES, MULES, $20 up. Apply Supt., 1001 Lake-st.

FOR RENT OR SALE—LARGE YOUNG mare, family use. Superior 702.

FOR SALE—HORSE HARNESS, TOP WAGon. Phone Albany 2351. 1061 N. Drake-av.

REAL ESTATE FOR SALE. APARTMENTS—SOUTH SIDE.

FOR SALE—
Following property. Will take part cash, balance on time. No trade. Part of an estate being sold out. Clear of incumbrance.

3723 Prairie-av., 8 room brick residence; furnace heat; hardwood floors. Income $468. Price $4,500.

615-621 Root-st., one story brick factory bldg.; lot 100x125 ft. Income $1,560. Price $15,000.

2841-2843 Wallace-st., 3 story gray stone building, 2 stores and 10 flats, 4 and 5 rooms. Income $1,668. Price $13,000.

4500-6 Vincennes-av., 24 flat gray stone bldg.; steam heated; electric lights; hot and cold water. Income $9,210. Price $65,000.

3553-63 Cottage Grove-av., six 3 story brick bldgs., 6 stores and 12 flats, 7 rooms each. Income $4,524. Price $40,000.

Vacant triangle corner lot 215x180 ft., cor. W. 75th-st. and Saginaw-av., opposite I. C. R. R. depot; large appropriation just made by city for improvement of Manhattan Beach nearby. Price $8,250.

EDWIN ROMBERG, 30 N. La Salle-st.

FOR SALE—
The best place to live is
the best place to buy.
BROKERS, submit these new properties in the great South Shore District.
[The fastest growing section of Chicago.]

24 Apts. Rent $11,700.
Price $105,000. Mortgage $60,000.

15 Apts., on corner. Rent $7,200.
Price $65,000. Mortgage $35,000.

Several 6 flats. Rents, each $3,240.

Superior construction and finish. Located in high class renting districts. Finest trans.

FULL COMMISSION.
MURRAY WOLBACH, 105 S. Dearborn-st.

FOR SALE—8 APARTMENTS.
FINEST IN HYDE PARK.
Rented to men high in financial world.
Location absolutely very choicest.
LOT 75x150 FEET.
Building is entirely detached. Each apartment has 10 rooms and 3 baths, besides sun parlors, etc. This building was built by a business man of large means, and no money was spared. Now, on account of his wife's health, he has left Chicago to reside and is willing to sell at a loss.
Garages on rear of lot for each apartment.
RENTAL $9,000.
Property is clear. Terms positively required.
H. G. HOWARD & CO., Exclusive Agents, Bank Floor, N. E. Cor. Washington & Clark.

FOR SALE—
HANDSOME NEW 24 APARTMENT BLD.
FRONTING JACKSON PARK.
All under term lease to carefully selected tenants. One of the most thoroughly constructed AND WELL ARRANGED BUILDINGS IN THE CITY.
PRICE $90,000. LEASED FOR $12,000 YR.
Will entertain a good farm or choice vacant up to $30,000 in exchange.
LOAN $60,000, runs 7 years, 5½%. High class income property, paying $8,000 year clear above taxes and operating expenses.
W. K. YOUNG & BRO., BANK FLOOR, Marquette Bldg., Dearborn and Adams.

FOR SALE—
NEW AND MODERN
24 APT. BLDG. ENGLISH BASEMENT.
All rented at $12,240.
Well located in Hyde Park.
Price $120,000.
Full commission to brokers.
M. B. MORAN & CO.,
6 N. Clark-st. Main 1033.

FOR SALE—DO YOU WANT A STRICTLY fire class investment in 6 flat? Will sell one of the most substantially constructed buildings in city at a price that will absolutely guarantee net income of 5 to 6% first renting location on South Side, block and a half from 35th-st. "L" station and one block from Wash. Park. Possession of 3 flats, which are always rented. Not a sing.e vacancy in 5 years. Address B 247, Tribune.

FOR SALE—OR EXCHANGE—MY NEW 6 apartment building, located on Yates-av., one block from 47th-st. Illinois Central station. Apartments are finished in the choicest hardwoods; rent from $75 to $90 per month, making an annual rental of $5,880. This is an exceptionally good investment and will be sold at a bargain. Will sell or exchange for property suitable for my family. Address P T 127, Tribune.

FOR SALE—OR EXCHANGE—
HYDE PARK CORNER BLDG.
12 BEAUTIFUL APTS.
RENTS OVER $9,000.
$3,000 cash.
I will take $10,000 cash and $15,000 equity in a good 6 flat for this attractive bldg.
1206 E. 63d-st. Hyde Pk. 8100.

FOR SALE—MODERN 12 FLAT BLDG., rental $5,500, near Chicago University; only $6,000 cash to handle this, bal. mtg. A good investment.
New 12 flat bldg., mtg. $29,000; rental $7,225; only $5,000 for this equity. Consider good vac. corner.
[Newman] BAIRD & WARNER & CO.,
Bank Floor, N. E. Cor. Washington & Clark.

FOR SALE—ON ACCOUNT OF ADVANCED age owner desires to give up housekeeping and sell his beautiful 8 flat building, which cost $60,000 to build, but owing to location not excel.ed on Drexel-blvd.; will take back mortgage and make terms to suit purchaser. Price for full particulars see HOBBS & GRUBB, 105 E. 31st-st. Douglas 194.

FOR SALE—HANDSOME 3 APT. BLDG., So. Shore; 1 blk. to L. C. exp.; each apt. has 6 rms., large range, sun parlor, and inclosed porches; nothing like this in Chicago; grand home and investment; live in one and collect on other rents.
McKEY & POAGUE [MR. SHORT],
S. W. Cor. 75th and Clyde. MIDWAY 8400.

FOR SALE—OR EXCHANGE—
Beautiful Apartment Bldg.
Michigan-av., near 47th-st.
6 and 7 rms., 2 baths, with front porches; all rented; rent $3,000 per annum; price $20,000, straight 5 per cent; consider good clear vacant and cash for $15,000 equity.
I. Whiteson, 111 W. Washington. Frank. 140.

FOR SALE—CORNER APARTMENT AND residence property, on car line; rents $6,200; mtg. $18,000; price only $32,500; a snap.
6 flat building, near 58th-st. sta., Alley L; 6 rooms; rent $3,240; price $19,000; mtg. $10,500—will take back 2d mtg. for part.
H. G. HOWARD & CO. [Wilkins].
Bank Floor, N. E. Cor. Washington & Clark.

FOR SALE—$3,000 WILL BUY AT A SACrifice new 6 flat bldg. AT A SACRIFICE, near Jackson Park and all

REAL ESTATE FOR SALE.
BUSINESS PROPERTY—NORTH.

FOR SALE—$70@1 SOUTHPORT-AV., near GRACE-ST. One story bldg., stores and theater. RENT $1,620. ...expense, good tenants; only $3,000 re- ...bal. in first mortgage 5 yrs., 5½%. BIG BARGAIN.

H. O. STONE & CO., Ex. Agents, 76 W. Monroe-st.

FOR SALE—BIG BARGAIN, BROADWAY ...property near Edgewater sta., N. ...Brick building rented to one tenant ...property, 3 year lease. Tenant pays ...expense except taxes and insurance, ...property will absolutely net over $1,400 ...sacrifice for $14,750. W. G. YOUNG & CO. [Smith]. ...Broadway. Edgewater 2514.

FOR SALE—LEASEHOLD AND NEW ...bldg on one of the best transfer corners in ...city; A1 tenants; rental $13,500; ground ...only $1,800 for 20 yrs. THIS PROP- ...ERTY WILL DOUBLE IN VALUE BY EX- ...PENSION. RECOMMENDED BY SUB- ...WAY COMMISSION. Price $90 000. Will ...trade for clear land. HARRY GOLDSTINE ...111 W. Washington-st. Phone Main 7214.

FOR SALE—I MUST HAVE CASH. WILL ...sacrifice and any property on which I ...$2,500 and up. Not a mortgage, ...borrow $2,000, either 1st or 2d mortgage, ...for $700 (can be increased), subject ...mortgage of $26,500, located 52 N. Clark- ...near Lawrence-av. Address P 240, Tribune.

FOR SALE—AN EXCEPTIONAL BUY IN ...business property; located in the ...near 63d; stairy brick bldg.; stove ...rental over $2,200 yearly. Mtg. $11,- ...Price only $22,000. Can be bought at ...This property is worth $25,000 to ...Address P H 240, Tribune.

FOR SALE—GOOD N. CLARK-ST. CORNER ...Diversey; very brick, consisting 2 ...flats and 30 room hotel; also 6 apt. bldg. in ...lot 50x100 ft.; rental $4,200; mtg. $20,- ...sacrifice $25,000; might trade for smaller ...Side property. [Boyd.] H. A. BOND & CO., 25 N. Dearborn-st.

FOR SALE—LARGE CORNER, NO. LINCOLN ...lease to one tenant 25 years at $8,000 ...net; tenant pays taxes and all ex- ...sacrifice for $150,000. For full par- ...see Mr. Sifkin. SIFKIN & CO., 404 E. 47th- ...W. Washington-st.

FOR SALE AND MAHOGANY FIN- ...lot 6 ft. front, steam heat, 5 ...stone basement; near Homan-av. ...only $2,000 cash. Hoffman- ...INGER & CO., Excl. Agts., ...W. Washington-st.

FOR TRADE, AS I AM ABOUT ...my location and intend to ...I want to sell the best built ...in city; location the best. 1 ...flats, 3 stores, all overlooking ...Rents $360 monthly, or terms ...$9,500. Tribune.

...brick detached two flat build- ...rooms, tile bath and entrances ...tiful modern; rental $72.50; ...Garfield Park. 5 to 8 Kilbourn ...south; owner 2d st., 722

...near Garfield Park; rent $900 ...$4,000, due 4½ yrs.

...& CO., 76 W. MONROE-ST.

...FLAT BUILDING ON WASH- ...522 & 2524, the biggest bar- ...$9,000 will buy it; must ...Inquire ...ENSTEIN, 218 So. Halsted-st. ...Wards while investigating.

...YER-AV., 2 STORY ...totals 5 and 6 flats; ...hardwood finish; rent $960 ...$9,000.

...ESTWOOD, 21 N. Cicero-av. ...E. COR. HARDING AND ...4 sst. bldg. h. w. heat; rents ...will sell at a bargain for cash or ...see Mr. Conley, Taylor and Halsted- ...Phone Monroe 872.

...FLAT, SUN PARLORS, ...brick bldg.; mortgage $6,000; ...so in business or will take ...for equity. Address B 302, Tribune.

...EST SIDE 36 CORNER APT. ...all flats rented, $17,600 yrly, ...will rent reception cash for ...property for quick sale. ...Tribune.

...EASY PAYMENTS. WELL ...flats, frame, $640 to $614 ...rental value $124 monthly; price ...this today. Address T 79, Tribune.

...E HALSTED-ST., NEAR 60TH- ...ft. rise for building; below ...must be sold by 2d; make ...M. W. CLUXTON, Trust- ...Halsted-st. Phone Normal 1600.

...A SOUTH SIDE SECTION'S LINE ...and will sell where best- ...nets now $3,900. Price $30,000. ...cash, and very cheap. ...BRICH, 140 S. Dearborn-st.

...SNAP—25X181, ON WABASH, ...and 32d; coming auto sec- ...$900 yearly; inc. every year. ...property, bal. to suit. Address C 54, ...Tribune.

...FLAT-VERY FINE RESIDENCE, 50 ...by 91 inclosed; garage; trees and shrub- ...cellent condition, near 43d and Pot- ...Grove-av.; $12,000. Address O P 303, Tribune.

...WHEN YOU THINK OF BUN- ...ses and homes in South Shore district ...D E. MULVEY & CO., 7101 Jeffery- ...Blackstone 248.

...BARGAIN, 3 STORY BRICK ...flat building, Oakley-blvd., ...rental for $2,600. Price $20,000. ...the Address T M 592, Tribune.

...2 FLAT, 6-7 RMS.; STEAM ...4 blk. 3 surface lines. L; 1 ...from 'L'-st.

...PROPERTY—SOUTH.

...RENT $456. PRICE $3,500. Small expense.

...Great future; ...ge, easy monthly payments. ...store and 3 rooms 1st floor; ...upstairs; located at 1454 E. 70th ...pays 15% on investment; very attractive building, ...stores, offices, and flats; rental $14,430; all ...rented; $3,000 cash will handle, balance to ...suit. MARK LEVY & BROTHER, Marquette Bld.

...FOR SALE—A REAL OPPORTUNITY, BEST ...corner on 52d-st. in Hyde Park; rental nets ...15% on investment; very attractive building, ...stores, offices, and flats; rental $14,430; all ...rented; $3,000 cash will handle, balance to ...suit. MARK LEVY & BROTHER, Marquette Bld.

...FOR SALE—NEW CORNER BUILDING IN ...Hyde Park; 6 and 8 room flats and private ...offices; all rented $11,300 an- ...are exceptionally well built; mod- ...and conveniences throughout; ...ment; mtg. $47,500; price $110,- ...cept old improved or vacant a ...GATTI & PRICE, ...Halsted-av. Midway 9620.

...EXCHANGE—BUSINESS CORNER. ...BUSINESS CORNER VACANT. ...single lot for modern semi-detached ...Address P 233, Tribune.

...FOR SALE—BRICK SNAP—MUST SELL WEST ...Side stores and flats (corner); rent $4,300; ...will exchange for income property; only $7,500 ...cash required. Address P 500, Tribune.

...FOR SALE OR EXCHANGE—CLEAR 50 ...ft. vacant business corner, CALIFORNIA- ...Roselle (25-mi. sta.); value $6,500. HARRY ...GOLDSTINE & CO., 111 W. Washington-st.

HOUSES—SOUTH SIDE.

FOR SALE—I AM OFFERING FOR SALE ...my 10 rm semi-detached mod. stone rest- ...dence on Kimbark-av., between 47th and 48th ...sts, as I am leaving the city. Address P 228, Tribune.

FOR SALE; WILL SACRIFICE ELEGANT ...8 room brick house, 50th-st., Drexel- ...blvd.; electric light; furnace heat; price ...$32 yearly; owner will finish; rent $60 ...$5,000. ...ESTWOOD, 21 N. Cicero-av.

...E COR. HARDING AND ...4 sst. bldg. h. w. heat; rents ...will sell at a bargain for cash or ...see Mr. Conley, Taylor and Halsted- ...Phone Monroe 872.

...FLAT, SUN PARLORS, ...brick bldg.; mortgage $6,000; ...so in business or will take ...for equity. Address B 302, Tribune.

...EST SIDE 36 CORNER APT. ...all flats rented, $17,600 yrly, ...will rent reception cash for ...property for quick sale. ...Tribune.

...EASY PAYMENTS. WELL ...flats, frame, $640 to $614 ...rental value $124 monthly; price ...this today. Address T 79, Tribune.

...FLAT BLDG. ON WEST ...trim and new, 4 flats furnace ...stairs; price $22,000 or ...good 10-flat building; price $25,000. ...338 Milwaukee-av. Kildare 7624.

...APE, BUILDING, RENTING ...Louis-av. stables, and flats; ...$30,000. Address O X 234, Tribune.

...CORNER BUILDING OF 21 ...on West Side blvd.; rents $7,300. ...Tribune.

...140 S. Dearborn-st.

...AVEGAT. GOOD INVESTMENT ...flat building, 4 block ...cap at $4,800. Don't miss it. ...Owner, 60 Washington-st.

...2152 TO 2138 FULTON-ST., ...stove heat; rent $1,200 per ...to close an estate. ...Exhibited by appointment on the ...Address T M 592, Tribune.

...2 FLAT, 6-7 RMS.; STEAM ...4 blk. 3 surface lines. L; 1 ...from 'L'-st.

...PROPERTY—SOUTH.

...RENT $456. PRICE $3,500. Small expense.

...Great future; ...ge, easy monthly payments. ...store and 3 rooms 1st floor; ...upstairs; located at 1454 E. 70th ...pays 15% on investment; very attractive building, ...stores, offices, and flats; rental $14,430; all ...rented; $3,000 cash will handle, balance to ...suit. MARK LEVY & BROTHER, Marquette Bld.

...FOR SALE—A REAL OPPORTUNITY, BEST ...corner on 52d-st. in Hyde Park; rental nets ...15% on investment; very attractive building, ...stores, offices, and flats; rental $14,430; all ...rented; $3,000 cash will handle, balance to ...suit. MARK LEVY & BROTHER, Marquette Bld.

...FOR SALE—NEW CORNER BUILDING IN ...Hyde Park; 6 and 8 room flats and private ...offices; all rented $11,300 an- ...are exceptionally well built; mod- ...and conveniences throughout; ...ment; mtg. $47,500; price $110,- ...cept old improved or vacant a ...GATTI & PRICE, ...Halsted-av. Midway 9620.

...EXCHANGE—BUSINESS CORNER. ...BUSINESS CORNER VACANT. ...single lot for modern semi-detached ...Address P 233, Tribune.

...FOR SALE—BRICK SNAP—MUST SELL WEST ...Side stores and flats (corner); rent $4,300; ...will exchange for income property; only $7,500 ...cash required. Address P 500, Tribune.

...FOR SALE OR EXCHANGE—CLEAR 50 ...ft. vacant business corner, CALIFORNIA- ...Roselle (25-mi. sta.); value $6,500. HARRY ...GOLDSTINE & CO., 111 W. Washington-st.

HOUSES—SOUTH SIDE.

FOR SALE—FOUR ROOM COTTAGE ON ONE-FOURTH ACRE GROUND. AN IDEAL PLACE TO CUT THE COST OF LIVING BY RAISING ONE'S OWN VEGETABLES AND CHICKENS. NEAR TWO CAR LINES AND WITHIN WALKING DISTANCE OF SHOP AND FACTORIES WHERE WORK IS PLENTIFUL. PRICE $2,100. VERY EASY TERMS. O. F. FERTNER, 69 W. WASHINGTON-ST., ROOM 607.

FOR SALE—AT A BARGAIN—NEW MODERN 5 room bungalow; hardwood finish; electricity, gas, cement basement; one block car; sidewalks and elevated; convenient to Western Electric Co.'s plant. See bungalow, 2228 S. Homan-av., or owner, Room 305 Monadnock Bldg. Harrison 1079.

FOR SALE—SMALL PAYMENT DOWN buys my new, mod. 5 rm. cottage, 63d and Prairie-av., furnace; cem. bsmt.; attic; elec. lights. Owner, 6522 Peoria-st. Normal 4455.

FOR SALE—2 NEW COTTAGES, NR. 59TH and Calif.; owner; easy terms. Address A 560, Tribune.

HOUSES—NORTH SIDE.

FOR SALE — ANY ONE DESIROUS OF home comprising location, construction, and value investigate the following: Brick, 7 rms., sun parlor, sleeping porch, hot water heat, garage.

Phone WALLEN, Sunnyside 6060.

FOR SALE—RESIDENCE BARGAINS; Chase-av., 9 rooms, 2 baths, choice corner, near lake; Estes-av., 3 rooms, 2 baths, garage, steam heat, large lot; south front, near ... PAUL STEINBRECHER & CO., Tribune Bldg.

FOR SALE—EXTRAORDINARY BARGAIN. ...Kenmore-av., in Buena Park, 9 room brick house; steam heat; electric light; full south exposure. Price $5,800. Terms. Owner out of city. PAUL STEINBRECHER & CO., Tribune Bdg.

FOR SALE—FINE LITTLE FRAME COTTAGE, 4241 N. Lawndale-av.; also 2 story frame 8 rm. house with barn, 2112 Belle Plaine-av.; mtg. on each, $1,500 and $2,000; widow must sell. Address for barg. CUNNING, 444 Fullerton-pkwy.

FOR SALE—

10 room house, 3 baths; 55 ft. lot; east of Sheridan, north of Wilson; price $12,000; bargain.

BAIRD & WARNER, 4559 Broadway.

FOR SALE—EAST OF CLARK IN N. EDGEwater, 10 rm. brick house, elec. lts., hot w. heat; garage; 50 ft. lot, south front. $7,400. ...ENSTEIN, 218 So. Halsted-st.

FOR SALE—8 ROOM BRICK, STEAM heat, electric light, hardwood floors; lot 25x125; bargain at $4,000; $1,000 cash, balance to suit. [Mr. Francis] H. M. SMITH & CO., 3947 Cottage Grove-av.

FOR SALE—

University district: 5539 Kenwood-av., modern brick, detached; hot water heat; 35 foot lot. Call up CHARLES TRUMBULL, 208 S. La Salle-st. Wabash 5796.

FOR SALE—DORCHESTER-AV., NEAR 49th-st., attractive three story 11 room brick residence; hot water heat; electric light; lot 50x150; price $15,000; ground $3,000. Paul Steinbrecher & Co. Tribune Bldg.

FOR SALE—WOODLAWN HOME; PRICE $6,500; 11 rms., reception hall, 6 bedrooms, 3 rooms; elec. li., bdwd. floors; lot 50x125; trees and shrubbery; garage; lot alone worth over $4,000. Address T C 429, Tribune.

FOR SALE—CORNER HOUSE 12 ROOMS in very good order, 40th-st. and Vernon-av., near Kenwood elevated. Low price and easy terms. GEORGE H. TAYLOR, 515 Tribune Bldg. Wabash 1246.

FOR SALE—4209 OAKENWALD-AV.—8 R. brick res. in good shape; overlooking lake; fine transportation; $2,100. BROOMELL BROS., 111 W. Washington-st.

HOUSES—SOUTHWEST SIDE.

FOR SALE—FOUR ROOM COTTAGE ON ONE-FOURTH ACRE GROUND. AN IDEAL PLACE TO CUT THE COST OF LIVING BY RAISING ONE'S OWN VEGETABLES AND CHICKENS. NEAR TWO CAR LINES AND WITHIN WALKING DISTANCE OF SHOP AND FACTORIES WHERE WORK IS PLENTIFUL. PRICE $2,100. VERY EASY TERMS. O. F. FERTNER, 69 W. WASHINGTON-ST., ROOM 607.

FOR SALE—AT A BARGAIN—NEW MODERN 5 room bungalow; hardwood finish; electricity, gas, cement basement; one block car; sidewalks and elevated; convenient to Western Electric Co.'s plant. See bungalow, 2228 S. Homan-av., or owner, Room 305 Monadnock Bldg. Harrison 1079.

FOR SALE—SMALL PAYMENT DOWN buys my new, mod. 5 rm. cottage, 63d and Prairie-av., furnace; cem. bsmt.; attic; elec. lights. Owner, 6522 Peoria-st. Normal 4455.

FOR SALE—2 NEW COTTAGES, NR. 59TH and Calif.; owner; easy terms. Address A 560, Tribune.

HOUSES—NORTH SIDE.

FOR SALE — ANY ONE DESIROUS OF home comprising location, construction, and value investigate the following: Brick, 7 rms., sun parlor, sleeping porch, hot water heat, garage.

Phone WALLEN, Sunnyside 6060.

FOR SALE—RESIDENCE BARGAINS; Chase-av., 9 rooms, 2 baths, choice corner, near lake; Estes-av., 3 rooms, 2 baths, garage, steam heat, large lot; south front, near ... PAUL STEINBRECHER & CO., Tribune Bldg.

FOR SALE—EXTRAORDINARY BARGAIN. ...Kenmore-av., in Buena Park, 9 room brick house; steam heat; electric light; full south exposure. Price $5,800. Terms. Owner out of city. PAUL STEINBRECHER & CO., Tribune Bdg.

FOR SALE—FINE LITTLE FRAME COTTAGE, 4241 N. Lawndale-av.; also 2 story frame 8 rm. house with barn, 2112 Belle Plaine-av.; mtg. on each, $1,500 and $2,000; widow must sell. Address for barg. CUNNING, 444 Fullerton-pkwy.

FOR SALE—

10 room house, 3 baths; 55 ft. lot; east of Sheridan, north of Wilson; price $12,000; bargain.

BAIRD & WARNER, 4559 Broadway.

FOR SALE—EAST OF CLARK IN N. EDGEwater, 10 rm. brick house, elec. lts., hot w. heat; garage; 50 ft. lot, south front. $7,400. ...ENSTEIN, 218 So. Halsted-st.

FOR SALE—8 ROOM BRICK, STEAM heat, electric light, hardwood floors; lot 25x125; bargain at $4,000; $1,000 cash, balance to suit. [Mr. Francis] H. M. SMITH & CO., 3947 Cottage Grove-av.

FOR SALE—

University district: 5539 Kenwood-av., modern brick, detached; hot water heat; 35 foot lot. Call up CHARLES TRUMBULL, 208 S. La Salle-st. Wabash 5796.

FOR SALE—DORCHESTER-AV., NEAR 49th-st., attractive three story 11 room brick residence; hot water heat; electric light; lot 50x150; price $15,000; ground $3,000. Paul Steinbrecher & Co. Tribune Bldg.

FOR SALE—WOODLAWN HOME; PRICE $6,500; 11 rms., reception hall, 6 bedrooms, 3 rooms; elec. li., bdwd. floors; lot 50x125; trees and shrubbery; garage; lot alone worth over $4,000. Address T C 429, Tribune.

FOR SALE—CORNER HOUSE 12 ROOMS in very good order, 40th-st. and Vernon-av., near Kenwood elevated. Low price and easy terms. GEORGE H. TAYLOR, 515 Tribune Bldg. Wabash 1246.

FOR SALE—4209 OAKENWALD-AV.—8 R. brick res. in good shape; overlooking lake; fine transportation; $2,100. BROOMELL BROS., 111 W. Washington-st.

HOUSES—SOUTHWEST SIDE.

FOR SALE—FOUR ROOM COTTAGE ON ONE-FOURTH ACRE GROUND. AN IDEAL PLACE TO CUT THE COST OF LIVING BY RAISING ONE'S OWN VEGETABLES AND CHICKENS. NEAR TWO CAR LINES AND WITHIN WALKING DISTANCE OF SHOP AND FACTORIES WHERE WORK IS PLENTIFUL. PRICE $2,100. VERY EASY TERMS. O. F. FERTNER, 69 W. WASHINGTON-ST., ROOM 607.

FOR SALE—AT A BARGAIN—NEW MODERN 5 room bungalow; hardwood finish; electricity, gas, cement basement; one block car; sidewalks and elevated; convenient to Western Electric Co.'s plant. See bungalow, 2228 S. Homan-av., or owner, Room 305 Monadnock Bldg. Harrison 1079.

FOR SALE—SMALL PAYMENT DOWN buys my new, mod. 5 rm. cottage, 63d and Prairie-av., furnace; cem. bsmt.; attic; elec. lights. Owner, 6522 Peoria-st. Normal 4455.

FOR SALE—2 NEW COTTAGES, NR. 59TH and Calif.; owner; easy terms. Address A 560, Tribune.

REAL ESTATE FOR SALE.
HOUSES—NORTH SIDE.

JAMES J. PARKER & CO.

Rand. 2864. 69 W. Washington-st.
We are the exclusive agents for the following properties:

Woodlawn-av. and 49th-st., one of the finest modern colonial homes in the city.

Drexel-blvd. near 48th-st., 14 room modern stone; lot 66x272.

Greenwood-av. near 48th-st., 11 room modern stone; lot 50x197. This is the best bargain in Chicago.

Ellis-av. near 50th-st., 11 room new colonial brick; lot 50x200.

49th-st near Woodlawn-av., 12 room modern brick; lot 91x240.

Woodlawn-av. near 57th-st., 11 room modern brick; lot 50x177.

Kenwood-av. near 49th-st., 10 room brick and frame; lot 50x189.

Kimbark-av. near 49th-st., 11 room modern brick, lot 50x127.

50th-st. near Woodlawn-av., 9 room colonial brick; lot 80x150.

FOR SALE—BUNGALOWS.

5717 Luella-av., 5 rm., brick; furnace ht.; silver fixtures; lot 50x125; house was built by owner, but his position prevents him living there. For an immediate sale will sacrifice for $4,600.

7731 Oglesby-av., 7 rms.....$4,200
7631 Crandon-av., 5 rms.....4,500
7635 Crandon-av., 5 rms.....4,250
7637 Crandon-av., 5 rms.....5,200

NIELS BUCK & CO., BUILDERS, 105 S. La Salle-st. Central 6742. Or GEORGE W. WALKER, AGENT, 6514 N. Clark-st. Rogers Park 948.

JAMES J. PARKER & CO.

Rand. 2864. 69 W. Washington-st.
We are exclusive agents for the following properties:

Washington-av. near Sheridan-rd., 11 room modern brick; lot 47x140.

Kenesaw-ter. near Clarendon, 10 room new concrete; lot 50x120.

Hazel-av. near Buena-av., 12 room modern brick; lot 50x200.

Sheridan-rd. near Ardmore-av., 11 room new modern brick; lot 50x150.

Kenmore-av. near Devon-av., 11 room new colonial brick; lot 80x150.

Two of the finest modern homes in Hubbard Woods and Winnetka, near the lake; large grounds.

12 room new colonial brick; best location in Highland Park; large grounds.

A Garden of Real California Bungalows

Near L, in beautiful West Ravenswood. Ready to occupy. Built on three solid blocks of 30 and 40x125. Have most artistic design any architect can make; nothing equals them; 5, 6, 7 large rooms; coal fireplaces, bookcases, beamed ceilings; some with 2 baths; private sun parlors, dining porches; 100 built; more going up; all different; our bungalow streets is most attractive in city; $4,700 up; terms to suit; small cash payments.

N. W. L. to Kimball-av., Montrose or Lawrence-av. cars to Monticello-av. Office, Monticello and Wilson-av. Irving 921, or NELSON & LEWIN, 111 W. Wash.-st. Franklin 1453.

FOR SALE—15 ROOM BRICK, N. LA Salle, nr. Goethe; st. heat; 2 story garage; lot 25x126; rental $1,200; good condition; $10,000; terms.

SNAP—15 room brick, N. La Salle, nr. Schiller; st. heat; lot 25x150; rental $960; worth $11,000; only $8,700.

BARGAIN—15 room brick, N. Dearborn, nr. Schiller; st. heat; posa. at once; $10,500.

SACRIFICE—14 room brick, N. Dearborn, nr. Elm; st. heat; this week, $12,000.

[Boyd] W. A. BOND & CO., 25 N. Dearborn, 4th fl.

FOR SALE—

PRICE $15,500.

Modern 10 room residence, North Edgewater district; has 5 master bed chambers; billiard room and conservatory; beautiful reception, dining room and living room; front porch, 14x28; sleeping porch; all material and workmanship of the very best; new and built for 50x150. Terms to suit purchaser.

WM. L. BRYANT & BRO., 4901 Sheridan-rd. [Hobbs.]

FOR SALE—8 ROOM FRAME RES.; FURnace heat; in fine repair; on 37½ ft. lot; fine residence location in Edgewater; only $6,500.

For Sale—3 room frame res.; furnace heat; on 30 ft. lot; good location in Edgewater; only $2,000 cash required; snap at $4,500.

COCHRAN & McCLUER, 1125 Bryn Mawr-av. Edge. 1866-1867.

FOR SALE—

NOR. SHERIDAN & ROSEMONT.

Fine 300 foot corner, improved with elegant stone residence and fine garage.

Will sell at near ground value.

One of the show places of Chicago both for its architectural beauty and wonderful landscape gardening. Inspect by appointment.

W. J. BAIRD & CO., 29 S. La Salle-st.

FOR SALE—NOTHING LIKE THIS EVER OFFERED.

Elegant residence and large garage, nr. Linc. Park; steam, elec. li., bdwd. floors; 40 ft. lot; leased to resp. parties for 5 yrs. at $2,100 net; $5,500 cash required. Forfeited less than $20,000. Owner needs cash. Great future. KEITH-RIVENBURGH, 1227 Chicago Av. Superior 9265.

FOR SALE—

ST. JAMES-PL.

House near Lincoln Park; stone and brick; 10 large, light rooms; thoroughly modern; lot 35x140 feet, detached on all sides; garage.

Must Be Sold at Once.

PRICE ONLY $11,000.

H. O. STONE & CO., 76 W. MONROE-ST.

FOR SALE—IN SOUTH SHORE—ONE YEAR old brick residence, corner lot, 6 rooms, hot water heat, screened front brick porches with cheerful sun rooms, tiled floors, fireplace, bookcases, handsome buffet and expensive light fixtures. In a location where values increase every month; only $8,650 on terms to suit purchaser. J. B. WATSON, 1730 Tribune Building. Cent. 5116.

FOR SALE—RESIDENCE BARGAINS; 7 room brick, E. Walton-pl., nr. drive $5,800
10 room brick, E. Oak, nr. drive..... 6,500
10 room brick, Chicago 7,000
10 room brick, Ontario, nr. Clark..... 7,500
12 room brick, Cass, nr. Chicago..... 9,000
11 room brick, Astor, nr. Division..... 9,500
[Boyd] W. A. BOND & CO., 25 N. Dearborn-st.

6138 SHERIDAN-ROAD.

11 rooms; all very large; 3 baths, marble showers; 3 fireplaces. Unusual closet space; finest construction.

Frontage 172 feet or less.

PERFECTION IN EVERY DETAIL.

[S] BAIRD & WARNER, Exclusive Agents, 29 S. La Salle-st.

FOR SALE—SPECIAL BARGAINS—

12 room brick, E. Scott, nr. Drive.....$10,750
10 room brick, E. Delaware, nr. Drive.....12,000
12 room brick, Belleaire, nr. Drive.....$21,500
11 room brick, Bellevue, nr. Drive.....$20,000
11 room brick, Astor, nr. Division.....$20,000
[Boyd.] W. A. BOND & CO., 25 N. Dearborn.

FOR SALE—WINTHROP-AV., NEAR GLENlake, 8 room frame residence, near Rosemont; 12 room cement residence, hot water heat, 2 baths, garage; $12,500. Bargain. Address P H 234, Tribune.

FOR SALE—A VERY DESIRABLE 2 STY brick house, 8 rooms, 2 baths, 4 bedrooms; 115x127 ft., deep; Wrightwood-av., near Hampton-ct.; clear of incumbrance; low offer will be accepted. Apply

EUGENE BOURNIQUE & CO., 701 First National Bank Bldg.

FOR SALE—852 MONTROSE-AV., HOUSE, 8 rooms, 2 baths, elec. light, fire-pl., fine place, elec. light, hot water heat, 11 rms., 2 baths, lav.; running water in three rooms; basement; 2 fireplaces; fine lot; barn; garage for 2 cars; price $15,000; owner. Lincoln 4004.

FOR SALE—SACRIFICE ACCOUNT SICKness, lately; modern new 6 room brick house, restricted neighborhood, occupied 3 months; hot water heat; take $400 down, balance like rent. Available for sale; dandy sleeping porch; large yard, shrubbery; a real chance. Address B 237, Tribune.

FOR SALE—ROGERS PARK COTTAGE. Lot 45x100 ft.

Ashland-av., north of Morse-av. Price $5,500.

[H] BAIRD & WARNER, 1349 Morse-av. Rogers Pk. 2400.

FOR SALE—BARGAIN — SHERIDAN-RD. residence lot, in beautiful block, close to lake; 75x254; $225 per ft. JOHN R. BOWES, 1110 Harris Trust Bldg. Rand. 364.

HOUSES—NORTHWEST SIDE.

FOR SALE—EARN 10 TO 15% INSTEAD OF 5% on savings account by buying your home on easy terms. We have dandy bungalows and 2-flat buildings, $2,500 up and upward.

FIVE TO EIGHT ROOMS.

All wide lots and nice yards.

Cash payments, $200 upward, balance as rent.

TRANSPORTATION GOOD NOW.

ELEVATED PROMISED.

Prices sure to rise when it comes.

See us. See our places.

GET OUR HOMES.

PISCHEL & SON,

4017 Milwaukee-av. Irving 372.

FOR SALE—WEST IRVING PARK.

Very pretty 5 room, new, modern cottage; beautiful fixtures, one piece sink, furnace heat, electric lights; lot 25x125; price $3,000; $100 cash, $25 per month, including interest. A. W. DICKINSON, 4014 Milwaukee-av., Irving Park. Phone Irving 4062.

FOR SALE—GENUINE BARGAIN. 10 RM. three story brick house; stone front. 1821 N. California-av., overlooking Humboldt Pk.; oak finish; steam heat.

J. H. McCORTNEY & CO., 1210 Chamber of Commerce. Main 1010.

FOR SALE—$200 CASH, $10 MONTHLY, BUYS ALMOST NEW 5 room cottage on 79 ft. lot; fine for chickens and gardening; all improvements in; price $2,250. Big Xmas bargain. ALBERT J. SCHORSCH, 6001 Irving Park-blvd.

FOR SALE—3731 N. SPAULDING-AV. BEAUTIFUL 6 RM. BUNGALOW. $100 CASH

will buy this new, modern home; only 1 blk. north of Elston-av., 2 blks. south of Irving Park-blvd.

FOR SALE—6 RM. MODERN BUNGALOW on 151N N. Normandy-av.; $100 cash, $100 to $300 down, balance monthly; must be sold in 2 days. Agents at premises, 9 to 5 p. m.

FOR SALE—$3,750—MODERN 6 RM. BRICK bungalow; lot 28x126; $200 cash, bal. $37.50 per mo., including int. N. Leamington-av., 2 blks. south of Lawrence-av. Owner on premises.

FOR SALE—5 ROOM HOUSE, LOT 25X117; price $1,600; choice house; easy $3,500; terms; best transp. SAGER, 1833 Hancock-av.

FOR SALE—A GREAT BARGAIN ON VERY easy payments; 4 rm. cottage with 50 ft. lot, Addison, nr. 52d-av. Owner. Address O L 278, Tribune.

FOR SALE—COTTAGE, 5 RMS., 3 NICE ATtic rms., nr. Humboldt Park; account foreclosure. Address S A 129, Tribune.

FOR SALE—BARGAIN IN EBONY HOUSE, concrete basement; lot 50x125; garage. 2728 No. Fairfield-av.

FOR SALE—NEW $4,800 5 RM. H. W. heat house; sacrifice $3,800; lot 40x125 ft. Address P X 583, Tribune.

FOR SALE—6 RM. COTTAGE, 3638 W. 62D-st., 20x125 ft.; barg. terms reas. Superior 2704. Owner, 1018 N. State-st.

FOR SALE — 6 ROOM COTTAGE AND basement, lot 80x136. 4235 N. Monticello-av.

REAL ESTATE FOR SALE.
HOUSES—NORTHWEST SIDE.

FOR SALE—BEAUTIFUL BUNGALOWS IN Albany Park, with modern appointments throughout, featuring fireplaces with bookcases, double-size bedrooms, sun parlors, combination porch, glazed, adaptable to all purposes; clothes closets, lighted by windows; 33 ft. lots. Prices below cost to build and terms easy. Buildings located at 4847-51 N. Springfield-av. ALBERT J. SCHORS, 111 W. Washington-st. Phone Main 4677.

HOUSES—WEST SIDE.

FOR SALE—THE FOLLOWING RESIdences have just been taken in exchange and will be sold at an enormous sacrifice:

Washington-blvd., east of Garfield Park, magnificent stone front, 14 rooms, hardwood floors, hot water heat, electric light; fine brick garage.

Monroe-st., east of Garfield Park, brick, 13 rooms, steam heat, all modern, lot 44x192 ft.; fine garage.

These residences can be bought on small payment down. Greatest bargains on West Side.

B. L. COOLIDGE, 17 N. Western-av. or H. G. HOWARD & CO., 82 W. Washington-st.

FOR SALE—10 ROOM BRICK RESIDENCE on Washington-blvd., near Lincoln. Steam heat, stationary washstands in front room. 2d floor. Splendid location for rooming house; suitable for large home. Can be sold with or without complete furniture, including linens and crockery. In order to effect a quick sale I will take $5,850 on very easy terms. This is a genuine bargain. Address T M 561, Tribune.

FOR SALE—$10 HOYNE-AV. FACING JACKSON BLVD., 10 room brick residence; furnace heat; used as owner's private home; lot 24x124; will show; $4,000.

WOLTERSDORF & CO., Exclusively, S. W. Cor. Madison-st. and Ashland-blvd.

FOR SALE—7 ROOM BRICK HOUSE; steam heat, electric light, cement basement, laundry, etc., large screened-in rear porch; excellent transportation; price $3,600; $500 or terms. 2429 Flournoy-st., 1 block south of Harrison.

FOR SALE—WILL MAKE SLAUGHTER price to save foreclosure; modern 10 room brick residence; large lot; Washington-blvd., east of Garfield park. Investigate and make offer. Address T M 475, Tribune.

FOR SALE—BRICK 2 STORY RESIDENCE, furnace heat, with garage; best buy in Chicago; Garfield Park district; price $5,500; small payment down. NORDHEM, Cent. 5140.

FOR SALE—MODERN 7 ROOM HOUSE; lot 50x170; value $4,850; will sell for $3,000 equity for $1,500, or best offer. Address T D 168, Tribune.

FOR SALE—8712 HURON-ST., 5 RM. BRICK cottage on stone foundation; price $4,500. J. N. HOSTETTER, 137 N. Keeler.

VACANT—SOUTH SIDE.

BRYN MAWR HIGHLANDS

"Close to Lake and Park."

Apartment building sites in the best located section of the South Side, at prices only one-half of other districts where the same rentals are obtained.

Two very choice corners, 120 x125, facing Jackson Park and close to the Lake, at $120 and $125 per foot. Other corners as low as $80 per foot. Inside frontage $65 to $90 per foot.

JUDSON F. STONE, AGENT
(Successor to John A. Chapman),
N. W. Cor. Jeffery-av. and 71st-st.
Phone DORAL 7226.
After 5 o'clock every day
or
Room 1212, 30 N. La Salle-st.
Phone MAIN 1776.

FOR SALE—VACANT BARGAINS—

Luella-av., near 79th, 67x125.....$1,600

Chappel-av., near 75th, 40 ft.....$610 ft.

Marquette-blvd., near Jackson Pk., 40 ft. Want residence in Woodlawn.

East End-av., near 68th, 60 ft.....$4,750

Cor. 74th and Stony Island-av., 80 ft....$56 ft.

Cor. 75th and Euclid-av., 97 ft.....$65 ft.

72d-pl., near Blackstone, 50 ft.....$1,550

And many others.

JAMES ADAMS & COMPANY,
6902 Stony Island-av. Blackstone 3501.

FOR SALE—HIGH CLASS VACANT. S. W. COR. EAST END-AV. AND 76TH-ST. Size 100x200. Improvements in on both streets. One of the best corners in the new South Shore residence district, for a 15 to 18 apartment building.

PRICE $45 FT. WORTH $75.

60X110 ON EAST END-AV., near 77th-st. All improvements in.

PRICE $35 FT. WORTH $60.

60X110 ON CORNELL-AV., NEAR 76TH. PRICE $30 FT. CHEAP AT $50.

W. K. KAISER & CO., Excl. Agts., 6th FLOOR, Marquette Bldg., Dearborn and Adams.

FOR SALE—

ONE OF THE CHOICEST LOCATIONS IN SOUTH SHORE DISTRICT. FOR A 6 APARTMENT BUILDING. 50X162, CREIGER-AV., EAST FRONT, north of 71st-st., PRONOUNCED BY CHAMBER OF COMMERCE residence section. All improvements in. Convenient to Bryn Mawr sta.

PRICE $85 FT. WORTH $80.

WOLTERSDORF & CO., Exclusively, Marquette Bldg., Dearborn and Adams.

FOR SALE—SOUTH SHORE BARGAINS. Yates and Oglesby-av., near 75th-st.; 33 and 35 ft. lots; restricted to bungalows and homes; building line; improvements in; convenient and surface line and boats. Price $37.50 and $40 per ft. The cheapest property in South Shore.

JAMES ADAMS & COMPANY,
2336 E. 71st-st. Midway 7503.

FOR SALE — 92ND-ST., WENTWORTH-AV. 100 ft. by 125.6; house having 7 rms.; bath; no cash, easy paymts., $175. Bus. lots on 95th, $275. Imgts. in. Warm "shack" on property. Bargain. 73d-av. and Grand-av. Ogley; sewer and water. Saloon cor., 95th-st., 103x128, $2,000. JOHN H. GAY, 7057 Wentworth-av. 7893.

FOR SALE—

High class S. S. Vacant.

Hyde Park-blvd. and Ellis-av. bet. 54th and 55th; east front; 52x150; permanent light both sides; price $500 per foot.

[G.] BAIRD & WARNER, 29 S. La Salle-st., Exclusive Agents.

FOR SALE—

Residence lots adjacent to Jackson Park; Illinois Central express service to Bryn Mawr station; office just west of station.

We also have desirable lots for apartments.

FRANK L. BENNETT,
Tel. Midway 1287 7050 Euclid-av.

FOR SALE—PAXTON-AV., W. F., 200 FT. east of Stony, 100x189. Will sell for below market price. Half cash; interest on bal. to start 3 mos. after date of sale.

HICKEY & WILLIAMS, 1 W. Monroe-st. S. W. Cor. 75th and Clyde. M

REAL ESTATE—SUB'S—WEST.

NEW YEAR'S INVESTMENT

RIVERSIDE OR HOLLYWOOD

will bring you large returns soon. This property will increase in value for reasons we can't make plain to you. See our prospects before buying elsewhere. A most beautiful suburb; 23 minutes from the loop; improved 50 ft. lots as low as $450. Terms.

JUDSON F. STONE, AGENT
(Successor to John A. Chapman),
Room 12, 20 N. La Salle-st. Tel. Main 4 [illegible]
Riverside office north of C. B. & Q. depot open daily and Sunday
P. M. Tel. Riverside 53.

Beautiful Glen Ellyn the Home Town

Will trade 7 r., bath, hr. w. heat, frame house, lot 66x200, trees, garage, $4,000, mtg. $2,500. Owner, 1301 Ridge-av., Evanston, or sell on terms.

To sell on terms, 5 r. bungs close in, 1 acre fruit, sewer, water, gas; $2,850 at a bargain, $2450; no mtg. an place.

Sell or trade 4 acres for $2,500; good soil, gas, ½ mile to depots.

SEND FOR OUR LIST OF HOMES.

Lothrop Lee Brown & Co.
GLEN ELLYN, ILL.

$100 DOWN

Buys a home in beautiful Congress Park, on Burlington railroad and suburban electric; 10 new homes now building; water, sewer, gas, electric lights, cement walks; paved street, 20 year old shade trees. This property ranks with OAK PARK and the NORTH SHORE; 20 minutes to city; price $2,450 to $4,950; small monthly payments. Phone, write or call. E. R. GRAHAM, 1806 Chamber of Commerce, 123 W. Washington-st. Phone Main 8266, or call Saturday afternoon or Sunday, opposite Congress Park depot.

FOR SALE—16 ACRE FARM WITH SMALL house and barn at La Grange, only 14 miles from loop; land is about 1½ miles from C. B. & Q. depot and electric line. The soil is best in Cook Co.; A REAL SNAP. Price $5,000. Must have half cash. For a close-in farm you can't find better. See Mr. Powers, W. F. KAISER & CO., 60 W. Washington-st.

FOR SALE — 70 ACRE FARM, GENTLY rolling, black loam, in high state of cultivation; fine shade trees; adjoins Downers college; beautiful home in suburban town. This is one of the home and farm combined. This is one of the rare opportunities; sacrifice for cash only. C. A. TYDEN, 4638 Monticello-av.

FOR SALE—WEST MAYWOOD BARGAINS. 4 and 5 room Bungalows, with 60 ft. lots.
Location good; transportation A1.
Prices and terms can't be beat.
See them at my expense. Owner.
Address O L 277, Tribune.

FOR SALE—
I will sell to the best bidder a good 2 flat bldg., built 1913; 2 flats, oak finish, 6 rms. each, with all modern improvements; lot 24x122 ft. fronting boulevard location, West Maywood. See it and make offer. Owner, Address O L 279, Tribune.

FOR SALE OR EXCHANGE—ONE ACRE highly improved on Aurora & Elgin Electric; good house; chicken house; fruit trees, full bearing; small fruits; one block from station; price $4,500, mtg. $2,000; want Ravenswood vacant or small improved. Address Owner, 4753 Malden-st.

FOR SALE—BEAUTIFUL HOME IN RIVERside, 14 room house, strictly modern, 4 baths, elegantly finished throughout; garage for 3 cars; fine lawn and excellent transportation to loop. This place is a bargain and can be bought for $30,000; act quickly. Address J 489, Tribune.

FOR SALE—ELMHURST—ATTRACTIVE 6 room stucco bungalow; large porches, sun room, hot water heat, garage; price $5,800; terms easy. Other choice stock at Aurora Electric. GEO. R. CHAPMAN, Elmhurst.

FOR SALE—HINSDALE ELEGANT, NEW colonial res., 10 rms., 3 baths, 4 bedrms., mod. laundry and city rm.; 3 ac., corr.; garage with 6 rm. apartment, possession. GEORGE BARTO, Hinsdale.

FOR SALE OR EXCHANGE—CLEAR MAY wood, 8 room house; value $4,500; lot 50x170. Want equity in good two flat. North side. ELLIS GREGORY, 1431 Conway Bldg. Main 103.

FOR SALE—8 RM. MODERN HOUSE, LOT, stable, large chicken run, orchard; ELEC. CAR, AURORA ELEC., 2 min. W. R. R. REUPKE, owner, 100 N. La Salle-st.

FOR SALE—NEW, 7 ROOMS, BATH; modern improvements; 1 block from station; 30 minutes city, C. M. & St. P. R. R.; bargain for quick sale. Address T 206, Tribune.

FOR SALE—MODERN HOMES, NEW OR old, and some lots in Harvey; good transportation, schools, and churches. H. M. ELLINWOOD, 25 E. Dearborn-st., Chicago.

FOR SALE—BY OWNER, 8 RM. HOUSE; quick sale by owner; 8 rm. mod. home; all improv.; 50 ft. lot. At 2528 Harold-av. Phone Cent. 3480.

FOR SALE—CHOICE VACANT, 75X136, 3 blocks south of Aurora-Elgin station, 56th av., Maywood, bargain. Owner. Address J 424, Tribune.

REAL ESTATE—SUB'S—MISCELLAN'S

FOR SALE—IDEAL ALL YEAR ROUND suburban home, 37 min. out on N. W. Ry. in town of 2,500; house has never been occupied; eight rooms; every improvement; sun parlor, heating, fireplaces, electric fixtures, electric lights, water, etc.; lot very large and chicky wooded; faces lake, with bathing and bathing facilities; reasonable terms. Address A 549, Tribune.

REAL ESTATE—ACRE PROPERTY.

FOR SALE—
ONE OF THE CHOICEST LOCATIONS CLOSE-IN
ACRES AROUND CHICAGO.
240 ACRES,
S. W. CORNER 95TH AND HALSTED-STS.
AND 160 ACRES,
Two main section lines, main streets.
Price $250 per acre.
PRICE $250. WORTH $500.
W. K. YOUNG & BRO., BANK FLOOR, Marquette Bldg., Dearborn and Adams.

FOR SALE—3 ACRES (330x660 FT.), CENtral 58th-av. at Belmont and Addison; must sell; must enhance value; Belmont and Central car lines are extended; opportunity of lifetime; sacrifice this week, $1,500 acre. [Boyd.] W. A. BOND & CO., 27 N. Dearborn.

FOR SALE—WOODED ACRES, 20½ ON park preserve, on Lincoln-av., from Park Forest. Station; 30 minutes out; country club road; fine subdivision proposition; exclusive North River Forest residence; owner on premises.

FOR SALE—ACRE TRACTON NORTH-AV., corner section line prominent street; best tract on the West Side for subdivision [80 acres].
W. A. Prideaux 139 N. Clark. Cent. 1212.

FOR SALE—280 LOTS AT 115TH AND Halsted-sts.; improved streets, water, sewer; 5 cent fare; low price.
95 acres at 120th and Homan-av., cheap.
W. A. BOND & CO., 27 N. Dearborn-st.

FOR SALE—40 ACRES, WITHIN 1,000 FEET of the new terminal of the Lawrence-av. car line, Maynard (Edgewater); price $1,100 per acre; BARGAIN. Address T E 169, Tribune.

FOR SALE—102 AC., GREEN BAY-RD., close to Braeside depot; G. & N. W. R. R.; rent is wooded and ripe for high class subdivision.
E. N. WEART & CO., 23 N. Dearborn.

FOR SALE—5 ACRES, FRONTING North-st. and both sides of Ridgeland-av.; ripe for immediate improvement; price $125,000. MADDEN BROS., 140 S. Dearborn-st.

FOR SALE—CHEAPEST AND BEST CHIcago acres, one-third price; also 2 transfer corners. N. Thomasson, 112 N. Dearborn-st.

FOR SALE—NEAR SOUTH CHICAGO, 10 acres; also lots. Address T 1, Tribune.

EDGAR M. SNOW & CO., 69 W. Washington.

REAL ESTATE—OTHER CITIES.

FOR SALE—ON A VERY PROMINENT corner with a lease running for [illegible] YEARS, WITHOUT ANY REAPPRAISEMENT OR REVALUATION, IN ONE OF THE BEST BUSINESS LOCATIONS IN THE SOUTH. ADDRESS ROOM 902, TRIBUNE BLDG., NEW YORK.

FOR SALE — OR EXCHANGE FOR CHIcago property, all or part, 20 Los Angeles lots; all improvements; will trade short car. Value $25,000. Clear. LOUIS HENRY, 100 E. Dearborn-st., Chicago.

FOR SALE—HOME FOR FAMILY wishing to educate children; Champaign or Urbana. Worth $11,000. Exercise. Ask today for full description. Address WM. HELM MILLER, Urbana, Ill.

FOR SALE—I HAVE 256 LOTS IN GARY, Ind., well located, for exchange for improved Chicago property. Address T D 411, Tribune.

FOR SALE—FINE TRADERS, GARAGE, barn, 2 flats, 6 rms. each; in town 70 miles from Chicago; fine stock; 30 rods. JOHN HULTMACH, owner, Ill.

FOR SALE—BEAUTIFUL HOME; 8 RMS.; Los Angeles, Cal.; 3419 W. Adams; Electric 97.

REAL ESTATE—SUMMER RESORTS.

FOR SALE—LONG LAKE, ILL., LINDENhurst subdivision; large lots; lake privileges; fine old shade trees; only 42 miles from Chicago, with splendid train service on C. & N. W. R. R., and has the place to own a summer home; terms $10 down, $5 per month; lots $100 and up; easy terms. W. M. BERNET, P. O., Irvington, Ill.

FOR SALE—ELEGANT SUMMER HOME, Bass Lake, Ind., 2 acres, 200 ft. lake front, improved with seven room house and log cabin, very reasonable. Address T D 169, Tribune.

FOR SALE—3 ACRES ON OAR LINE NEAR city and lake; brick house, $2,500. C. E. WOLFE, Gulf Port, Ind.

FOR SALE OR RENT—FULLY EQUIPPED summer resort, lake frontage. Write for particulars. Address A 193, Tribune.

REAL ESTATE—SUMMER RESORTS.

BEAUTIFUL RESORT, 13 AC., 2 M. NORTH of South Haven, Mich., near Lake Mich.; 36 rooms, large dining and dance hall; compl. furnished; 4 ac. fruit; large barn 40x80; ice-house and other buildings; include touring car, gas engine, r. tired buggy, and wagon; price $8,000; mortg. $2,000; exch. for large farm or clear property. Discount on cash offer. Address A. FREEWALD, 1611 Mich.-av., Owner.

REAL ESTATE—WINTER RESORTS.

FOR SALE — BEAUTIFUL SEASHORE homesite; only $25—Special sale lots at Alamo Beach, Texas, famous Bayshore resort. First 100 lots $20; terms $1 cash, $1 monthly; lots 50x140 feet; splendid investment. Write for free literature and views. Alamo Beach Company, 408 First National Bank, Houston, Texas.

REAL ESTATE—FARM LANDS.

Alabama.

FOR SALE—WE HAVE IDEAL LOCATION for hog farm in Southern Alabama, near Mobile; good market right at home; an abundance of cheap feed; hogs can run out all the year; will breed twice as many a year as in the north; entire cost ready for market, not over $25 a head. We have every facility for starting you right on either a small or a large hog farm. Write for full information. Address A 528, Tribune.

FOR SALE—WE HAVE THE BEST LOCAtion in the south for Satsuma orange and pecan groves, near Mobile, Ala.; ground high, well drained, close to gulf; splendid climate; good roads. We have every facility for starting you right in either large or small orchards. Good market right at home for your product. Let us show you what we have. Address A 419, Tribune.

FOR SALE—A CHICAGO BANK HAS 6,000 acres fruit, farm, and grazing land, Southern Alabama, to sell in large or small tracts, liberal terms. Address T D 412, Tribune.

FOR SALE—10,000 A. CUTOVER LANDS, with 20,000,000 feet principally yellow pine; good for investment or colonization; $12 per acre. 1940 Conway Bldg., Chicago.

FOR SALE—20 ACH. NEAR FAIRHOPE, Baldwin co.; owner. Irving 8353.

Arkansas.

FOR SALE—BANKRUPT LAND SALE.
1,840 acres cut-over land, Polnsett County, Arkansas; good cottop, corn, and rice land; good outlet drainage; from 3 to 6 miles of Cotton Belt R. R. Will sell at auction to highest bidder for cash at office of Charles A. Burnett, Referee, Lafayette, Ind. Sale to commence at 1 o'clock p. m. on Feb. 20, 1917.
WILLIAM H. CHEADLE, Trustee,
21 Salsbury-st., Lafayette, Ind.
WILLIAM DARROCH, Atty.,
Kentland, Ind.

FOR SALE—OR EXCHANGE—
Improved farm, 120 acres, clear, in Polk County, Ark.; 1 mile R. R. station; price $3,750; excellent value; consider vacant or improved Iowa or Illinois land. Address A 526, Tribune.

FOR SALE—1,800 ACRES CUTOVER LAND in Northeastern Arkansas; only oak and cottonwood removed. Suitable for farms or colonization. Will sell in tracts to suit purchaser.

FOR SALE—4,000 ACRES RICH ALLUV. soil; large returns. Address Y 451, Tribune.

Canada.

FOR SALE—320-ACRE FARM, READY FOR wheat, by owner; 3 miles from Regina; 2 ry. and well; adjoins good town; $37 acre; $5,000 cash, half crop payment for balance. Address A 379, Tribune.

FOR SALE—HALF SECTION BY OWNER, southern Manitoba; 200 acres, new, breaking and stubble ready for spring seeding; mogul tractor plows, seeder; bargain, terms. Address A 378, Tribune.

California.

FOR SALE—SPECIAL FARMERS' EXCURsion to SUNNY CALIFORNIA.
Especially planned for the comfort and convenience of farmers, will leave Chicago via the Santa Fe, Monday, January 15th, 10:00 p. m., Saturday, January 18th, 1917, and Omaha, via Union Pacific Railroad, 11:55 a. m. Monday, January 15th, 1917, in Pullman Standard and Tourist sleeping cars running through without change, arriving Los Angeles on the third day.
An experienced railway representative, thoroughly posted upon agricultural conditions in California, will accompany the party and explain fully all interesting points en route and assist in looking after all travel details.
Be sure to take advantage of this excellent opportunity to travel economically, comfortably, and with congenial company.
Write for detailed information to S. A. Hutchinson, Mgr., Dept. of Tours, Chicago, Union Pacific Line, Desk 28, 148 S. Clark-st., Chicago, Illinois.

FOR SALE—OR EXCHANGE FOR CHICAgo property, the whole or any part of a beautiful 160 acre orange grove, located near Riverside and within 60 miles of Los Angeles, Cal.; 1916 crop, 15,000 boxes of A1 oranges; same is now in front of trees from recent frost. BYRON M. HOPKINS & SONS, Exclusive Agents, 1402 E. 63d-st.

FOR SALE OR TRADE—ORANGE GROVE, 6 miles from Pasadena, on the beautiful Los Angeles Highway; electric car service to both cities; located in the best district for orange growing in California; an excellent chance for some one desiring to go there to live. Address T N 512, Tribune.

FOR SALE—FARM CATALOG—CONTAINing alfalfa, hog, and poultry ranches, orange, walnut, olive, and apricot groves. Lillie Farms, Los Angeles City—mailed free. James R. Wagner Farm Agency, Suite 207, 631 S. Spring-st., Los Angeles, Cal.

FOR SALE—TEHAMA CO., CAL., 85 AC. near railroad; 7 ac. olives, almonds; best fishing, hunting; 20 ac. and 10 ac. fruit, grain soil; $9,000; terms. Owner, NIEDBAL, 3029 W. 41st-pl., Chicago.

FOR SALE OR EXCH.—FOR CHIC. IMPR., clear 160 a. Cal., part. impr.; assume $2,000. GRAY, 128 N. La Salle.

FOR SALE — CALIFORNIA SUBURBAN farms, improved or unimproved. Write E. R. Waite, Shawnee, Okla.

FOR SALE—OR EXCH.—20 ACRES IMproved in the Sacramento Valley, Cal. HARRISON S. Crawford.

Colorado.

FOR SALE—BY OWNER, 320 ACRES; RElinquishment; grazing and farm land; improvements; close to town; 4,000 ft. altitude; mild winter; 6-miles from thriving town 700, in famous fruit region, southern Colorado; ideal for poultry and dairying. Bargain if taken at once. Address F W 13, Tribune.

Florida.

FOR SALE—
480 ACRES LAND—1 MILE FROM INDIAN SPRINGS, on the East Coast R. R., 15 miles west of Daytona. Excellent fruit and vegetable land; rapidly developing; growing fast. Must sell at once. Price for immediate sale $5,000; $1,000 cash, balance can run 3 years. 5%.
W. K. YOUNG & BRO., BANK FLOOR, MARQUETTE BLDG., Dearborn and Adams.

FOR SALE—SAY ARE YOU STILL UP IN the air as to what you will do regarding that Florida investment? If so, would suggest that you let me mail you booklet entitled "The Land of Opportunity" today. It is free for the asking. P. J. O'CONNOR, Suite 1301, 110 S. Dearborn-st., Chicago, Ill.

FOR SALE—" FARMING IN FLORIDA " tells how good men may succeed year round growing oranges, grapefruit, winter vegetables, strawberries, stock; splendid sandy loam soils; clay subsoil; in good community, close to transportation. Write today for free booklet. F. SWOPE LAND CO., Oviedo, Seminole County, Fla.

FOR SALE—DON'T RUSH INTO SOMEthing you don't understand. If you contemplate buying for a home or as an investment in Florida, secure the advice of an expert who knows the country. Free advice gladly given, but something is a saver of money and energy. Address W. I. HART, 3029 N. Racine-av., Chicago, Ill.

FOR SALE — FAMOUS JACKSONVILLE Heights acre farm lands—In the midst of hundreds of successes—Stores, schools, churches. Price today $50 per acre; $1 per acre cash, $1 per week. Interest. Don't buy before advance in price. Write today. Jacksonville Heights Improvement Co., Jacksonville, Fla.

FOR SALE—BUY A 10 OR 20 ACRE TRACT in the best orange and grapefruit section of Florida; ideal location and climate, with fine transportation every month; 11 miles from railroad and ocean; only $60 per acre; others ask $100 to $150. D. Lindberg, 25 N. Dearborn-st., Suite 301, Chicago.

BUY IN RIGHT LOCALITY IN FLORIDA and profit by constantly increasing values; investigate before selling. Fertile lands in Polk county, adapted to fruit, live stock, and general farming; 200 miles of asphalt roads. Write for literature. Chamber of Commerce, Drawer 40, Lakeland, Fla.

FOR SALE—COME WITH ME ON A PERsonally conducted trip Tuesday, Jan. 16, and I will show you where and how Florida land attains spell success and where social and educational advantages are second to none. W. B. McKENZIE, 1212 North Shore-av., Chicago, Illinois.

FOR SALE—COMBINE BUSINESS AND pleasure. Get a little fishing, hunting, and boating with your business and make some of the best low priced land in the state of Florida. J. G. BUSHING, 938 Rush-st., Chicago, Ill.

FOR SALE—I OFFER AT SACRIFICE FOR quick turn 20,000 acres in Northeast Florida, fine land, fine location, fine transportation facilities. Will sell 1,700 acres separately. E. A. BENSON, 642 Paxton Block, Omaha, Nebr.

FOR SALE—HOME FOR FAMILY wishing to educate children; Champaign or Urbana. Worth $11,000. Exercise. Ask today for full description. Address WM. HELM MILLER, Urbana, Ill.

FOR SALE—I HAVE 256 LOTS IN GARY, Ind., well located, for exchange for improved Chicago property. Address T D 411, Tribune.

FOR SALE—FINE TRADERS, GARAGE, barn, 2 flats, 6 rms. each; in town 70 miles from Chicago; fine stock; 30 rods. JOHN HULTMACH, owner, Ill.

FOR SALE—BEAUTIFUL HOME; 8 RMS.; Los Angeles, Cal.; 3419 W. Adams; Electric 97.

REAL ESTATE—SUMMER RESORTS.

FOR SALE—LONG LAKE, ILL., LINDENhurst subdivision; large lots; lake privileges; fine old shade trees; only 42 miles from Chicago, with splendid train service on C. & N. W. R. R., and has the place to own a summer home; terms $10 down, $5 per month; lots $100 and up; easy terms. W. M. BERNET, P. O., Irvington, Ill.

FOR SALE—ELEGANT SUMMER HOME, Bass Lake, Ind., 2 acres, 200 ft. lake front, improved with seven room house and log cabin, very reasonable. Address T D 169, Tribune.

FOR SALE—3 ACRES ON OAR LINE NEAR city and lake; brick house, $2,500. C. E. WOLFE, Gulf Port, Ind.

FOR SALE OR RENT—FULLY EQUIPPED summer resort, lake frontage. Write for particulars. Address A 193, Tribune.

REAL ESTATE—FARM LANDS.

Florida.

FOR SALE—10-20 ACRE FARMS IN SUNNY South Florida; $1 per acre cash, $1 per acre monthly will give you independent and prosperous home in orange belt of this unsurpassed state; De Soto county shipped nearly 1-6 of the entire orange output of the whole state according to the 15th biennial, government report. We are now shipping at high prices strawberries, vegetables, and citrus fruits. Come on Jan. 16 excursion and select your home adjoining some of the largest and most prosperous groves and truck farms in Florida. Free residence 4 to 6 months and guaranteed labor to first buyers with families. No pioneering farms, from ½ to 4 miles from town; buy direct from owners. Write today for map, booklet on De Soto Little Farms, testimonials, gov. and state reports. De Soto Little Farms Co., Tampa, Fla.

FOR SALE—ON SARASOTA Bay, Sarasota, Fla., the beautiful home and citrus grove of the late George Winship—to settle the estate. For full particulars address Trust Company of Georgia, Atlanta, Ga., or J. H. Lord, Sarasota, Fla.

FOR SALE—LARGE PROFITS ARE MADE every year in Palm Beach County, Florida, farm land investment. Here are bumper crops, fine chicken and dairy farms, and fruit groves. This land is along the Atlantic ocean side, close to the gulf stream, which insures the most healthful and delightful climate in the U. S. The income on the crops from one year should pay for the land. Write for our booklet and find out how you can own a farm on easy terms. Join our special excursion trip for inspection, Jan. 16th, 1917. MAGARY-DORN BROS., R. 508, 35 N. Dearborn-st., Chicago, Ill. Phone Central 5613.

FOR SALE—FLORIDA CITRUS LAND AND HOMESITES. 900 acres of first class citrus lands with beautiful Lake Front Home Sites adjoining the towns of Winter Haven, Florence Villa, Lake Alfred, Lake Hamilton, Lake Wales, and Mountain Lake, in Polk County, for sale very cheap. Tracts of 10 acres to 200 acres of the very best land and locations; beautiful home sites on fine lakes, and part of them on the 217 mile asphalt road system of the county. Some small tracts of good vegetable and farming land. Write or call on me for further information. A. C. NYDEGGER, Owner, Winter Haven, Fla.

FOR SALE—IT'S DIFFERENT—NEW PORT Richey surpasses anything in Florida; on the Gulf Coast and navigable river; unexcelled boating, fishing, and hunting; rainless country; ideal climatic and health conditions; high rolling pine and hammock lands, ideal for citrus fruits, vegetables, and general farming; good roads, schools, and local market; on U. S. Highway, within two hours' ride of Tampa and St. Petersburg; fastest growing town in state, and prices have not yet gone sky high. Send for booklet. Board of Trade, Box 324, New Port Richey, Fla.

Florida Orange Grove $1,900

40 acres, bordering beautiful lake; 22 acres in timber, 18 acres cleared with fine orange grove that has produced 800 boxes in season; abundance of pears, plums, peaches, grapes, and berries; good 6 rm. house, barn, and storage house. Owner, a mechanic requiring his trade, makes quick sale price $1,900. For traveling instructions call or write and see it; see page 19. Peace and Plenty Catalogue, free, mailed free. H. A. STROUP, FARM AGENCY, Dept. 2070, 150 Nassau-st., New York.

FOR SALE—NOT ONE CENT OF PURchase money required to secure trust on chicken farm site, driving distance from Jacksonville, Fla.; good fertile soil and title guaranteed; passenger and freight service; will plant and pay for land whenever you like, 25 years or more if desired; not more than 40 or less than 10 acres purchased; no one person, firm, civic, official, Chamber of Commerce, or commercial agency in Jacksonville our references; absolutely no misrepresentations.
Jacksonville Heights Improvement Co.,
Jacksonville, Fla.

Indiana.

FOR SALE—OR TRADE—180 ACRES, ALL in good land, possession March 2, 1917, interurban station, 5 mi. to a city; good house, fair barn; 20 acres timber, plenty of water; 140 acres in crops; good grain and stock farm; price $100 per acre. Will take 40 in trade or more in stock of hardware or general merchandise; long time for balance. M. H. Miller, Bristol, Ind.

FOR SALE—OR RENT—160 ACRE DAIRY farm, 34 miles from Chicago, 5 miles east of Gary, Ind., near interurban R. R.; 4th house; possession. JOHN KELLER, 2837 W. 22d-pl., Chicago, Ill.

FOR SALE OR RENT—44 ACRE INDIANA farm; 90 miles Chicago; good buildings; 30 acres best wheat land cash or trade in advance. E. SCHMIDT, Hazelrigg, Ind.

Illinois.

FOR SALE—1,000 ACRES SCIENTIFICALly cultivated dairy and stock farm; extensively tiled and tiling; 800 acres tiled; entirely tiled fenced; 40 minutes to City Hall; auto rds.; beautiful location. "Scientific Farm." GEORGE BRATON, Hinsdale, Ill.

FOR SALE—WILL SACRIFICE 98 A. ILLInois farm, 6 mi. from Chicago; good soil and improvements; worth $150 per acre; will take $125 for quick deal; must be cash, about $4,000 down, balance terms. DANIEL CAHILL, 4438 Milwaukee-av. Phone Kildare 7624.

FOR SALE—29 ACRE FARM WITH GOOD 6 room house, located 28 miles south of the loop; 4 miles from electric car; will exchange farm for some one; price only $6,000; will sell on reasonable terms or might consider some vacant lots in trade. W. F. KAISER & CO., 60 W. Washington-st.

FOR SALE—20 ACRES BEAUTIFULLY wooded land; no buildings; just west of the Midlothian Golf Links; 1 mile to electric depot. Great place for chicken farm, country home, or club. Price only $1,000; only $1,000 cash; easy terms. Mr. Powers, W. F. KAISER & CO., 60 W. Washington-st.

FOR SALE—CLEAR 120 A. WAUKEGAN dairy and stock farm, 11 room house, 2 barns, etc.; one of the finest farms in Lake Co.; worth $250 an acre; cash price for quick deal only $170 an acre. Address P P 110, Tribune.

FOR SALE—OR EXCHANGE—10 ACRES improved, 7 room house, barns, large chicken house; close to 2 car lines; $4,000 cash; mtg. $2,000. Want Chicago improved. Address A 166, Tribune.

FOR SALE—300 ACRES HIGHLY IMproved; also 160 acres; both farms near Crystal Lake, Illinois. We can sell these farms at $225 to $250 per acre less than their actual cash value. WM. A. BOND & CO., 25 N. Dearborn-st. Ph. Central 4694. [Patton].

FOR SALE—275 ACRE FARM, CLOSE TO Chicago; all under cultivation, with good house and barn; price for quick sale to close estate. Price for quick sale to close estate, $150 per acre. Very reasonable terms, but no trade. Address T M 336, Tribune.

FOR SALE—200 ACRES, NEAR MT. VERnon, Ill.; all under high state of cultivation; fine improvements; we offer this farm at a price that will sacrifice it. Write for information on request. WM. A. BOND & CO., 25 N. Dearborn-st. Phone Central 4694. [Patton.]

FOR SALE—$36 PER ACRE; STOCK AND grain farm, abundance of water for stock; double set improvements, rented for $2,000 each year; possession March 1st; terms to suit, 5%. Owner, M. E. HOPKINS, 313 St. Lawrence-av., Chicago.

FOR SALE—500 ACRE FARM AT GREAT bargain; owner's death; fine home, large loam; high state of cultivation; new house, new silo; good outbuildings; 25 miles from Chicago; 3 miles out at Lemont, Ill. Address Y 400, Tribune.

FOR SALE—234 A., MILE E. OF WAUCONda; 160 a. under tillage, 12 a. timber, balance pasture and farm houses, good conditions, mod. dairy barn, capacity 68 head; excellent water supply. G. D. STROKER, Wauconda, Ill.

FOR SALE—A SNAP; OWNER IN NEW York City; must sell at once, 168 a. stock-grain farm, near Chicago, with stock, crops, tools, etc.; fine improvements; rich soil; ½ price. FLETCHER, 404 W. 63d-st.

FOR SALE—80 ACRE IMPROVED FARM, 35 miles of Hinsdale, all tillable; a big money maker; price way down for quick sale; take La Grange trade up to $5,000. Address P D 504, Tribune.

FOR SALE — BY OWNER—HIGHLY IMproved 200 acre gentleman farm; all cultivated and tiled; rich soil; only 18 miles W. Chicago; $200 per acre. Address T M 219, Tribune.

FOR SALE—8 ACRES LAND, RICH SOIL, good location for entering 5 acre blocks from sidewalk; good school and church; price $3,500; no buildings. A. S. BURTT, Momence, Ill.

FOR SALE—80 ACRE IMPVD. FARM, orchard; stock and machy. worth $2,000; close to Blue Island and R. I. and Wabash R. R.; price $210 acre; terms. Address T M 586, Tribune.

FOR SALE—LARGE FARM; STOCK AND grain; near Momence, Ill. Attractive price to buyer who can handle this property. T. W. HOYT, 179 W. Washington-st.

FOR SALE—FINE 80 A., 18 MI. S. W. loop; good roads, market, sub. Ry. service; black land; all cultivated; $100 per a.; cash required $4,000. Address M S 499, Tribune.

FOR SALE—160 A. VERMILION CO., ILL., farm; all cultivated; $185, cash; worth $225, take back mtg. $15,000. Real bargain. Investigate. Address B J 351, Tribune.

FOR SALE—103, 40, 80 ACRES BLACK ILL. land, all tiled and cultivated; 1¼ mi. R. R., 1½ mis. Chicago; bargain. Owner, 1830 Conti. and Comi. Bank Bldg., Chicago.

FOR SALE—2 A. MILWAUKEE-AV. tract; all in corn land; house, barn; $310 a. 6 a. Park Ridge, mod. house, $11,000; $3,000 down. GRAY, 128 N. La Salle.

FOR SALE—160 ACRES FARM IN COOK County, Illinois, 23 miles from city; must sell at once; cash or terms. F. H. HAYES, 120 W. Madison-st., Chicago, Ill.

FOR SALE—160 ACRES IN COOK COUNTY, cheap; unusual circumstances. Fairweather, 914 Women's Temple Bldg.

FOR SALE—FINE IMPROVED 240 A. FARM in Central Illinois; $17,500; owner. Address A 168, Tribune.

WIDOW COMP. TO SACRIFICE 194 A.—N. E. 1 mi. farm, part exch. GRAY, 128 N. La Salle.

FOR SALE—18 ACRE FARM WITH GOOD house, chicken house; near Batavia, Ill. BUTTERFIELD & CO., 3000 S. Halsted-st.

FOR SALE—40 ACRES, SHERIDAN-RD. near Waukegan; good land; nice home site. Address P P 62, Tribune.

FOR SALE—FORTY-TWO ACRES, LOcated Will County, well improved; cash $6,500. Write 3319 Lincoln-av., Omaha, Neb.

FOR SALE—19 ACRE FARM 1¼ MILES from town; price $4,000. Address Wheaton, Box 355.

FOR SALE—160 AC. WELL IMP. GOOD soil, 35 miles from Chicago; only $150 per ac. 260 ac., 24 mi. w. of Chicago; richest land; finest imp.; to close estate; snap at $165 per ac.

520 ac. rich black land, equals any in state; Jackson Co.; 8 sets of bldgs.; only $100 aq.; clear; ex. for California, or sell, easy terms.

246 ac., nr. Crystal lake, fine soil; snap at $150. Terms, some trade.

MANY OTHERS, ALL SIZES. DON'T FAIL TO SEE OUR LIST OF FARM AND RANCH BARGAINS IN EVERY STATE FOR SALE AND TRADE. HIPPLE & CLARKE, 82 W. WASHINGTON-ST.

FOR SALE—
Fine Illinois farm, near Galesburg; black loam, with clay subsoil; 238 acres; good buildings; fenced and cross fenced; now rented for $2,000 cash.
$10,000 cash; balance 10 years, 5 per cent. Price $120 an acre.

H. O. STONE & CO., 76 W. MONROE-ST.

FOR SALE—200 ACRE FARM, ABOUT 20 miles from loop, on interurban line; fine improvements; adjoining property selling at $600 to $800 acre; owner does not wish to subdivide account other business; we offer this choice farm at $275 per acre cash; no trade. WM. BOND & CO., 25 N. Dearborn-st. Phone Central 4694. (Patton.)

FOR SALE—IMP. ILL. FARMS.
20 acres, 20 miles out, $4,000.
400 acres, 90 mi., $85 per acre.
640 ac., Cent. Ill., $175 per ac.
Others $1,000 up.
[Newman] H. G. HOWARD & CO.,
Bank floor, n.e. cor. Washington & Clark-sts.

Iowa.

FOR SALE—OR TRADE—110 ACRES, NEAR Cedar Rapids, Ia.; nicely situated for farm or country home; location bargain at $175 per acre; might trade for desirable Cook Co. property; write for particulars. Address T K 475, Tribune.

Kansas.

FOR SALE—LANDS GROWING ALFALFA, western Kansas, bring $100 acre. I have large improved farms, average $30, in Illinois corn belt that will yield two tons per cutting. Full particulars, Box 662, Peoria, Ill.

FOR SALE—1,040 AC. IMPROVED STOCK and grain farm in Neosho Co., Kansas; best of soil; 60 per acre; terms, ½ cash, balance at 6 per cent. C. S. FORD, 75 Western-av., Muskegon, Mich.

FOR SALE — 480 ACRES, HIGHLY IMproved Kansas wheat land; 300 acres in wheat. Address P P 70, Tribune.

Louisiana.

FOR SALE—2,300 ACRES IN THE FAMOUS Red River Valley of Louisiana, 750 in cultivation, remainder in timber; timber is worth $25,000; finest alluvial soil, suitable for alfalfa, cotton, corn, clover; will subdivide 30 acres and up; sugar cane now selling for $7 a ton. No better stock farm in south. Railroad through property; only $25 per acre. Price $62.50 per acre, one-half cash, balance to suit, or will exchange for good income property free of incumbrance. Address L. B. HARRIS, Excelsior, Minn.

FOR SALE—PLANTATION, ABOUT 700 A., Terrebonne parish, Louisiana; price less than net proceeds from potatoes, onions, and sugar cane without fertilizers, per acre; easy to place this year; nonresident closing out estate. Address Box 138, Helena, Ark.

FOR SALE—50,000 ACRES WET LANDS, near New Orleans; price $12 per acre; retailing them at $50 and other minerals. Address C 348, Tribune.

FOR SALE—2,600 ACRES GOOD LAND, 2 miles of town of 2,000 pop.; price $7.50 per acre. E. FULLER, 55 La Salle, Charles La.

Mississippi.

FOR SALE—30 ACRE ORANGE, POULTRY, and truck farm in Mississippi, 5 miles from beautiful Gulf Coast, over good shell road, and 8 miles from Gulfport, the location of the big 1917 Mississippi Centennial; 500 2 and 3 year old bearing orange trees; 16 grafted pecan trees; 140 acres set to the finest pecan trees; good artesian water piped to house; sanitary plumbing, hot and cold water in kitchen and bathroom; house is painted with new white fence; good 9 room house surrounded by orange, grapefruit, and palm trees; 500 feet from navigable river for boating, fishing, bathing, and boating, and beautiful grawbridge near house; property worth $5,000; price for quick sale, only $3,500; terms to suit. Address F W 43, Tribune.

FOR SALE—A GOOD LAND, TIMBER, AND grain farm, consisting of 1,200 ft. interurban station, 5 mi. to a city; good house, fair barn; 20 acres timber, plenty of water; 140 acres in crops; good grain and stock farm; price $100 per acre. Will take 40 in trade or more in stock of hardware or general merchandise; long time for balance. M. H. Miller, Bristol, Ind.

FOR SALE—OR RENT—160 ACRE DAIRY farm, 34 miles from Chicago, 5 miles east of Gary, Ind., near interurban R. R.; 4th house; possession. JOHN KELLER, 2837 W. 22d-pl., Chicago, Ill.

FOR SALE OR RENT—44 ACRE INDIANA farm; 90 miles Chicago; good buildings; 30 acres best wheat land cash or trade in advance. E. SCHMIDT, Hazelrigg, Ind.

Illinois.

FOR SALE—1,000 ACRES SCIENTIFICALly cultivated dairy and stock farm; extensively tiled and tiling; 800 acres tiled; entirely tiled fenced; 40 minutes to City Hall; auto rds.; beautiful location. "Scientific Farm." GEORGE BRATON, Hinsdale, Ill.

FOR SALE—WILL SACRIFICE 98 A. ILLInois farm, 6 mi. from Chicago; good soil and improvements; worth $150 per acre; will take $125 for quick deal; must be cash, about $4,000 down, balance terms. DANIEL CAHILL, 4438 Milwaukee-av. Phone Kildare 7624.

FOR SALE—29 ACRE FARM WITH GOOD 6 room house, located 28 miles south of the loop; 4 miles from electric car; will exchange farm for some one; price only $6,000; will sell on reasonable terms or might consider some vacant lots in trade. W. F. KAISER & CO., 60 W. Washington-st.

FOR SALE—20 ACRES BEAUTIFULLY wooded land; no buildings; just west of the Midlothian Golf Links; 1 mile to electric depot. Great place for chicken farm, country home, or club. Price only $1,000; only $1,000 cash; easy terms. Mr. Powers, W. F. KAISER & CO., 60 W. Washington-st.

FOR SALE—CLEAR 120 A. WAUKEGAN dairy and stock farm, 11 room house, 2 barns, etc.; one of the finest farms in Lake Co.; worth $250 an acre; cash price for quick deal only $170 an acre. Address P P 110, Tribune.

FOR SALE—OR EXCHANGE—10 ACRES improved, 7 room house, barns, large chicken house; close to 2 car lines; $4,000 c

REAL ESTATE WANTED.

By Brokers.

I SPECIALIZE IN SELLING
property for cash; no
commission when cash is paid
Orange Blank Bldg.

PROPERTY TO SELL, OR WE
when this woman fails to
MARSHALL, 1621 N. Clark.

REAL ESTATE FOR EXCHANGE.

Apartments.

NEW YEAR'S OFFERINGS

If you are looking for an exceptionally high
store building do not
this list carefully.

NEW 18 APTS., every possible convenience;
corner lot, fronting beautiful park; rent
$19,000; mtg. [al 1st] $28,000; equity

NEW 18 APTS., adjoining above bldg.,
exactly same; every convenience; all rented
$2,160 per annum; mortgage $46,650; equity

NEW 20 APTS., choice corner, near So. Shore dis-
trict; rents to suit desirable tight; building
cost; will consider either clear
or well stocked farm

business to brokers having attractive
to exchange for this property.
M 354 Tribune.

FLAT BUILDING—

ing is located in the Hyde Park
the choicest location in the east
mond and high rents are paid.

ments are all rented at a rental
per year. Building is unusually

under for my $24,000 equity and
offering. For particulars call or address
ay be interested in a good

M 353 Tribune.

NORTH 40 APT. BLDG.
flat, well located, or the
and some cash. My
$137,000. Ex-
Bldg. on North Side;
Park. If you want a
general description, or to meet with me
Address F H 183, Tribune.

OLD IMPROVED,
apartment building in

BUENA PARK

Established 1895.

give close deal for quick action.
E. R. Cor. Washington and Clark-sts.
Telephone Randolph 6010.

TWO MODERN CORNER
Rogers Park and Edgewater
rent $16,000; total
straight; large second floor
Will trade on close basis for
of small flats and assume mtg.
Address H N 229, Tribune.

clear to offer for my 18
North Side L. sta.;
$25,000 cash, or $7,000
property on which I will consider
Want cash. Address P 127, Tribune.

GROVELAND PK.—
new bldg. in excellent
flats of 2D to 4D each;
rents high; within 30
Tribune.

ST. ON BE-
Sheridan-rd. with $10,000 cash
Address P 127, Tribune.

MADDEN BROS., 140 S. Dearborn-st.

EXCHANGE—NEW HIGH GRADE 36 APT.
[al 1st] $45,000; equity $15,000.
Will consider good clear farm,
Address A 85, Tribune.

18 APARTMENTS.
Normal-blvd. six flat bldg.
5th-st.; annual rent over $2,000; mtg.
trade $7,000 equity for vacant or
business; owner will deal.
Wash. 111 W. Washington. Frank 140.

EXCHANGE—RAVENSWOOD BRICK
of frame 6 flat building, steel heat; rent-
$1,400 per annum; price $13,500; mtg.
at 5½%. WILL exchange for smaller
building or good vacant. Address T M 149,

TO SELL—NEW 30 APARTMENT
building; rents $13,000; good North Side
will consider vacant lot; clear
property, where a loan can be made. Com-
mission to brokers; owner. Address T M
Tribune.

EXCHANGE—HIGH GRADE FLAT BUILD-
ing, 4920-22 Indiana-av.; all rented to high
tenants at $3,600; mortgage only $15,-
000; will make a special financing on
that I can borrow $8,000.
W. STEWART CO., 29 S. La Salle-st.

EXCHANGE—EDGEWATER 18 APT.
to L. station; rental $7,600;
will consider clear North Side
trade and make close deal.
Tribune.

NORTH SIDE—NEW N. S. APARTMENT;
steam; all rented; $29,000 cash;
price $230,000. Want vacant,
business property for equity.
Address T N 344, Tribune.

RANGE—MODERN 3 FLAT ON
near Broadway; price $14,000;
proved in trade.
Wash. 111 W. Washington-st.

WANTED—NEW, MODERN APARTMENTS
in North Side section. Address, stating
exact meaning business need reply.
Address P P 109, Tribune.

EXCHANGE—MY MAGNIFICENT 28
flat bldg. and high class hotel; sun par-
lors; every conceivable equipment; rents $16,-
000; mtg. $90,000. Want clear ranch or
land for eq. Address O C 413, Tribune.

FOR EXCHANGE—CHOICE $60,000 EQUI-
ty in new 40 apart. building, all under lease,
$36,000 year; only 15 minutes to loop; will
take other clear property worth $60,000 for
equity. Address T M 215, Tribune.

OR SALE—OWN $28,000 EQUITY IN
South Side corner apartment; rents
$4,100; mortgage $21,000, 5½. P. M. Smith,
near income, clear farm near Chicago, or
good vacant; quick action. Address P W 20, Tribune.

EXCHANGE—APARTMENT BLDG.
near Sheridan-rd., Buena Park; all rented
for $1,580; mtg. $32,000. Will trade $22,000
equity for clear or vacant. Ad-
dress F H 228, Tribune.

TO EXCHANGE — STOVE HEAT 6 FLAT;
good ground value; proper care will keep
rented; $4,000 cash; or incumbrance to
$6,000; clear improved or vacant considered.
HARRY LEVY & BROTHER, Marquette Bldg.

EXCHANGE—FLAT AND LOT NEAR
Wilson-av. "L" sta., all rented for $1,000
year, $18,000. Will trade $12,000 equity for
improved 37 vacant. Address P H 213,

POINT OF $60,000 IN NEW MODERN
brick 2 flat bldg., N. S.; rent over
$3,000; lot 148x124; to exchange for clear
ind, or other desirable states. OWNER,
Address T M 188, Tribune.

SALE OR EXCHANGE—MODERN 24-
apartment building on Michigan-av.; 9 yrs.
old; rents $10,000; mtg. $40,000; will trade
equity for 6 flat BUILDING, NORTH GOLD-
COAST; must be elevated, in perfect condition;
nothing $1,500; 5 per cent guar-
anteed. Want clear ranch or farm.
Address P H 286, Tribune.

EXCHANGE—CORNER 18 FLAT, NEAR
and lake. Rents $8,500; mtg.
Want clear
farm. Address T N 345, Tribune.

RANGE—2 FLAT NEW BRICK IN
hot water heat, for other new
Lawndale. Tel. Albany 362.

EXCHANGE—FOR IMPROVED BUSI-
ness property, 6 flat building; rents
$6,000 a year; total
building renting for $6,000 a
M 351, Tribune.

EXCHANGE—36 FLATS, 30 SIDE
rents $40,000; mtg. $270,000. Want
$45,000. Wants clear property.
Address P H 423, Tribune.

EXCHANGE—CLEAR 6 FLAT BLDG.
for add. cash and trade for
farther north. HARRY GOLD-
111 W. Washington-st.

EXCHANGE—CHOICE TWO APT.
Jackson Park; private garage;
price $12,500. Address T M 28.

RANGE—SIX FLAT, 6 R. RENT
$9,000; price $16,000. Wan-
within 200 miles of Chicago. Wan-
Address T M 29, Tribune.

EXCHANGE—NEW CORNER TEN
rent $4,200; mtg. $20,000. Want
vacant or farm. Address M 317

RANGE—FIRST CLASS 18 APT.
mtg. $27,000. Want
Address T M 342, Tribune.

RANGE—HIGH GRADE NEW 6
on splendid car line; rent $1,200;
clear 6 or 9 rm. res. or
Address P X 484, Tribune.

EXCHANGE—NEW 18 APT. BLDG.
rents $2,160; mtg. $20,000. Want
property, vacant or improved; will be
rented for $8,000 per rent.
Cunning 644 Fullerton-av.

EXCHANGE—FOR CLEAR EQUITIES
in high grade flats, 6 flat bldg. on
H. Jenkins & Co., 40 N.

ENSINGER & CO., 40 N.

EXCHANGE—$15,000 EQUITY IN FIR-
class located apartment building
Wilson, West. Will assume. Ad-
dress P H 285, Tribune.

EXCHANGE—MUST DISPOSE OF
equity new 2 flat bldg., near Douglas
Park; trade for clear improved farm.
Address T M 216, Tribune.

SOUTHERN PLANTATION WANTED FROM
to $100 000, for new apartment
Chicago; close to "L" trans-
Address T M 188, Tribune.

WANT WESTERN RANCH, ABOUT
same value, in exchange for a new, good
apartment building, North Side. Ad-
dress P P 110, Tribune.

EXCHANGE—$65,000; RENT $6,000;
new apartment bldg., near Girls' L. sta.;
mortgage $45,000. BENJ. BISSIN-
Washington-st.

WILL TAKE GOOD CLEAR LOT
in part payment, choice 2 flat.
Park Ridge. Address P H 219, Tribune.

2 ONE STORY STORES, FINE LOCATION,
for 2 flat, South Side. Address B 283, Trib.

TO EXCHANGE—STORE AND 3 FLATS ON
Montrose-blvd. Investment.
D. C. NEWTON & CO., 447 N. Keeler-av.

CHI. BUS. PROPERTY EXCH. FOR FARM
State particulars. Address A 861, Tribune.

$70,000 HIGH GRADE BUS. PROPERTY;
want apts.; describe. Address B 400, Tribune.

6 flats, rent $4,900, mtg. $18,000; price
$33,000; want farm, small mtg. Address M
472, Tribune.

EXCHANGE—63D NR. HALSTED, CHOICE
$21,500 business equity. Want clear and
cash. Also $14,500 stove heat N. S. business
equity and $45,000 equity Randolph nr. Hal-
sted, stores and lofts. Want clear and cash.
Address X 361, Tribune.

EXCHANGE—HIGH GRADE 5 STORY AND
basement business bldg. at Pontiac, Ill.;
also $10,000 stock of hardware, together
last of $40,000, subject to mtg. of $10,000.
Want Iowa land or good city income. GEO.
W. STEWART CO., 29 S. La Salle-st.

TO EXCHANGE—STORES & FLATS. FINE
location, North Clark-st.; stove heat, price
$50,000; mtg. $20,000, 4½ yrs. straight. Want
good farm or might consider vacant
proved or hotel in large city. Address T M
230, Tribune.

TO EXCHANGE—NEW SOUTH SIDE COR-
ner, 2 stores, offices, and 20 am.ll flats.
Rents, $13,000. Mtg., $50,000. Deal on cash
basis for smaller clear improved. Address
T N 246, Tribune.

TO EXCHANGE—WELL LOCATED TWO
store and 14 flat bldg., fine renter; mtg.
$70,000, 4 yrs., 5%; rents $5,700; price $90,000.
Want smaller improved or clear farm for
equity. Address T M 526, Tribune.

$80,000 CASH EQUITY IN NORTH SIDE
stores and flats to exchange for farm or
hotel near Chicago; owners only. Address
T D 278, Tribune.

TO EXCHANGE—$58,000 EQUITIES IN
high grade business property. Will trade
for clear going farm in Wisconsin, Indiana,
or Illinois. Address T E 118, Tribune.

BROADWAY BUSINESS STORES AND
flats; income $2,700 year; want small store
property for trade. KRAUS BROS., 4020
Broadway.

EXCH.—MOD. STORE BLDG. SO. SIDE
blk. street; refused $12,000 this week; take
clear $4,500 flat and $6,000 mtg., 5½ per cent.
Address B 872, Tribune.

EXCHANGE — NEW, MODERN $80,000
clear business property; take clear residence
about $20,000; will guarantee $40,000 mort-
gage, bal. cash. Address X 345, Tribune.

BUSINESS CORNER, IRVING PK. FRAME
flats; rents $1,200; mtg. $8,000. Want
equity large property. Will not assume 2d
mtg. Address P W 345, Tribune.

WANTED—CLEAR FLAT BLDG. OR FARM
for $40,000 cash equity in three pieces of
business and mfg. property; describe; owner.
Address T L 711, Tribune.

WILL TAKE VACANT AS FIRST PAY-
ment on store and flat bldg. at 2628 N.
Halsted-st., balance as rents. Room 410, 94
W. Randolph-st.

WANTED—CLEAR STORE OFFICE BLDG.
for 5 choice clear bus. cor.; future trans-
fer cor.; streets paved. Address B 274, Trib.

FOR SALE—HERE IS YOUR CHANCE—OW-
ing to other business I am compelled to
dispose of good running $500 seat theater
business and bldg., completely equipped in
every respect; been running about 4 yrs.;
good one story specially constructed b.dg.;
good neighborhood; sell or trade for income
or good clear farm or good city property; price
of building and business complete, $8,500;
mtg. $5,000; must act quick. Address P F
82, Tribune.

BUSINESS PROPERTY FOR EXCHANGE—
FULL COMMISSION TO BROKERS; open
to all offers for new transfer corner mer-
tile building; growing North Side district;
three story brick, stores, offices, and apart-
ments; rentals about $10,000 per year; room
increase; mortgage $45,000; equity to net 10%;
quick action assured. Address T M 263,
Tribune.

EXCHANGE—ROGERS PK. CORNER, NR.
L road; stores, offices, and flats; equity
$57,000.

Buena Park, near Sheridan express station;
stores, offices, and flats; equity $75,000.
Will consider vacant, d.sd improved, or farm.
JOHN S. HOLMES, Owner.
111 W. Washington-st.

TO EXCHANGE—A CORNER PROPERTY
owned by owner for 40 years; near 12th and 40th-st. Valued at $18,-
000. Want revenue property, as owner wants
to retire.
MADDEN BROS., 140 S. Dearborn-st.

TO EXCHANGE—CLEAR S. SIDE STORE
bldg., worth $40,000; want good farm.

6 flats, rent $4,900, mtg. $18,000; price
$33,000; want farm, small mtg. Address M
472, Tribune.

EXCHANGE—63D NR. HALSTED, CHOICE
$21,500 business equity. Want clear and
cash. Also $14,500 stove heat N. S. business
equity and $45,000 equity Randolph nr. Hal-
sted, stores and lofts. Want clear and cash.
Address X 361, Tribune.

EXCHANGE—HIGH GRADE 5 STORY AND
basement business bldg. at Pontiac, Ill.;
also $10,000 stock of hardware, together
last of $40,000, subject to mtg. of $10,000.
Want Iowa land or good city income. GEO.
W. STEWART CO., 29 S. La Salle-st.

TO EXCHANGE—STORES & FLATS. FINE
location, North Clark-st.; stove heat, price
$50,000; mtg. $20,000, 4½ yrs. straight. Want
good farm or might consider vacant
proved or hotel in large city. Address T M
230, Tribune.

TO EXCHANGE—NEW SOUTH SIDE COR-
ner, 2 stores, offices, and 20 am.ll flats.
Rents, $13,000. Mtg., $50,000. Deal on cash
basis for smaller clear improved. Address
T N 246, Tribune.

TO EXCHANGE—WELL LOCATED TWO
store and 14 flat bldg., fine renter; mtg.
$70,000, 4 yrs., 5%; rents $5,700; price $90,000.
Want smaller improved or clear farm for
equity. Address T M 526, Tribune.

$80,000 CASH EQUITY IN NORTH SIDE
stores and flats to exchange for farm or
hotel near Chicago; owners only. Address
T D 278, Tribune.

TO EXCHANGE—$58,000 EQUITIES IN
high grade business property. Will trade
for clear going farm in Wisconsin, Indiana,
or Illinois. Address T E 118, Tribune.

BROADWAY BUSINESS STORES AND
flats; income $2,700 year; want small store
property for trade. KRAUS BROS., 4020
Broadway.

EXCH.—MOD. STORE BLDG. SO. SIDE
blk. street; refused $12,000 this week; take
clear $4,500 flat and $6,000 mtg., 5½ per cent.
Address B 872, Tribune.

EXCHANGE — NEW, MODERN $80,000
clear business property; take clear residence
about $20,000; will guarantee $40,000 mort-
gage, bal. cash. Address X 345, Tribune.

BUSINESS CORNER, IRVING PK. FRAME
flats; rents $1,200; mtg. $8,000. Want
equity large property. Will not assume 2d
mtg. Address P W 345, Tribune.

WANTED—CLEAR FLAT BLDG. OR FARM
for $40,000 cash equity in three pieces of
business and mfg. property; describe; owner.
Address T L 711, Tribune.

WILL TAKE VACANT AS FIRST PAY-
ment on store and flat bldg. at 2628 N.
Halsted-st., balance as rents. Room 410, 94
W. Randolph-st.

WANTED—CLEAR STORE OFFICE BLDG.
for 5 choice clear bus. cor.; future trans-
fer cor.; streets paved. Address B 274, Trib.

FOR SALE—HERE IS YOUR CHANCE—OW-
ing to other business I am compelled to
dispose of good running $500 seat theater
business and bldg., completely equipped in
every respect; been running about 4 yrs.;
good one story specially constructed b.dg.;
good neighborhood; sell or trade for income
or good clear farm or good city property; price
of building and business complete, $8,500;
mtg. $5,000; must act quick. Address P F
82, Tribune.

BUSINESS PROPERTY FOR EXCHANGE—
FULL COMMISSION TO BROKERS; open
to all offers for new transfer corner mer-
tile building; growing North Side district;
three story brick, stores, offices, and apart-
ments; rentals about $10,000 per year; room
increase; mortgage $45,000; equity to net 10%;
quick action assured. Address T M 263,
Tribune.

EXCHANGE—ROGERS PK. CORNER, NR.
L road; stores, offices, and flats; equity
$57,000.

Buena Park, near Sheridan express station;
stores, offices, and flats; equity $75,000.
Will consider vacant, d.sd improved, or farm.
JOHN S. HOLMES, Owner.
111 W. Washington-st.

TO EXCHANGE—A CORNER PROPERTY
owned by owner for 40 years; near 12th and 40th-st. Valued at $18,-
000. Want revenue property, as owner wants
to retire.
MADDEN BROS., 140 S. Dearborn-st.

TO EXCHANGE—CLEAR S. SIDE STORE
bldg., worth $40,000; want good farm.

REAL ESTATE FOR EXCHANGE.

Farms and Acres.

EXCH.—HIGH GRADE GEORGIA PLANTA-
tion, 800 acres, near Savannah, about 300
acres under high state of cultivation; all
fields and pastures fenced separately with
woven wire and cedar posts, water piped to
all fields and bldgs.; house has hot water,
bath, etc.; all bldgs. in good condition; rich
soil [Norfork loam], all stock and implements
included. 12 head of cattle, about 40 hogs,
mules, horses, etc.; implements include Mogul
Tractor, etc. Price $40,000; mtge. $10,000
6%; will exchange this beautiful plantation
for equity in 12, 15, or 18 flat bldg.; 1st mtg.
only; submit. Address T M 218, Tribune.

BEAUTIFULLY LOCATED, COMPLETELY
equipped farm, orchard, and summer resort,
on Black Lake, Mich.; 1,200 feet of water
front; a valuable property, actually worth
$10,000 cash; mtg. $4,000; would trade the
suits for clear Chicago property and might add
few thousand cash for good 6 flat equity;
will show pictures and give detailed informa-
tion to interested parties. What have you to
offer? Address P A 157, Tribune.

FOR EXCHANGE—ADJOINING CITY OF
Phoenix, Arizona, 12 acre ranch, beauti-
fully located, new residence, 2 guests' cot-
tages and house for employees; brick and
frame garage, barns, and other outbuildings;
all in bearing fruit trees; good bldgs., all
tools and implements necessary on place; team
and horses, 15 cows, machy, and growing crops;
worth $15,000. Want Chicago apt. bldg.
GEO. W. STEWART CO., 29 S. La Salle-st.

TEXAS 100 A. BLACK LAND COTTON
farm; new house barn, etc.; value $15,000.
Want Iowa land. GEO. W. STEWART CO.

WANTED—TO TRADE—EQUITY IN CHI-
cago property for a large farm
within 100 miles of Chicago. This is high
class property and I will consider 4l farm
lands. Address T K 461, Tribune.

I HAVE A SMALL FARM. WILL TRADE
for unlisted stock. What have you?
Address T M 487, Tribune.

Houses.

WANTED—TWO FLAT NORTH 68TH, EAST
of C. for N. W. cor. Blackstone and 75th;
140x124; with 8 room residence. Address T M
490, Tribune.

EXCH. $10,600 EQUITY FINE MODERN
residence, Irving Park, transfer. Want
smaller city or farm property.
CLYDE A. BLAIR, 29 S. La Salle-st.

ON ACCOUNT OF ILL HEALTH WANT
to trade my 10 rm. residence on south
side for good improved farm. Address T M
541, Tribune.

WANTED—FLAT EQUITY. E. OF CLARK
for $7,500 CLEAR residence, Irving Pk.
add; no cash. Address P X 268, Tribune.

EXCHANGE—$18,000 CLEAR RESIDENCE
Pasadena, best location; for Chicago
perty. Address T D 405, Tribune.

OAK PARK, 926 N. TAYLOR—NEW 8 R.
brick bungalow; Call Sun. Take anything for
$1,000 equity, or phone Blackstone 1628.

EXCHANGE NEW BUNGALOW FOR LOTS
or acres. Address 96, Tribune.

WANTED—AUTOMOBILE AS FIRST PAY-
ment on $5,500 6 r. bungalow. Austin 5031J;

REAL ESTATE FOR EXCHANGE.

Houses.

HOUSE WANTED — MIGHT ADD FEW
thousand cash—Detached brick South Side
house; lot 40x180 ft.; vapor heat, electric
light; 3 bathrooms, 9 living rooms, in ex-
cellent condition; near L. C. and L. exp. sta-
tion; mtg. $8,000, runs 3 years. Will trade
the $9,000 equity for clear farm, flat equity,
or what? Write full details of what you
have to offer for QUICK DEAL. Address P
A 135, Tribune.

TO EXCHANGE—CLEAR, HIGH GRADE
boulevard residence; cost $30,000. Want
first class business property in live locality;
might add some cash.
13 500 equity in 8 rm. brick residence in
Hyde Park, near I. C. sta.; price $6,500.
What have you clear?
H. O. HOWARD & CO. [Wilkins],
Bank floor, n.e. cor. Washington & Clark-sts.

TO EXCHANGE—FIVE 10 ROOM BRICK
4533 to 4541 Lake Park-av., Hyde Park.
Rents $3,600 per year; price $35,000; mtge.
$15,000. 5 yrs. straight, no payments. Want
farm, smaller improved, or vacant land will
make reasonable deal. Address T M 508.

TO EXCHANGE—RESIDENCE ON SOUTH
Side boulevard; 12 rooms, 3 baths, hot wa-
ter heat; a high class property; cost to
build $30,000; incumbrance $15,000. Will
trade equity for clear farm with good
improvements, stock and machinery. H.
O'DAY, 1 Barn, Union Stockyards.

FOR EXCHANGE—

TO EXCHANGE—ON SHERIDAN-RD.
In Evanston, near N. W. U. campus; mod-
ern brick home, 8 rooms, with large sun par-
lor and sleeping porches; lot 10x175. Price
$16,000. Will sell at reasonable discount
worth $30,000. Address H N 226, Tribune.

TO EXCHANGE—
Clear west side modern house on 50 ft.
lot, near Garfield Park, for 6 apt. bldg.,
north side, near lake.
Send full particulars.

Address K E 236, Tribune.

A MAGNIFICENT HOME COMPLETELY
and stocked, with five acres of
ground set to fruits and flowers, located a
short distance from San Francisco; price
$45 000. Income property. Will as-
sume moderate mortgage. Addres K E 234.

FOR EXCHANGE—7 ROOM BRICK COT-
tage; $3,000; clear; located near Logan
Square; want 2 flat, 5 and 6 or 6 and 6 rooms.
E. or N. W. price about $7,000; can add
cash. See Franzbach,
W. E. KAISER & CO., 60 W. Washington-st.

TO EXCH.—NEW HIGH CLASS 5 ROOM
stucco sub. bungalow; lot 40x125; side en-
trance; tile bath, fireplace, unusually well
built; fine transportation. Want small farm
for $2,000 equity or submit offers for quick
deal. R. L. GEAR, 29 S. La Salle-st.

TO EXCHANGE—BARGAIN; GOOD MOD-
ern frame residence; well located in River-
side; near depot and electric cars; price
$5,000; mtg., $2,500. What have you for
equity? Address T L 575, Tribune.

NEW STUCCO BUNGALOW, FURNACE
heat, near Irving Park and Milwaukee-av.;
mortg. $2,200. Want N. W. vacant worth
$3,000 for equity.
W. McCARTHY & CO.,
56 W. Washington-st.

WILL TRADE MODERN CORNER BUNGA-
low and cash up to $1,000 for modern 2
story brick house in good suburb; must have
water heat. Must be Southeast Side. Address
Y 406, Tribune.

FOR EXCHANGE — BEAUTIFUL LOS AN-
geles Court; nine new bungalows, ground
for twelve, on car line, city fifteen minutes;
will trade for Chicago income. OWNER,
Address Owner's business
East. Address Y 106, Tribune.

EVANSTON RESIDENCE, MODERN, 11
rooms, 2 baths, large, handy to "L"
steam; lot 66x200; price $15,000; inc. $7,000;
will take equity in apts., clear farm or va-
cant. Address P A 161, Tribune.

TO EXCHANGE—10 R. BRICK
house; Park-av., nr. Hoyne; mtg., $2,000,
due 3 yrs. 6%. Want clear vacant worth
$2,000. Address P X 269, Tribune.

Vacant.

TO EXCHANGE—
5 clear lots, west side, W. of Kedzie, im-
proved section of Hammond, Ind., on street
car line; want good equity Chicago im-
proved. CHAS. F. GRAY CO., 740 First
National Bank Bldg. Rand. 1445.

FOR EXCHANGE—260 FT. CLEAR VA-
cant, Lake Park-av. and 48th-a.vs.; will
trade for equity and assume.
KRAUTER, GRANNIS & CO.,
CENTRAL 6100. 1 Dearborn-st.

TO EXCHANGE—HAVE 800 FT. SHERI-
dan-rd. frontage, Highland Park; consider
Evanston residence, near lake, up to $12,000
clear. Address T M 598, Tribune.

WANTED—CLEAR FARM IN EXCHANGE
for equities in Chicago paying good income.
NETLING, KAHLER & CO., 1034 Wilson-av.

EXCHANGE—CUSTOMERS WAIT-
ing; want farms and lands for city property.
GRITZNER, JACKSON & CO., 69 W. Wash.

WILL EXCHANGE CHICAGO FOR LOS
Angeles. Describe. Address A 483, Trib.

WANT FARM OR CITY PROPERTY NEAR
Chicago. Have 4 fine modern bungalows.
Address P P 67, Tribune.

FOR EXCHANGE—$10,000 LEASEHOLD FOR
clear dairy farm; will add some cash if
necessary. CHAPAIN & CO., 604 E. 47th-st.

WANTED—IMP. FARM. WILL EX-
change income property. 3026 George. 24.

TO LEASE & WANTED TO LEASE.

TO LEASE—FOR 99 YEARS, 50X170 FEET
on Wabash-av., n. of 18th-st., old im-
provements.
JOHN B. KNIGHT & CO., 74 W. Washington.

REAL ESTATE LOANS.

ALEX. FRIEND & CO.,
29 S. La Salle-st.

First mortgage loans made on improved
Chicago property.

MONEY TO LOAN ON IMPROVED CHI-
cago real estate, in sums of $1,000 up, at
lowest rates. BUILDING LOANS a specialty.
REAL ESTATE LOAN DEPARTMENT,
UNION TRUST CO., 9 S. Dearborn-st.

AMORTIZATION PLAN ENABLES YOU TO
borrow at 5 per cent to pay off a mortgage;
buy or build a home. Address O X 135,
Tribune.

SECOND MORTGAGE LOANS IN ANY
amount; low rates and prompt service.
SAMUEL H. FRIDSTEIN & CO.,
620 Otis Bldg. Franklin 4120.

E. ROBBINS HART & CO., 40 N. DEARBORN-
st.—Special fund for desirable loans of
$4,000 and under on improved real estate.

PRIVATE PARTY HAS FUNDS TO INVEST
in 2d mtgs. on improved Cook county real
estate. Address T M 241, Tribune.

HARPER & KRAMER, 25N. DEARBORN-ST.
Building loans made on Chicago real estate in
amounts of $1,000 to $25,000. Mtgs. for sale.

HAVE $3,000 CASH, WANT 2 MORTGAGES
$1,500 each. Address X G 886, Tribune.

MONEY TO LOAN — FLATS, BUSINESS
and farm land. Address Y 161, Tribune.

REAL ESTATE LOANS.

CHOICE LOANS

in any amounts wanted on improved Chicago
property. Lowest rates obtainable. Building
loans given special attention.

JOHN E. COLNON & CO.,
Central 318. 72 W. Washington-st.

H. O. STONE & CO.

In high grade CHICAGO and SUBURBAN
REAL ESTATE MORTGAGES and BOND
ISSUES we desire to place an unlimited
amount of money at market rates. Build-
ing loans and bond issues a specialty. Choice
first mortgages and bonds for sale.
Phone Randolph 300. 76 W. Monroe-st.

WANTED—LARGE LOANS
from $100,000 up, located in
CHICAGO or other LIVE WESTERN or
SOUTHERN CITIES [smaller loans on
Chicago property]. Also funds for
INDUSTRIAL DEVELOPMENT of well
established concerns from $500,000 up.
Choice CHURCH and Factory Loans desired.
HENRY A. KNOTT,
1502 Y. M. C. A. Bldg., 19 S. La Salle-st.

FOR SALE—$1,000 EACH OF 2D MORTGAGES
on fine new bldgs.; a large mortgage bank-
ing company have on hand about $40,000 of
mtgs., ranging from $3,000 to $30,000, bearing
6 per cent, payable annually, running from
6 mos. to 5 yrs.; they are absolutely A No.
1 security; will sell at reasonable discount.
Address O D 122, Tribune.

WE FIND OURSELVES IN A POSITION TO
loan a considerable amount of money on
good improved, well located property. Also
where we can place large or small loans; sub-
mit us you loans; we assure you of prompt
and courteous service. H. J. TILLWILLIGER,
1223-25 Blue Island-av. Canal 1215.

5% AND 5½%
On improved exceptionally well located real
estate where margin does not exceed 50%.
PROMPT AND GUARANTEED.
H. G. HOWARD & CO., Est. 24 years,
Bank floor, n. e. cor. Washington & Clark-sts.

SOUTH SIDE REAL ESTATE — FIRST
MORTGAGES MADE QUICKLY AT FAIR
RATES.
HYDE PARK STATE BANK,
53D-ST. AND LAKE PARK-AV.
PHONE HYDE PARK 440.

WANTED—$8,000; WILL PAY 6% PER CT.;
first mortgage; property worth $25,000 in
the famous Hastings potato belt; farm is the
best; can make loan of $500 at 7 per cent;
first mortgage. EDWARD J. BEECHER, St.
Augustine, Fla.

SECOND MORTGAGE LOANS ON IM-
proved real estate. See us if you need money
to complete your building, pay taxes, first
mtg. interest, etc.; loans made and money
paid out in 24 hrs.; repay to suit. ADAMS,
HARRISON & CO., 30 N. La Salle-st. Frank. 6205.

OWNERS ATTENTION—LOANS OF $5,000
and up at 5 per cent if well secured by Chi-
cago property; no brokers; write particulars
to Wm. Buswell, Room 104 Reaper Blk.
Prompt answer.

SEE US FOR WHAT MONEY YOU WISH
to borrow on Chicago property.
E. A. CUMMINGS & CO.,
[Established 1869].
40 N. Dearborn-st.

REAL ESTATE LOANS.
60 years of fair dealing.
EDWARD D. WARD & SON,
29 S. La Salle-st. Central 8300.

C. C. MITCHELL & CO.
5 AND 5½ PER CENT MONEY TO LOAN.
QUICK ACTION. ANY AMOUNT.
105 WASHINGTON-ST., RAND. 281.

MONEY TO LOAN
For Refunding or Building Purposes.
Lowest Rates. Best Service.
WM. C. HEINEMANN & CO.,
420 Otis Bldg. 424. 10 S. La Salle-st.

TEMPORARY LOANS OF $50 TO $1,000
made on a few hours' notice to conservative
owners on their own notes, to be repaid in
small monthly installments. Bring your deed
or tax receipts to 160 W. Jackson-blvd. R. 1217

ILLINOIS TRUST & SAVINGS BANK
Loans $2,000 to $15,000 on Chicago real
tate, brick or stone inside; NO COMMIS-
SION. No delay. No bldg. loans made.
TRUST DEPT. 203 La Salle-st. S.
LEON J. WALLER & COMPANY, CHICAGO'S
Largest Second Mortgage Bankers, 606 Rec-
tor Bldg., Monroe and Clark-sts. Tel. Rand.
184. Loans small or large. You might be sat-
isfied elsewhere; you are sure to be with us.
JOHN P. MARSH & COMPANY, BANKERS,
1020 TRIBUNE BUILDING.
Representing large estates and loan funds for
several corporations and many individuals.
BUILDING LOANS A SPECIALTY.

2D MTG. LOANS MADE OR PURCHASED
by responsible party. Have client want only
good paper. Terms are lower than usual
rates if proposition suits. MR. MILLER, Room
1111, 8 S. Dearborn. Central 2721.

MONEY TO LOAN ON FIRST MORTGAGES
where people are building their own homes.
West, Northwest, or Southwest Side of
Chicago, or western suburbs. GEO. R. HEM-
INGWAY, 121 Marion-st., Oak Park.

REAL ESTATE LOANS A SPECIALTY. PRIVATE
party having a considerable sum to loan on
Chicago real estate will consider any size
loan; a prompt reply and full information as to
bank references. Address S A 579, Tribune.

WANTED—LOAN OF $1,500 ON FRAME 2
flat bldg.; rent $348 year; located near 26th
and Wallace; owner a good responsible
party and owns other real estate. Address
Y L 574, Tribune.

WANT $6,000 LOAN FROM PRIVATE PAR-
ty on Dearborn-av. steam and stove heat
flats, renting over $3,000 net; property value
$25,000; no brokers. Address T M 539, Trib-
une.

WHY NOT IMPROVE THAT LOT OF
Yours? Old reliable contractor will fur-
nish money, plans, and specifications to
build complete. Write today. Address S 190,
Tribune.

WANTED—2D MTG. LOAN $5,500 ON
well located real estate, 8 years, to NET
the lender 10 per cent; no brokers; owner.
Address S 338, Tribune.

WANTED TO BORROW — $15,000, FIVE
years, 6 pct., on 20 flat building. Annual
rental $5,700. Full commission to brokers.
Address P W 125, Tribune.

LOANS—$2,000 TO $20,000; LOWEST IN-
terest rates; privileges of making payments
on interest days if desired. HOLTON, SEE-
LEY & CO., 167 W. Washington-st.

WANTED—TO LOAN $1,000, 2 YRS., 6 PER
cent, as 2d mort. on improved real estate;
will pay $75 commission. Owner. Address
T M 249, Tribune.

PRIVATE FUND—$100 TO $10,000 TO
loan on 1st or 2d mtg., 5½ per cent; quick
action. GEORGE E. MARKHAM & CO.,
MAN. Rm. 608, 69 W. Wash.-st. Cent. 6988.

LOANS MADE ON NORTH SHORE PROP-
erty.
MASON & SMART,
1850 Sherman-st., Evanston, Ill.

WILL MAKE 1ST MORTGAGES ON IM-
proved Chicago property WITHOUT COM-
MISSION. Send full particulars. Address T
M 182, Tribune.

UNLIMITED PRIVATE FUNDS TO LOAN
on good second mortgages. Best rates in
Chicago and immediate action. See us first.
GEO. M. HAHN & CO., 1000 Reaper Blk.

G. H. SCHNEIDER & CO., 10 S. LA SALLE.
Telephone Franklin 8302.
REAL ESTATE LOANS. PROMPT SERVICE.
BUILDING LOANS.

LOANS FROM $200 UP ON VACANT OR
improved city or suburban; mtgs. bought
and sold. ARTHUR C. LEHMAN, N. W.
Dearborn-st.

SECOND MORTGAGE REAL ESTATE
loans at 5% commission. Any amount. In 24
hours. CHARLES S. BRILL, Mortgage
Banker, 105 W. Monroe-st. Central 6710.

WE HAVE PRIVATE FUNDS TO LOAN
to invest in second and 2d mtg. loans
WAXMAN & KAUFMAN,
Randolph 8291. 36 S. State-st.

$50,000 SPECIAL FUND TO LOAN, 5½%, NO
com., sums of $1,000 and upward on im-
proved and bldg loans. Address B 197, Trib-
une.

2D MORTGAGE LOANS ANY AMOUNT. IN
24 hours, at 5 per cent; pay back as you
wish. See us first. Money always ready.
SIMMONS BROS., 69 W. Washington-st.

MONEY TO LOAN
on Chicago and suburban real estate.
FIRST MORTGAGES FOR SALE.
READ & COE, 69 W. Washington.

LOANS ON CHICAGO AND NORTH SHORE
Improved Real Estate. Building loans.
QUINLAN & TYSON,
Established 1884. 40 N. Dearborn-st.

HAVE TWO $5 0 1ST MORTGAGES, BEAR-
ing 6 per cent, which I will sell at liberal
reduction. Address X 388, Tribune.

SECOND MORTGAGE LOANS ON IM-
proved city real estate, any amount; reas.
charges. A. E. WESTMAN, 139 N. Clark-st.

WANTED — $500,000 ON MODERN FIRE-
proof bldg., fine loc. for $1,000 to $10,000. Mid-
dle West. Address P 197, Tribune.

BERKSHIRE LIFE INSURANCE CO.
REAL ESTATE LOAN DEPARTMENT.
HENRY L. COOLIDGE, 105 S. La Salle

2D MORTGAGE LOANS MADE ON
improved property; quick action. See us.
H. EMERSON & CO., 110 S. Dearborn.

WILL DISCOUNT CHOICE $2,400 CON-
tract for deed, payable $36 and interest
monthly; A1 party. P. O. Box 434.

WANTED—FROM PRIVATE PARTY, LOAN
of $5,500; 1st mortgage security $8,000. Ad-
dress T D 147, Tribune.

EDGAR M. SNOW & CO., 69 W. WASHING-
ton-st., making large and small loans on
imp. Chicago real estate. Low current rates.

CENTRAL REAL ESTATE LOANS WITH-
out commission. Northwestern Mutual Life
Ins. Co. WM. SCOTT BOND, 38 S. Dearborn.

LOANS ON REAL PROPERTY AT BEST
terms and rates.
WM. A. BOND & CO., 25 N. Dearborn.

REAL ESTATE LOANS MADE.
MORTGAGES FOR SALE.
MADDEN BROS., 140 S. Dearborn-st.

MONEY TO LOAN ON IMPROVED CHI-
cago real estate. THE KENTFOOT &

AUTOMOBILES—GASOLINE.

COLE
Sacrifice Sale

on any of the following cars, nearly all late models.

ALL (ALL MODELS).
CADILLAC
MARMON
STUDEBAKER
CHALMERS
CHEVROLET
ABBOTT DETROIT.
STUTZ
MAXWELL
PAIGE
HUDSON
JEFFERY
BUICK
REO
MICHIGAN
KING
H. C. S.
OVERLAND
HAYNES
AND MANY OTHERS,
INCLUDING COUPES, LIMOUSINES, CARS WITH DETACHABLE TOPS, AND ROADSTERS.

These cars are all in first class condition both mechanically and as to paint. All have complete equipment, good tires, and some have many extras.

BUY NOW

Used cars are cheaper now than they will be in the spring. All new cars will have advanced sharply in price by then, thus making the used car more valuable. The best argument in favor of the above fact is that used car dealers are advertising—cars wanted—and are positively buying and storing for spring business. Therefore make your selection now and we will give you

Storage Free

until you are ready to drive it in the spring.

Don't fail to take advantage of this opportunity to save money.

TERMS OR CASH.

Cole Motor Co

2323 MICHIGAN-AV. CALUMET 2328.

ANNUAL CLEARANCE SALE.
STARTING TODAY, WE WILL SELL OUT OUR ENTIRE STOCK OF USED CARS FOR PRICES LISTED BELOW OR BEST OFFERS. THESE CARS WERE TAKEN IN TRADE ON NEW BUICK MODELS. THE MAJORITY OF THEM HAVE BEEN REBUILT AND PAINTED.
1914 B 37 BUICK, 5 PASS. $450
1914 B 50 BUICK, 7 PASS. $450
1913 CHALMERS 6, 5 PASS. $250
1913 EVERETT 6, 5 PASS. $250
1914 FORD, like new $175
1915 STUDEBAKER, 4 cyl., 5 PASS. $290
1913 HUDSON ROADSTER $350
1914 PAIGE, 5 PASS. $350
1914 STAVER, 5 PASS. $275
1913 MODEL 30 OVERLAND, LIKE NEW $300
1915 DODGE, 5 PASS. $400
THESE CARS ARE ALL EQUIPPED WITH ELECTRIC LIGHTS AND STARTER. WE HAVE 30 USED CARS TO SELECT FROM. COME EARLY FOR BEST SELECTION.

OPEN EVENINGS AND SUNDAY.
SOUTH SIDE BUICK SALES CO.
ENGLEWOOD 170. 6047 S. HALSTED-ST.

REMOVAL SALE.
We must vacate our East Side Salesroom for use of
ALLIED BAZAAR.
Also for use of
AUTOMOBILE SHOW.
and have only five days in which to reduce our stock. This is your chance to get the car you want at the price you want to pay. No cars reserved. All are marked down. 200 used cars.
WE must
GET OUT.
ERWIN GREER AUTOMOBILE COMPANY,
Ford Distributors.
1515-17 Wabash-av.
Calumet 4600.

Mr. Dodge Buyer

PROTECT YOURSELF. PLACE YOUR ORDER NOW AGAINST A SHORTAGE OR POSSIBLE RISE IN PRICE FOR A SPRING DELIVERY. TERMS IF DESIRED.

BARRY SALES CO.,
HUDSON AND DODGE DISTRIBUTORS,
BARRY-AV. AND N. CLARK-ST.

SPECIAL BARGAINS

Franklin 1915 model.
Hudson Super Six, 1916 model.
Buick 6, 1916 model.
Winton light six, 1915 model.
Ford, 1915 model.
All the Winton Used Car Dept., 2901 Indiana-av. Open Sunday.

PIERCE-ARROW 6-38 LIMOUSINE, small cabside body, 5 pass.; dandy car for livery. In good condition; $675.00.

BIRD-SYKES CO.,
2215 MICHIGAN-AV.

WE HAVE THE BEST USED CAR BARgains in Chicago and we are giving the opportunity of saving $50 by walking up one flight
CHICAGO AUTO SALES COMPANY,
Used Car Department,
1328 S. Michigan-av.
Phone Calumet 8776.

KING 8, 5 PASS., $750; CADILLAC, 7 PASS., $675; Premier 2 pass. roadster, 1915, wire wheels, Goodyear cord tires, exc. condition, $950; Scripps-Booth coupe, 1916, with new tires, $700; 1916 Dodge roadster, almost new, $660. ROAMER MOTOR CAR CO.,
2210 Michigan-av. Calumet 5160.

LATE 1915 PATHFINDER—7 PASS., Classy, green body, with black detachable limousine top; up to the minute in every respect; $800 cash and $100 per month for 6 months. W. H. HILDEBRAND, Lincoln 2834.

1915 CHEVROLET, ELECTRIC LIGHTS and starter; all good tires; fine extra, shock absorbers, tool box, and 42-gallon gas tank. Mechanical condition. This is a $975, 5 pass. baby grand touring car and can be bought at a bargain. Address N X 91, Tribune.

1915 WILLIS KNIGHT, 5 PASS. TOURING; equipped with 5 Houk wire wheels, new Lee tires; best mech. condition; $1,275 new; make offer. KESSEL BROS. STORAGE, 4001-33 S. State-st. Ph. Oakland 2385.

1916 —STUDEBAKER, 4 CYL., 1915 in good mechanical shape; 2 tires, 1 demi tires; full tool equipment; $875.
1631 MORTIMER.

6 CYLINDER MARMON 77 PASSENGER with special touring body and winter top, best of loading car in Chicago; cost $6,400; must sell for $2,500. Mrs. Ada Falker, 4433 Drexel-blvd.

FOR SALE—LIMOUSINE COMPLETE, IN good running order; also touring body; both newly painted, 1916; as a possible bargain is very suitable for a taxicab. HENRY KLEINER, 1653 Humboldt-blvd.

CHALMERS MASTER SIX TOURING. Big snap, $650.
JAMES LEVY MOTOR CO.,
231 and Michigan-av.

FOR SALE—BARGAINS IN 1916 FORD roadsters and touring cars, all in excellent condition; will sacrifice for best cash offer. 2900 Michigan-av. Garage for rent.

FOR SALE—FORD ROADSTER WITH demountable rims, oversize tires, Hassler shock absorber, bumper, cut-out, Pilot electric lights. Mr. Meyer, Phone Kenwood 1371; WESTCOTT—

Five pass., 1916 sedan; cost $2,000. Price $1,250. BOWE, YOUNG & COOLEY, 2907 Washington-blvd.

COUPE OVERLAND, BEST RUN ORDER; electric lights and starter; $750; sell for $450; or take Ford and cash. Address T M 548, Tribune.

1915 CHALMERS 7 PASS., BEAUTIFUL condition; Detroit starter, tires new tires; just painted; sacrifice for $650; terms to suit. Address T J 544, Tribune.

$300 BUYS THIS STEARNS WITH LIMOusine body, first class mechanical order. We need the money. 4646 Broadway.

BARGAIN—KNOX RACEABOUT; EXCEPtional condition; just painted; tires like new; $200. 1432 W. Van Buren-st. Monroe 6966.

1916 CHEVROLET ROADSTER WITH SPECIAL body; run less than 3,000 miles; $550. H. L. HARRIS, Calumet 4626.

1916 OVERLAND, MODEL 83, ONLY RUN 3,000 miles; must sell this week. J. Stearns, 1 Northgate, Belmont 3100.

1915 MITCHELL 6-48, 7 PASS.; FIRST CLASS mechanical condition; $450. Garfield 4822.

BUICK ROADSTER, 1916, GOOD CONDItion; electric lights, starter, demountable rims. 1520 S. Kedzie.

FORD AUTO ON EASY PAYMENTS NEW AND USED. PRINCE PARTY. ADDRESS A 314, TRIBUNE.

ROAMER, 1911 MODEL—USED A SHORT time; tires and motor factory guaranteed; absolutely perfect. Price $450. 7456 Yale.

NEARLY NEW DODGE BROS. CAR; EXceptional bargain. Phone Rogers Park 905 for appointment.

NEW FORDS, DODGE AND LIGHT CARS sold on basis 1-3 cash, balance 2 years; no red tape. Address T M 378, Tribune.

FOR SALE—1916 FORD CAR; MUST BE sold at once; price $425 to $500. 2210 Michigan-av.

FOR SALE—1916 BUICK LIGHT SIX TOURING CAR; 5 pass.; splendid condition; $675. Buick Agency, 2450 Washington-blvd.

HUDSON COUPE; GOOD AS NEW; 1916 model; $400 cash takes it. Address T J 546, Tribune.

NEW FORDS, $23.90 A MO. PHONE PULLman 3675. H. R. VOLLMAR.

1916 REO 4-MOUND; WELL EQUIPPED; owner leaving. 5436 East-av., South Park.

ABBOTT-DETROIT COUPE; PERF. COND.; new tires; sacrifice $475. 4548 N. Clark.

'16 5 PASS. TOUR., SEDAN AND SUMMER top; newly painted; $900. Wall 7301.

AUTOMOBILES—GASOLINE.

1917 BRINGS
A NEW WAY OF SELLING USED CARS.
THE CAR YOU WANT
AT THE PRICE YOU WILL PAY.
IF IT IS ON THE MARKET
WE WILL GET IT FOR YOU.
IF WE HAVEN'T GOT IT.
THE LARGEST SINGLE FLOOR SALESROOM IN CHICAGO FOR USED CARS IS NOW READY FOR BUSINESS ON THE SECOND FLOOR AT 1326 MICHIGAN-AV. SECOND FLOOR RENTS MEAN SECOND FLOOR PRICES, SO YOU CAN SAVE $50 ON A CAR BY WALKING UP ONE FLIGHT OF STAIRS.

Being Chicago distributors for new Buick cars, we naturally specialize on used Buicks, and in addition to that popular line we have a complete assortment of medium size—properly priced—recent model—cars of standard manufacture in splendid condition, and all will be disposed of immediately to make room for the cars coming to us on early spring delivery trades.

In addition to the cars we now have on hand we have a list of more than one hundred cars which are available to us on trades as soon as we can make room for them, so we must move quickly in disposing of those now on hand, and you should take advantage of this fact and save money by buying today.

A FEW OF OUR OFFERINGS:
1916 Buick D-44 Roadster.
1916 Buick D-45 Touring.
1916 Buick D-46 Cabriolet.
1916 Buick D-47 Sedan.
1915 Buick C-36 Roadster.
1914 Buick B-25 Touring.

CHICAGO AUTO SALES CO.,
USED CAR DEPARTMENT.
1326 Michigan-av. Phone Calumet 5726.

SPECIAL HOLIDAY SALE

FROM NOW ON
WE WILL MAKE SPECIAL PRICES
ON FOLLOWING LATE MODEL CARS:

CLOSED CARS.

Cadillac, S. G. V., Premier, Peerless, Marmon, Auburn.

TOURING AND ROADSTER.

Marmon, Hudson, Alco, Moline, Overland, Chalmers, Cadillac, Haynes, Paige, Pierce Arrow, Rambler, Chandler, Simplex, Studebaker, Selden, Stearns-Knight, and many others.

WRITE FOR THE NEW 1917
MARMON BULLETIN OF USED CARS.

MARMON

CHICAGO COMPANY,
2430 MICHIGAN-AV. CALUMET 5606.

USED CARS—42 TO SELECT FROM.
EXCEPTIONAL VALUES.
All of these are in very good mechanical repair, including tires, paint, etc., and are exceptional values for prices asked.
Ford 14 tour. 5 pass., extras, 2 bumpers, shock absorbers, jack, horn, el. lgts., $225.
Ford 16, 5 pass., bumper, dem. rims, 5 new tires, elec. lights, starter, new, $300.
Scripps Booth 16 3 pass., like new, $400.
Stavers 13, road, mech. perfect, $250.
Rambler 12 roadster, very good, $250.
Davis 13, el. lgts., starter, Al cond., $350.
King 14-16 6 pass., fine shape, $550.
Lexington 15 6 cyl., rebuilt, guaranteed, $950.
Marmon 13 5 pass., rebuilt, $950.
Carter Car sedan, 5 pass., el. lgts., starter, $400.
Buick coupe 4 pass., good mech., $300.
Garford 1 ton truck, new, solid tires, very good, $300.
LEXINGTON MOTORS CHICAGO CO.,
2842 Michigan. Calumet 5789.

Ropp Clearance Sale

1916 Oakland 6 cyl. roadster, $550.
1916 Little Six Buick touring, $800.
1917 Little Six Buick roadster, $900.
1916 Dodge, with winter and summer top, $650.
1916 Oldsmobile, Model 43, with winter and summer top, $800.
1916 Baby Grand Chevrolet, 5 pass., $500.
1916 Light motored, Columbia chassis, suitable for a casket wagon or a delivery car, $400.
Each of the above is in 1st class mechanical condition and in good paint, equipped with good tires.
Cash or terms.

BUICK AGENCY

2411 Michigan. Calumet 3379.

KISSEL USED CAR DEPT.
1916 Kissel Sedan 6 cyl. 7 pass. $1,600
1915 Kissel Sedan 6 cyl. 7 pass. 1,500
1915 Kissel Speedster 6 cyl. 7 pass. 1,150
1915 Kissel 6 cyl. 5 pass. touring 800
1916 Hudson 6-40 6 cyl. 7 pass. 800
1916 King "8" Roadster 900
1916 Scripps-Booth 750
1916 Allen Roadster 450
1916 Studebaker 6 cyl. 7 pass. 450
1916 Maxwell 4 cyl. 5 pass. 400
1913 Ford Roadster 350
(50 R. Dem.-st. 225

Calumet 6715.

$950.

1916 WILLYS KNIGHT
Coupe, model 84, run only 1,300 miles. Looks like new.
$950.

OVERLAND TRADING CO.,
2420 INDIANA-AV.
CALUMET 4426-5500.

CADILLAC.

Fine condition, complete.

WOODS MOTOR VEHICLE CO.,
26th and Cottage Grove-av. Tel. Cal. 1643.

CHALMERS SIX FORTY, 1916 TOURING car; extras; in fine running condition; can arrange for inspection by phoning Rogers Park 845 or Superior 6580. G. M. McCONNELL.

AUTOMOBILES ON EASY PAYMENTS.
See us before buying any new or used car. Easiest terms in town. A guarantee and service with every car.
MANOR AUTO SALES CO.,
20 E. Jackson. Phone Wabash 5212

WE HAVE THE FOLLOWING USED CARS at prices ranging from $200 to $900.
Buick 6, Cole 6, Mercer 4,
Hudson 4, Scripps B'th 4, Diamond T 4,
Studebaker 6, Chevrolet 4, Chalmers 6,
Liberty 6, Cole 4, Overland 4.
CHICAGO MOTOR CAR CO., INC.,
2513 Michigan-av. Calumet 6070.

WILL SACRIFICE MY 1916 FORD SEDAN, equipped with new wheels, electric starter (Gray & Davis), big Willard battery; in good condition; consider Ford touring in trade. Call Ravenswood 3875. MR. SALMAN.

HUDSON SUPER-SIX

Cabriolet. Run less than 6,000 miles. In perfect mechanical condition. Forced to sell. Address H. L. SIMONTON, Elkhart, Ind.

1916 DODGE TOURING CAR—
First reasonable cash offer or good Ford and take it or practically new Dodge touring car fully equipped. Chas. J. Glaser, 3149 S. Morgan. Drexel 8854.

FOR SALE—1915 HUDSON, 6-40, FULLY equipped, detachable winter top, electric starter, shock absorber, wood and radiator covers, tires almost new; car in perfect condition; a real bargain. Call Wellington 5858; FORD 5 PASS.; 1915; DEMOUNTABLE RIMS, fenders; all good tires; one extra; good mech.; $165 takes it.
1631 MORTIMER.

Calumet 1061.

$360

Takes 16 Maxwell; elect. starter, lights, etc. Maxwell Motor Sales Corp., 2426 Mich.

BARGAINS — REO DEMONSTRATOR, roadster, 1917, $325; Reo, 1915, cheap, WASSELL, 125th-st. and 61st-av. Telephone Oak Park 7591.

COLE EIGHT—SEVEN PASSENGER. USED very little; good mechanical condition; just repainted; cost new $1,650; will sacrifice for one-half of original cost. Call Doug. 853. MR. JACKSON.

1916 6-40 HUDSON 7 PASS., $575, RATHER than pay further storage charges will sell to reliable party on long time payments. FISCHER, 1910 W. Kinzie-st. Phone West 5123.

FOR SALE OR TRADE—AUSTIN 7 PASSENger automobile; a bargain, or will trade for Ford touring car; car is in first class order. Address Y 424, Tribune.

WIDOW WILL SACRIFICE PACKARD 6 with beautiful Sedan and touring bodies. CLARK, 3040 Lincoln. Central 3740.

1917 JORDAN DEMONSTRATOR, USED very little; bargain. W. L. ROSS JR., Cal. 443.

1916 BUICK, 6 CYL., MOD. D-45; PERFECT condition; many extras; bargain. SNOW, 1420 Mich.-av. Ph. Calumet 2056.

FORD COUPELET, PERFECT IN EVERY detail; has all equipments; tires all like new; reasonable. 736 E. Pine-av.

7 PASS. CHALMERS—COST $1,400 LESS than year ago; looks like brand new; will sacrifice for $650. 4548 Washington-blvd.

BARGAIN; CUNNINGHAM COUPE ROADster; first class condition; $300. 5711 Wentworth-av.

WILL SACRIFICE 1916 CHALMERS ROADster for immediate sale. Apply ROWLEY BROS., 812 W. 63d-st. West Side.

1915 PAIGE, OLDSMOBILE, SPLENDID CONdition; tires nearly new; $400 or best offer; must sell; 4548 Washington-blvd.

BUICK, 7 PASS., 6 CYL., REPAINTED, and overhauled, 5 good tires; big snap at $750. 4548 Washington-blvd.

HUPMOBILE, 5 PASS., PERFECT COND.; just overhauled. 4129 Grand-blvd. Drexel 4579.

BARGAIN—1 6 CYL., 5 PASS.; 1 6 CYL., 5 PASS. CASH OR EASY ELECTRIC EQUIPMENT. CASH, 4585 S. STATE-ST.

FOR SALE—LARGE 5 PASS. TOURING car by private party. Can be seen at Rapp Motor Car Co., 6136 Cottage Grove-av. Wentworth 1517.

LIVERYMEN, ATTENTION—THE CAR IN 1917 car of standard make, with a Cunningham style body—just the car for undertaker or liveryman. This car is brand new and will make terms. Phone Calumet 1431. Ask for Pollock.

1915 HUDSON COUPE, LIGHT SIX; PERfect condition. This car must be sold at once. Can be bought at real bargain and terms. LANCASTER, 1414 Michigan-av. Phone Calumet 6073-6074.

HUDSON SUPER-SIX

Touring, in excellent condition; driven less than 5,000 miles. Must sell to protect business investment. Address H. H. A., Box 965, Elkhart, Ind.

1916 OVERLAND, MODEL 83, 5 PASSENger touring car; special paint job; also covers; 4 platinum cord tires all around; $200 winter top; $050. H. L. HARRIS, Calumet 4626.

BARGAIN—BY BUYING NOW, SNAPPY speedster; pay monthly; storage free while paying for car. At your own price. 2637 Cottage Grove.

WILL TAKE YOUR USED CAR IN TRADE for a new 1917 Hudson Super-Six. PARKWAY GARAGE, Inc., Hudson Distributors. Ph. Belmont 5176.

FOR SALE—LATE 1912 LOZIER, WINTER top, newly painted; 1st class condition; 5 tires; 2 Washington. Call Garage and Motor Co., 6241 Cottage Grove-av.

STUDEBAKER 4 CYL. 5 PASS. CABRIOlet; very good mechanical condition. Will sacrifice for cash. MR. DEUTSCH, Want. 9083.

NATIONAL ROADSTER, 1914; ELECTRIC lights and starter; 5 new extra tires. Phone Calumet 508. 1444 Michigan-av. Calumet 508.

CADILLAC, 5 PASS. ELECTRIC STARTer; perfect condition; $675 cash; terms $125 cash, balance $25 per mo. Address T J 105, Tribune.

FOR SALE—CUNNINGHAM GRAY AUTO hearse, in fine condition; newly painted and overhauled. 5419 N. Clark-st.

WINTON LIMOUSINE, 1 PASS., 6 C; EXcellent location; a bargain; or take smaller car. 4048 Wayeland-av.

1916 BUICK, 6 CYL., MOD. D-45; PERFECT condition; many extras; bargain. SNOW, 1420 Mich.-av. Ph. Calumet 2056.

FORD COUPELET, PERFECT IN EVERY detail; has all equipments; tires all like new; reasonable. 736 E. Pine-av.

7 PASS. CHALMERS—COST $1,400 LESS than year ago; looks like brand new; will sacrifice for $650. 4548 Washington-blvd.

BARGAIN; CUNNINGHAM COUPE ROADster; first class condition; $300. 5711 Wentworth-av.

WILL SACRIFICE 1916 CHALMERS ROADster for immediate sale. Apply ROWLEY BROS., 812 W. 63d-st. West Side.

1915 PAIGE, OLDSMOBILE, SPLENDID CONdition; tires nearly new; $400 or best offer; must sell; 4548 Washington-blvd.

BUICK, 7 PASS., 6 CYL., REPAINTED, and overhauled, 5 good tires; big snap at $750. 4548 Washington-blvd.

HUPMOBILE, 5 PASS., PERFECT COND.; just overhauled. 4129 Grand-blvd. Drexel 4579.

BARGAIN—1 6 CYL., 5 PASS.; 1 6 CYL., 5 PASS. CASH OR EASY ELECTRIC EQUIPMENT. CASH, 4585 S. STATE-ST.

FOR SALE—LARGE 5 PASS. TOURING car by private party. Can be seen at Rapp Motor Car Co., 6136 Cottage Grove-av. Wentworth 1517.

FORD COUPE—LOOKS LIKE NEW; $250 or best offer. 4548 Washington-blvd.

BARGAIN—SLIGHTLY USED DODGE TOUR. car. 1120 E. 63d-st. Ph. Midway 600.

HUP. MODEL 32, TOURING CAR, $250; also 5 pass. coupe, $400; bargain. SAMSON, 4646 Grand-av.

AUTOMOBILES—GASOLINE.

CADILLAC

Our Rebuilt Cadillacs and others of miscellaneous makes are moving very fast. The prices are at their lowest point right now.

CADILLACS

1916 VICTORIA COUPE.
1916 TOURING.
1916 CHASSIS.
1916 SALON.
1915 LIMOUSINE.
1915 TOURING.
1914 COUPE.
1914 LIMOUSINE.
1914 SEDAN.
1914 TOURING.
1916 LIMOUSINE.
1913 TOURING.
1912 TOURING.

1915 BUICK ROADSTER.
1916 HAYNES TOURING.
1913 PIERCE-ARROW TOUR'G.
1913 MOLINE-KNIGHT TOUR'G.
1913 OVERLAND COUPE.
1916 PAIGE COUPE.

Cadillac Automobile Co.
2301 Michigan-av.

Dodge Brothers' Motor Cars

BOTH CLOSED AND OPEN STYLES.
BEST BARGAINS WE EVER OFFERED. WE WILL GLADLY REFER YOU TO PEOPLE WHO HAVE BOUGHT USED CARS FROM US.

DODGE CLOSED CAR $575
DODGE OPEN TOURING 475
DODGE CLOSED ROADSTER 575
DODGE OPEN ROADSTER 500
OVERLAND '16 ROADSTER 340
MAXWELL '16 TOURING 323
FORD '15 TOURING 223
FORD COUPE 175

CALL AND SEE THEM.
TIME PAYMENTS.

Dashiell Motor Co.
2412 Michigan-av.

USED CARS

WE HAVE THE FOLLOWING CARS FOR SALE AT BARGAIN PRICES:

1914 VELIE MODEL 5 TOURING.
1916 OVERLAND MODEL 83 TOURING.
1915 VELIE MODEL 11 TOURING.
1914 BUICK MODEL B-37 TOURING.
1916 DALLER, 7 PASS. TOURING.
1916 PATTERSON TOURING.
1912 E. M. F. TOURING.

OPEN EVENINGS AND SUNDAYS.

ILLINOIS MOTORS, INC.
2530 MICHIGAN-AV.
CALUMET 5962.

RIDGE

SALES AND SERVICE STATION,
5971 Ridge-av., half block w. of N. Clark. Phone Ravenswood 210.
HUPMOBILE AGENCY.

$545—STUDEBAKER SIX, 7 pass., big bargain.
$475—MAXWELL Six, 7 pass., new paint.
$350—MERCER, sporty 4 pass., rebuilt.
$900—MERCER ROADSTER, 1915, guaranteed, touring
1916 OVERLAND, mod. 80, touring, like new.
1916 ELGIN 6, nearly new, Cloverleaf.
MERCER 6, touring, completely equipped
PEERLESS COUPE, high grade for physician
Also Oldsmobile, Mitchell, Haynes.
All cars thoroughly guaranteed as represented.
TERMS IF DESIRED.

DAN CANARY

ALWAYS HAS RIGHT NEW OR USED CARS AT RIGHT PRICES.

THIS IS THE BEST TIME OF THE YEAR TO BUY YOUR CAR AND SAVE MONEY.
CALL, WRITE, OR PHONE.

1414 MICHIGAN-AV.
PHONE Calumet 6073-6074.

OFFSEASON BARGAINS—
These extra equipped high grade lightweight popular cars have every up to date economical desirable feature; thoroughly overhauled and priced far below next spring's very best market value. Equipment includes elec. starters, lights, and horns.
1914 Studebaker, 7 pass., refinished; cost $1,625; $375 cash.
1916 Oldsmobile, 4 pass. De Luxe roadster; winter top; cost $1,350; $625 cash.
3514 Michigan-av. Douglas 8171.

$750.00.
1915 Overland Coupe, Model 80, repainted, slip covers, extra tire and bumper.

$750.00.
OVERLAND TRADING CO.,
2420 INDIANA-AV.
CALUMET 4426-5500.

1913 REO, 5 PASS. TOURING CAR, MECHANICALLY PERFECT, GUARANTEED AND DEMONSTRATION AT PURCHASER; FIGURE, $300 FOR QUICK SALE. AUTO FINANCE CO., 644 RAILWAY EXCHANGE BLDG. 224 S. MICHIGAN. PH. HARR. 772 AND 7659.

WE HAVE A FEW STANDARD MAKE brand new "6" and "8" Cyl. Touring Cars and Roadsters, 1917 Models, which we will sacrifice. Also give liberal terms. Address N X 85, Tribune.

SEDAN

1916 8 CYL. KING, WITH SPRINGFIELD BODY, RUN LESS THAN 2,000 MILES; WILL SELL AT REASONABLE PRICE; PHONE MRS. ARMSTRONG, EDGEWATER 3197.

LIVERYMEN, ATTENTION—THE CAR IN 1917 car of standard make, with a Cunningham style body—just the car for undertaker or liveryman. This car is brand new and will make terms. Phone Calumet 1431. Ask for Pollock.

1915 HUDSON COUPE, LIGHT SIX; PERfect condition. This car must be sold at once. Can be bought at real bargain and terms. LANCASTER, 1414 Michigan-av. Phone Calumet 6073-6074.

HUDSON SUPER-SIX

Touring, in excellent condition; driven less than 5,000 miles. Must sell to protect business investment. Address H. H. A., Box 965, Elkhart, Ind.

1916 OVERLAND, MODEL 83, 5 PASSENger touring car; special paint job; also covers; 4 platinum cord tires all around; $200 winter top; $050. H. L. HARRIS, Calumet 4626.

BARGAIN—BY BUYING NOW, SNAPPY speedster; pay monthly; storage free while paying for car. At your own price. 2637 Cottage Grove.

WILL TAKE YOUR USED CAR IN TRADE for a new 1917 Hudson Super-Six. PARKWAY GARAGE, Inc., Hudson Distributors. Ph. Belmont 5176.

FOR SALE—LATE 1912 LOZIER, WINTER top, newly painted; 1st class condition; 5 tires; 2 Washington. Call Garage and Motor Co., 6241 Cottage Grove-av.

STUDEBAKER 4 CYL. 5 PASS. CABRIOlet; very good mechanical condition. Will sacrifice for cash. MR. DEUTSCH, Want. 9083.

NATIONAL ROADSTER, 1914; ELECTRIC lights and starter; 5 new extra tires. Phone Calumet 508. 1444 Michigan-av. Calumet 508.

CADILLAC, 5 PASS. ELECTRIC STARTer; perfect condition; $675 cash; terms $125 cash, balance $25 per mo. Address T J 105, Tribune.

FOR SALE—CUNNINGHAM GRAY AUTO hearse, in fine condition; newly painted and overhauled. 5419 N. Clark-st.

WINTON LIMOUSINE, 1 PASS., 6 C; EXcellent location; a bargain; or take smaller car. 4048 Wayeland-av.

1916 BUICK, 6 CYL., MOD. D-45; PERFECT condition; many extras; bargain. SNOW, 1420 Mich.-av. Ph. Calumet 2056.

FORD COUPELET, PERFECT IN EVERY detail; has all equipments; tires all like new; reasonable. 736 E. Pine-av.

7 PASS. CHALMERS—COST $1,400 LESS than year ago; looks like brand new; will sacrifice for $650. 4548 Washington-blvd.

BARGAIN; CUNNINGHAM COUPE ROADster; first class condition; $300. 5711 Wentworth-av.

WILL SACRIFICE 1916 CHALMERS ROADster for immediate sale. Apply ROWLEY BROS., 812 W. 63d-st. West Side.

1915 PAIGE, OLDSMOBILE, SPLENDID CONdition; tires nearly new; $400 or best offer; must sell; 4548 Washington-blvd.

BUICK, 7 PASS., 6 CYL., REPAINTED, and overhauled, 5 good tires; big snap at $750. 4548 Washington-blvd.

HUPMOBILE, 5 PASS., PERFECT COND.; just overhauled. 4129 Grand-blvd. Drexel 4579.

BARGAIN—1 6 CYL., 5 PASS.; 1 6 CYL., 5 PASS. CASH OR EASY ELECTRIC EQUIPMENT. CASH, 4585 S. STATE-ST.

FOR SALE—LARGE 5 PASS. TOURING car by private party. Can be seen at Rapp Motor Car Co., 6136 Cottage Grove-av. Wentworth 1517.

FORD COUPE—LOOKS LIKE NEW; $250 or best offer. 4548 Washington-blvd.

BARGAIN—SLIGHTLY USED DODGE TOUR. car. 1120 E. 63d-st. Ph. Midway 600.

HUP. MODEL 32, TOURING CAR, $250; also 5 pass. coupe, $400; bargain. SAMSON, 4646 Grand-av.

AUTOMOBILES—GASOLINE.

MITCHELL

USED CAR DEPARTMENT.
The only main floor showroom exclusive for used cars on Michigan-av.

1916 Mitchell 6 cyl. touring $800
1916 Mitchell 6 cyl. 6 pass. 700
1915 Case light touring 700
1915 Overland 86 roadster 600
1914 Buick light touring 425
1914 Haynes touring 425
1914 Studebaker touring 425
1912 Mitchell Roadster 425

CLOSED CARS.

1916 Mitchell, 7 pass., Sedan $1,050
1914 Overland coupe, 4 passenger 800
1912 Carter Car coupe 475
1912 Mitchell coupe 300
1912 Mitchell 6, winter top 300

These cars have all been put in first class mechanical condition and painted.

OPEN SUNDAY 10-3.
EXCHANGE MOTOR COMPANY,
WILLARD McALLISTER, MGR.,
2328 MICHIGAN-AV. CALUMET 4468.

REBUILT HUDSONS

SUPER SIX SEDAN.
SUPER SIX PHAETON.
1916 6-40 PHAETON.
1916 6-40 PHAETON.
1916 6-40 PHAETON.

OTHER MAKES.

1916 VELIE TOURING.
1916 OVERLAND ROADSTER.
1915 OVERLAND COUPE.
PACKARD 18 5 PASS.
1916 SCRIPPS-BOOTH.

LOUIS GEYLER CO.

HUDSON DISTRIBUTORS.
25TH-INDIANA-AV. CALUMET 3226.

—R—E—O—
USED CARS.

1916 6 cyl. 7 pass., cord tires $900
1916 4 cyl. 5 pass., repainted 625
1915 4 cyl. 5 pass., slip covers 500
1914 4 cyl. 5 pass., overhauled, extra tire. 400
1912 4 cyl. 5 pass., electric starter 200
1912 4 cyl. 5 pass., overhauled, painted. 200

IN OTHER MAKES WE OFFER:

1916 4 cyl. Chevrolet 5 pass. Baby Grand. $450
1916 4 cyl. Dodge 2 pass. with winter top 475
1916 4 cyl. Elcar 5 pass., like new, many extras .. 450
1916 6 cyl. Grant 5 pass., like new, extra tire 500

Maxwell Roadster, 4 cyl., good condition.. 150
Chalmers Roadster, 4 cyl., speed type.. 150
Coupe body, will fit any standard car... 75

REO MOTOR CAR CO. OF CHICAGO, INC.
FACTORY BRANCH.
1218-20 MICHIGAN-AV., CHICAGO.

SENSATIONAL BARGAINS
IN USED CARS.
PRICES GO UP FEB. 1ST.
BUY NOW—SAVE MONEY.
Chandler 1916 6 cyl. touring, $750.
Hupmobile 1916 touring, $725.
Allen 1916 touring, $550.
Buick 1915 touring, $350.
Maxwell 1915 touring, $350.
Pullman 1916 new touring, $675.
Chevrolet 1916 roadster, $350.
Saxon 1916 roadster, $275.
Ford 1916 touring, $260.
Overland 88 1916 touring, $400.
National speedster, 1915 model, $500.
Stearns 15-30 touring, $725.
these cars are equipped with electric lights and starters.
PULLMAN AUTOMOBILE CO.,
1450 MICHIGAN-AV.
TELEPHONE CALUMET 4818.

GUARANTY AUTO CO.

Largest and best assortment of used cars in Chicago at prices that are right.
1916 National Roadster, starter and lts. $400.00
1914 Stanley Steamer "20" 600.00
1916 Empire Touring 650.00
1915 Studebaker 5 pass., winter top.. 250.00
1915 Hudson 6-40 Touring, starter and lts. 500.00
1913 Hudson "37"; starter, elec. lights. 350.00
1912 Jackson Touring 250.00
1912 Buick Roadster 200.00
1916 Ford Touring 275.00
1915 Oakland 5 pass., 6 cyl. 675.00
50 others. Don't fail to look over our line. 1444 Michigan-av. Calumet 508.

NATIONAL USED CAR DEPT.
2535 MICHIGAN-AV.
OFFERS FIVE ATTRACTIVE BARGAINS.
1916 Scripps Booth Roadster.
1916 Small National Touring Car.
1916 Apperson Sedan, exceptionally good.
1913 Cadillac 5 pass. touring, exceptional.
1912 Chalmers 30 five pass. touring, excellent shape.
1912 Classy Yellow National Speedster.
J. A. HAMPTON, Calumet 4812. Open Sundays.

MARION ROADSTER.
$15 DOWN, BALANCE 5 MONTHS.
PRICE $200.
BARRY SALES CO., DISTRIBUTORS,
BARRY-AV. AND N. CLARK-ST.

DEMOUNTABLE WINTER TOP FOR Paige-Detroit. Fairfield 6-46, $225. New. One Briscoe 1916 model, 5 passenger, $500. One Jeffery, electrically equipped, $600. One Chevrolet, model 490; price $350. Woodlawn Motor Car Co., 6136 Cottage Grove-av. Wentworth 1517.

Winton Berlin Limousine.

1915 model; first class condition; elec. starter and lights; modern equipment. Will give terms to responsible party.
WINTON USED CAR DEPT., 2901 Indiana-av.

1LIGHT SIX—LOZIER, 5 PASSENGER; splendid condition $850
1—7 passenger Mitchell; good condition, $650
starter and electric lights 650
LOZIER MOTOR COMPANY OF ILLINOIS,
1462 S. Michigan-av. Calumet 3236.

FOR SALE—1917 MODEL 4 PASS. VELIE with white wire wheels, Gilsa oilers, spring bumpers and shock absorbers; better than new; cost $1,300 new; will sacrifice. Address T L 354, Tribune.

I HAVE 1917 MODEL D 6-45 LIGHT 6 Buick touring. It has been used only 4 weeks; driven 2,300 miles; $950 for quick sale. Call up for demonstration, 6047 S. Halsted. Englewood 170.

FOR SALE 1916 7 PASS., NOW BEING OVERhauled; run 11,000 miles. Can be seen at 6739 Stony Island-av. Ask to see Steve or if sold to Dan. Phone Hyde Park 6573. A bargain

FOR SALE — STEARNS-KNIGHT TOURing; excellent condition; cost $3,150 without equipment; full equipment and insurance; owner leaving country; vacant or improved, $1,500. Address T M 484, Tribune.

BARGAIN—MUST SELL MY BRAND NEW model beautiful limousines on market; cost $3,500; sacrifice for cash. Address T L 353, Tribune.

PRIVATE PARTY HAS FORD ROADSTER for sale; everything excellent condition. Can be seen any time. Garage, 3813 N. Clark-st.

CHEAP FOR CASH—OR TAKE GOOD LOT in exchange—Fine 5 pass. touring car; Moon; latest equipment; 1915 model; value $650 cash. J. HEIM, 1654 Melrose-av.

$376 BUYS 1913 CADILLAC, 7 PASSENger; lights and starter; demountable rims; first class mechanical condition. Douglas 1120.

2 CHALMERS CARS, WITH LIMOUSINES and open bodies; just the cars for livery service. Inquire WILSON-AV. GARAGE, 4651 Kenmore-av.

FOR SALE—1 PASS., 6 CYL. AMERICAN Underslung; like new; car in perfect mechanical condition; new tires; cheap for cash. BARKER, Superior 3068.

CADILLAC 8 LANDAU COUPE 4 PASSENger, in good condition; new tires; sacrifice at $1,350. Call Monday a. m. EVERSON, Calumet 3226.

SACRIFICE 1914 CUNNINGHA

AUTOMOBILES WANTED.

IF YOU NEED CASH!
Have your old car taken to 1925 S. State-st., or 1966 Indiana-av., and get the best cash price and the best deal in town. No time lost.
WARSHAWSKY & CO.,
Largest Car Wreckers in Chicago.
Lowest Prices for ALL CARS.
WE PAY SIDE AUTO WRECKING AND PARTS HOUSE.
THE HIGHEST cash price for your old car, truck, automobile. Calls answered in person or town calls same day. Phone Wabash 6368, or write 2218 W. Lake-st.
SURE TO YOUR AUTOMOBILE WITH US. We make sure your car you lose. We make sure you get an advance on your car at 6%.
Automobile Storage Co.,
116 S. Michigan-blvd.
Bell, 2200. Harrison 6368.

HAYMARKET 5308.
Wanted, cash in any condition for parts. Will call in one hour. Act quickly.
HAYMARKET 5308.

WANTED—OVERLAND, 1916 MODEL. AUTOMOBILE; some cash for 1-3 interest in a good, sweet little proposition; plant included; big weekly profits; cost $2,600. Address B 368. Tribune.

WANTED—TO BUY 5 PASS. OR CHUMMY roadster, 1915 or 1916 model; must be in good condition and bargain for cash. Call after 6 p.m. Brevoort. C. ELROY.

HIGHEST CASH PRICE PAID FOR SERVICEABLE CARS. AUTOMOBILE COMPANY, 2800 GREEN AUTOMOBILE COMPANY, 2800 Michigan-av. Phone Calumet 4600.

WANTED—1915 OR '16 LOCO., ROCKFORD, Paige-Arrow, or Flat 7 pass. touring car; must be cheap for cash; state price and condition. Address Y 7, Tribune.

WANTED—1916 OR '17 4 PASSENGER Ford; state price and condition. Address Y 7, Tribune.

WANTED—TO BUY OR TRADE FOR 1917 Ford, 1 sedan carpenters. Address Y 256, Tribune.

WANTED—AUTO, EXCHANGE FOR SERVICE; several other Makes

WANTED—A LIGHT AUTO FOR CLEARING; near McKy, Pk. value $800. Address Y 251, Tribune.

SELLING CITY WANT LATE FRANKLIN property; cost $2,000. Address Y 409, Tribune.

WANT GOOD AUTO; WILL EXCH. 120 A. of good farm and timber land, clear, in N. W. Mich. Address Y 250, Tribune.

LATE MODEL, 5 OR 7 PASSENGER, IN close condition, for cash. Call Belmont 5519.

PRIVATE PARTY WANTS 1915 OR 1916 Ford; give motor number. Address B 458, Tribune.

WANTED—FORD TRUCK IN EXCHANGE for painting and decorating. Address T D 279, Tribune.

WANT STEAM HEATING PLANT for Ford car or cash. Phone Englewood 1

WANTED—FOR CASH, 1916 OR '17 5 pass. Cadillac or roadster. Enterprise Auto Sales Co., 4642 Michigan-av.

WANTED—LATE MODEL TOURING CAR in good condition on terms. Address T M 9, Tribune.

WANTED—FORD OR LIGHT CAR IN EXchange for lot on S. Lincoln-st., near 59th; will assume balance. Address B 252, Tribune.

WANTED—LATE MODEL TOURING CAR; must be in good condition. Address T M 9, Tribune.

WANTED—FORD, 1917, AI CONDITION, cash; state particulars. DE BELLA, 1925 S. State-st. Phone Harrison 1848.

WANT FORD OR LIGHT TOURING CAR; state description and price. Address A 320, Tribune.

WANTED—AT ONCE—FORD TOURING car with winter top; state price. Address A 324, Tribune.

WANTED—LATE TOURING OR ROADster; cash and terms. Elgin Motor Car Co., 1123 S. Michigan-av.

WANTED—TO BUY OR RENT, REpairing. Delco system our specialty. 4749 Vernon-av., 1 block e. Grand-blvd. Doug.8738.

WANTED—FOR CASH, GASOLINE WHEEL tank. Enterprise Auto Repair Co., 4042 Michigan-av.

COUPE BODIES, $25; THESE FINELY FINished bodies cost originally $500 to $700 each. HERREY, 916 S. Michigan-av.

USED LIMOUSINE AND COUPE BODIES; Chicago Coach and Carriage Co., 1223 S. Michigan-av.

FOR SALE—ELEGANT COUPE BODY; seat 4; $125. 5139 Washington-blvd. Ph. Austin 9652.

WE SELL AND INSTALL ESSENKAY tire filler; no punctures, no blowouts. Phone 7824. The Essenkay Products Co., 539 Orleans, Sedgwick 4460.

WANTED—LATE MODEL 5 PASS. TOUR. body. CALLAHAN, 1725 Arcade-pl. West 5865.

BARGAIN IN SEDAN BODY FOR MARMON 41 car; also 8 passenger limousine body. 9540 Cottage Grove.

WANTED—FOR CASH, SET OF NEW OR used 1916 or 1917 Locomobile head lights. Address B 368, Tribune.

WANT AUTO IN EXCHANGE FOR TEN acres of land. Address B 338, Tribune.

WANTED—LATE MODEL BERLIN CAR, will pay cash. Phone Cicero 562.

LOANS ON AUTOMOBILES; CASH ALSO loans on diamonds. MARKS & De W. Monroe-st.

WANTED—HIGH CLASS 1916 CAR; HAVE 1 1/2 hp. of land. Address A 543, Tribune.

WANTED—LATE MODEL LIGHT TOURING car; state terms. Address A 265, Tribune.

WILL PAY $750 FOR SUPER 6 HUDSON. Fourth 2518.

WANTED—TO 45 MONTH; STEAM HEAT. W. Lake-st., 2620 S. Dear.-st. Cal.3065.

WANTED—LATE MODEL ROADSTER; good condition. Lawndale 3634.

HAVE CASH FOR LATE MODEL 5 pass. car. Address X B 443, Tribune.

PH. VAN BUREN 654. CASH FOR OLD OR wrecked cars. City or country. 3210 Jackson; CASH FOR OLD OR WRECKED CARS. Any make roadster or tour. car. Superior 8383.

PH. VAN BUREN 654. CASH FOR OLD OR wrecked cars. City or country. 3210 Jackson; WANTED—BUICK OR DODGE; STATE model and price. Address B 338, Tribune.

WANT FORD CHASSIS FOR '14 TWIN X. Ghost new. HOUGH, 39 E. Illinois.

WANTED—1914 STEARNS KNIGHT, 5 pass., touring. Phone Edgewater 5166.

WANT FORD SPEEDSTER OR COUPE; perfect; cheap for cash. Well. 1044.

WANT LATE ROADSTER; STANDARD make; must be cheap for cash. Hyde Pk. 5023.

WANTED—BEST FORD TOURING $200 will buy. Call Wellington 4712.

WANT FORD CAR EX. FOR DIA. RING. 3 PINKERMAN, 6225 Langley-av.

MOTOR TRUCKS.

NOW
IS THE TIME

TO PURCHASE GOOD USED TRUCKS.

We have the following, all in good running condition and equipped with bodies:

PACKARD TWO TON.
VELIE TWO TON.
DURABLE DAYTON TWO TON.
MENOMINEE ONE TON.
MENOMINEE 3/4 TON.
OVERLAND 90 1/2 LIGHT DELIVERY.
FOUR WAGENHALS.

THE PRICES ARE RIGHT.

CASH OR TERMS.

PACKARD MOTOR CAR COMPANY OF CHICAGO,
2100 MICHIGAN-AV. CALUMET 5906.

E. RIDDLE CO.,
Distributors.
Also the following at low prices:
Express Demonstrator.
Car used for demonstration.
Late Make Demonstrator.
Light panel top.
Fine express top.
Detroit and Michigan.

WE HAVE GIVEN UP REPUBLIC TRUCK agency. Offer our 1, 2, 3 and 5 ton demonstrators at very low prices. Used trucks. Also have a large number of other used trucks thoroughly overhauled at bargain prices. 2437 Michigan-av. Cal. 5566.

1-2 TON TRUCK, FINE CONDITION; practically new tires, fine box body, speedometer; can handle 1 1/2 tons. Make offer. Can demonstrate except Saturday afternoon and Sunday. Phone West 937 or call 217 S. Forest-av.

FOR SALE—REBUILT AND REPAINTED delivery car, $300. A few heavy trucks. Overland Motor Co., 2419 Michigan-av.

REPUBLIC CHASSIS, 40 H. P., ELECTRIC self starter; thoroughly overhauled; good tires. $350. Adams & Engs, 1617 Michigan.

FOR SALE—1 RANDOLPH AND 1 FLANdrau, in good condition; bargain. WOODLAWN SALES CO., 6212 Cottage Grove.

FOR SALE—2 TON TRUCKS WITH DUMP bodies for coal or hauling material business. Call 5291 Calumet 2439 Michigan.

FOR SALE—1 AND 3/4 TON MOTOR TRUCKS for sale or lease; will take horses in part payment; full or part time; get our terms before buying. 2224 S. Cottage Grove-av.

FOR SALE—TWO 1916 MODEL H. W. service Truck Van, first class condition. HOLLINGSWORTH, Zion City, Ill.

FOR SALE—CHEAP, 3 TON KELLY Springfield motor. E. Hansen, 1800 Ogden-av. (rear).

FOR SALE—DELIVERY, PANEL BODY, in good condition. 5633 Morgan. West 1474.

FOR SALE—IN NEED OF A GOOD USED truck at a price that is right, cash or terms, see Siegmund, 1552 Michigan-av.

WE HANDLE USED MOTOR TRUCKS and passenger cars. All sizes and makes. Phone Calumet 5591. 1st floor.

FOR SALE—FORD CHASSIS AND body, complete, $295. 2049 Milwaukee-av.

FOR SALE SOLD STOCKS AND FIXTURES; 1 1/2 ton International Motor truck. Address A 284, Tribune.

RENEW AND USED TRUCKS. Diamond T Motor Truck Co., 420 N. Kedzie. 139 N. CLARK-ST., ROOM 601.

ADVICE FREE — LEGAL CASES MONEY claims efficiently handled. Chgo. Legal Protective Assn., R. 1403-4 City Hall Sq. Bldg.

FURNACE AND STEAM HEATING.

REPAIRS ON ALL FURNACES AND stoves; reasonable. Telephone Seeley 5876. WARREN.

SET AND REP. BOILERS, BRICK CHIMneys. Hillenheim. 432 Belden. Diversey 3721.

FOR SALE.

FOR SALE—NOTICE, EL. LODGES.
One finely mounted six point elk head for sale cheap. Phone Drexel 1245 or call 4641 Prairie-av.

FOR SALE—ONE 3 BY 7 BILLIARD TABLE and one 3 by 6 pool and billiard tables and 2 bowling alleys. 1719 W. Lake-st. West 2222.

AUTO ACCESSORIES, REPAIRING.

AUTOMOBILE SPRINGS
A Specialty.

Have the broken spring in your car replaced or repaired by spring specialists. We carry a full line of springs for pleasure cars and auto trucks. Whatever the make or model of your car may be, there is a spring here ready and waiting for you.

The patronage of automobile owners, repairers, and dealers alike is solicited.

MAREMONT MFG. CO.,
AUTOMOBILE REPAIRING IN ALL ITS BRANCHES.
916-918 S. Wabash-av. Tel. Harr. 2889.

BARGAINS IN OPEN AND ENCLOSED USED BODIES.
1916 5 pass. Stearns Tour. body.
1914 7 pass. Stearns Tour. body.
1913 7 pass. Stearns Tour. body.
1911 7 pass. Premier Tour. body.
1911 Stearns Limousine body.
1909 Stears Limousine body.
ANY REASONABLE OFFER WILL BE CONSIDERED.
Cal. 100. STEARNS, 2431 S. Michigan.

EXPERT REPAIRING ON FORD CARS. General overhauling of Ford cars, $12.50. Work guaranteed. Call EMANUEL, 328 S. Honore-st. West 8437.

FOR SALE—800 CLARK CHARCOAL AUtomobile and carriage heaters; heaters are in first class condition. Price $1 each. Can quote attractive prices in quantity lots. WALDEN W. SHAW LIVERY CO., 1000 S. Wabash-av.

AUTO TOP ROOF AND BACK CURTAIN. Roadster, $6.95; touring, $8.95; parcel post paid. Our instructions make it easy to apply. You save $7. Samples and catalogue free. S. & H. Top Co., 1000 Main, Cincinnati, O.

SHALER STEAM VULCANIZER, $15; WAUkesha engine parts, 6 cyl. mag., $25; 4 cyl., $20; gasoline brazing outfit, $10; 12 inch lathe, $100; drill press, $35; grinder and buffer for $15. O'Brien, 6532 S. State.

LET US CONVERT YOUR SUMMER CAR and give you all the comforts of a limousine at a very small cost. Investigate. Chicago Auto Equipment Co., 808-10 W. Jackson-blvd. Open evenings.

2,000 TIRES—SPECIAL PRICE TO DEALERS.
SERLIN TIRE CO.,
Phone Cal. 5408. 1200-1202 Michigan-av.

FOR SALE—NEW LIMOUSINE BODY made by the Stearns Automobile Co., and fitted to Stearns. Can be seen at J. C. SMITH CO., 58-60 E. 40th-st.

CARBON REMOVED, 25 CENTS PER CYL.; repair and wreck work solicited; estimates on application; work guaranteed. Open day and night. Indiana Motor Car, 181 E. 31st.

WINTER OVERHAULING—DO IT NOW; motors completely rebuilt, $25; guar. 1 yr.; other repairs and welding reas. Auto Shop, 4105 Cottage. Drexel 4460.

SAVE GASOLINE; HAVE YOUR CARBON removed, 35c per cyl., by Mahaffey, original carbon expert; gen. repairing; valve grinding; right prices. Mahaffey, 3324 S. Park-av.

THREE FOUR DOOR CAB SIDE LIMOUsine bodies; cost $1,800 each; make us an offer. Calumet 100. STEARNS, 2431 Michigan-av.

DELCO STARTING AND LIGHTING SYStems repaired. Exide battery service station; guaranteed service. Motor Car Service Co., 524-6 R. 35th. Douglas 5401.

NEW SPRINGFIELD TYPE CONVERTIble body, 7 passenger; can be fitted to the standard chassis. Chicago Coach and Carriage Co., 1223 S. Michigan-av.

IGNITION, STARTING, LIGHTING, REpairing. Delco system our specialty. 4749 Vernon-av., 1 block e. Grand-blvd. Doug.8738.

WANTED—FOR CASH, GASOLINE WHEEL tank. Enterprise Auto Repair Co., 4042 Michigan-av.

COUPE BODIES, $25; THESE FINELY FINished bodies cost originally $500 to $700 each. HERREY, 916 S. Michigan-av.

USED LIMOUSINE AND COUPE BODIES; Chicago Coach and Carriage Co., 1223 S. Michigan-av.

FOR SALE—ELEGANT COUPE BODY; seat 4; $125. 5139 Washington-blvd. Ph. Austin 9652.

WE SELL AND INSTALL ESSENKAY tire filler; no punctures, no blowouts. Phone 7824. The Essenkay Products Co., 539 Orleans, Sedgwick 4460.

WANTED—LATE MODEL 5 PASS. TOUR. body. CALLAHAN, 1725 Arcade-pl. West 5865.

BARGAIN IN SEDAN BODY FOR MARMON 41 car; also 8 passenger limousine body. 9540 Cottage Grove.

WANTED—FOR CASH, SET OF NEW OR used 1916 or 1917 Locomobile head lights. Address B 368, Tribune.

NEW DIAMOND 37x5 ST. SIDE CASING and tube; $25. Oakland 6167.

WANTED—TWO 36x4½ INCH TIRES. Address A 264, Tribune.

WILL EXCHANGE COUPE BODY, EXCEL. condition, $50. Phone Kedzie 7234.

10C PER LB. FOR USED AUTO TIRES that can be repaired. 1300 Michigan-av.

FOR SALE—WINTER TOP FOR ABBOTTDetroit. G. S. Wegener, 1140 Wrightwood.

LIMOUSINE BODY, 4 DOOR CAB SIDES, cowl dash. $100. Graceland 400.

VESTA STARTING BATTERY, TYPE 6 car 13. 3217 Franklin-blvd. Garf. 1576.

ONE 40 H. P. MOTOR, 4 CYLINDER TYPE C. Continental motor. 747 S. Western-av.

STARTING AND LIGHTING BATTERIES, all makes, $5 to $15. 867 Rush-st. Sup. 7420.

PARTNERS WANTED.

PARTNER WANTED—A1 OFFICE OR road man, tailors to the trade; investment $5,000; an est. old firm making money; one partner retired out of same; ref. exchanged. Address T M 403, Tribune.

PARTNER WANTED—WITH $4,000.
High grade sales manager recently started business corporation needs partner to manage office while he is on road. Will sell to one interest. Work not difficult; salary reasonable; future excellent; no get rich quick scheme, but solid proposition for business man. Ph. MR SHAW, Wabash 7107.

WANTED — PARTNER IN REAL ESTATE business; $50 weekly to man or woman with $1,500; business established 3 years; prefer one capable of stenographic, office work to act as secty. This business will pay $7,000 to $10,000 annually to the right party. Address T M 553, Tribune.

PARTNER WANTED IN LIVE, LEGITIMATE BUSINESS HAVING UNLIMITED POSSIBILITIES. FOR FULL DETAILS INVEST $3,000. PARTICULARS, ADDRESS X 397, TRIBUNE.

PARTNER—NEW PROTECTED ARTICLE. Sold 102 gross to jobbers in 17 days, over 200% profit, unlimited possibilities for salesman; $1,000 cash required. See BARRON & CO., 127 N. Dearborn-st.

HERE'S A CHANCE TO BUY ½ INTEREST in paying drug store and learn business. Owner a doctor. Investigate. POLAKOW, 110 Madison-st., will give details. Address Y 265, Tribune.

WANTED—A PARTNER TO BUY ONE-half interest in old established, well paying contracting business; make liberal investment in one year; will bear strictest investigation. Address T D 279, Tribune.

PARTNER WANTED—EXPER. BUILDER engaged in building and selling choice homes in No. Shore suburbs desires party with capital to take interest in same; large profits; investigate. Address B 312, Tribune.

WANTED—TWO PARTNERS TO BUY ONEthird interest in cabinet shop; must understand business; one to take orders. Address A 111, Tribune.

PARTNER WANTED — PAINTING AND decorating; established business, small amt. needed; fine proposition for coming season. Address T E 337, Tribune.

WANT ACTIVE MAN—16 YEARS' EST. R. E. business. SMALL invest. required. ELEGANT OPENING RIGHT MAN. Address A 62, Tribune.

PARTNER — TO TAKE ACTIVE INTEREST in well paying business; very small investment. This is your golden opportunity. 2438 Lincoln-av.

PARTNER—$300; HELP MANAGE AGTS. in fast sales rights Iowa only blue flame kerosene burner; turns a cook stove into gas range. Address Y 221, Tribune.

BEHIND MAN HAS VALUABLE PATENTS. Active partner to help finance and manufacture. Address A 391, Tribune.

PARTNER WANTED, WITH $3,000, FOR auto supply store; have best location in Chicago. Address T G 328, Tribune.

WANTED — TO SELL — PARTNERSHIP: tool, die, metal mfg.; must be mechanic. 1013 N. La Salle-st.

HALF INTEREST ESTABLISHED FOOD manufacturing business; no capital; fine chance; $500. Address C 319, Tribune.

CIDER BOTTLING BUSINESS—SMALL; good; est. 25 years; present owner 20 yrs.; $1,000 required. Address Y 144, Tribune.

PARTNER—QUICK, WITH $500, FOR AUTO bus.; handle own money. Address Y 94, Tribune.

PARTNER WANTED—WITH $2,000. TO join experienced man in opening chain of waffle houses. Address T M 64, Tribune.

PARTNER WANTED—YOUNG HUSTLING painter as partner to carpenter; no money but grit. Address A 225, Tribune.

WANTED—PARTNER WITH $10,000 TO INvest in old established business. Best references. Address T D 114, Tribune.

$5,000 BUYS ½ INT. IN WELL ESTAB. elec. mfg. bus. Address A 382, Tribune.

$3,000 AND SERVICES TO INVEST. What have you? Address A 368, Tribune.

PAYING BUSINESS WANTS ACTIVE partner with inv. Address B 249, Tribune.

LADY WANTS LADY PARTNER, RENT; ling real estate. 25 N. Dearborn, R. 802.

LAW AND COLLECTIONS.

WE COLLECT CLAIMS OF EVERY DESCRIPTION; also attend to legal matters. COLLADAY ADJUSTMENT CO.,
139 N. CLARK-ST., ROOM 601.

ADVICE FREE — LEGAL CASES MONEY claims efficiently handled. Chgo. Legal Protective Assn., R. 1403-4 City Hall Sq. Bldg.

FURNACE AND STEAM HEATING.

REPAIRS ON ALL FURNACES AND stoves; reasonable. Telephone Seeley 5876. WARREN.

SET AND REP. BOILERS, BRICK CHIMneys. Hillenheim. 432 Belden. Diversey 3721.

FOR SALE.

FOR SALE—NOTICE, EL. LODGES.
One finely mounted six point elk head for sale cheap. Phone Drexel 1245 or call 4641 Prairie-av.

FOR SALE—800 CLARK CHARCOAL AUtomobile and carriage heaters; heaters are in first class condition. Price $1 each. Can quote attractive prices in quantity lots. WALDEN W. SHAW LIVERY CO., 1000 S. Wabash-av.

AUTO TOP ROOF AND BACK CURTAIN. Roadster, $6.95; touring, $8.95; parcel post paid. Our instructions make it easy to apply. You save $7. Samples and catalogue free. S. & H. Top Co., 1000 Main, Cincinnati, O.

SHALER STEAM VULCANIZER, $15; WAUkesha engine parts, 6 cyl. mag., $25; 4 cyl., $20; gasoline brazing outfit, $10; 12 inch lathe, $100; drill press, $35; grinder and buffer for $15. O'Brien, 6532 S. State.

LET US CONVERT YOUR SUMMER CAR and give you all the comforts of a limousine at a very small cost. Investigate. Chicago Auto Equipment Co., 808-10 W. Jackson-blvd. Open evenings.

2,000 TIRES—SPECIAL PRICE TO DEALERS.
SERLIN TIRE CO.,
Phone Cal. 5408. 1200-1202 Michigan-av.

FOR SALE—NEW LIMOUSINE BODY made by the Stearns Automobile Co., and fitted to Stearns. Can be seen at J. C. SMITH CO., 58-60 E. 40th-st.

CARBON REMOVED, 25 CENTS PER CYL.; repair and wreck work solicited; estimates on application; work guaranteed. Open day and night. Indiana Motor Car, 181 E. 31st.

WINTER OVERHAULING—DO IT NOW; motors completely rebuilt, $25; guar. 1 yr.; other repairs and welding reas. Auto Shop, 4105 Cottage. Drexel 4460.

SAVE GASOLINE; HAVE YOUR CARBON removed, 35c per cyl., by Mahaffey, original carbon expert; gen. repairing; valve grinding; right prices. Mahaffey, 3324 S. Park-av.

THREE FOUR DOOR CAB SIDE LIMOUsine bodies; cost $1,800 each; make us an offer. Calumet 100. STEARNS, 2431 Michigan-av.

DELCO STARTING AND LIGHTING SYStems repaired. Exide battery service station; guaranteed service. Motor Car Service Co., 524-6 R. 35th. Douglas 5401.

NEW SPRINGFIELD TYPE CONVERTIble body, 7 passenger; can be fitted to the standard chassis. Chicago Coach and Carriage Co., 1223 S. Michigan-av.

IGNITION, STARTING, LIGHTING, REpairing. Delco system our specialty. 4749 Vernon-av., 1 block e. Grand-blvd. Doug.8738.

WANTED—FOR CASH, GASOLINE WHEEL tank. Enterprise Auto Repair Co., 4042 Michigan-av.

COUPE BODIES, $25; THESE FINELY FINished bodies cost originally $500 to $700 each. HERREY, 916 S. Michigan-av.

USED LIMOUSINE AND COUPE BODIES; Chicago Coach and Carriage Co., 1223 S. Michigan-av.

FOR SALE—ELEGANT COUPE BODY; seat 4; $125. 5139 Washington-blvd. Ph. Austin 9652.

WE SELL AND INSTALL ESSENKAY tire filler; no punctures, no blowouts. Phone 7824. The Essenkay Products Co., 539 Orleans, Sedgwick 4460.

WANTED—LATE MODEL 5 PASS. TOUR. body. CALLAHAN, 1725 Arcade-pl. West 5865.

BARGAIN IN SEDAN BODY FOR MARMON 41 car; also 8 passenger limousine body. 9540 Cottage Grove.

WANTED—FOR CASH, SET OF NEW OR used 1916 or 1917 Locomobile head lights. Address B 368, Tribune.

NEW DIAMOND 37x5 ST. SIDE CASING and tube; $25. Oakland 6167.

WANTED—TWO 36x4½ INCH TIRES. Address A 264, Tribune.

WILL EXCHANGE COUPE BODY, EXCEL. condition, $50. Phone Kedzie 7234.

10C PER LB. FOR USED AUTO TIRES that can be repaired. 1300 Michigan-av.

FOR SALE—WINTER TOP FOR ABBOTT-Detroit. G. S. Wegener, 1140 Wrightwood.

LIMOUSINE BODY, 4 DOOR CAB SIDES, cowl dash. $100. Graceland 400.

VESTA STARTING BATTERY, TYPE 6 car 13. 3217 Franklin-blvd. Garf. 1576.

ONE 40 H. P. MOTOR, 4 CYLINDER TYPE C. Continental motor. 747 S. Western-av.

STARTING AND LIGHTING BATTERIES, all makes, $5 to $15. 867 Rush-st. Sup. 7420.

PARTNERS WANTED.

PARTNER WANTED—A1 OFFICE OR road man, tailors to the trade; investment $5,000; an est. old firm making money; one partner retired out of same; ref. exchanged. Address T M 403, Tribune.

PARTNER WANTED—WITH $4,000.
High grade sales manager recently started business corporation needs partner to manage office while he is on road. Will sell to one interest. Work not difficult; salary reasonable; future excellent; no get rich quick scheme, but solid proposition for business man. Ph. MR SHAW, Wabash 7107.

WANTED — PARTNER IN REAL ESTATE business; $50 weekly to man or woman with $1,500; business established 3 years; prefer one capable of stenographic, office work to act as secty. This business will pay $7,000 to $10,000 annually to the right party. Address T M 553, Tribune.

PARTNER WANTED IN LIVE, LEGITIMATE BUSINESS HAVING UNLIMITED POSSIBILITIES. FOR FULL DETAILS INVEST $3,000. PARTICULARS, ADDRESS X 397, TRIBUNE.

PARTNER—NEW PROTECTED ARTICLE. Sold 102 gross to jobbers in 17 days, over 200% profit, unlimited possibilities for salesman; $1,000 cash required. See BARRON & CO., 127 N. Dearborn-st.

HERE'S A CHANCE TO BUY ½ INTEREST in paying drug store and learn business. Owner a doctor. Investigate. POLAKOW, 110 Madison-st., will give details. Address Y 265, Tribune.

WANTED—A PARTNER TO BUY ONE-half interest in old established, well paying contracting business; make liberal investment in one year; will bear strictest investigation. Address T D 279, Tribune.

PARTNER WANTED—EXPER. BUILDER engaged in building and selling choice homes in No. Shore suburbs desires party with capital to take interest in same; large profits; investigate. Address B 312, Tribune.

WANTED—TWO PARTNERS TO BUY ONEthird interest in cabinet shop; must understand business; one to take orders. Address A 111, Tribune.

PARTNER WANTED — PAINTING AND decorating; established business, small amt. needed; fine proposition for coming season. Address T E 337, Tribune.

WANT ACTIVE MAN—16 YEARS' EST. R. E. business. SMALL invest. required. ELEGANT OPENING RIGHT MAN. Address A 62, Tribune.

PARTNER — TO TAKE ACTIVE INTEREST in well paying business; very small investment. This is your golden opportunity. 2438 Lincoln-av.

PARTNER—$300; HELP MANAGE AGTS. in fast sales rights Iowa only blue flame kerosene burner; turns a cook stove into gas range. Address Y 221, Tribune.

BEHIND MAN HAS VALUABLE PATENTS. Active partner to help finance and manufacture. Address A 391, Tribune.

PARTNER WANTED, WITH $3,000, FOR auto supply store; have best location in Chicago. Address T G 328, Tribune.

WANTED — TO SELL — PARTNERSHIP: tool, die, metal mfg.; must be mechanic. 1013 N. La Salle-st.

HALF INTEREST ESTABLISHED FOOD manufacturing business; no capital; fine chance; $500. Address C 319, Tribune.

CIDER BOTTLING BUSINESS—SMALL; good; est. 25 years; present owner 20 yrs.; $1,000 required. Address Y 144, Tribune.

PARTNER—QUICK, WITH $500, FOR AUTO bus.; handle own money. Address Y 94, Tribune.

PARTNER WANTED—WITH $2,000. TO join experienced man in opening chain of waffle houses. Address T M 64, Tribune.

PARTNER WANTED—YOUNG HUSTLING painter as partner to carpenter; no money but grit. Address A 225, Tribune.

WANTED—PARTNER WITH $10,000 TO INvest in old established business. Best references. Address T D 114, Tribune.

$5,000 BUYS ½ INT. IN WELL ESTAB. elec. mfg. bus. Address A 382, Tribune.

$3,000 AND SERVICES TO INVEST. What have you? Address A 368, Tribune.

PAYING BUSINESS WANTS ACTIVE partner with inv. Address B 249, Tribune.

LADY WANTS LADY PARTNER, RENT; ling real estate. 25 N. Dearborn, R. 802.

LAW AND COLLECTIONS.

WE COLLECT CLAIMS OF EVERY DESCRIPTION; also attend to legal matters. COLLADAY ADJUSTMENT CO.,
139 N. CLARK-ST., ROOM 601.

ADVICE FREE — LEGAL CASES MONEY claims efficiently handled. Chgo. Legal Protective Assn., R. 1403-4 City Hall Sq. Bldg.

BILLIARDS AND BOWLING.

FOR SALE—BILLIARD TABLES, BRAND new, 6x12, 4 pocket, with complete outfit, second hand tables at reduced prices, easy payments. We rent tables with option of applying rent on purchase. Cigar stands a specialty. THE BRUNSWICK-BALKE-COLLENDER CO., 629 S. Wabash-av.

FOR SALE—BILLIARD AND POOL TABLES, 3x6 and 4x8, with or without accessories; also bowling alleys. Write for prices. THE FINKELSTEIN BILLIARD CO., 719 S. Dearborn-st.

FOR SALE—BILLIARD AND POOL TABLES, 3x6 and 4x8, with or without accessories; also bowling alleys. Write for prices. THE FINKELSTEIN BILLIARD CO., 719 S. Dearborn-st.

FOR SALE—BILLIARD AND POOL TABLES, 3x6 and 4x8, with or without accessories; also bowling alleys. Write for prices. THE FINKELSTEIN BILLIARD CO., 719 S. Dearborn-st.

BUSINESS CHANCES.

ADVERTISE EVERYWHERE. 25 WORDS in 100 monthlies, $10; 106 weeklies, $2.50; 40 Sunday papers, $10. Copy Agency, St. Louis.

ADVERTISERS, SEND FOR OUR REASONS WHY WE CAN SELL BETTER PRINTING FOR LESS MONEY.

IT IS FREE FOR THE ASKING.

We will also send you our Standardized Price List of your every type of printing requirements. You will find it handy. Call, phone, or write.
ERNEST L. FANTUS CO., PRINTERS,
526 S. Dearborn-st. Telephone Harrison 8347.

ADVERTISERS, MAIL DEALERS — OUR advertising guide gives rates, circulation of 2,000 different publications, includes 20 mail order plans. Sent complete, free. Or phone for representative. Harr. 8247. Dearborn Advertising Agency, 525 S. Dearborn-st., Chicago.

ADVERTISING ADVICE—SECURE AGENTS or salesmen, men or women workers everywhere, sell your land; reach investors. Use the classified columns. Complete information in our FREE booklet, "Papers That Pay." Ankrum Adv. Agy., 421 S. Dearborn. Har. 8697.

ADVERTISING PUBLICATION AND PUBlicity Bus.—For Sale—Inc.; est. several yrs.; man or woman can handle. Address T M 160, Tribune.

ADVERTISING—I WANT $200,000 OR $300,000 worth of national advertising on "high" grade line of goods. Address Z 231, Tribune.

AGENCY — EUROPEAN MANUFACTURER wants representative; European factory closed account of war; now manufacturing in America; patented specialty sells to merchants, manufacturers; tremendous European necessity; Chicago and other desirable territory open now, but all territory being rapidly closed. Representatives pay their own profits; no capital required. Apply by letter for appointment. Address T N 302, Tribune.

AGENCY—HAVE EXCLUSIVE OFFICE and showroom, want article of merit. Wabash 4794.

AGENCY—SALES MANAGER WILL REPresent live specialty in demand. L., 329 S. Hoyne-av.

AGENCY—WANTED — FOR PHILADELphia, Pa., 41 High-st., Germantown, Pa.

AGENCY—SALES MGR. WILL HELP MARket live specialty. L., 329 S. Hoyne-av.

AMUSEMENT—MAN, WITH $1,500 TO JOIN me in amusement enterprise; has opening $5,000 in 3 months; investigate. Address T L 366, Tribune.

PARTNER WANTED—FOR SALE—ESTAB. 16 YRS.; must sacrifice at act; illness. 1233 N. Clark-st. Superior 4700.

AUTOMOBILE ACCESSORY MANUFACTURING CONCERN WITH AGENCIES COMPLETELY COVERING THE MIDDLE WEST WISHES TO ENLARGE ITS SCOPE OF ACTION. A SMALL INVESTMENT WILL NET YOU LARGE RETURNS, YET BE TOTALLY SECURED. INVESTIGATION SOLICITED. ADDRESS T D 292, TRIBUNE.

AUTOMOBILE ACCESSORIES, METAL specialties, electrical and mechanical devices; will mfr. on contract or royalty; accurate die, tool, and punch press work. Berkman Mfg. Co., 623 W. Jackson-blvd. Monroe 5089.

BAD ACCOUNTS

collected on commission. In case of suit we stand all court cost. Creditors' Legal Assn., 8 S. Dearborn-st. Phone Randolph 7687.

BAKERY—HIGH GRADE AND PROFITABLE; guaranteed $800 business per week; will consider partnership; must sell on account sickness; only those with cash call for interview between 10 and 1. 5542 Ingleside-av., 1st flat.

BAKERY, DELICATESSEN—GOOD TRADE; transfer cheap; must be sold; fine location for home bakery. Phone Lake View 701.

BARBER SHOP—4 CHAIRS, NEAR TRANS. fer; corner; getting 15c and 35c; good clear trade; making and sales corporation; enterprise will net 25 to 100%. Address Y 308, Tribune.

BARBER—PREFERRED STOCK IN OLD established mfg. concern, paying 7%. Investigate. Safety and security assured. A line will bring details. Address S A 320, Tribune.

BARBER SHOP—$175 BUYS GOOD PAYING 3 chair shop. 108 N. Crawford-av.

BARBER SHOP—FOR SALE—3 CHAIRS. 4822 S. Kedzie-av.

BATH AND MASSAGE FIXTURES WANTed; must be cheap. Armitage 2567.

BEAUTY PARLOR—FOR SALE; VERY cheap, leaving town. Hyde Park Hotel, 5100 Lake Park-av.

BILLIARD HALL, BOWLING ALLEYS. Old established place; near L station; S. S.; investigate. Wed. 2 to 5. Tribune.

BILLIARD HALL—HIGH CLASS OUTFIT for sale; 2 billiard, 5 pull tables; will sell separate. 6037 S. Halsted-st.

BILLIARD TABLES, CUES, CIGAR store. Modern, up to date; good loc.; real bargain. Address T E 340, Tribune.

BILLIARD HALL—6 TABLES; $1,250 PART cash or terms. 5 yrs.' lease; reason; no agents; stand investigation. 3939 W. 12th.

BILLIARD HALL, 7 TABLE; BARBER shop in connection; paying proposition. 3661 Ogden-av. Lawndale 1756.

BILLIARD PARLOR—FOR SALE—NEW; 4 tables; bargain. Address B 238 Tribune.

BOWLING ALLEYS AND BILLIARD HALL for sale; 4 alleys; 3 tables; North-av. See bargain for some one. Phone Sau. Tues., Thurs.

CAFETERIA—FOR SALE—RARE OPPORtunity; 4 year lease in A1 established location; cafeteria at a decided bargain. This office is made only to a person who has the ability to help manage the business. Address B 256, Tribune.

CAFETERIA, LUNCHROOM AND RESTAUrant in financial district with special facilities for catering; high class patronage; low price and liberal terms and very low rent. Home made candy. Address A 195, Tribune.

CANDY STORE—BARGAIN IN LOOP; EXC. for home made candy. Address A 195, Tribune.

CAPITAL—RECENTLY ORGANIZED COMpany with limited amount stock placed; object, aeroplane and motor construction; full investigation solicited. Address Y 409, Tribune.

CAPITAL INTERESTED—WELL KNOWN brokerage firm will incorporate your own business; sell your stock issue to our country and city clients; nothing but A1 propositions considered. Address T M 397, Tribune.

CAPITAL—SUCCESSFUL BUSINESS AND financial man will finance live growing business that requires more money for extension; might join active interest. Address S A 66, Tribune.

CAPITAL—I WILL FINANCE UP TO $50,000; a sound, reliable capable large executive and assuring safety and substantial returns. Address A 265, Tribune.

CAPITAL — CAN SELL $50,000 STOCK ON bonds; have large organization, companies incorporated; reasonable. Address A 359, Tribune.

CAPITAL WANTED TO EXTEND ESTABlished business, capable large expansion; safe and substantial returns. Address B 375, Tribune.

CAPITAL FURNISHED—WE ARE ON THE market to take on the sale of a good stock issue. What have you? Address S 251, Tribune.

CAPITAL — I WILL INVEST $10,000 TO $1,000,000 in building for firms that will take long lease; will pay engineers for information. Address T M 123, Tribune.

CAPITAL WANTED—A RELIABLE, WIDE awake promoter or brokerage firm for a stamp mfg. and sales corporation; enterprise will net 25 to 100%. Address Y 308, Tribune.

CAPITAL—PREFERRED STOCK IN O

BUSINESS CHANCES.

YOUR GREAT OPPORTUNITY

TO ESTABLISH YOURSELF IN A LUCRATIVE INDEPENDENT BUSINESS OR TO MATERIALLY ENHANCE THE PROFITS OF YOUR PRESENT BUSINESS. READ THIS ADVERTISEMENT CAREFULLY, THEN

ACT QUICKLY.

SECURE AN AGENCY

FOR A LIGHT FARM TRACTOR THAT IS DESTINED TO REVOLUTIONIZE THE FARMING INDUSTRY THE WORLD OVER. EVERY FARMER, GREAT OR SMALL, IS A LOGICAL PROSPECT. THERE ARE 7,000,000 FARMERS IN THE UNITED STATES, MANY OF WHOM WILL BUY THIS TRACTOR IN THE NEXT FEW YEARS.

THE TWO-WHEEL RIM DRIVE

12-15 H. P.

EBERT-DURYEA TRACTOR AT $350

IS THE MOST ECONOMICAL AND PRACTICAL FARMING APPLIANCE OF THE CENTURY.

IT IS THE ONLY 100% EFFICIENT FARM POWER PLANT AND WILL DISPLACE HORSE POWER WITH STARTLING RAPIDITY.

AS EVIDENCE OF THE UNQUALIFIED APPROVAL OF SOME OF THE GREATEST ENGINEERING EXPERTS OF OUR AGE, WE HOLD IN OUR OFFICE, AMONG OTHERS, ONE ORDER FOR THESE TRACTORS AMOUNTING TO $20,000,000. TWENTY MILLION DOLLARS TO BE DELIVERED IN INSTALLMENTS OVER A PERIOD OF FIVE YEARS.

THIS LOT WILL BE DISTRIBUTED IN ASIA MINOR.

THIS ABOVE WILL GIVE YOU SOME IDEA OF THE WONDERFUL POSSIBILITIES FOR THE MEN FORTUNATE ENOUGH TO SECURE AN AGENCY.

ALSO

CULTIVATOR TRACTOR AT $100

INDISPENSABLE ON THE VERY SMALL FARM OR TRUCK GARDEN. AN ALL-PURPOSE, LIGHT DUTY, LABOR SAVING POWER PLANT.

EBERT-DURYEA FARM TRACTOR CO.

INCORPORATED FOR

$30,000,000

NOT A DOLLAR'S WORTH OF STOCK FOR SALE.

740 STOCK EXCHANGE BUILDING, CHICAGO, ILL.

IDLERS AND CURIOSITY SEEKERS, PLEASE REFRAIN FROM ANSWERING THIS ADVERTISEMENT.

OFFICE OPEN EVENINGS UNTIL 7.

HERE'S YOUR CHANCE—OVER 12,000 SQ. feet of building space; large light rooms, suitable for hotel, restaurant, printers or any business requiring large space in good neighborhood; basement and main floor occupied by a sausage concern; will sell all sausage plant building, including lot next door for any reasonable offer. Address X 329, Tribune.

SALES REPRESENTATIVE IS WANTED by auto truck manufacturer. Must be high class man who can show successful record in this or other lines of business. Company is co-operative and man selected must be prepared to make an investment, which will be fully secured. Man selected will receive liberal remuneration. Address T J 365, Tribune.

$100 WEEKLY AND MORE—WE ARE establishing branch offices in different localities and want a few high grade men of character acquainted in the community to supervise this work; some cash required for stock to fill orders; men now employed in our 1c a save stamps, as we have gilt edge proposition that will stand the strictest investigation. WHITMAN MFG. CO., Cottage Grove-av.

BRANCH MANAGER WANTED BY MOTOR truck manufacturer; salary $1,800 a year and half profits of branch; proposition good for at least $5,000 per yr.; small investment of $2,500 equipped, which can always be withdrawn. In reply give age and past business record; all replies strictly confidential. Address T D 284, Tribune.

WANTED — PARTIES TO FINANCE OR promote by stock selling patented playing card and fortune game. Investigation entirely new. Nothing else like it in existence. Will sell rapidly when marketed. Company to be organized and cards manufactured in Chicago. Address A. F. FIELDS, Inventor, 201 Central Bldg., Seattle, Wash.

WANTED — BY RESPONSIble party, agency for live mfg. article. Address X 287, Tribune.

BROKER WANTED—AN AUTOMOBILE tire manufacturing company, which will be turning out fifty tires per day within sixty days, will consider proposition from first class broker to place the balance of their Preferred Stock issue which carries a 25 per cent bonus of Common Stock. Address F W 4, Tribune.

MANUFACTURING OPPORTUNITIES — Our clients have numerous patented devices of excellent merit which can be purchased outright or manufactured on royalty; write for full particulars and data on these instruments. CHANDLEE & CHANDLEE, Suite 60 Chandlee Bldg., Washington, D. C.

PERSON OWNING TWO THOUSAND FEET water frontage on deep water to ocean desires additional capital investment to join in ship building plant. Exceptional opportunities. Fans. also worked out. Address H. T. GOULD, 35 W. 94th-st., New York.

AM NOW FURNISHING EXCLUSIVE AND standard lines of goods to nearly thousand large corporations; desire association with capable man able to give entire services and take financial interest in business; would incorporate; private interview only; give telephone number. Address A 381, Tribune.

AN EXCEPTIONAL OPPORTUNITY IS OFfered a small town with good shipping facilities that will assist in financing a $50,000 Illinois corporation to secure their factory. Will employ 50 to 60 men to start. Lines of merchandise have universal demand. Address A 347, Tribune.

CHICAGO MFR. OF NATIONAL REPUTAtion has unusual opening in city sales dept. for man (Gentile) of integrity and push who can invest $3,000; absolutely confidential; permanent pos.; liberal income assured. Address A 119, Tribune.

WANTED — AN EXPERIENCED BUSINESS MAN to assume management of newly formed Illinois corporation; must furnish highest references and be willing to invest from $5,000 to $10,000. We offer excellent profits and unlimited opportunity for expansion. Phone Haymarket 1574 for appointment.

A BUSINESS FOR A MAN OF $15,000 income caliber, national reputation; small investment required. Are you ambitious and honest? Then investigate. Address A 328, Tribune.

A SPECIALTY SALES MANAGER will invest $5,000 in live business; outline for attention. Address A 329, Tribune.

OUTFIT FOR MOVING PICTURE THEAter—24 hand. Columbia Theater, Indiana Harbor, Ind.

IF YOU KNOW ADVERTISING, PUBLISHing business, and have $1,000, I can put you in right. Address F 248, Tribune.

HIGHEST PRICE PAID FOR STORES and stocks of mdse.; quick action. RUBIN BROS., 207 S. Halsted. Tel. Monroe 4129.

WILL BUY INTEREST IN ESTABLISHED real estate business on the North or Northwest Side. Address A 387, Tribune.

WANT A GOING BUSINESS IN EXCHANGE for $75,000 worth of clear Chicago suburban vacant. Address T F 82, Tribune.

TO RENT—BY A LADIES' TAILOR, SUITable space for a high class dressmaker. $220 Atlantic-av., 3d floor.

WELL ESTABLISHED PAYING LAUNdry, South Side, for sale; consider assistant with small capital. Address A 440, Tribune.

WANT AFFOWN AGENTS. ANY LINE. Comm. basis; 5c. tarif. P. O. Box 650, Chgo.

WANTED—RETAIL BUSINESS; WILL EXchange real estate. 3025, George-st., 2d.

WANTED—SMALL STORES. BARGAIN, cash; state price. Address T 263, Tribune.

WANT 200 AD HAND FOLDING CHAIRS. Address B 347, Tribune.

BUSINESS CHANCES.

THE PERSONAL EQUATION.

A group of practical men are organizing (under Illinois charter) a legal reserve life assurance company which will be operated upon lines thoroughly practical, safe, and distinctly progressive in its protection of both shareholders and patrons.

There are features of co-operation and mutual welfare inherent in the scope of activity planned which secure attention and prompt approval of thoughtful persons who can appreciate the obvious advantages.

Three men of good presence and repute who possess initiative, tact, and energy which endures, are wanted to interview Chicago people capable of contributing $100 to $500 toward part ownership in the financial control and who will agree to give personal assistance to the co-operative movement related to first year's business.

Sales experience is an advantage, but ability to present the truth and ask for prompt decision is of greater use.

Compensation on commission basis only. If applicant will not test the merits of proposition for one week without an advance, he is unlikely to be the caliber man needed.

Write briefly, stating present occupation, lines followed during past five years, and indicate something of social standing in neighborhood you reside. Address T D 116, Tribune.

ARE YOU SEEKING OUT OF TOWN BUSINESS

and large returns? Use this special Metropolitan List, with a combined circulation of 2,500,000. For $10 we will insert one time a 25 word classified ad in the following 24 Sunday papers:

Chicago Tribune,	Milwaukee Sentinel,
Chicago Examiner,	San Antonio Express,
St. Louis Post-Dispatch,	Dallas News,
Minneapolis Tribune,	Pittsburgh Dispatch,
Detroit Free Press,	Buffalo Courier,
Indianapolis Star,	Cincinnati Enquirer,
Denver Post,	Philadelphia Press,
Des Moines News,	Columbus Dispatch,
St. Paul News,	Kansas City Journal,
Toledo Blade,	Memphis News-Scim.,
Atlanta Constitution,	Washington Herald,
Peoria Journal,	Omaha World-Herald.

If you advertise for Agents, Business Opportunities, Real Estate, Farms, etc., this list will bring big results. We prove insertion of ad in each paper. Our Sales Promotion Department is at the service of advertisers for preparing advertisements, reviewing their literature, and suggesting selling plans. Our 32 page advertiser's Pocket Guide FREE.

GUENTHER-BRADFORD CO. [Estab. 1885.] 64 W. Randolph-st., Chicago. Phone Cen. 382.

SOUND INVESTMENT.

WANTED—1,000 persons to invest $100 each in manufacture of Morse Adding Machines—the most wonderful LISTING and ADDING machine of the age. Sells for $100. Does work of high priced machines. SIMPLE in construction. Weight is only 12 lbs. Present output of factory 15 machines a day. This money to be used to increase capacity to 100 a day. Profits on manufacture so LARGE that your investment will GROW as we GROW, and should double in value each year. We offer ten shares 7% cumulative preferred stock [par value $100] and a bonus of 6 shares common stock [par value $60] for $100. Offer stands for a limited time only. For your protection 51% of total capitalization of Morse Adding Machine Co. is deposited in escrow in State Bank of Chicago, to prevent selling of control.

Send subscriptions to BARTLEY BURG & CO., 109 N. Dearborn-st., Chicago, Ill., Fiscal and Selling Agents, Morse Adding Machine Co. C. R. MORSE, Prest. JESSE H. MARQUETTE, Treas. Reference and Depository, State Bank of Chicago.

A RARE OPPORTUNITY

FOR A LIVE MAN WITH $5,500.

After 20 years' successively conducting a retail men's wear business in a first class neighborhood on the South Side, I am going to retire. This is a live proposition, going stronger each year. It has been paying me about 50% clear on investment. Am interested in a strictly legitimate business of this character, answer this ad. Triflers need not apply. Address A 273, Tribune.

I HAVE TOOLS, DIES, STOCK, ETC., TO manufacture machines that will sell to every power plant in the country. Has been sold, thoroughly tested and indorsed by the largest plants in the city; cost $20; sells $100. I have other large mfg. business and cannot give this attention; $3,000-$5,000 required. A bargain to an make $50,000 a year. Address T E 269, Tribune.

A STOCK SALESMAN.

Manufacturing company with half million of assets placing limited amount of stock will pay big dividends. High class salesmen wanted. LEADS FURNISHED. BIG COMMISSIONS; reference required. P.O Box 113.

FOR SALE—OR EXCHANGE—WE OFFER for sale or exchange about 4,000 acres of choice coal land situated in East Tennessee. Price reasonable; well located and can be developed a going mine in a short time. Will take inside improved real estate in any large city as part payment. Address R. B. CASSELL, Harriman, Tenn.

I WILL SACRIFICE A SPLENDID BUSIness I have built up as western sales agent for about 6 prominent eastern manufacturers of ladies' and children's ready to wear garments; splendid opportunity but must leave quick action. Address T D 260, Tribune.

A LIMITED NUMBER OF PERSONS WHO have $50 and up to invest in an established, paying manufacturing business, which will guarantee 12½ per cent on investment and a steady position. This is strictly co-operative, so other need apply. Address A 104, Tribune.

A WELL ESTABLISHED MOTOR TRUCK business, desiring $25,000 to $50,000 for the mfg. of one ton trucks; several hundred trucks now in operation; no fictitious prices for stock asked; parties get in on actual value. Address A 105, Tribune.

IF YOU ARE STARTING A MANUFACturing business, or if you have an established plant that you would consider relocating in a good city, write giving detailed particulars. CIVIC AND INDUSTRIAL ASSOCIATION, Marinette, Wis.

WANTED—AN IDEA WHICH YOU CAN THINK of some simple thing to patent? Protect your ideas; they may bring wealth. Write for "Needed Inventions" and "How to Get Your Patent." RANDOLPH & CO., Dept. 347, Washington, D. C.

$50 PER WEEK SALARY AND COMMIS-sions extra for wide awake energetic salesman not over 35; Gentile; position permanent; a bright future for the right man; $1,000 investment required; particulars at interview only. Address T E 113, Tribune.

REL. BUS. MAN TO HELP MANAGE GOing bus.; products shipped all parts country; est. over 9 years; $2,000 to $3,000 to start; $3,500 buys big int.; money secured. Statement rendered. Only character and pep nec. Address A 84, 315 Dearborn-st.

WE GET THE MONEY FOR YOU. CONsign your merchandise to us for quick disposal; any kind, any amount; bank refs. Stone Mercantile Co., Hartford Bldg. Rand. 7912.

HAVE CASH. AM PRINCIPAL—

Wanted, good business proposition; must be sound and have large earning capacity; no brokers; state nature, some details, for reply. Address B 301, Tribune.

I AM SEEKING A REAL GOOD STOCK, bond, land or mining proposition. 20 yrs.' experience, large clientele; quick action; references all states. "FINANCIER," 55 E. CHICAGO-AV.

IF YOU ARE AMBITIOUS, NOT AFRAID to work, and have some capital, come in with us; $2,000 to $5,000 will handle and your capital grow; investment secured. Address X 75, Tribune.

CHICAGO AGENCY.

I wish to represent manufacturer in Chicago; prefer article or line sold to drug and grocery trade. Address A 335, Tribune.

A MOTOR TRUCK MFR. WANTS RELIable, energetic party in each county as sales manager; $300 to $500 monthly easily made; references required. Wonder Motor Truck Co., 30 W. Adams-st., Chicago.

EXPERIENCED NEWSPAPER OR ADVERtising man seeking connection with definite future. Must be in position to finance self few weeks. Give experience and ambition in detail. Rotofoto, 1482 Broadway, New York.

WILSON-AV. DISTRICT. 4 NEW LIVERY cars; best money maker on North Side; can show books; good reason for selling; this is a $20,000 proposition; no pikers wanted. Address Y 405, Tribune.

$500 BUYS ¼ INTEREST IN GROWING auto dist. that will supply manufacturing business; capital needed for expanding and marketing mdse.; man acquainted with selling preferred. Address A 375, Tribune.

SIMPLY TELL US WHAT BUS. YOU want to sell, buy or invest in; our system secures buyer every condition; if you want quick action and safety. Investigated Business Exchange, 180 N. Dearborn.

WANTED—A MAN EXPERIENCED IN the manufacturing business with $10,000 cash to invest. Best money making proposition in the west. Bank of Elliston, Elliston, Iowa.

HAVE $10,000 CASH; WANT TO BUY OUTright an established business which has future; must be paying and stand strict inspection; state nature of bus. and full particulars. Address T M 259, Tribune.

MAN OR WOMAN WITH SMALL CAPITAL to take active interest in established novelty manufacturing business; guaranteed 10% on investment and salary; must be a hustler. Address B 168, Tribune.

WANTED—YOUNG MAN TO TAKE ACtive interest in old established business; good salary, small investment required. Appointment. 1918 Lincoln-av.

WANTED—YOUNG ACCOUNTANT WITH $5,000 to $10,000 for interest in going manufacturing concern; must have best references. Address B 240, Tribune.

FOR SALE—AT ONCE, CHEAP, 426 THEAter seats, piano, scenery, moving picture machines, fire apparatus, etc. 158 W. Division-st.

WANT SOME GOOD MAIL ORDER ARTIcle, auto accessory preferred, but not essential. Address A 309, Tribune.

WANTED—PARTNER WITH $1,500; NEW laundry prop.; never been worked in Chicago. Address S A 86, Tribune.

MOVING OPERATOR WILL RENT OR TAKE interest in theatrical picture machine wanted. Address C 183, Tribune.

FOUR PATENTS, MILL AND MANY MAchines need funds. Address Y 513, Tribune.

100 20-LINE LETTERS LIMIT, TYPEWRITTEN, $1, then 10c per C. Address O F 207, Tribune.

PARTY WITH $5,000; SAFE PROPOSITION. Your money secured. Address Y 503, Tribune.

WANT SMALL BUSINESS—HAVE $150 TO invest. Address B 352, Tribune.

BUSINESS CHANCES.

A MACHINE, PROTECTED BY SOUND patents; retails $5; costs $1.20. Every home from mansion to cottage in every country prospective customers. Public interest and market demand active. 16,000 already sold and giving satisfaction. Renders indispensable service. Sells readily through department and other stores and by mail. Competition negligible though missionary work has been thoroughly done. This is a new industry that will rival as a money maker such lines as the sewing machine, the cash register, or the phonograph. Every "if" has been removed by actual performance. Am sole proprietor. Have invested $36,000 in perfecting this device and in patents, dies, and machinery. Have successful international record. can furnish bank and commercial agency references. Am increasing capital of Chicago Corporation to $100,000 and want a qualified co-worker with $10,000 or more or a party to take financial interest. Everything in readiness for sales extension. Full details at interview with principals only. Address Y 167, Tribune.

Small Investors

A remarkable opportunity for a few small investors to participate in a mammoth manufacturing enterprise, operated and controlled by well known, reputable Chicago business men, and manufacturing a new American product of Universal demand and exceptional profit value. The bulk of this company's capital has been subscribed in large blocks by business men of wide experience, and a limited number of shares are also being offered to small investors in denominations ranging from One Hundred to Ten Hundred Dollars. This is a chance of a lifetime for small investors to place their money in a high class, thoroughly entrenched institution. For full particulars by mail, including government reports and detailed data showing the high earning power of this investment, address T E 113, Tribune.

A LARGE CONCERN MAKING A SPEcialty of automobile cast iron and metal work, who has an established trade and reputation, is desirous of communicating with a person who has an intimate knowledge of automobile manufacturing, its organizations and efficiencies. This person must be able to qualify for position as general manager and have ability to promote its interests to great possibilities, which are unlimited. Only parties of unquestionable reputation, ability and achievement will be interviewed. References and credentials will have to bear rigid investigation. An attractive proposition can be arranged to suit capable parties. What kind of ability have you to offer a large, progressive concern? Address F X 3, Tribune.

TO RENT—

Ladies' Coat and Suit Department, 50x80, in one of best dry goods stores on corner in St. Paul, Minn. All fixtures are in. Advantageous terms on a commission basis can be arranged. For full particulars and interview Monday and Tuesday see

L. OESTREICHER,
c. o. Reed Bros. & Co.,
79 E. Madison-st.

DO YOU WANT $2,000 A YEAR INCOME without any work, worry, or inconvenience? Then investigate our co-operative fig orchard enterprise; $25 starts you to owning a fine MAGNOLIA FIG ORCHARD and interest in co-operative preserving factory. Best figs grown. Estimated profits from 5 acre orchard $2,225 annually or more. Demand for MAGNOLIA FIGS cannot be supplied on account of the limited area for growing and lack of facilities for preserving fruit for the market. Best investment on earth. Assures you an orchard home in the most fascinating country in the world and an independent income for life. Present offer limited. Our FREE book tells it all. Send for it TODAY. Address Gulf Coast Fig Orchards Association, 505 Merchants Bank Bldg., Indianapolis, Ind.

UNUSUAL INVESTMENT OPPORTUNITY—6% on your money guaranteed by a large trust company and a dividend earned by one of the biggest paying industries in the world. Your share of the profits should amount to 22% in addition to the 6% which you will receive under any and all conditions. Think of it, $40 each year on $100; $200 on $500; $400 on each $1,000. No amount over $1,000 accepted. This is not mining or oil, but a proven conservative business, backed by the biggest men, who are offering you an opportunity to participate in the phenomenal profits that come from proper management of mines in under-developed sections of the United States. For particulars address DEVELOPMENT DEPARTMENT, Box 168, Ft. Wayne, Ind.

WANTED—AN ENTERPRISING BUSINESS man who will subscribe $500 for a large interest in the organizing and incorporating of a stock company for the purpose of manufacturing patent device for which there is demand; that is absolutely necessary to talk over the telephone without being heard by any person present. Chance of a lifetime for millions of them and we can make them to sell for a small price and a profit of 100 per cent. This is an opportunity of a lifetime to make a fortune and if you are wise you ought to take advantage of it by coming in on the ground floor. Address T M 596, Tribune.

OPPORTUNITY FOR MAN WITH FAMILY—For lease, well stocked general store doing in excess of $125,000 business a year, in growing adjoining communities in Northern Wisconsin; stores may be operated together; manufacturing and farming, with power, for considerable construction work later; present owner has other interests in same territory now requiring his time; good opportunity for man with family to build up fine business in new country. Make appointment by letter for interview to J. F. McLAUGHLIN, 842 Sunnyside-av.

WANTED IDEAS

Write for list of Inventions Wanted. $1,000,000 in prizes offered for inventions. Our 4 books sent free. Send model or sketch for Free Opinion as to patentability.

VICTOR J. EVANS & CO.

770 9TH-ST., WASHINGTON, D. C.

PRESIDENT AND OWNER OF SHORT line in Steel Belt road now completing, to extend line, desires partner with $5,000 to $10,000 to perfect plans to extend; handle own money; short line; big earnings; location doing good traffic business; third interest in it and 1-8 profits in extension offered; sales proposition and publicity passes over other roads in future included; money to be made by selling later; principals only. Answers must give full position and condition. Address A W 35, Tribune.

TO MANUFACTURERS—

Advertiser controls $100,000 cash and site in nearby state; has established and established manufacturer needing additional capital and floor space. Essentials for consideration:

1. Company must have fair commercial rating.
2. Willing to submit cost sheets and certified auditor's report.
3. Number of employes not less than 30.

Address T E 339, Tribune.

TO RENT—DEPARTMENTS.

Men's Furnishings, Ladies' Furnishings, Hosiery, Underwear, etc., in going store, best downtown corner in St. Paul, Minn. All fixtures in. Fair rental or a commission basis. For interview Monday and Tuesday see

L. OESTREICHER,
c. o. Reed Bros., & Co.,
79 E. Madison-st.

MACHINERY AND TOOLS.

Smashing Bargains!!

1 Lenox power rotary slitting shear; 12 inch knives; capacity 1 inch by 8 feet; good condition.

1 National Bolt Header; 2 in. diam.; 6 in. stroke; size of main bolt 8 in.; 50 R. P. M.

1 12 in. by 36 in. Vilter Corliss engine.

6 No. 4 Garvin Milling machines.

1 12 ft. by 5 ft. B. G. Plain Engine Lathe.

1 20 inch Smith B. G. Shaper; Al condition.

2 6 Spindle Drill Presses; good condition.

1 4 Spindle Leland Drill Press.

1 No. 00 Baker Coburn Keyseater.

8 10x20 inch Westinghouse Air Compressors.

1 Flory 3 drum, double cylinder, 10x12 inch hoist.

1 ¾ yard Ransom Portable Steam Concrete mixer.

1 Fillmore continuous concrete mixer.

36 factory trucks; all sizes.

2 72 in.x18 ft. Return Tubular Boilers, high pressure, complete fronts, grates, etc.

3 150 H. P. Erie City water tube boilers, new.

2 250 H. P. Sterling water tube boilers, 150 lbs. pressure.

1 400,000 gallon steel tower tank, complete with structural tower.

1 5 ton hand power overhead traveling crane; new; span furnished.

2 12,000 gallon steel storage tanks.

1 8,000 gallon steel storage tank.

CHICAGO HOUSE WRECKING COMPANY,

36TH AND IRON-STS. PH. YARDS 1900.

LARGE ASSORTMENT OF MACHINERY with big price reduction.
Bulldozers and Gear Cutters.
No. 9 Kempsmith Miller.
No. 12 Brown & Sharpe Miller.
Waltham Bench Lathe.
36 in. x 16 ft. Putnam Lathe.
32 in. x 16 ft. Putnam Lathe.
28 in. x 18 ft. Fitchburg Lathe.
18 in. x 8 ft. Cincinnati Lathe.
18 in. x 6 ft. Cincinnati Lathe.
½ in. Pratt & Whitney Screw Machine.
13 in. Pratt & Whitney Turret Lathe.
24 in. Juengst Shaper.
20 in. Walcott Shaper.
Newark Mach. Co. Horizontal Boring Mill.
Nos. 1, 2 & 4 Punch Presses.
20 in. to 36 in. Drill Presses, etc., etc.
MOLITOR MACHINERY COMPANY,
118-124 S. Clinton-st.

FOR QUICK SALE—

1 Monarch automatic instantaneous water heater No. 6, for use with gas.

1 Marine boiler, diameter of fire pot 20 inches, height of boiler 45 inches, outside diameter 24 inches.

12X5, 15X8, 18X10, 24X14 FOOT LATHE, 20 in. drill pressure emery grinder, 10 h. p. a. c. slow speed motors, punch press, 4 inch pipe threading machine, boilers, engines, laundry machines, Johnson Machinery Co., 2050 Archer-av., Calumet 5210.

FOR SALE—375 KVA. ALTERNATOR WITH complete switchboard; cross, compound Corliss engine; belt and surface condenser; immediate delivery. H. J. GEBHARDT, 1418 Fisher Bldg., Chicago.

26X6 PLANER, 24X24 PLANER, 12 INCH Flather lathe, 12 inch shaper, 26x12 inch lathe, heavy drill press, 18 inch stud lathe, 18 inch spin lathe. H. C. WILLIAMSON, 1840 W. Lake-st.

RECLAIM YOUR WASTE STUMP LANDS with a Smith machine; it takes them out by roots and leaves land ready for plow. Send for special proposition. The Smith, La Crescent, Minn.

FOR SALE—42 IN. UNIV. BERLIN SAND paper mach.; 30 in. heavy duty motor; 3 phase, 7½ h. p. motors; blower, pipes, shafting, belting. Active Store Fixture Co., 2225 W. 12th-st.

FOR SALE—60, 40, 30, 25 HORSE OIL ENGINES. HEAVY DUTY. AT GREAT REDUCTION. H. H. McDONALD, 547 W. MONROE-ST. MAIN 4400.

FOR SALE—5, 10, 15 AND 30 H. P. 2 AND 3 phase motors, ¼, ½, 1, 2, 3 h. p. single phase motors, ¾ to 15 d. c. motors. Aaron Electric Co., 15 S. Clinton-st.

FOR SALE—7½, 10, 40 H. P., 60 CYL., 3 Ph., 220 V. motors; 7½, 25, 30 h. p. 220 v. D. C. motors. G. W. CLAUSING, 740 W. Van Buren.

ADDITIONAL $25 IN addition to the 5% which you will receive under any and all conditions. Think of it, $40 each year on $100; $200 on $500; $400 on each $1,000. No amount over $1,000 accepted. This is not mining or oil, but a proven conservative business, backed by the biggest men, who are offering you an opportunity to participate in the phenomenal profits that come from proper management of mines in under-developed sections of the United States. For particulars address DEVELOPMENT DEPARTMENT, Box 168, Ft. Wayne, Ind.

WANTED—AN ENTERPRISING BUSINESS man who will subscribe $500 for a large interest in the organizing and incorporating of a stock company for the purpose of manufacturing patent device for which there is demand; that is absolutely necessary to talk over the telephone without being heard by any person present. Chance of a lifetime for millions of them and we can make them to sell for a small price and a profit of 100 per cent. This is an opportunity of a lifetime to make a fortune and if you are wise you ought to take advantage of it by coming in on the ground floor. Address T M 596, Tribune.

OPPORTUNITY FOR MAN WITH FAMILY—For lease, well stocked general store doing in excess of $125,000 business a year, in growing adjoining communities in Northern Wisconsin; stores may be operated together; manufacturing and farming, with power, for considerable construction work later; present owner has other interests in same territory now requiring his time; good opportunity for man with family to build up fine business in new country. Make appointment by letter for interview to J. F. McLAUGHLIN, 842 Sunnyside-av.

WANTED IDEAS

Write for list of Inventions Wanted. $1,000,000 in prizes offered for inventions. Our 4 books sent free. Send model or sketch for Free Opinion as to patentability.

VICTOR J. EVANS & CO.

770 9TH-ST., WASHINGTON, D. C.

PRESIDENT AND OWNER OF SHORT line in Steel Belt road now completing, to extend line, desires partner with $5,000 to $10,000 to perfect plans to extend; handle own money; short line; big earnings; location doing good traffic business; third interest in it and 1-8 profits in extension offered; sales proposition and publicity passes over other roads in future included; money to be made by selling later; principals only. Answers must give full position and condition. Address A W 35, Tribune.

TO MANUFACTURERS—

Advertiser controls $100,000 cash and site in nearby state; has established and established manufacturer needing additional capital and floor space. Essentials for consideration:

1. Company must have fair commercial rating.
2. Willing to submit cost sheets and certified auditor's report.
3. Number of employes not less than 30.

Address T E 339, Tribune.

TO RENT—DEPARTMENTS.

Men's Furnishings, Ladies' Furnishings, Hosiery, Underwear, etc., in going store, best downtown corner in St. Paul, Minn. All fixtures in. Fair rental or a commission basis. For interview Monday and Tuesday see

L. OESTREICHER,
c. o. Reed Bros., & Co.,
79 E. Madison-st.

LIGHT & HEAVY MANUFACTURING.

AUTOMOBILE ACCESSORIES, METAL specialties, electrical and mechanical devices; will mfr. on contract or royalty; experienced; best of refs. Address Engineer, Berkmann Mfg. Co., 625 W. Jackson-blvd. Monroe 5089.

GRAY IRON CASTINGS—LET US FIGURE on your light and medium castings. We can equip your patterns to make them cheap. Graf Stove & Range Co., Silver Lake, Wis.

LAMSON ELEC. MFG. CO., 217 W. ILLInois-st., screw machine, experimental, light manufacturing, 9th, and model work solicited; prompt deliveries.

SMALL RELIABLE MACHINE SHOP WILL give special prices on light manufacturing, experimental and assembling work. Adroit Machine Co., 4019 Robey-st.

MACHINE SHOP WANTED—IMMEDIATEly, to take unlimited work on automobile transmission and chassis assembly; space for testing required. Address T E 247, Tribune.

DIES, TOOLS, MODELS, SPECIAL MACH. 18 STREET MACHINERY CO., 817 WASHINGTON-BLVD. MONROE 4139.

DIES, TOOLS, EXPERIMENTING METAL Stamping Special Machinery Built. Chicago Die Supply Co., 1040 S. Wells. West 3855.

MFG. WTD—DIE WORK, HEAVY PRESS work, japanning, din tinning; reas. Albany 2575. Climax Mfg. Co., 2337 N. Keystone-av.

MACHINE WORK, STAMPING AND CAMPING work; dies, models, and experimental work. Gits Elec. Co., 1121 Wash.-blvd. Monroe 114.

WE DO LATHE, SCREW MACH. WORK. Address Y 61, Tribune.

PLUMBING, LIGHT FIXTURES, ETC

!!SNAPS!!
PLUMBING

You save half on this special lot now.

Roll Rim One Piece Porcelain Enameled Sinks with Backs.

20x30 inch, while they last, $5.75.
24x30 inch, while they last, $6.25.
22x36 inch, while they last, $7.50.

52 inch long back sinks, with drainboards, either right or left styles, $15.00.

Complete closet outfits, 5 foot porcelain enameled tub, lavatory and closet outfit, $33.

Open evenings, 613 N. State-st.

EIGHTY YEAR OLD TEN PIECE WALNUT parlor furniture, first class condition; take cash payment; 1916 Ford touring car, first class repair. J. Ketcham, 2409 Michigan-av. Tel. Calumet 6094.

FOR SALE—ANTIQUES, 4 POST CARVED bed, empire cabinet, bull's eye looking glass, pictures, other antiques. Open today. 4433 Cottage Grove-av.

CHINESE ANTIQUE TEAKWOOD HAND carved screen, 6 panels, 12 ft. composition; suitable for studio. 126 S. Sacramento-blvd. 24. Kedzie 8073.

NIGHT DRESSES, CORSET COVERS, crochet yokes. Bassett, 5465 Kimbark. Hyde Pk. 5548.

$400 MAH. HALL CLOCK, 6 TUBE, DOUble chime, for $375. Store, 2154 Mich.-av.

CAMERAS, KODAKS, ETC.

DAVIDSTERN COMPANY

JANUARY SALE OF KODAKS, LENSES, CAMERAS, ACCESSORIES.

UNUSUAL VALUES. UNEXCELLED SERVICE. TEN DAYS' FREE TRIAL.

$ 6.00 Eastman V. P. Kodak..... $ 3.50
5.00 No. 2 Folding Brownie..... 3.00
10.00 Eastman V. P. Kodak, F.6 Anastigmat lens..... 6.50
9.00 2¼x3¼ Kodak Jr., Rectilinear F.8 lens..... 6.00
12.00 3¼x5½ Rexo Jr., roll film..... 10.25
6.00 2¼x3¼ Rexo Jr..... 4.50
7.50 Postcard Korona, plate, R. R. lens..... 4.50
20.00 3A Eastman Kodak..... 12.00
25.00 3A Rexo, latest model, F.7 Anastigmat lens..... 21.50
28.00 4x5 Seneca No. 8, R. R. lens, and outfit..... 12.50
28.00 4x5 Premo No. 10, complete outfit, with case, holders, etc..... 19.50
18.00 5x7 Seneca Plate Camera, complete outfit..... 7.50
33.00 5x7 Conley, rev. back plate camera and complete outfit..... 15.00
197.00 5x7 Premo Grand Supreme, finest plate camera ever made; equipped with 5x8 Goerz Dagor in volute shutter, extra Graflex focal plane shutter, complete... 95.00
45.00 5x7 Seneca Improved View camera, equipped with lens, shutter, case, holders, tripod, complete..... 20.00
60.00 3A Eastman Special Kodak, compound shutter, Zeiss Anastigmat lens, F.6.3..... 42.50
66.50 Goerz Manufac Tenax Goerz Dagor lens, F.6.8, and 3 holders 56.50
New 3A Rexo Special equipped with Voigtlander Dynar F.6 lens in high speed Acme shutter; American's Premier Camera; our special price..... 45.00
90.00 5x7 Newark Reflex, focal plane, and 3 double holders..... 45.00
186.00 4x5 Revolving Back, long focus, Auto Graflex, equipped with 5x8 B. & L. Zeis Tessar F.4.5 lens and plate magazine..... 130.00
110.00 5x7 Press Graflex..... 62.50
150.00 4x5 Revolving Back Monitor, 7 in. B. & L. Tessar F.4.5 lens, roll holder, and two holders.... 85.00
3½ in. Eastman Film Developing Tanks, complete..... 3.50

REXO PAPER FILM & CAMERAS.

MOTION PICTURE CAMERAS.

DAVIDSTERN COMPANY

'IN BUSINESS SINCE 1885.

1047 W. MADISON ST.

"A FEW MINUTES' RIDE WEST OF THE LOOP."

$39.50 3A Goerz Dagor, Kodon Shutter..... $39.75
60 1A Auto Graflex Camera..... 22.50
36 Eastman West Pocket Kodak..... 24.25
$22.50 3¼x4¼ Eastman Folding Pocket Kodak..... 9.75
$12 3A Brownie, R. R. Lens..... 7.25
$125 4x5 Revolv. Bk. Auto Graflex..... 72.50

Kodaks and lenses bought or exchanged. Central Camera Co., 124 S. Wabash-av.

WANTED—ZEISS AND PROTAR IV, WIDE angle lens; also 8x10 view Anastigmat. Address L. 360, Tribune.

WANTED—HIGH GRADE LONG FOCUS 8x10 view camera without lens. Address B 307, Tribune.

WANTED—F. P. F. 4.5 ROLL FILM OR similar camera; give full particulars. Address A 89, Tribune.

TYPEWRITERS AND SUPPLIES.

UNDERWOODS, L. C. SMITHS, CHOICE, $20; prices slashed; all makes; special rental rates. Main 585, R. 205, 188 N. La Salle-st. Whitehead Typewriter Ex.

TYPEWRITERS FOR SALE OR RENT or sale at special cut prices. Terms to suit. Write, call, or phone Central 4651. Young Typewriter Co., 62 W. Madison-st.

SPECIAL SALE OF REMINGTONS, Smiths, Underwoods, and Oliver typewriters, $10 up. P. L. COMEGYS & CO., Room 905, 115 S. Dearborn-st. Harrison 6900.

GOOD REBUILT TYPEWRITERS, $10 TO $15. All makes rented, $1.50 per month up. Underwoods, Remingtons, Smiths. Room 1017, 231 S. Dearborn-st. Wabash 4454.

GOOD REBUILT TYPEWRITERS, $10 TO $15; all makes rented, $1.50 per mo. up; Underwoods, Rem's, Smiths. Wab. 1436. Mod. and Typewriter Co., Rm. 1617, 431 S. Dearb'n.

DAVIES TYPEWRITER EXCHANGE, 119 N. Clark-st. Rental rates lowest. All makes for sale. Phone Main 4626. Open evenings.

FOR SALE—A NO. 3 14 INCH UNDERWOOD typewriter; in good condition; will sell at reasonable price. Address T M 579, Tribune.

FOR SALE—UNDERWOOD, L. C. SMITH Model 5, Remington, Royal Model 10; used few months. Room 300, 14 N. Dearborn.

FOR SALE—1 ROYAL, 1 OLIVER TYPEwriter, No. 1 each, new, with desk. 1235 Temple. 108 S. La Salle.

TYPEWRITER HEADQUARTERS, INC. All makes for sale or rent. Lowest prices. 411 S. Dearborn. Old Colony Bldg. Harr. 4677.

LATEST MODEL UNDERWOOD TYPE